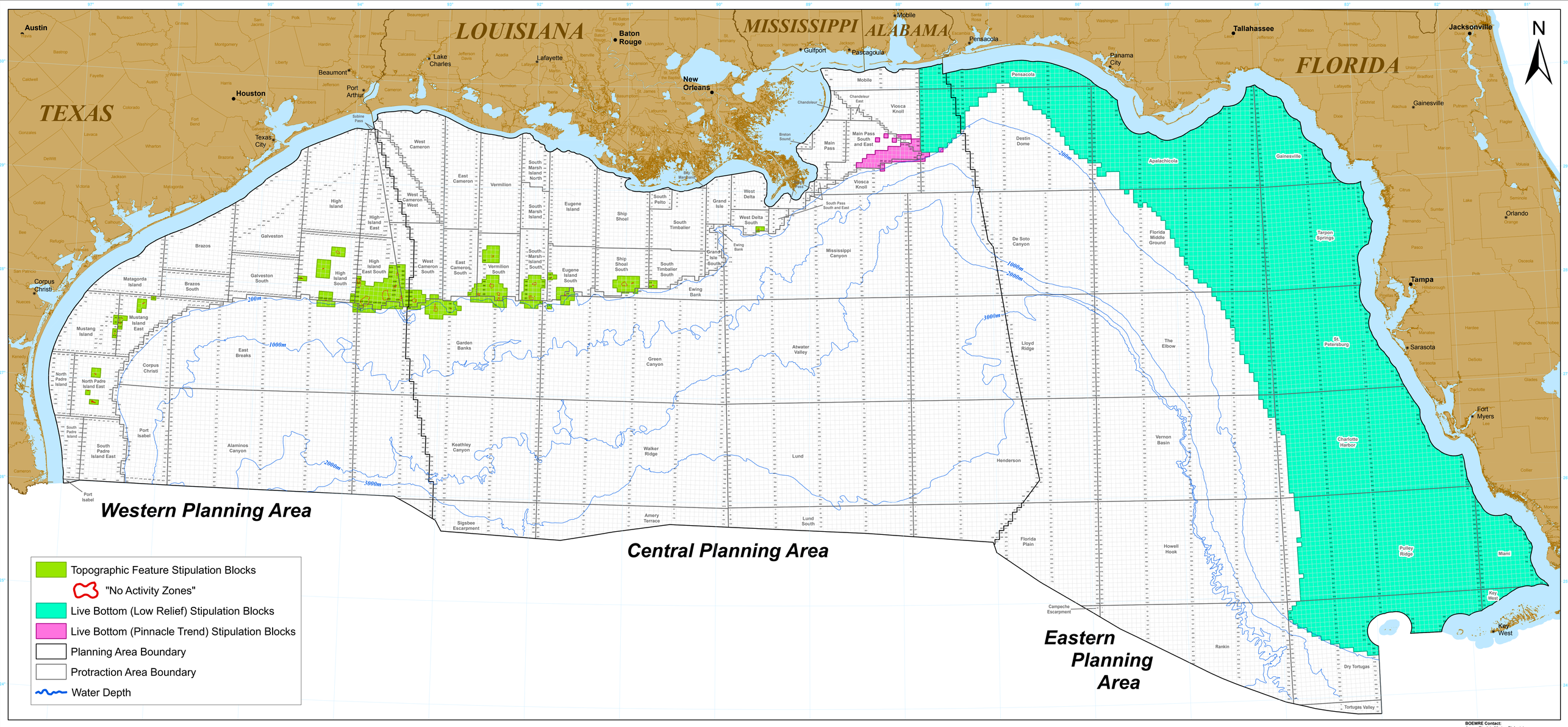

Biologically Sensitive Areas (<300m)

April 2011

0 50 100 Kilometers

0 50 100 Miles

Scale: 1:1,575,000
Projection: Albers Equal-Area Conic
Spheroid: Clarke 1866
Central Meridian: -89.174330
Standard Parallel 1: 24.893320
Standard Parallel 2: 29.175500
Latitude Of Origin: 27.034410

BOEMRE
U.S. Department of the Interior
Bureau of Ocean Energy Management, Regulation and Enforcement
Gulf of Mexico OCS Region

BOEMRE Contact:
James Sinclair, Marine Biologist
BOEMRE
Gulf of Mexico OCS Region
1201 Elmwood Park Boulevard
New Orleans, Louisiana 70123
Phone: (504) 736-2789

Map prepared by:
BOEMRE
Gulf of Mexico OCS Region
Leasing and Environment
Mapping and Automation Unit
Map ID: SG11024

The information displayed on this map is dynamic, therefore this may not represent current conditions. These data are not legal documents and are not intended to be used as such.
Data as of: February 28, 2011