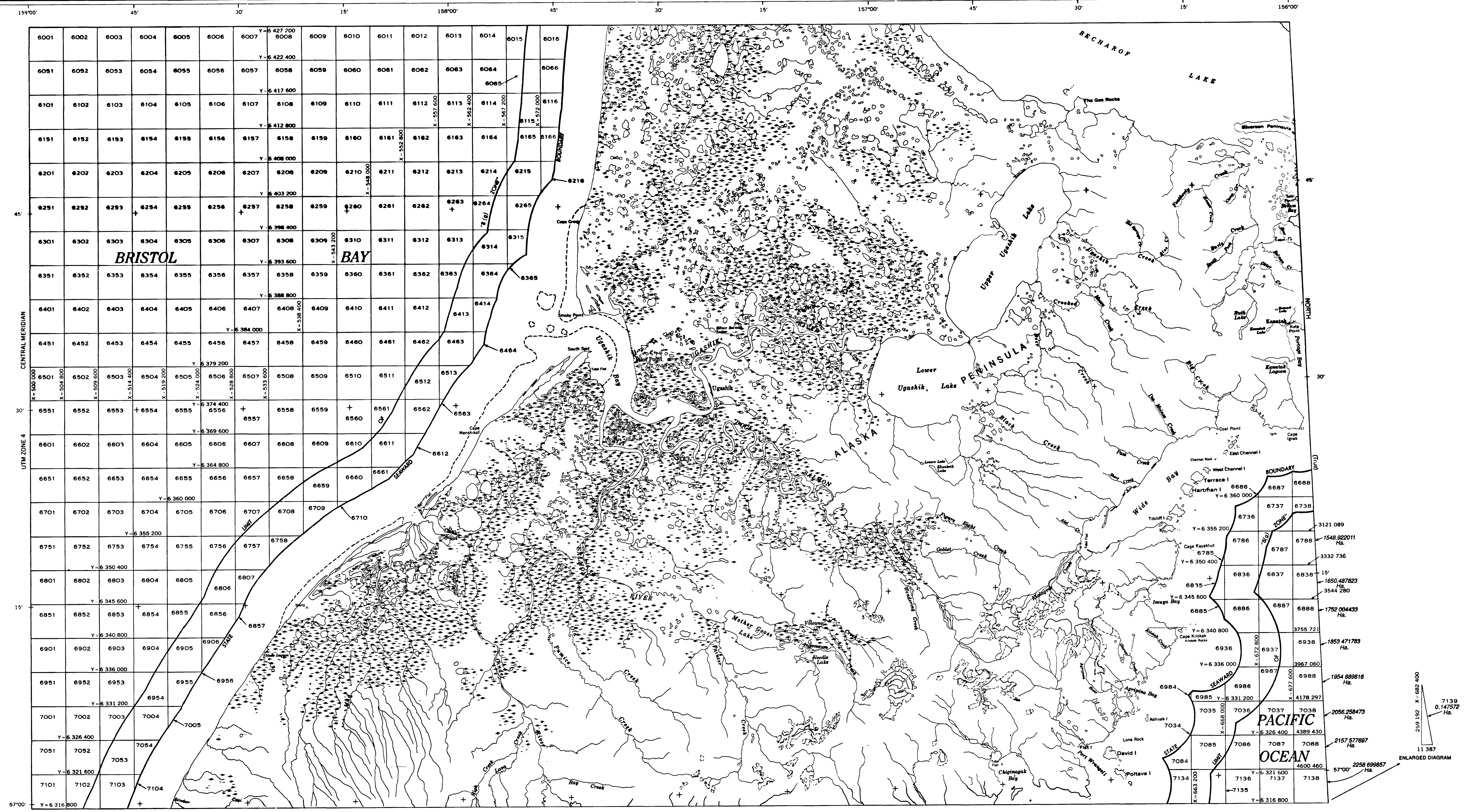

The boundaries of the regular blocks are 4,800 international meters on a side and contain 2,304 hectares The regular boundaries are defined in terms of X and Y coordinates of the Universal Transverse Mercator Grid System based on the Geodetic Reference System (GRS) 80 Ellipsoid.

Onshore planimetric base compilation is from U S.G.S. 1·250 000 series (United States) topographic sheets with coastline revised to agree with current (as of date of this diagram) NOS nautical charts.

The coordinate values appearing on this document were derived using the North American Datum of 1983.

This revised diagram supersedes protraction diagram UGASHIK NO 04-06 approved and revised January 3, 1994.

UNITED STATES DEPARTMENT OF THE INTERIOR
MINERALS MANAGEMENT SERVICE
OUTER CONTINENTAL SHELF OFFICIAL PROTRACTION DIAGRAM

Scale 1 250 000

5 0 5 10 15 20 Statute Miles
5 0 5 10 15 20 25 30 Kilometers
5 0 5 10 Nautical Miles

NORTH AMERICAN DATUM OF 1983

LOCATION DIAGRAM

HAGEMEISTER ISLAND NO 04-03	NAKNEK NO 04-04	MT KATMAI NO 05-03
(UNNAMED) NO 04-05	UGASHIK NO 04-06	KARLUK NO 05-05
CHIGNIK NO 04-07	SUTWIK ISLAND NO 04-08	TRINITY ISLANDS NO 05-07

This diagram is prepared in accordance with 30 CFR 256 8

For the Director

Chief, Outer Continental Shelf Mapping and Survey Staff

Denver, Colorado Date 04-JAN-95

REVISED