Gulf of Mexico OCS Region

OCS Operations Field Directory

(Includes all active and expired fields and leases)

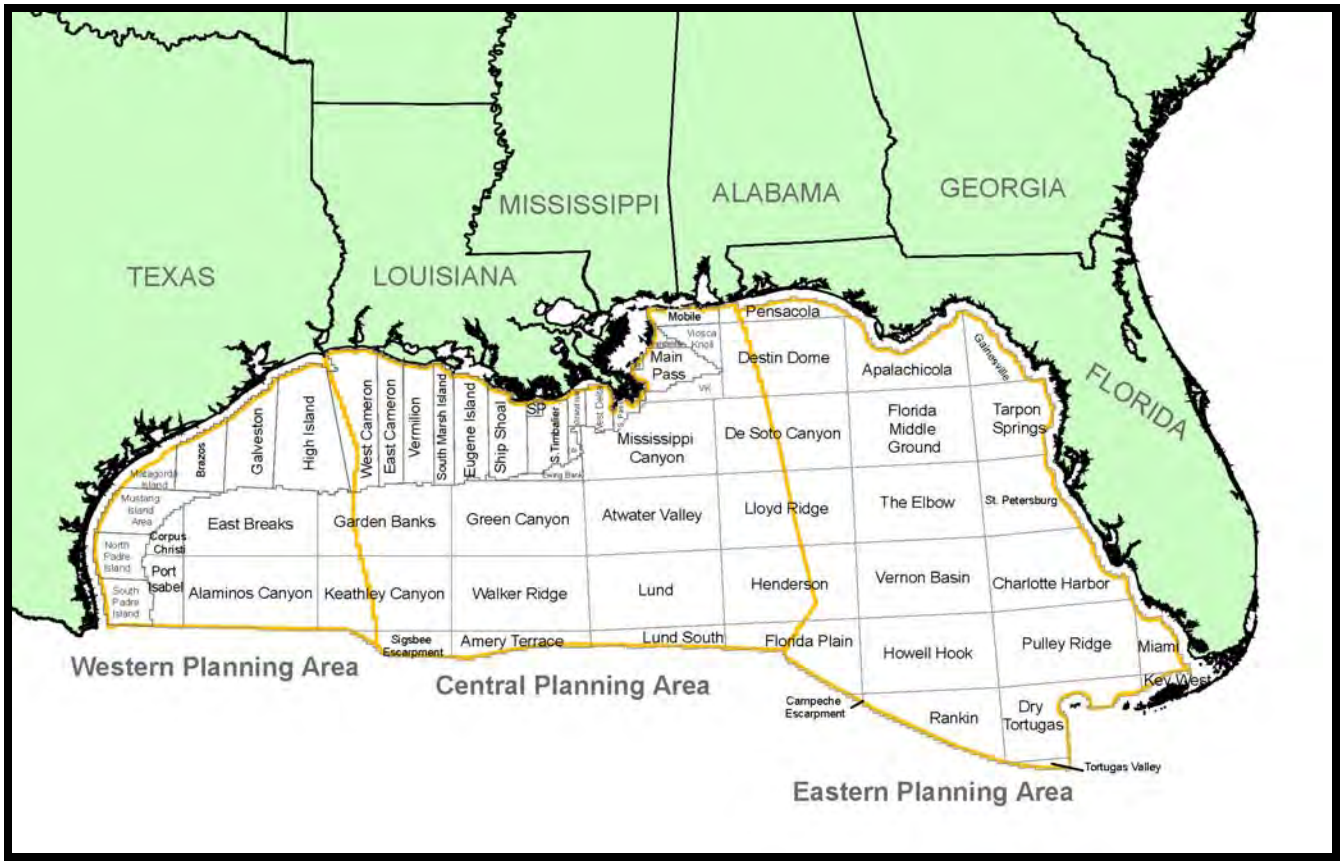

Quarterly Report,
as of March 31, 2012

U.S. Department of the Interior
Bureau of Ocean Energy Management
Gulf of Mexico Region

Gulf of Mexico OCS Region

OCS Operations Field Directory

(Including all active and expired fields and leases)

Quarterly Report,
as of **March 31, 2012**

U.S. Department of the Interior
Bureau of Ocean Energy Management
Gulf of Mexico OCS Regional Office

New Orleans
March 2011

Table of Contents

Notice	v
Introduction	vii
Foreword	ix
Field Directory	1
Summary of Related OCS Information	193

Appendices

A — Area/Block to Field	138
B — OCS Lease to Field	162
C — Operators' Field Designation to Field	186
D — Field Nickname, Area and Block by Field	188

Notice

This edition of the *Field Directory* (formerly the *Field Names Master List*) has in some cases incomplete descriptions of leases that have been apportioned between two fields. That occurs with leases in which the description was exceptionally long and exceeds the available report space. If that information is needed, please contact Jim Yenowine at (504) 736-2804.

The committee, upon request, has included new data elements. The EIA (Energy Information Agency) field designation is shown next to the BOEM expanded field name. The EIA field code number is displayed to allow cross-referencing to the EIA field data. The expired date column has been expanded to show if the lease has expired, terminated, been relinquished, or consolidated. Included also in this revised format is the cumulative production (including BOE) by lease.

The *Field Directory* also includes three appendixes. The first two are cross-referencing tables relating lease to field and block to field. The last is a list of operator names (for example, Auger) referenced to BOEM field name.

This report is also available on computer disk from the BOEM Gulf of Mexico OCS Region Public Information Office (phone 1-800-200-GULF) or can be viewed on the Internet from the BOEM Gulf of Mexico OCS Region home page at:
http://www.boem.gov/BOEM-Newsroom/Offshore-Stats-and-Facts/Gulf-of-Mexico-Region/OCS-Operations-Field-Directory.aspx

The Field Determination Committee at BOEM solicits your comments or suggestions on the *Field Directory.* If you have suggestions or would like to see any other information included in this publication, please contact:

Jim Yenowine (MS 5133)
Bureau of Ocean Energy Management
1201 Elmwood Park Boulevard
New Orleans, LA 70123-2394
Telephone (504) 736-2708.

The Field Determination Committee
Gulf of Mexico OCS Region
Bureau of Ocean Energy Management

Introduction

An oil and/or gas field in the Federal OCS of the Gulf of Mexico is defined* as an area consisting of a single reservoir or multiple reservoirs all grouped on, or related to, the same general geologic structural feature and/or stratigraphic trapping condition. There may be two or more reservoirs in a field that are separated vertically by intervening impervious strata, or laterally by local geologic barriers, or by both.

The BOEM Gulf of Mexico Field Determination Committee, comprising a petroleum engineer, a geologist, and a geophysicist, assigns field names to leases with qualifying oil and gas discoveries. It reviews new producible lease and first production memoranda submitted by the District Offices, as well as well logs, geophysical data, geologic maps, and other pertinent data to establish the existence of a new field or the extension of an existing field.

Field determinations are assigned for a lease or group of leases so that natural gas and oil resources, reserves, and production can be allocated on the basis of the geologic framework of the unique feature that contains the hydrocarbon accumulation. The Committee strives to include all leases determined capable of producing and associated with a specific geologic structure in a single field. In the case of a common platform serving a large structure as well as a minor satellite structure, the Field Determinations Committee may consider it one field. Field determination may be changed at the lessee's or lessor's request when adequate geologic and/or production data would support such a change.

A new field is usually designated after the area and block on which the discovery well is located. The area encompassed by a field may be revised as a result of new drilling and/or significant data. The field determination applied to a specific lease becomes invalid when the lease expires. Expired leases that are subsequently released and become new producible leases are subject to a new field determination.

* "BOEM Guidelines for the Application, Review, Approval, and Administration of the Deepwater Royalty Relief Program."

Foreword

This current list contains the Field Determinations for all active and expired leases that have been determined producible according to the requirements of 30 CFR 250.11. This list will be updated quarterly. Copies of the Master List and Quarterly Updates can be obtained from the Bureau of Ocean Energy Management, Gulf of Mexico OCS Region, Public Information Unit (MS 5034), 1201 Elmwood Park Boulevard, New Orleans, LA 70123-2394. The toll-free telephone number is 1-800-200-GULF.

LEASE BLOCK			DESIGINATED OPERATOR	EIA FLD CODE	EFFECT DATE	E/T/R/C* DATE	PORTION OF LEASE WITHIN THE FIELD	CUM PROD OIL MMSTB	CUM PROD GAS BCF	CUM PROD BOE MMSTB	FIRST PROD
ALAMINOS CANYON 0024				**960024**				**10.0**	**7.4**	**11.3**	
G10379	AC	24	EXXON MOBIL CORPORATION		10/1998			10.0	7.4	11.3	02/2002
ALAMINOS CANYON 0025				**960025**				**63.1**	**74.5**	**76.4**	
G10380	AC	25	EXXON MOBIL CORPORATION		11/1997			51.5	61.6	62.4	09/2000
G10381	AC	26	EXXON MOBIL CORPORATION		07/2001			11.7	12.9	14.0	08/2001
ALAMINOS CANYON 0065				**960065**				**1.2**	**44.9**	**9.2**	
G09249	AC	65	EXXON MOBIL CORPORATION		09/1997			1.2	44.9	9.2	03/2004
ALAMINOS CANYON 0600				**960600**							
G08580	AC	600	SHELL OFFSHORE INC		09/1996	12/2001 T					
ALAMINOS CANYON 0818				**960818**							
G20863	AC	818	CHEVRON USA INC		05/2007	10/2008 E					
ALAMINOS CANYON 0857				**960857**				**10.4**	**18.6**	**13.7**	
G17561	AC	813	SHELL OFFSHORE INC		12/2002						
G17565	AC	857	SHELL OFFSHORE INC		05/2002			9.3	17.2	12.4	04/2010
G17571	AC	901	SHELL OFFSHORE INC		10/2010			0.2	0.2	0.2	10/2010
G24593	AC	812	SHELL OFFSHORE INC		12/2002			0.8	1.2	1.0	04/2011
ALAMINOS CANYON 0859				**960859**				**2.5**	**2.0**	**2.9**	
G19409	AC	815	SHELL OFFSHORE INC		12/2010			2.2	0.9	2.3	12/2010
G20871	AC	859	SHELL OFFSHORE INC		04/2004			0.3	1.0	0.5	10/2011
ATWATER VALLEY 0001				**862001**							
G07075	AT	1	TEXACO EXPLORATION AND PRO		08/1986	06/1989 E					
ATWATER VALLEY 0008				**862008**							
G09995	AT	8	SHELL DEEPWATER DEVELOPMEI		08/1997	04/1998 E					
ATWATER VALLEY 0037				**862037**				**0.0**	**88.0**	**15.7**	
G21825	AT	36	ANADARKO PETROLEUM CORPOF		05/2010			0.0	10.7	1.9	07/2010
G21826	AT	37	ANADARKO PETROLEUM CORPOF		01/2002	05/2011 T		0.0	77.3	13.8	08/2007
ATWATER VALLEY 0063				**862063**				**0.7**	**0.8**	**0.9**	
G13198	AT	63	ATP OIL & GAS CORPORATION		07/2000			0.7	0.8	0.9	02/2010
ATWATER VALLEY 0140				**862140**							
G16865	AT	140	ANADARKO US OFFSHORE CORP(		05/2006	12/2007 R					
ATWATER VALLEY 0153				**862153**							
G13211	AT	153	EXXON MOBIL CORPORATION		11/2001	02/2002 T					
ATWATER VALLEY 0261				**862261**				**0.0**	**78.2**	**13.9**	
G16890	AT	261	ANADARKO PETROLEUM CORPOF		03/2006			0.0	78.2	13.9	10/2007
ATWATER VALLEY 0349				**862349**				**0.0**	**155.1**	**27.6**	
G18577	AT	349	ANADARKO PETROLEUM CORPOF		02/2004			0.0	109.0	19.4	10/2007
G23473	LL	309	ANADARKO PETROLEUM CORPOF		12/2004	T		0.0	46.1	8.2	11/2007
ATWATER VALLEY 0398				**862398**							
G16910	AT	398	BP EXPLORATION & PRODUCTION		09/2006	02/2007 T					
ATWATER VALLEY 0426				**862426**				**0.0**	**108.6**	**19.3**	
G18603	AT	426	APACHE DEEPWATER LLC		01/2001			0.0	108.6	19.3	02/2008
ATWATER VALLEY 0575				**862575**				**19.9**	**15.8**	**22.7**	
G08035	AT	574	BHP BILLITON PETROLEUM (GOM)		08/1985			19.4	15.5	22.2	07/2007
G08036	AT	575	BHP BILLITON PETROLEUM (GOM)		11/1995			0.1	0.1	0.1	10/2008
G08037	AT	617	BHP BILLITON PETROLEUM (GOM)		06/2002						
G08038	AT	618	BHP BILLITON PETROLEUM (GOM)		02/2004			0.3	0.2	0.4	12/2009
BAY MARCHAND 002				**803002**				**532.9**	**562.9**	**633.1**	

* EXPIRED, TERMINATED, RELINQUISHED OR CONSOLIDATED

LEASE BLOCK			DESIGNATED OPERATOR	EIA FLD CODE	EFFECT DATE	E/T/R/C* DATE	PORTION OF LEASE WITHIN THE FIELD	CUM PROD OIL MMSTB	GAS BCF	BOE MMSTB	FIRST PROD
00166	ST	23	CHEVRON USA INC		06/1961			42.5	71.1	55.1	06/1961
			ENERGY PARTNERS LTD								
00369	BM	2	CHEVRON USA INC		05/1955			37.4	29.7	42.7	05/1955
00370	BM	3	CHEVRON USA INC		01/1955			22.1	9.7	23.8	03/1955
00386	ST	23	CHEVRON USA INC		01/1957			33.1	24.1	37.4	01/1957
00387	ST	24	CHEVRON USA INC		09/1958			70.5	47.8	79.0	09/1958
00390	GI	26	CHEVRON USA INC		03/1958			57.5	45.9	65.7	05/1957
00391	GI	26	CHEVRON USA INC		01/1965			0.0	1.1	0.2	04/2010
00392	GI	37	CHEVRON USA INC		10/1958			120.8	71.7	133.5	11/1958
00595	ST	24	CHEVRON USA INC		06/1961			1.9	2.6	2.4	06/1961
00685	GI	37	CHEVRON USA INC		12/1960			6.0	4.5	6.8	12/1960
G01361	ST	26	ENERGY PARTNERS LTD		09/1966			30.4	75.7	43.9	09/1966
G01870	ST	26	ENERGY PARTNERS LTD		10/1969			110.3	178.7	142.1	10/1969
G02620	ST	26	ENERGY PARTNERS LTD		11/1976			0.5	0.5	0.5	11/1976
S00932	GI	26	**********								
S01366	BM	2	**********		03/1949						
S01367	BM	3	**********		10/1970						
S19323	GI	26	**********								
BRAZOS 364				**805364**				**0.1**	**24.5**	**4.5**	
G07214	BA	364	MARINER ENERGY INC		07/1991	09/2003 T		0.0	7.4	1.3	08/1992
G09008	BA	365	WALTER OIL & GAS CORPORATIO		09/1992	08/1998 T		0.1	17.1	3.1	10/1992
BRAZOS 376				**805376**				**0.1**	**36.1**	**6.5**	
G07215	BA	376	HILCORP ENERGY GOM LLC		01/1987		E1/2; E1/2W1/2	0.1	36.1	6.5	11/1990
G09011	BA	376	UNOCAL EXPLORATION CORPOR/		01/1991	06/1992 C					
BRAZOS 397				**805397**				**0.0**	**36.1**	**6.4**	
G09012	BA	397	SEAGULL ENERGY E&P INC		06/1991	07/1997 T		0.0	8.5	1.5	12/1992
G10213	BA	396	MARITECH RESOURCES INC		11/1991	09/2010 T		0.0	16.0	2.8	01/1993
G14803	BA	377	DEVON LOUISIANA CORPORATION		12/1996	04/2003 T		0.0	2.5	0.4	01/1997
G22190	BA	417	HELIS OIL & GAS COMPANY LLC		03/2002	05/2008 T		0.0	9.1	1.6	03/2002
G23160	BA	397	PIONEER NATURAL RESOURCES		10/2006	11/2006 E					
BRAZOS 398				**805398**				**0.0**	**5.2**	**0.9**	
G06061	BA	398	ANADARKO E&P COMPANY LP		05/1988	12/1988 T					
			CONOCO INC								
G11270	BA	398	FALCON OFFSHORE OPERATING (		02/1994	05/1996 T		0.0	0.9	0.2	02/1994
G23161	BA	398	XTO OFFSHORE INC		12/2002	01/2007 T		0.0	0.6	0.1	03/2003
G23162	BA	415	XTO OFFSHORE INC		12/2002	05/2010 T		0.0	3.8	0.7	02/2003
BRAZOS 399				**805399**				**0.2**	**98.3**	**17.7**	
G07215	BA	376	HILCORP ENERGY GOM LLC		12/1998		W1/2W1/2	0.0	10.1	1.8	03/1999
G07217	BA	399	BURLINGTON RESOURCES OFFSH		12/1989	05/2001 T	N1/2;SE1/4	0.0	7.4	1.3	11/1991
			DEVON LOUISIANA CORPORATION								
G07218	BA	399	DEVON LOUISIANA CORPORATION		05/1990	01/2003 T		0.0	33.5	6.0	01/1991
G09010	BA	375	HILCORP ENERGY GOM LLC		07/1990			0.1	47.3	8.5	11/1990
BRAZOS 412				**805412**				**0.2**	**52.3**	**9.5**	
G04258	BA	436	ENERGY RESOURCE TECHNOLOG		11/1984	12/2010 T	N2/3	0.1	27.8	5.0	11/1988
G05003	BA	412	BURLINGTON RESOURCES OFFSH		05/1985	03/2000 T		0.0	16.9	3.0	07/1990
G07219	BA	435	BURLINGTON RESOURCES OFFSH		05/1989	09/1997 T		0.0	4.5	0.8	07/1990
G10214	BA	411	ENSERCH EXPLORATION INC		09/1989	05/1997 R		0.0	3.1	0.6	12/1989
BRAZOS 413				**805413**				**0.1**	**16.7**	**3.0**	
G07217	BA	399	BURLINGTON RESOURCES OFFSH		12/1989	05/2001 T	SW1/4	0.0	7.3	1.3	09/1991
			DEVON LOUISIANA CORPORATION								
G09014	BA	413	BURLINGTON RESOURCES OFFSH		12/1992	08/1998 T		0.0	9.3	1.7	07/1993
BRAZOS 431				**805431**				**0.1**	**35.6**	**6.5**	
G09015	BA	416	DEVON LOUISIANA CORPORATION		07/1991	08/1999 T		0.0	13.2	2.4	01/1993
G09017	BA	431	DEVON LOUISIANA CORPORATION		08/1991	12/2001 R		0.1	16.3	3.0	01/1993
G09018	BA	432	DEVON LOUISIANA CORPORATION		12/1991	01/2003 T		0.0	6.1	1.1	01/1993
BRAZOS 434				**805434**							

* EXPIRED, TERMINATED, RELINQUISHED OR CONSOLIDATED

LEASE BLOCK			DESIGNATED OPERATOR	EIA FLD CODE	EFFECT DATE	E/T/R/C* DATE	PORTION OF LEASE WITHIN THE FIELD	CUM PROD OIL MMSTB	CUM PROD GAS BCF	CUM PROD BOE MMSTB	FIRST PROD
G26458	BA	434	TEXAS STANDARD OIL OPERATIN		11/2009	02/2010 T					
BRAZOS 437				**805437**				**0.2**	**70.6**	**12.8**	
G04140	BA	437	BARRETT RESOURCES CORPORA		09/1981	09/2000 T	N/2;SW/4;W/3SE/4	0.2	64.7	11.7	12/1981
G12364	BA	438	CORPUS CHRISTI OIL AND GAS C(		08/1984	09/1988 T		0.0	3.5	0.6	10/1985
G27476	BA	437	MEDCO ENERGI US LLC		10/2007	T	N/2;SW1/4;W1/3SE1/4	0.0	2.4	0.4	10/2007
BRAZOS 451				**805451**				**0.4**	**148.8**	**26.9**	
G03935	BA	451	MEDCO ENERGI US LLC		02/1983	06/2011 T		0.4	141.7	25.6	02/1983
G04552	BA	450	EXXON MOBIL CORPORATION		11/1982	12/1985 E					
G11272	BA	439	DEVON LOUISIANA CORPORATION		01/1991	08/2004 T		0.0	7.1	1.3	09/1991
BRAZOS 453				**805453**				**0.3**	**89.5**	**16.2**	
G04140	BA	437	BARRETT RESOURCES CORPORA		04/1985	09/2000 T	E2/3SE/4	0.0	7.1	1.3	01/1986
G04258	BA	436	ENERGY RESOURCE TECHNOLOG		11/1984	12/2010 T	S1/3	0.0	14.3	2.6	11/1987
G04713	BA	453	ENERGY RESOURCE TECHNOLOG		07/1982	12/2010 T		0.2	59.2	10.7	11/1989
			EXXON MOBIL CORPORATION								
G12363	BA	452	ENERGY RESOURCE TECHNOLOG		09/1984	06/2005 T		0.0	9.0	1.6	03/1988
			EXXON MOBIL CORPORATION								
G27476	BA	437	MEDCO ENERGI US LLC		10/2007	T	E2/3SE1/4				
BRAZOS 455				**805455**				**0.0**	**0.7**	**0.1**	
G07220	BA	455	ENSERCH EXPLORATION INC		08/1987	09/1997 R		0.0	0.7	0.1	10/1993
BRAZOS 457				**805457**							
G06064	BA	457	WALTER OIL & GAS CORPORATIO		02/1986	09/1988 E					
BRAZOS 475				**805475**				**0.0**	**10.1**	**1.8**	
G09021	BA	475	SPN RESOURCES LLC		03/1991	08/2004 T		0.0	10.1	1.8	01/1992
BRAZOS 491				**805491**				**0.1**	**42.9**	**7.7**	
G06069	BA	491	MARINER ENERGY RESOURCES II		03/1989			0.0	35.6	6.4	09/1990
G11274	BA	476	TRI-UNION DEVELOPMENT CORP(		10/1990	09/1999 T		0.0	7.3	1.3	02/1991
BRAZOS 494				**805494**				**0.9**	**22.6**	**4.9**	
G06071	BA	494	APACHE CORPORATION		10/1984	01/2005 T		0.9	22.6	4.9	06/1989
BRAZOS 501				**805501**				**0.2**	**50.7**	**9.2**	
G03469	BA	504	SENECA RESOURCES CORPORAT		06/1982	03/1998 T		0.1	36.1	6.5	08/1981
G04554	BA	501	ANR PRODUCTION COMPANY		06/1982	12/1989 R		0.0	2.3	0.4	11/1981
G20616	BA	504	MCMORAN OIL & GAS LLC		05/2003			0.0	4.6	0.8	11/2004
G25514	BA	501	ROYAL PRODUCTION COMPANY II		10/2008			0.0	2.6	0.5	12/2008
G25515	BA	502	ROYAL PRODUCTION COMPANY II		11/2008			0.0	5.2	0.9	12/2008
BRAZOS 506				**805506**				**0.0**	**5.2**	**0.9**	
G01725	BA	506	TEXACO INC		11/1969	12/1973 R					
G01733	BA	541	TEXACO INC		11/1969	04/1978 E	N1/2				
G14812	BA	541	FOREST OIL CORPORATION		10/1999	08/2006 T	N1/2	0.0	5.2	0.9	02/2001
BRAZOS 507				**805507**				**0.0**	**0.6**	**0.1**	
G13301	BA	507	W & T OFFSHORE INC		10/1993	09/1996 E		0.0	0.6	0.1	08/1994
BRAZOS 515				**805515**				**0.0**	**4.2**	**0.7**	
G11277	BA	515	DEVON LOUISIANA CORPORATION		08/1990	01/2001 T		0.0	4.2	0.7	02/1995
BRAZOS 538				**805538**				**0.0**	**17.7**	**3.2**	
G01730	BA	538	TEXACO INC		01/1970	02/1978 E		0.0	17.7	3.2	11/1971
G01731	BA	539	HAMILTON BROTHERS OIL COMP/		06/1972	06/1976 R					
BRAZOS 541				**805541**				**0.0**	**7.7**	**1.4**	
G01733	BA	541	TEXACO INC		11/1969	04/1978 E	S1/2	0.0	7.7	1.4	04/1972
G14812	BA	541	FOREST OIL CORPORATION		10/1999	08/2006 T	S1/2				
BRAZOS 542				**805542**				**0.1**	**17.2**	**3.1**	
G12465	BA	542	FOREST OIL CORPORATION		07/1991	07/2007 T		0.1	17.2	3.1	11/1991

* EXPIRED, TERMINATED, RELINQUISHED OR CONSOLIDATED

LEASE BLOCK	DESIGINATED OPERATOR	EIA FLD CODE	EFFECT DATE	E/T/R/C* DATE	PORTION OF LEASE WITHIN THE FIELD	CUM PROD OIL MMSTB	CUM PROD GAS BCF	CUM PROD BOE MMSTB	FIRST PROD
BRAZOS 544		**805544**				**0.2**	**44.4**	**8.1**	
G01736 BA 544	UNION OIL COMPANY OF CALIFOF		04/1972	12/1974 R					
G10226 BA 544	ATP OIL & GAS CORPORATION		03/1992			0.2	44.4	8.1	12/1994
BRAZOS 550		**805550**				**0.0**	**22.6**	**4.0**	
G06080 BA 550	MOBIL PRODUCING TEXAS & NEW		06/1988	11/1995 T		0.0	4.0	0.7	10/1989
	WALTER OIL & GAS CORPORATIO								
G08117 BA 583	WALTER OIL & GAS CORPORATIO		05/1989	12/1993 T		0.0	2.4	0.4	11/1989
G10228 BA 572	WALTER OIL & GAS CORPORATIO		06/1989	01/2003 T		0.0	16.2	2.9	11/1989
BRAZOS 552		**805552**				**0.0**	**16.2**	**2.9**	
G10224 BA 531	SAMEDAN OIL CORPORATION		11/1993	09/1999 T		0.0	8.1	1.4	09/1994
	SEAGULL ENERGY E&P INC								
G11283 BA 552	DEVON LOUISIANA CORPORATION		06/1993	09/2003 R		0.0	8.1	1.4	10/1994
BRAZOS 578		**805578**				**0.0**	**96.6**	**17.2**	
G03472 BA A 20	SHELL OFFSHORE INC		06/1981	10/2003 T	N/2	0.0	44.4	7.9	07/1982
G04557 BA 578	BROCK MINERALS CORPORATION		06/1981	11/1994 T		0.0	52.2	9.3	06/1982
G25517 BA 578	ATP OIL & GAS CORPORATION		08/2005	11/2008 E		0.0	0.0	0.0	08/2005
BRAZOS 613		**805613**							
G01746 BA 613	TEXACO INC		11/1969	06/1971 R					
BRAZOS A-001		**805001**				**1.3**	**58.6**	**11.8**	
G01723 BA A 1	SAMEDAN OIL CORPORATION		09/1970	10/1983 R		1.3	58.6	11.8	09/1973
BRAZOS A-002		**805002**				**0.1**	**20.3**	**3.7**	
G09025 BA A 2	ANADARKO E&P COMPANY LP		10/1990	03/1996 T		0.1	18.3	3.3	10/1990
G25518 BA A 2	HUNT OIL COMPANY		07/2004	11/2008 E		0.0	2.1	0.4	08/2005
BRAZOS A-007		**805007**				**0.2**	**51.5**	**9.3**	
G01735 BA 543	UNION OIL COMPANY OF CALIFOF		07/1969	12/1972 R					
G04558 BA A 7	NEWFIELD EXPLORATION COMPA		10/1981	12/2006 T		0.2	51.5	9.3	02/1984
	PIONEER NATURAL RESOURCES								
BRAZOS A-017		**805017**				**0.6**	**90.5**	**16.7**	
G02658 BA A 17	CHEVRON USA INC		11/1978	10/1991 T		0.2	42.9	7.9	11/1981
G02659 BA A 28	SAMEDAN OIL CORPORATION		10/1979	10/1990 T		0.2	32.9	6.1	11/1981
G05174 BA A 16	CHEVRON USA INC		08/1983	05/1990 T		0.1	7.5	1.4	09/1984
G23166 BA A 17	MARINER ENERGY RESOURCES II		08/2003			0.0	7.2	1.3	09/2003
BRAZOS A-020		**805020**				**0.2**	**392.0**	**70.0**	
G03472 BA A 20	SHELL OFFSHORE INC		06/1981	10/2003 T	S/2	0.1	69.9	12.5	09/1985
G03936 BA A 19	SHELL OFFSHORE INC		09/1982	02/2009 T		0.1	322.1	57.5	06/1985
BRAZOS A-021		**805021**				**0.1**	**58.9**	**10.5**	
G03473 BA A 21	SHELL OFFSHORE INC		05/1980	07/1982 E					
G08120 BA A 21	MCMORAN OIL & GAS LLC		07/1991			0.1	58.9	10.5	10/1992
BRAZOS A-022		**805022**				**0.8**	**126.1**	**23.2**	
G03937 BA A 22	NORCEN EXPLORER INC		02/1981	05/1996 T		0.0	8.8	1.6	03/1984
G03938 BA A 23	CRONUS OFFSHORE INC		03/1982	01/2007 T		0.6	75.6	14.1	12/1983
	NEWFIELD EXPLORATION COMPA								
G03939 BA A 24	SHELL OFFSHORE INC		06/1984	08/1985 T					
G04559 BA A 39	PIONEER NATURAL RESOURCES		07/1982	03/2010 T		0.1	41.7	7.5	10/1984
G04560 BA A 40	CONOCOPHILLIPS COMPANY		12/1983	02/1986 T		0.0	0.0	0.0	
G18904 BA A 22	CRONUS OFFSHORE INC		10/1997	05/2003 T		0.0	0.1	0.0	11/2000
	NEXEN PETROLEUM USA INC								
BRAZOS A-052		**807052**				**0.7**	**186.7**	**33.9**	
G06085 BA A 52	NOBLE ENERGY INC		11/1984	02/2011 T		0.4	137.9	25.0	12/1985
G06086 BA A 53	NOBLE ENERGY INC		03/1985	02/2011 T		0.1	16.4	3.0	11/1990
G06087 BA A 65	ARENA OFFSHORE LP		08/1985	06/2000 T		0.1	7.1	1.4	12/1990
G06088 BA A 66	ARENA OFFSHORE LP		07/1985	02/2010 T		0.1	22.2	4.0	12/1990
G07227 BA A 37	NOBLE ENERGY INC		06/1989	02/2011 T		0.0	1.1	0.2	11/1990

*** EXPIRED, TERMINATED, RELINQUISHED OR CONSOLIDATED**

LEASE BLOCK	DESIGINATED OPERATOR	EIA FLD CODE	EFFECT DATE	E/T/R/C* DATE	PORTION OF LEASE WITHIN THE FIELD	CUM PROD OIL MMSTB	CUM PROD GAS BCF	CUM PROD BOE MMSTB	FIRST PROD
G08549 BA A 51	NOBLE ENERGY INC		11/1991	02/2011 T		0.0	2.0	0.4	04/1994
BRAZOS A-070		**807070**				**0.3**	**222.9**	**39.9**	
G01745 BA A 43	EXXONMOBIL OIL CORPORATION		05/1972	12/1974 R					
G01748 BA A 47	UNION OIL COMPANY OF CALIFOF		12/1968	12/1974 R					
G02663 BA A 70	GOM SHELF LLC		10/1977	05/2011 T		0.2	166.8	29.9	01/1979
G03940 BA A 47	APACHE CORPORATION		11/1980			0.0	56.0	10.0	12/1982
	HELIS OIL & GAS COMPANY LLC								
BRAZOS A-076		**807076**				**0.4**	**196.6**	**35.3**	
G01752 BA A 76	OXY USA INC		03/1969	08/1989 T		0.4	195.0	35.1	06/1972
G26469 BA A 76	TARPON OPERATING & DEVELOPI		11/2007	T		0.0	1.6	0.3	11/2007
BRAZOS A-105		**807105**				**0.8**	**387.6**	**69.8**	
G01754 BA A 102	UNION OIL COMPANY OF CALIFOF		12/1971			0.2	13.6	2.6	02/1977
G01757 BA A 105	UNION OIL COMPANY OF CALIFOF		08/1971			0.7	374.0	67.2	02/1977
BRAZOS A-133		**807133**				**1.6**	**879.3**	**158.1**	
G01756 BA A 104	EXXON MOBIL CORPORATION		05/1973	04/1975 R					
G02664 BA A 132	ATLANTIC RICHFIELD COMPANY		05/1979	03/1992 T		0.0	5.4	1.0	11/1983
G02665 BA A 133	GOM SHELF LLC		10/1977			1.5	864.7	155.4	10/1978
G03925 MU A 51	SHELL OFFSHORE INC		07/1982	07/1985 T					
G11297 BA A 104	MARINER ENERGY INC		06/1990	05/2008 T		0.0	4.5	0.8	06/1990
G22188 MI A 5	MERIT ENERGY COMPANY LLC		08/2004	02/2010 T		0.0	4.7	0.9	08/2005
BRETON SOUND 041		**810041**				**0.9**	**35.4**	**7.2**	
G21142 BS 41	DYNAMIC OFFSHORE RESOURCE		02/2002			0.9	35.4	7.2	02/2002
	GRYPHON EXPLORATION COMPA								
	LLOG EXPLORATION OFFSHORE L								
BRETON SOUND 053		**810053**				**4.6**	**13.5**	**7.0**	
G03340 BS 53	CENTURY OFFSHORE MANAGEME		07/1978	02/1996 T		4.5	5.3	5.5	07/1978
G16502 BS 53	CENTURY EXPLORATION NEW OR		01/1999	07/2007 T		0.0	8.2	1.5	10/1999
CHANDELEUR 003		**814003**				**0.0**	**2.9**	**0.5**	
G25041 CA 3	ZENERGY INC		03/2004			0.0	2.9	0.5	01/2005
CHANDELEUR 014		**814014**				**0.0**	**7.9**	**1.4**	
G05734 CA 14	CHEVRON USA INC		11/1983	09/1998 T		0.0	7.9	1.4	10/1984
G05734 CA 15	CHEVRON USA INC		11/1983	09/1998 T					
G21147 CA 14	B T OPERATING CO		07/1999	06/2004 E		0.0	0.0	0.0	
CHANDELEUR 021		**814021**				**0.0**	**0.9**	**0.2**	
G05738 CA 21	ELF AQUITAINE INC		02/1984	06/1988 E					
G13040 CA 21	NCX COMPANY INC		06/1996	04/2000 T		0.0	0.9	0.2	12/1996
CHANDELEUR 024		**814024**				**0.0**	**5.9**	**1.0**	
G06840 CA 24	CENTURY OFFSHORE MANAGEME		12/1985	06/1994 T		0.0	5.9	1.0	06/1989
CHANDELEUR 025		**814025**				**0.0**	**106.1**	**18.9**	
G04493 CA 17	FOREST OIL CORPORATION		09/1982	07/2002 T		0.0	17.5	3.1	09/1983
G04494 CA 25	MARITECH RESOURCES INC		09/1983	02/2007 T		0.0	73.5	13.1	09/1983
G06838 CA 18	B T OPERATING CO		01/1985	10/1993 T		0.0	15.0	2.7	01/1985
G25042 CA 13	PALACE OPERATING COMPANY		02/2004	04/2008 R		0.0	0.1	0.0	06/2005
CHANDELEUR 027		**814027**				**0.0**	**4.1**	**0.7**	
G24001 CA 27	MANTI OPERATING COMPANY		08/2003	04/2007 E		0.0	4.1	0.7	02/2004
CHANDELEUR 029		**814029**				**0.0**	**143.1**	**25.5**	
G05740 CA 28	FAIRWAYS OFFSHORE EXPLORAT		02/1984	08/2010 T		0.0	143.1	25.5	11/1984
G05740 CA 29	FAIRWAYS OFFSHORE EXPLORAT		02/1984	08/2010 T					
CHANDELEUR 031		**814031**				**0.0**	**10.6**	**1.9**	

* EXPIRED, TERMINATED, RELINQUISHED OR CONSOLIDATED

LEASE BLOCK			DESIGNATED OPERATOR	EIA FLD CODE	EFFECT DATE	E/T/R/C* DATE	PORTION OF LEASE WITHIN THE FIELD	CUM PROD OIL MMSTB	CUM PROD GAS BCF	CUM PROD BOE MMSTB	FIRST PROD
G07835	CA	31	APACHE CORPORATION		05/1987	09/1996 T		0.0	3.5	0.6	06/1987
			DEVON SFS OPERATING INC								
			SHELL OFFSHORE INC								
G27214	CA	31	PETSEC ENERGY INC		05/2005			0.0	7.2	1.3	07/2007
CHANDELEUR 032				**814032**				**0.0**	**6.6**	**1.2**	
G27215	CA	32	PETSEC ENERGY INC		11/2006			0.0	6.6	1.2	07/2007
CHANDELEUR 037				**816037**				**0.0**	**4.4**	**0.8**	
G05743	CA	37	SANTA FE ENERGY OPERATING P		02/1988	06/1988 E					
G10917	CA	37	MARINER ENERGY INC		10/1992	04/2007 T		0.0	4.4	0.8	06/1994
CHANDELEUR 038				**816038**				**0.0**	**7.5**	**1.3**	
G07836	CA	38	BANDON OIL AND GAS LP		02/1988	11/2007 T		0.0	7.5	1.3	02/1991
CHANDELEUR 040				**816040**				**0.2**	**71.9**	**13.0**	
G05703	MP	161	CALLON PETROLEUM OPERATING		04/1985	09/2001 T		0.0	12.6	2.2	03/1990
G05739	CA	22	DEVON SFS OPERATING INC		01/1988	07/1997 T		0.0	4.0	0.7	01/1989
			SHELL OFFSHORE INC								
G05742	CA	34	APACHE CORPORATION		01/1988	07/1997 T		0.0	6.9	1.2	01/1989
			DEVON SFS OPERATING INC								
G06842	CA	40	CALLON PETROLEUM OPERATING		03/1985	03/2004 R		0.0	40.4	7.2	05/1989
G26151	MP	161	WALTER OIL & GAS CORPORATIO		06/2004	06/2009 E		0.2	8.0	1.6	03/2005
CHANDELEUR 041				**816041**				**0.0**	**6.9**	**1.2**	
G05746	CA	41	CALLON PETROLEUM OPERATING		07/1987	03/2005 T		0.0	6.9	1.2	01/1990
CHANDELEUR 043				**816043**				**0.0**	**0.8**	**0.1**	
G32267	CA	42	APACHE CORPORATION		06/2010			0.0	0.1	0.0	06/2010
G32268	CA	43	APACHE CORPORATION		10/2009			0.0	0.7	0.1	06/2010
COON POINT				**159661**				**7.6**	**350.2**	**69.9**	
G01441	SS	25	MARINER ENERGY RESOURCES II		10/1966			6.7	316.8	63.1	11/1969
G01441	SS	26	MARINER ENERGY RESOURCES II		10/1966						
G01868	SS	26	FOUR STAR OIL & GAS COMPANY		12/1969	03/1979 T		0.9	31.5	6.5	12/1969
G01869	SS	37	CHEVRON USA INC		09/1969	11/1980 R					
G05041	SS	37	AQUILA ENERGY RESOURCES CO		09/1985	03/1996 R	N1/2NE1/4				
G05530	SS	16	CONOCOPHILLIPS COMPANY		11/1987	05/1993 T		0.0	1.9	0.4	12/1987
G05530	SS	26	CONOCOPHILLIPS COMPANY		11/1987	05/1993 T					
NOLEA	SS	38	**********								
DESOTO CANYON 004				**82004**							
G10437	DC	4	MURPHY EXPLORATION & PRODU		06/2010						
DESOTO CANYON 0048				**820048**							
G10440	DC	48	MURPHY EXPLORATION & PRODU		12/2008						
DESOTO CANYON 0133				**820133**				**0.1**	**112.3**	**20.1**	
G09789	MC	173	ATP OIL & GAS CORPORATION		10/2002			0.0	0.4	0.1	10/2002
G09790	MC	217	ATP OIL & GAS CORPORATION		10/1997			0.1	65.5	11.7	10/2002
G10444	DC	133	ATP OIL & GAS CORPORATION		11/1993	08/2009 E		0.1	46.4	8.3	09/2002
G10445	DC	177	ATP OIL & GAS CORPORATION		10/1997	06/2009 E					
DESOTO CANYON 0618				**820618**				**0.0**	**68.1**	**12.1**	
G23526	DC	618	ENI US OPERATING CO INC		04/2004	E		0.0	68.1	12.1	09/2007
DESOTO CANYON 0621				**820621**				**0.1**	**212.3**	**37.8**	
G23528	DC	620	ANADARKO PETROLEUM CORPOF		04/2006			0.0	88.1	15.7	11/2007
G23529	DC	621	ANADARKO PETROLEUM CORPOF		04/2006			0.0	124.2	22.1	09/2007
DESTIN DOME 0001				**821001**							
G06397	DD	1	MARITECH RESOURCES INC		01/1989	01/2004 T					
			UNION OIL COMPANY OF CALIFOF								
G06398	DD	2	MARITECH RESOURCES INC		01/1989	01/2004 T					
			UNION OIL COMPANY OF CALIFOF								

* EXPIRED, TERMINATED, RELINQUISHED OR CONSOLIDATED

LEASE BLOCK	DESIGNATED OPERATOR	EIA FLD CODE	EFFECT DATE	E/T/R/C* DATE	PORTION OF LEASE WITHIN THE FIELD	CUM PROD OIL MMSTB	CUM PROD GAS BCF	CUM PROD BOE MMSTB	FIRST PROD
DESTIN DOME 0056		**821056**							
G06406 DD 56	MURPHY EXPLORATION & PRODU		02/1988						
G06407 DD 57	MURPHY EXPLORATION & PRODU		02/1996						
DESTIN DOME 0111		**821111**							
G08338 DD 111	SHELL OFFSHORE INC		01/1988	01/1994 R					
EAST BREAKS 0109		**822109**				**0.4**	**90.8**	**16.5**	
G02649 EB 109	SANDRIDGE OFFSHORE LLC		08/1976	09/2008 T		0.0	3.6	0.6	08/1987
G02650 EB 110	SANDRIDGE OFFSHORE LLC		10/1976	04/2008 T		0.4	67.4	12.4	05/1985
G06278 EB 154	ZAPATA EXPLORATION COMPANY		01/1986	05/1994 T		0.0	19.8	3.5	08/1987
EAST BREAKS 0112		**822112**				**2.9**	**4.1**	**3.6**	
G02651 EB 112	ORYX ENERGY COMPANY		04/1975	06/1979 E					
G08195 EB 112	ENI US OPERATING CO INC		01/1991			2.9	4.1	3.6	07/1996
EAST BREAKS 0157		**822157**				**0.7**	**47.2**	**9.1**	
G02644 EB 157	EXXONMOBIL OIL CORPORATION		04/1976	06/1979 E					
G11412 EB 157	ENI US OPERATING CO INC		09/1991			0.7	47.2	9.1	07/1996
	WOODSIDE ENERGY USA INC								
EAST BREAKS 0158		**822158**				**14.1**	**175.5**	**45.4**	
G02645 EB 158	BP EXPLORATION & PRODUCTION		05/1979			5.6	55.4	15.4	07/1986
	UNION OIL COMPANY OF CALIFOR								
G02646 EB 159	BP EXPLORATION & PRODUCTION		05/1976			5.9	74.0	19.1	07/1986
	UNION OIL COMPANY OF CALIFOR								
G02647 EB 160	UNION OIL COMPANY OF CALIFOR		07/1984		W1/2W1/2	2.7	40.6	9.9	10/1987
G17227 EB 114	UNION OIL COMPANY OF CALIFOR		09/2001	05/2003 T		0.0	5.5	1.0	09/2001
EAST BREAKS 0160		**822160**				**14.2**	**95.3**	**31.2**	
G02647 EB 160	UNION OIL COMPANY OF CALIFOR		02/1976		E1/2; E1/2W1/2	5.6	52.8	15.0	03/1987
G02648 EB 161	UNION OIL COMPANY OF CALIFOR		07/1976		N1/2;SW1/4;N1/2N1/2SE1/4	8.4	26.6	13.2	03/1987
G08197 EB 117	BP Exploration Inc.		08/1987	09/1990 E					
G14204 EB 117	APACHE CORPORATION		05/1996	10/2005 T		0.2	15.9	3.0	05/1996
EAST BREAKS 0165		**822165**				**32.6**	**96.1**	**49.7**	
G06280 EB 165	SANDRIDGE OFFSHORE LLC		05/1985			31.9	92.5	48.3	03/1987
G07397 EB 209	SANDRIDGE OFFSHORE LLC		05/1988			0.8	0.8	0.9	05/1988
G17232 EB 164	FOREST OIL CORPORATION		01/2001	08/2003 T		0.0	2.7	0.5	10/2001
EAST BREAKS 0168		**822168**				**0.0**	**18.7**	**3.3**	
G17233 EB 168	WALTER OIL & GAS CORPORATIO		07/1997	05/2008 T		0.0	18.7	3.3	02/1998
EAST BREAKS 0172		**822172**							
G06283 EB 172	MOBIL PRODUCING TEXAS & NEW		10/1987	09/1988 E					
	TEXACO INC								
EAST BREAKS 0197		**822197**							
G25610 EB 197	LLOG EXPLORATION OFFSHORE L		12/2004						
EAST BREAKS 0205		**822205**				**1.8**	**8.6**	**3.4**	
G02648 EB 161	UNION OIL COMPANY OF CALIFOR		06/2001		S1/2SE1/4;S1/2N1/2SE1/4	1.6	2.3	2.0	12/2001
G17237 EB 205	UNION OIL COMPANY OF CALIFOR		10/2001	06/2008 T		0.2	6.3	1.4	12/2001
EAST BREAKS 0377		**822377**							
G07424 EB 377	SHELL OFFSHORE INC		01/1986	08/1989 R					
EAST BREAKS 0421		**822421**				**0.0**	**40.2**	**7.2**	
G17255 EB 421	NOBLE ENERGY INC		08/2001	01/2008 T		0.0	35.2	6.3	06/2002
G17259 EB 464	NOBLE ENERGY INC		04/2004	10/2009 T		0.0	5.0	0.9	12/2007
EAST BREAKS 0430		**822430**				**2.9**	**3.2**	**3.5**	
G19001 EB 430	HESS CORPORATION		12/2001			2.9	3.2	3.5	05/2006
	WALTER OIL & GAS CORPORATIO								

* EXPIRED, TERMINATED, RELINQUISHED OR CONSOLIDATED

LEASE BLOCK			DESIGNATED OPERATOR	EIA FLD CODE	EFFECT DATE	E/T/R/C* DATE	PORTION OF LEASE WITHIN THE FIELD	CUM PROD OIL MMSTB	CUM PROD GAS BCF	CUM PROD BOE MMSTB	FIRST PROD
EAST BREAKS 0579				**822579**				**0.6**	**246.9**	**44.5**	
G19025	EB	579	MARUBENI OIL & GAS USA INC		03/2003	03/2011 T		0.3	106.6	19.2	03/2003
G19030	EB	623	MARUBENI OIL & GAS USA INC		03/2003			0.3	140.3	25.3	03/2003
EAST BREAKS 0597				**822597**				**0.7**	**2.7**	**1.2**	
G22288	EB	597	APACHE DEEPWATER LLC		08/2001			0.7	2.7	1.2	12/2010
EAST BREAKS 0602				**822602**				**66.0**	**453.5**	**146.7**	
G14205	EB	602	ANADARKO PETROLEUM CORPOF		11/1999			49.0	183.8	81.7	07/2001
G17266	EB	558	ANADARKO PETROLEUM CORPOF		09/2006	11/2010 T		0.3	26.5	5.0	02/2008
G20725	EB	646	ANADARKO PETROLEUM CORPOF		10/2000			12.3	213.6	50.3	06/2002
G22295	EB	689	ANADARKO PETROLEUM CORPOF		08/2002			0.9	0.9	1.0	05/2003
G22296	EB	690	ANADARKO PETROLEUM CORPOF		10/2001			3.6	28.7	8.7	07/2002
EAST BREAKS 0642				**822642**				**0.6**	**40.0**	**7.8**	
G09183	EB	642	ANADARKO PETROLEUM CORPOF		12/1999		W1/2	0.2	11.1	2.2	10/2001
G20729	EB	686	ANADARKO US OFFSHORE CORP(		02/2004	09/2008 E		0.1	0.6	0.2	02/2004
G21374	EB	641	ANADARKO PETROLEUM CORPOF		03/2003			0.4	28.3	5.4	03/2003
EAST BREAKS 0643				**822643**				**74.5**	**87.5**	**90.1**	
G09183	EB	642	ANADARKO PETROLEUM CORPOF		02/2001		E1/2	3.5	3.4	4.1	01/2003
G09184	EB	643	ANADARKO PETROLEUM CORPOF		10/1999			35.8	45.0	43.8	08/2002
G19027	EB	598	ANADARKO PETROLEUM CORPOF		11/2004			11.8	11.7	13.9	10/2004
G19028	EB	599	ANADARKO PETROLEUM CORPOF		12/2002			23.4	27.5	28.3	10/2004
EAST BREAKS 0668				**822668**				**0.0**	**13.1**	**2.4**	
G23243	EB	668	MARUBENI OIL & GAS USA INC		10/2003	09/2011 E		0.0	13.1	2.4	06/2004
EAST BREAKS 0688				**822688**				**0.6**	**109.8**	**20.1**	
G09191	EB	688	ANADARKO PETROLEUM CORPOF		05/1992	04/2010 T		0.6	109.8	20.1	06/2002
EAST BREAKS 0759				**822759**				**0.1**	**50.3**	**9.1**	
G20744	EB	758	MARUBENI OIL & GAS USA INC		08/2004	09/2008 E		0.0	2.5	0.5	08/2004
G20745	EB	759	MARUBENI OIL & GAS USA INC		04/2003	09/2008 E		0.1	47.8	8.6	01/2004
EAST BREAKS 0945				**822945**				**16.1**	**357.2**	**79.7**	
G08211	EB	945	EXXON MOBIL CORPORATION		01/1994			8.6	292.0	60.5	06/2000
G08212	EB	946	EXXON MOBIL CORPORATION		04/1996			6.6	52.9	16.0	06/2000
G08214	EB	989	EXXON MOBIL CORPORATION		02/2000			0.9	12.3	3.1	06/2000
EAST BREAKS 0949				**822949**				**7.7**	**7.0**	**9.0**	
G10322	EB	948	EXXON MOBIL CORPORATION		10/2001			0.8	0.8	0.9	10/2001
G10323	EB	949	EXXON MOBIL CORPORATION		10/1998			7.0	6.3	8.1	10/2001
EAST BREAKS 0992				**822992**				**0.2**	**62.8**	**11.3**	
G10325	EB	992	EXXON MOBIL CORPORATION		07/1997	11/1998 E					
G23257	EB	992	EXXON MOBIL CORPORATION		04/2009			0.2	62.8	11.3	08/2009
EAST CAMERON 002				**824002**				**0.3**	**7.5**	**1.7**	
G04412	EC	2	KERR-MCGEE CORPORATION		10/1984	08/1988 T		0.0	0.3	0.1	06/1986
G10605	EC	2	MAGNUM HUNTER PRODUCTION I		09/1990	10/2005 T		0.3	7.2	1.6	09/1990
			VIRGIN OFFSHORE USA INC								
EAST CAMERON 014				**824014**				**7.9**	**227.7**	**48.4**	
G01440	EC	9	MARINER ENERGY RESOURCES II		06/1968			7.5	199.2	43.0	12/1969
G01440	EC	14	MARINER ENERGY RESOURCES II		06/1968						
G01864	EC	14	EXXONMOBIL OIL CORPORATION		09/1969	01/1977 T		0.2	24.1	4.5	12/1969
G13572	EC	14	FOREST OIL CORPORATION		05/1996	05/2005 T		0.1	4.5	0.9	05/1996
S01172	EC	9	**********			12/2006					
EAST CAMERON 026				**824026**				**0.2**	**9.2**	**1.8**	
G03527	EC	26	MOBIL EXPLORATION AND PRODU		07/1980	02/1991 T		0.1	7.4	1.4	11/1984
G04099	EC	31	EL PASO PRODUCTION COMPANY		04/1982	04/1988 T		0.0	1.8	0.4	07/1984
EAST CAMERON 033				**824033**				**4.4**	**672.0**	**124.0**	

* EXPIRED, TERMINATED, RELINQUISHED OR CONSOLIDATED

LEASE BLOCK			DESIGNATED OPERATOR	EIA FLD CODE	EFFECT DATE	E/T/R/C* DATE	PORTION OF LEASE WITHIN THE FIELD	CUM PROD OIL MMSTB	CUM PROD GAS BCF	CUM PROD BOE MMSTB	FIRST PROD
00686	EC	16	TENNECO OIL COMPANY		09/1962	07/1968 E		0.0	0.9	0.2	09/1962
00687	EC	17	TENNESSEE GAS PIPELINE CO		12/1960	08/1964 E		0.0	0.0	0.0	12/1960
00688	EC	23	**********		01/1966	09/1971 E		0.1	0.5	0.2	01/1966
00689	EC	24	CONOCO INC		05/1965	03/1973 E		0.1	4.2	0.8	05/1965
G01972	EC	33	MERIT ENERGY COMPANY LLC		01/1972			0.8	115.3	21.3	11/1972
G02127	EC	33	MCMORAN OIL & GAS LLC		10/1972			1.3	281.6	51.4	03/1974
G02853	EC	23	EL PASO E&P COMPANY LP		08/1979	12/2010 R		0.4	34.6	6.5	05/1979
			MERIT ENERGY COMPANY LLC								
G02855	EC	34	KERR-MCGEE CORPORATION		11/1977	07/1989 T		0.5	56.0	10.5	10/1978
G02857	EC	42	MARITECH RESOURCES INC		11/1977	T		0.2	82.3	14.9	11/1977
			MCMORAN OIL & GAS LLC								
G04098	EC	24	APEX OIL & GAS INC		08/1981			0.5	47.5	8.9	09/1985
G04203	EC	25	EL PASO PRODUCTION COMPANY		10/1983	12/1988 T		0.0	0.5	0.1	11/1985
G04777	EC	32	EL PASO E&P COMPANY LP		08/1982	11/2007 T		0.4	42.4	7.9	07/1984
			MERIT ENERGY COMPANY LLC								
G17834	EC	34	STONE ENERGY CORPORATION		07/1998	06/2004 R		0.1	5.9	1.1	11/1998
G27036	EC	34	HALL HOUSTON EXPLORATION III		05/2011			0.0	0.3	0.1	05/2011
EAST CAMERON 038				**824038**				**0.2**	**33.2**	**6.1**	
G02562	EC	38	ENERGY RESOURCE TECHNOLOG		01/1979	09/2005 T		0.2	28.3	5.2	10/1980
			MARITECH RESOURCES INC								
			NEWFIELD EXPLORATION COMPA								
G10608	EC	36	DEVON SFS OPERATING INC		08/1994	05/1996 T		0.0	1.3	0.2	01/1995
G17835	EC	36	EL PASO PRODUCTION GOM INC		08/2002	01/2003 T					
G24791	EC	36	PROBE RESOURCES US LTD.		05/2008			0.0	3.6	0.7	02/2010
G25933	EC	37	PROBE RESOURCES US LTD.		07/2009			0.0	0.0	0.0	05/2010
EAST CAMERON 046				**824046**				**13.4**	**138.7**	**38.0**	
00767	EC	47	APACHE CORPORATION		04/1961		NW/4;W/2SW/4NE/4;NE/4SW/4	5.0	24.5	9.3	03/1982
			HELIS OIL & GAS COMPANY LLC								
00768	EC	48	APACHE CORPORATION		08/1993	09/2009 T	N1/2NW1/4	0.1	6.6	1.3	10/1993
G03287	EC	45	NEWFIELD EXPLORATION COMPA		11/1978	01/2000 T		0.3	64.7	11.8	07/1980
G03288	EC	46	STONE ENERGY CORPORATION		07/1978			7.9	39.6	15.0	07/1980
G21571	EC	45	STONE ENERGY CORPORATION		02/2003			0.0	3.4	0.6	03/2003
EAST CAMERON 049				**824049**				**0.7**	**100.7**	**18.6**	
00154	EC	49	**********		07/1958	12/1959 R		0.0	0.1	0.0	07/1958
G00932	EC	49	APACHE CORPORATION		06/1965	04/2011 T		0.7	84.6	15.7	12/1967
			LINDER OIL COMPANY, A PARTNE								
			MERIT ENERGY COMPANY LLC								
G04415	EC	50	KERR-MCGEE CORPORATION		09/1982	09/1989 T		0.0	5.4	1.0	02/1987
G05022	EC	44	HOUSTON EXPLORATION COMPAI		08/1983	04/1997 T		0.0	10.4	1.9	09/1987
G19730	EC	44	ENERGY PARTNERS LTD		03/2003	11/2008 T		0.0	0.3	0.0	07/2004
EAST CAMERON 051				**824051**				**0.0**	**2.9**	**0.5**	
G00933	EC	51	EXXONMOBIL OIL CORPORATION		06/1962	11/1974 E		0.0	2.9	0.5	12/1970
EAST CAMERON 060				**824060**				**2.9**	**58.6**	**13.3**	
G05359	EC	60	BP AMERICA PRODUCTION COMP		09/1988	09/2002 T		2.9	58.6	13.3	11/1989
			SHELL OFFSHORE INC								
EAST CAMERON 062				**824062**				**4.5**	**422.8**	**79.7**	
00090	EC	66	DYNAMIC OFFSHORE RESOURCE		08/1958			0.3	106.0	19.2	07/1958
00159	EC	62	CONOCO INC		07/1958	05/1978 T		0.0	21.1	3.8	07/1958
00160	EC	63	NEWFIELD EXPLORATION COMPA		07/1958	08/2000 T	S1/2SE1/4				
00161	EC	67	APACHE CORPORATION		07/1958	09/2009 E		3.2	260.7	49.6	06/1958
G04417	EC	66	SAMEDAN OIL CORPORATION		08/1984	07/2003 T		0.9	28.6	6.0	12/1985
G13574	EC	62	NEWFIELD EXPLORATION COMPA		08/1998	07/2003 T		0.0	6.4	1.1	08/1998
			UNION OIL COMPANY OF CALIFOR								
G22574	EC	63	HUNT OIL COMPANY		09/2003	03/2010 T	S1/2SE1/4				
EAST CAMERON 064				**824064**				**27.0**	**1,595.1**	**310.9**	
00089	EC	64	STONE ENERGY CORPORATION		01/1963			9.4	599.3	116.0	01/1963
00160	EC	63	NEWFIELD EXPLORATION COMPA		07/1958	08/2000 T	N1/2; SW1/4; N1/2SE1/4	3.3	263.8	50.3	07/1958

*** EXPIRED, TERMINATED, RELINQUISHED OR CONSOLIDATED**

LEASE BLOCK			DESIGINATED OPERATOR	EIA FLD CODE	EFFECT DATE	E/T/R/C* DATE	PORTION OF LEASE WITHIN THE FIELD	CUM PROD OIL MMSTB	CUM PROD GAS BCF	CUM PROD BOE MMSTB	FIRST PROD
00762	WC	176	MCMORAN OIL & GAS LLC		10/1963			5.0	32.0	10.7	02/1969
			STONE ENERGY CORPORATION								
00767	EC	47	APACHE CORPORATION		04/1961		S1/2; SE1/4NE1/4; SE1/4SW1/	3.6	335.0	63.3	03/1962
			HELIS OIL & GAS COMPANY LLC								
00768	EC	48	APACHE CORPORATION		05/1961	09/2009 T	S1/2; NE1/4; S1/2NW1/4	3.3	269.2	51.2	03/1962
G01471	WC	177	ENERGY RESOURCE TECHNOLOG		09/1975	06/1999 T		0.5	28.0	5.5	09/1975
G01473	EC	65	CONOCO INC		10/2002	01/1975 E	W1/2; NE1/4				
G04416	EC	65	EOG RESOURCES INC		01/1982	01/1992 T	W1/2; NE1/4	0.1	8.7	1.6	10/1985
G05286	WC	178	BLACK ELK ENERGY OFFSHORE (		10/1986			1.5	49.3	10.3	01/1988
G13559	WC	141	DEVON SFS OPERATING INC		11/1994	03/1998 T		0.0	1.3	0.2	11/1995
G22574	EC	63	HUNT OIL COMPANY		09/2003	03/2010 T	N1/2; SW1/4; N1/2SE1/4	0.2	4.0	0.9	02/2004
G25937	EC	65	HALL HOUSTON EXPLORATION III		12/2009		N1/2;W1/2S1/2	0.1	4.4	0.9	12/2009
EAST CAMERON 071				**824071**				**6.6**	**625.8**	**118.0**	
00163	EC	71	CONOCO INC		07/1958	12/1991 T		1.9	168.5	31.9	07/1958
00184	EC	72	EAST CAMERON PARTNERS LP		07/1958			0.8	92.4	17.2	07/1958
			OPEN CHOKE EXPLORATION LLC								
G03289	EC	57	MERIT ENERGY COMPANY LLC		08/1977	09/2008 T		2.3	242.9	45.6	12/1979
G03529	EC	56	MERIT ENERGY COMPANY LLC		03/1980	11/2008 T		1.2	32.1	6.9	03/1980
G03530	EC	58	UNOCAL EXPLORATION CORPORA		06/1979	09/1991 T		0.3	55.0	10.1	04/1981
G13576	EC	71	EC OFFSHORE PROPERTIES INC		02/1996			0.1	32.4	5.8	03/1996
			NOBLE ENERGY INC								
			OPEN CHOKE EXPLORATION LLC								
G25939	EC	75	HUNT OIL COMPANY		06/2004	11/2010 T		0.0	2.5	0.5	08/2006
EAST CAMERON 089				**824089**				**2.0**	**294.9**	**54.5**	
G00934	EC	88	CONOCO INC		06/1964	05/1992 T		0.3	133.6	24.1	10/1966
G00935	EC	89	CABOT OIL & GAS CORPORATION		08/1965	08/2010 T		1.0	118.2	22.0	07/1969
			ROSETTA RESOURCES OFFSHOR								
			XTO OFFSHORE INC								
G01475	EC	76	UNION EXPLORATION PARTNERS		04/1967	03/1989 T		0.1	17.6	3.2	07/1970
G01476	EC	77	CONOCO INC		12/1972	05/1978 T		0.0	3.3	0.6	12/1972
G08642	EC	90	PETROBRAS AMERICA INC		12/1988	08/1993 T		0.0	3.1	0.5	01/1990
G14357	EC	88	ENERGY PARTNERS LTD		09/1999	08/2010 T		0.3	11.3	2.4	09/1999
			ROSETTA RESOURCES OFFSHOR								
			XTO OFFSHORE INC								
G17840	EC	76	XTO OFFSHORE INC		04/2002	01/2006 T		0.4	4.8	1.3	11/2002
G22576	EC	90	CALLON PETROLEUM OPERATING		12/2004	12/2008 T		0.0	2.9	0.5	12/2005
EAST CAMERON 096				**824096**				**0.1**	**89.4**	**16.0**	
G03293	EC	96	CONOCO INC		08/1976	12/1988 T		0.0	20.7	3.7	08/1979
G03294	EC	97	CONOCO INC		08/1979	12/1990 T		0.0	27.1	4.9	08/1979
			ODECO OIL & GAS COMPANY								
G03975	EC	104	ANADARKO PETROLEUM CORPOR		11/1980	11/1991 T	N1/2	0.0	39.4	7.0	11/1980
G21572	EC	104	ANADARKO US OFFSHORE CORP(		05/2001	06/2005 R	N1/2	0.0	2.3	0.4	06/2001
EAST CAMERON 106				**824106**				**0.2**	**6.0**	**1.2**	
G08644	EC	106	ANADARKO E&P COMPANY LP		05/1988	06/1992 E		0.2	6.0	1.2	03/1990
EAST CAMERON 115				**824115**				**0.0**	**2.1**	**0.4**	
00413	EC	115	CONOCO INC		07/2011	12/1959 R					
G03975	EC	104	ANADARKO PETROLEUM CORPOR		11/1980	11/1991 T	S1/2				
G21572	EC	104	ANADARKO US OFFSHORE CORP(		05/2001	06/2005 R	S1/2	0.0	2.1	0.4	06/2001
G27825	EC	115	MONFORTE EXPLORATION L.L.C.		07/2011						
EAST CAMERON 117				**824117**				**0.0**	**8.6**	**1.5**	
G06618	EC	117	COCKRELL OIL CORPORATION		05/1988	07/1995 T		0.0	8.6	1.5	12/1988
			VASTAR RESOURCES INC.								
EAST CAMERON 118				**824118**				**0.0**	**24.4**	**4.4**	
G00938	EC	118	DOMINION EXPLORATION & PROD		03/1966	03/1986 T		0.0	8.0	1.4	05/1975
G00938	EC	119	DOMINION EXPLORATION & PROD		03/1966	03/1986 T					
G01974	EC	118	DOMINION EXPLORATION & PROD		08/1973	03/1987 T		0.0	11.5	2.1	05/1975
G14362	EC	118	EOG RESOURCES INC		10/1997	04/2003 T		0.0	4.9	0.9	10/1997

* EXPIRED, TERMINATED, RELINQUISHED OR CONSOLIDATED

LEASE BLOCK			DESIGNATED OPERATOR	EIA FLD CODE	EFFECT DATE	E/T/R/C* DATE	PORTION OF LEASE WITHIN THE FIELD	CUM PROD OIL MMSTB	CUM PROD GAS BCF	CUM PROD BOE MMSTB	FIRST PROD
EAST CAMERON 121				**824121**				**0.9**	**34.3**	**7.0**	
G05365	EC	122	CHEVRON USA INC		11/1986	12/1991 T		0.0	3.5	0.6	07/1987
			HALL-HOUSTON OIL COMPANY								
G07647	EC	121	HALL-HOUSTON OIL COMPANY		11/1986	02/1992 T		0.4	17.0	3.4	07/1987
G22582	EC	121	STONE ENERGY CORPORATION		10/2005			0.4	9.4	2.1	09/2006
G25948	EC	133	VIRGIN OFFSHORE USA INC		08/2007	04/2009 E		0.0	2.4	0.4	09/2007
G25949	EC	134	VIRGIN OFFSHORE USA INC		04/2006	05/2009 E		0.0	2.0	0.4	04/2006
EAST CAMERON 136				**824136**				**0.0**	**8.4**	**1.5**	
G00942	EC	138	SHELL OIL COMPANY			03/1967 R					
G13863	EC	138	MARINER GULF OF MEXICO LLC		04/1995	07/2002 T	NW1/4	0.0	8.4	1.5	06/1995
EAST CAMERON 138				**824138**				**0.4**	**15.6**	**3.2**	
G00942	EC	138	SHELL OIL COMPANY		06/1962	03/1967 R	S1/2;NE1/4				
G00943	EC	139	SHELL OIL COMPANY		03/1966	03/1967 E					
G13863	EC	138	MARINER GULF OF MEXICO LLC		05/1994	07/2002 T	S1/2;NE1/4	0.0	8.2	1.5	06/1995
G17849	EC	152	DEVON LOUISIANA CORPORATION		01/1999	06/2002 R		0.4	5.8	1.4	04/1999
G21576	EC	139	MARINER GULF OF MEXICO LLC		03/2001	06/2005 E		0.0	1.6	0.3	07/2001
EAST CAMERON 142				**824142**				**0.1**	**19.3**	**3.5**	
G03535	EC	131	ATLANTIC RICHFIELD COMPANY		06/1982	06/1989 T		0.0	9.0	1.6	10/1984
G03536	EC	142	ATLANTIC RICHFIELD COMPANY		04/1982	05/1989 T		0.0	2.6	0.5	10/1984
G11835	EC	142	DALEN RESOURCES OIL & GAS C(		01/1994	06/1995 E					
G16239	EC	142	HOUSTON EXPLORATION COMPAI		10/2000	03/2006 T		0.0	5.3	1.0	02/2001
G21068	EC	131	HELIS OIL & GAS COMPANY LLC		06/2004	07/2008 E		0.1	2.4	0.5	01/2005
			HOUSTON ENERGY LP								
			MERIT ENERGY COMPANY LLC								
EAST CAMERON 144				**824144**				**0.4**	**10.8**	**2.3**	
G21070	EC	144	CASTEX OFFSHORE INC		06/2000			0.4	10.8	2.3	12/2000
EAST CAMERON 148				**824148**				**0.5**	**32.0**	**6.2**	
G05369	EC	143	MERIT ENERGY COMPANY LLC		08/1988	11/2006 T		0.5	32.0	6.2	03/1991
G05370	EC	148	MERIT ENERGY COMPANY LLC		07/1988		N1/3				
EAST CAMERON 151				**824151**				**1.4**	**124.3**	**23.5**	
G05372	EC	151	MCMORAN OIL & GAS LLC		12/1987	11/2008 T		0.1	55.6	10.0	01/1989
G12831	EC	157	MARITECH RESOURCES INC		03/1994	11/2005 T		1.3	64.8	12.8	04/1995
G23797	EC	169	ENERGY RESOURCE TECHNOLOG		08/2007	11/2008 T		0.0	0.3	0.1	08/2007
G25950	EC	140	ENERGY RESOURCE TECHNOLOG		05/2005	06/2009 E		0.0	1.8	0.3	04/2005
G27831	EC	157	GOMEX ENERGY OFFSHORE LTD		08/2007			0.0	1.7	0.3	08/2007
EAST CAMERON 160				**824160**				**1.6**	**155.1**	**29.2**	
00541	EC	160	BLACK ELK ENERGY OFFSHORE (		09/1956			1.2	77.2	15.0	08/1970
00544	EC	161	CONOCOPHILLIPS COMPANY		04/1960	08/1973 R					
G05370	EC	148	MERIT ENERGY COMPANY LLC		06/1988		S2/3	0.3	44.3	8.1	03/1991
G13865	EC	149	LINDER OIL COMPANY, A PARTNE		10/1994	03/2008 R		0.1	23.7	4.3	10/1994
G15140	EC	160	TRANSWORLD EXPLORATION AND		05/1996	01/2002 R		0.0	0.8	0.2	05/1996
G15141	EC	161	ENERGY PARTNERS LTD		08/2000			0.0	9.1	1.6	02/2001
			NOBLE ENERGY INC								
EAST CAMERON 171				**824171**				**0.8**	**70.4**	**13.3**	
G12836	EC	171	MILLENNIUM OFFSHORE GROUP I		06/1996	06/2005 T		0.2	12.0	2.3	12/1996
G15072	WC	263	ATP OIL & GAS CORPORATION		03/1997	04/2001 R		0.0	10.0	1.8	11/1997
G16240	EC	154	WALTER OIL & GAS CORPORATIO		12/2001	08/2006 T		0.1	14.2	2.7	12/2001
G17858	EC	172	APACHE CORPORATION		06/1998			0.5	34.1	6.6	06/1998
EAST CAMERON 185				**824185**				**1.3**	**47.9**	**9.8**	
G02035	EC	185	SHELL OIL COMPANY		07/1971	01/1973 R					
G05376	EC	178	FMP OPERATING COMPANY A LIM		06/1985	06/1988 E					
G05377	EC	185	HOUSTON EXPLORATION COMPAI		05/1985	09/2000 T		0.7	29.7	6.0	10/1988
G21578	EC	179	ENERGY RESOURCE TECHNOLOG		04/2002	06/2008 T		0.1	1.7	0.4	04/2002
G21579	EC	184	ENERGY RESOURCE TECHNOLOG		04/2002	T		0.1	3.6	0.7	04/2002
G22585	EC	185	ENERGY RESOURCE TECHNOLOG		06/2001	T		0.4	12.8	2.7	02/2003
G27834	EC	178	DYNAMIC OFFSHORE RESOURCE		07/2008	T		0.0	0.1	0.0	01/2009

*** EXPIRED, TERMINATED, RELINQUISHED OR CONSOLIDATED**

LEASE BLOCK			DESIGNATED OPERATOR	EIA FLD CODE	EFFECT DATE	E/T/R/C* DATE	PORTION OF LEASE WITHIN THE FIELD	CUM PROD OIL MMSTB	GAS BCF	BOE MMSTB	FIRST PROD
EAST CAMERON 193				**824193**				**0.3**	**49.2**	**9.0**	
G00950	EC	187	SHELL OIL COMPANY		04/1966	05/1970 R					
G00952	EC	189	SHELL OIL COMPANY		01/1966	05/1970 R					
G08418	EC	189	MILLENNIUM OFFSHORE GROUP I		06/1990	01/2005 T		0.2	23.4	4.3	12/1991
G08650	EC	192	MILLENNIUM OFFSHORE GROUP I		12/1991	01/2004 T		0.0	8.5	1.5	12/1991
G08651	EC	193	EL PASO EXPLORATION & PRODU		04/1990	06/2003 T		0.0	4.2	0.8	12/1991
G13586	EC	188	HESS CORPORATION		01/1994	09/2000 T		0.0	8.0	1.5	01/1994
G22587	EC	194	FAIRWAYS OFFSHORE EXPLORAT		09/2006			0.0	3.3	0.6	11/2006
			MARINER ENERGY RESOURCES II								
G24802	EC	206	TANA EXPLORATION COMPANY LI		02/2005	10/2009 T		0.0	1.8	0.3	05/2006
EAST CAMERON 195				**824195**				**2.7**	**88.6**	**18.5**	
G00957	EC	194	MARITECH RESOURCES INC			11/2005 T					
G00958	EC	195	MARITECH RESOURCES INC		12/1966	11/2005 T		2.1	75.3	15.5	02/1971
G00959	EC	204	MARITECH RESOURCES INC		09/1968	11/2005 T		0.4	12.7	2.7	02/1971
G22588	EC	205	REMINGTON OIL AND GAS CORPC		01/2004	08/2006 T		0.2	0.6	0.3	08/2004
EAST CAMERON 196				**824196**				**0.0**	**4.8**	**0.9**	
G05379	EC	196	ELF AQUITAINE INC		06/1988	03/1989 T					
G16244	EC	196	ENERGY PARTNERS LTD		08/2001	08/2008 T		0.0	4.8	0.9	11/2001
			MARINER ENERGY INC								
EAST CAMERON 213				**824213**				**0.1**	**25.4**	**4.7**	
G04781	EC	213	NCX COMPANY INC		08/1985	03/2001 T		0.1	13.2	2.5	08/1989
G09458	EC	214	NCX COMPANY INC		07/1992	01/1999 T		0.0	9.8	1.8	07/1992
G25959	EC	213	CASTEX OFFSHORE INC		06/2004			0.0	2.4	0.4	04/2006
EAST CAMERON 215				**824215**				**0.8**	**172.6**	**31.5**	
G00963	EC	219	TENNECO OIL COMPANY		03/1967	05/1974 R	N1/2;SW1/4;W1/2SE1/4;NE1/4				
G03297	EC	215	SAMEDAN OIL CORPORATION		11/1980	04/1990 T		0.0	19.9	3.6	02/1984
G03323	EC	220	STONE ENERGY CORPORATION		11/1980	07/2005 T		0.5	87.5	16.1	11/1983
G05383	EC	221	BP AMERICA PRODUCTION COMP		09/1984	06/1999 T	E/2	0.0	41.6	7.4	10/1984
G07652	EC	219	EL PASO EXPLORATION & PRODU		04/1986	08/1996 T	N1/2;SW1/4;W1/2SE1/4;NE1/4	0.2	5.9	1.3	08/1986
G12839	EC	215	DEVON SFS OPERATING INC		06/1996	04/2001 T		0.0	6.8	1.2	06/1997
G19750	EC	219	VIRGIN OFFSHORE USA INC		03/2003	09/2009 T	N1/2;SW1/4;W1/2SE1/4;NE1/4	0.1	10.9	2.0	04/2003
EAST CAMERON 222				**824222**				**1.6**	**145.8**	**27.5**	
G02037	EC	222	ENERGY RESOURCE TECHNOLOG		07/1975			1.6	145.8	27.5	07/1975
			PETROQUEST ENERGY LLC								
G05383	EC	221	BP AMERICA PRODUCTION COMP		09/1984	06/1999 T	W1/2				
EAST CAMERON 224				**824224**				**0.0**	**9.4**	**1.7**	
G00965	EC	224	TEXACO INC		12/1966	11/1975 R					
G00966	EC	229	CONN ENERGY INC		12/1966	10/2006 T		0.0	9.4	1.7	07/1972
EAST CAMERON 231				**824231**				**6.3**	**533.5**	**101.3**	
G02038	EC	231	ENERGY RESOURCE TECHNOLOG		03/1971	10/2005 T		3.9	362.6	68.4	07/1977
G03537	EC	232	EL PASO PRODUCTION COMPANY		06/1980	01/1996 T		0.4	28.6	5.5	03/1981
G04100	EC	239	EL PASO PRODUCTION COMPANY		08/1980	09/1993 T		0.3	28.0	5.2	03/1981
G04101	EC	240	SHELL OFFSHORE INC		09/1980	04/1994 T		1.4	101.0	19.4	02/1982
G10632	EC	223	ENERGY RESOURCE TECHNOLOG		04/1991	08/1998 T		0.0	3.6	0.6	04/1991
G10634	EC	230	EL PASO PRODUCTION COMPANY		05/1991	01/1995 T		0.0	3.8	0.7	05/1991
G15145	EC	240	ATP OIL & GAS CORPORATION		03/2000	11/2005 T		0.2	1.3	0.5	03/2000
			EOG RESOURCES INC								
G16255	EC	230	NEWFIELD EXPLORATION COMPA		08/2001	02/2005 T		0.0	1.5	0.3	01/2002
G31322	EC	240	TARPON OPERATING & DEVELOPI		12/2009			0.0	3.2	0.6	11/2010
EAST CAMERON 233				**824233**				**0.0**	**2.0**	**0.4**	
G09460	EC	233	KOCH EXPLORATION COMPANY		03/1989	01/1994 T		0.0	2.0	0.4	03/1989
EAST CAMERON 237				**826237**				**1.8**	**145.2**	**27.6**	
G00963	EC	219	TENNECO OIL COMPANY			05/1974 R					
G02860	EC	237	LLECO HOLDINGS INC.		12/1979	01/1993 T		1.2	14.5	3.8	07/1981
G03132	VR	241	TENNECO OIL COMPANY		04/1979	10/1988 T		0.2	82.1	14.8	04/1979

* EXPIRED, TERMINATED, RELINQUISHED OR CONSOLIDATED

LEASE BLOCK			DESIGNATED OPERATOR	EIA FLD CODE	EFFECT DATE	E/T/R/C* DATE	PORTION OF LEASE WITHIN THE FIELD	CUM PROD OIL MMSTB	CUM PROD GAS BCF	CUM PROD BOE MMSTB	FIRST PROD
G03133	VR	242	CONOCO INC		02/1980	09/1988 T		0.0	11.2	2.0	02/1980
G05386	EC	235	CHEVRON USA INC		12/1984	05/1990 T		0.1	13.1	2.4	12/1986
G05387	EC	236	LLECO HOLDINGS INC.		05/1984	01/1993 T		0.0	0.5	0.1	12/1988
			UNION TEXAS PETROLEUM CORP								
G07652	EC	219	EL PASO EXPLORATION & PRODU		04/1986	08/1996 T	SE1/4SE1/4	0.0	2.2	0.4	08/1986
G11841	EC	234	NEWFIELD EXPLORATION GULF C		01/1991	01/1999 R		0.0	3.1	0.6	01/1992
G14373	EC	236	BRITISH-BORNEO USA INC		11/1995	02/2000 T		0.1	8.5	1.6	11/1995
G19750	EC	219	VIRGIN OFFSHORE USA INC		03/2003	09/2009 T	SE1/4SE1/4				
G22628	VR	241	ENERGY RESOURCE TECHNOLOG		03/2004	10/2008 T		0.1	3.3	0.7	07/2004
G25965	EC	235	ENERGY RESOURCE TECHNOLOG		05/2004			0.0	6.7	1.2	04/2005
EAST CAMERON 245				**826245**				**0.0**	**233.9**	**41.6**	
G00970	EC	245	DEVON ENERGY PRODUCTION CO		05/1965	11/2007 T		0.0	233.9	41.6	06/1973
			LINDER OIL COMPANY, A PARTNE								
EAST CAMERON 246				**826246**				**0.0**	**3.2**	**0.6**	
G07653	EC	246	LLECO HOLDINGS INC.		07/1990	10/1992 T		0.0	3.2	0.6	07/1991
G24805	EC	246	PROBE RESOURCES US LTD.		12/2008	06/2011 T					
EAST CAMERON 257				**826257**				**0.0**	**36.8**	**6.6**	
G02041	EC	257	EXXONMOBIL OIL CORPORATION		03/1972	11/1983 T		0.0	25.9	4.6	05/1973
G02128	EC	268	CHEVRON USA INC		04/1972	07/1977 R					
G21580	EC	257	DYNAMIC OFFSHORE RESOURCE		05/2001			0.0	8.3	1.5	07/2006
G25967	EC	268	CALLON PETROLEUM OPERATING		05/2006	05/2009 E		0.0	2.6	0.5	09/2006
EAST CAMERON 261				**826261**				**0.4**	**242.0**	**43.4**	
G00971	EC	261	APACHE CORPORATION		07/1971			0.1	101.5	18.2	07/1971
G01880	EC	264	APACHE CORPORATION		01/1971			0.2	140.4	25.2	09/1971
EAST CAMERON 265				**826265**				**2.0**	**495.4**	**90.1**	
G00972	EC	265	APACHE CORPORATION		08/1963			0.3	159.2	28.6	12/1970
			STONE ENERGY CORPORATION								
G00974	EC	278	APACHE CORPORATION		11/1963			1.2	282.1	51.4	12/1970
G07654	EC	266	PG&E RESOURCES OFFSHORE C(		04/1987	08/1993 T	W1/2W1/2				
G07660	EC	282	FORCENERGY INC		01/1986	05/1999 T		0.0	13.5	2.4	09/1989
G07661	EC	283	FORCENERGY INC		01/1986	07/1999 T		0.3	34.4	6.4	09/1989
G21581	EC	282	ENERGY RESOURCE TECHNOLOG		07/2004	12/2008 T		0.1	6.2	1.2	02/2005
G25966	EC	266	TARPON OPERATING & DEVELOPI		03/2009		W1/2W1/2				
EAST CAMERON 267				**826267**				**0.1**	**24.9**	**4.5**	
G06638	EC	267	PG&E RESOURCES OFFSHORE C(		10/1985	10/1992 R		0.0	6.8	1.2	04/1987
G07654	EC	266	PG&E RESOURCES OFFSHORE C(		04/1987	08/1993 T	E1/2;E1/2W1/2	0.0	10.3	1.8	04/1987
G16267	EC	267	CALLON PETROLEUM OPERATING		09/2001	11/2007 T		0.0	6.5	1.2	11/2002
			DEVON ENERGY PRODUCTION CO								
			NEWFIELD EXPLORATION COMPA								
G25966	EC	266	TARPON OPERATING & DEVELOPI		03/2009		E1/2;E1/2W1/2	0.0	1.3	0.3	10/2010
EAST CAMERON 271				**826271**				**68.9**	**1,341.0**	**307.5**	
G02039	EC	254	MERIT ENERGY COMPANY LLC		08/1972	11/2007 T		0.9	95.3	17.9	08/1973
G02040	EC	255	TENNECO OIL COMPANY		08/1971	04/1986 T		0.1	26.1	4.7	08/1973
G02045	EC	270	APACHE CORPORATION		10/1971			2.0	692.5	125.2	02/1973
G02046	EC	271	TENNECO OIL COMPANY		05/1971	07/1977 T					
G02047	EC	272	CHEVRON USA INC		08/1971			49.9	198.6	85.3	05/1973
			GOMEX ENERGY OFFSHORE LTD								
G02048	EC	273	GULFSTREAM RESOURCES, INC.		12/1972	08/1989 T		0.2	109.3	19.7	09/1973
G02081	VR	262	UNION OIL COMPANY OF CALIFOF		11/1975	02/2003 T		0.3	65.4	11.9	05/1978
G02084	VR	282	SOCO OFFSHORE INC		11/1972	03/1999 T		4.9	2.6	5.3	01/1976
G03328	VR	261	FOREST OIL CORPORATION		10/1978			9.6	89.7	25.6	10/1979
			MARINER ENERGY RESOURCES II								
			MARITECH RESOURCES INC								
G03552	VR	260	CHEVRON USA INC		11/1979	06/1991 R		0.1	38.4	7.0	11/1979
G07655	EC	271	WAYMAN W BUCHANAN INC		05/1987	07/1991 E					
G10680	VR	281	SENECA RESOURCES CORPORAT		11/1991	07/1994 T					
			SHELL OFFSHORE INC								
G15197	VR	260	ATP OIL & GAS CORPORATION		10/2000	10/2008 T		0.0	3.3	0.6	10/2000

* EXPIRED, TERMINATED, RELINQUISHED OR CONSOLIDATED

LEASE BLOCK			DESIGNATED OPERATOR	EIA FLD CODE	EFFECT DATE	E/T/R/C* DATE	PORTION OF LEASE WITHIN THE FIELD	CUM PROD OIL MMSTB	CUM PROD GAS BCF	CUM PROD BOE MMSTB	FIRST PROD
G15201	VR	281	SM ENERGY COMPANY		10/1996	02/2009 T		0.8	18.2	4.1	06/1997
G27050	EC	271	TANA EXPLORATION COMPANY LI		05/2006	06/2010 E		0.0	1.5	0.3	03/2007
EAST CAMERON 275				**826275**				**0.0**	**2.7**	**0.5**	
G17871	EC	275	CALLON PETROLEUM OPERATING		04/2000	07/2003 R		0.0	2.7	0.5	04/2000
EAST CAMERON 276				**826276**				**0.1**	**14.3**	**2.6**	
G12845	EC	276	WALTER OIL & GAS CORPORATIO		06/1996	02/2004 T		0.1	14.3	2.6	12/1996
EAST CAMERON 286				**826286**				**0.8**	**183.1**	**33.4**	
G02051	EC	286	MCMORAN OIL & GAS LLC		05/1972	11/2008 T		0.8	164.1	29.9	07/1973
G02052	EC	287	EXXONMOBIL OIL CORPORATION		06/1972	01/1976 R					
G16268	EC	287	NEWFIELD EXPLORATION COMPA		11/1998	12/2005 T		0.1	19.1	3.5	11/1998
EAST CAMERON 294				**826294**				**0.0**	**16.2**	**2.9**	
G02056	EC	294	MARATHON PETROLEUM COMPAN		01/1972	01/1984 T		0.0	10.2	1.8	09/1979
G17874	EC	294	FOREST OIL CORPORATION		05/2001	12/2005 T		0.0	6.0	1.1	02/2002
			W & T OFFSHORE INC								
EAST CAMERON 299				**826299**				**5.1**	**401.8**	**76.6**	
G05346	WC	556	APACHE CORPORATION		02/1985	07/2011 T		1.5	133.9	25.4	10/1985
			ATP OIL & GAS CORPORATION								
G05347	WC	557	DOMINION EXPLORATION & PROD		07/1985	05/1998 T		0.3	16.3	3.2	12/1988
G05391	EC	299	ATP OIL & GAS CORPORATION		10/1984	04/2011 T		3.3	242.8	46.5	01/1985
G06651	EC	316	ANADARKO PETROLEUM CORPOF		02/1987	08/1997 T		0.0	2.9	0.6	12/1988
G21058	WC	557	ATP OIL & GAS CORPORATION		04/2004	07/2006 T		0.0	0.1	0.0	03/2005
			EL PASO PRODUCTION GOM INC								
G23803	EC	316	MEDCO ENERGI US LLC		06/2007			0.0	5.8	1.0	10/2007
EAST CAMERON 300				**826300**				**0.5**	**15.1**	**3.2**	
G06643	EC	300	FORCENERGY GOM INC		09/1985	12/1995 T		0.0	1.1	0.2	01/1989
G07663	EC	297	FORCENERGY INC		02/1988	06/1999 R		0.4	14.1	2.9	01/1989
EAST CAMERON 303				**826303**				**0.0**	**7.5**	**1.3**	
G02057	EC	312	DIAMOND CHEMICALS COMPANY		01/1975	01/1977 E	N1/2N1/2				
G02248	EC	303	C & K OFFSHORE COMPANY		08/1977	01/1978 E					
G12850	EC	303	W & T OFFSHORE INC		03/1995	06/2002 T		0.0	7.5	1.3	11/1997
G21077	EC	312	MARINER ENERGY INC		07/2003	10/2010 T	N1/2N1/2				
EAST CAMERON 306				**826306**				**0.0**	**6.5**	**1.2**	
G07667	EC	306	EOG RESOURCES INC		09/1990	06/1997 T		0.0	2.5	0.5	10/1993
G16270	EC	305	DEVON LOUISIANA CORPORATION		05/2001	05/2003 T		0.0	1.7	0.3	09/2001
			REMINGTON OIL AND GAS CORPC								
G25995	VR	344	LLOG EXPLORATION OFFSHORE L		02/2007	10/2010 T		0.0	2.3	0.4	12/2008
EAST CAMERON 317				**826317**				**0.0**	**88.5**	**15.8**	
G05392	EC	317	BP EXPLORATION & PRODUCTION		01/1988			0.0	57.5	10.2	12/1989
			MEDCO ENERGI US LLC								
G05393	EC	318	MEDCO ENERGI US LLC		04/1988			0.0	31.0	5.5	01/1990
EAST CAMERON 321				**826321**				**78.6**	**150.8**	**105.4**	
G02057	EC	312	DIAMOND CHEMICALS COMPANY		09/1972	01/1977 E	S1/2; S1/2N1/2				
G02058	EC	313	TEXASGULF INC		03/1975	01/1977 R					
G02061	EC	321	W & T OFFSHORE INC		07/1971			74.9	109.7	94.4	05/1974
G05394	EC	320	CHEVRON USA INC		02/1986	06/1988 E					
G08656	EC	313	MARATHON OIL COMPANY		01/1990	01/1999 T		0.1	8.7	1.7	06/1991
G10636	EC	320	DYNAMIC OFFSHORE RESOURCE		01/1994			3.0	26.6	7.7	02/1996
G21077	EC	312	MARINER ENERGY INC		07/2003	10/2010 T	S1/2; S1/2N1/2	0.7	5.7	1.7	04/2004
EAST CAMERON 322				**826322**				**17.4**	**94.9**	**34.3**	
G02254	EC	322	PIONEER NATURAL RESOURCES		06/1973	03/2006 T		6.0	13.0	8.3	05/1975
G02255	EC	323	PIONEER NATURAL RESOURCES		06/1973	03/2006 T		5.5	14.8	8.1	01/1976
G02260	EC	328	CONOCO INC		08/1973	01/1978 R					
G06646	EC	311	EXXON MOBIL CORPORATION		12/1985	12/1999 T		0.0	54.8	9.8	07/1990
			SAMEDAN OIL CORPORATION								

* EXPIRED, TERMINATED, RELINQUISHED OR CONSOLIDATED

LEASE BLOCK			DESIGNATED OPERATOR	EIA FLD CODE	EFFECT DATE	E/T/R/C* DATE	PORTION OF LEASE WITHIN THE FIELD	CUM PROD OIL MMSTB	GAS BCF	BOE MMSTB	FIRST PROD
G10638	EC	328	APACHE CORPORATION		01/1994			5.9	11.2	7.9	03/1995
			ARENA OFFSHORE LP								
G25969	EC	311	TARPON OPERATING & DEVELOPI		12/2007	06/2009 R		0.0	1.1	0.2	12/2007
EAST CAMERON 334				**826334**				**8.8**	**935.4**	**175.3**	
G02062	EC	334	ENERGY XXI GOM LLC		07/1973			3.3	373.6	69.8	09/1977
G02439	EC	335	ENERGY XXI GOM LLC		03/1975			0.7	342.5	61.6	09/1977
G03386	WC	601	NEWFIELD EXPLORATION COMPA		09/1980	09/2005 T		0.0	71.4	12.7	03/1982
G03388	EC	336	APACHE CORPORATION		11/1980	01/2007 T		0.4	40.1	7.5	04/1983
G12803	WC	580	BLACK ELK ENERGY OFFSHORE (		10/1995			4.5	107.9	23.7	10/1996
EAST CAMERON 338				**826338**				**56.0**	**274.2**	**104.7**	
G02063	EC	338	ANADARKO US OFFSHORE CORP(		02/1973			33.0	113.3	53.2	07/1977
			W & T OFFSHORE INC								
G02064	EC	339	ORYX ENERGY COMPANY		01/1976	01/1976 R					
G03300	EC	331	SANTA FE MINERALS INC		08/1980	05/1982 T					
G03540	EC	330	DYNAMIC OFFSHORE RESOURCE		02/1981			8.7	28.9	13.8	07/1983
			MCMORAN OIL & GAS LLC								
G04419	EC	349	TRANSCO EXPLORATION COMPAI		09/1981	10/1985 E					
G08658	EC	331	DYNAMIC OFFSHORE RESOURCE		06/1992			3.8	61.8	14.8	10/1994
G09478	EC	332	DYNAMIC OFFSHORE RESOURCE		03/1993			4.9	55.5	14.7	12/1994
G13592	EC	356	NEWFIELD EXPLORATION GULF C		11/1997	12/1999 R		0.0	1.6	0.3	11/1997
G14385	EC	349	W & T OFFSHORE INC		12/1997			3.5	9.8	5.2	08/1997
G15157	EC	350	W & T OFFSHORE INC		02/1998	12/2001 T		0.0	0.4	0.1	03/1998
G27051	EC	339	ENERGY RESOURCE TECHNOLOG		06/2005			2.1	3.0	2.6	09/2007
EAST CAMERON 347				**826347**				**0.7**	**27.7**	**5.6**	
G02566	EC	347	APACHE CORPORATION		03/1979	02/1993 T		0.0	13.2	2.4	04/1982
			DOMINION EXPLORATION & PROD								
G03389	EC	340	APACHE CORPORATION		01/1982	10/1990 T		0.0	5.6	1.0	04/1982
			ATLANTIC RICHFIELD COMPANY								
G05395	EC	341	WALTER OIL & GAS CORPORATIO		06/1988	02/1993 T		0.0	4.1	0.7	01/1989
G14383	EC	347	APACHE CORPORATION		03/2000	10/2009 T		0.6	4.9	1.5	03/2000
EAST CAMERON 353				**826353**				**0.0**	**79.5**	**14.1**	
G02262	EC	351	APACHE CORPORATION		02/1975	09/2005 T					
			MURPHY EXPLORATION & PRODU								
G02263	EC	352	APACHE CORPORATION		12/1974	09/2005 T		0.0	9.0	1.6	04/1981
G02264	EC	353	ANADARKO US OFFSHORE CORP(		06/1973	09/2005 T		0.0	53.6	9.5	06/1980
			APACHE CORPORATION								
G02265	EC	354	APACHE CORPORATION		06/1979	09/2005 T		0.0	16.8	3.0	06/1980
EAST CAMERON 359				**826359**				**8.4**	**104.1**	**26.9**	
G02567	EC	359	ARENA OFFSHORE LP		01/1979	12/2009 T		0.3	83.2	15.1	04/1982
G06655	EC	346	ENERGY RESOURCE TECHNOLOG		06/1985			8.1	20.9	11.9	06/1988
G14388	EC	357	ANADARKO PETROLEUM CORPOF		06/1999	11/1999 T					
G24818	EC	357	CHALLENGER MINERALS INC		06/2008	04/2009 T					
EAST CAMERON 360				**826360**				**2.3**	**10.1**	**4.1**	
G05396	EC	360	BP Exploration Inc.		05/1986	06/1988 E					
G15156	EC	345	BLACK ELK ENERGY OFFSHORE (		09/2000			1.2	3.1	1.7	07/2001
G15158	EC	360	BLACK ELK ENERGY OFFSHORE (		07/2000			0.2	3.4	0.8	09/2001
G17878	EC	344	ENERGY RESOURCE TECHNOLOG		04/2000			1.0	3.6	1.6	02/2001
EAST CAMERON 364				**826364**				**0.0**	**6.3**	**1.1**	
G13593	EC	364	TEXACO EXPLORATION AND PRO		08/1996	04/1998 T					
G21080	EC	364	ENERGY RESOURCE TECHNOLOG		06/2000	12/2008 T		0.0	6.3	1.1	12/2000
EAST CAMERON 368				**826368**				**0.3**	**9.0**	**1.9**	
G16273	EC	368	W & T OFFSHORE INC		07/2001	05/2010 T		0.3	9.0	1.9	04/2003
EAST CAMERON 369				**826369**				**0.0**	**14.1**	**2.5**	
G05397	EC	369	MOBIL OIL EXPLORATION & PROD		12/1986	06/1988 E					
G12854	EC	369	FALCON OFFSHORE OPERATING (		05/1996	12/1997 R					
G21585	EC	369	W & T OFFSHORE INC		05/2001	06/2010 T		0.0	14.1	2.5	12/2001

*** EXPIRED, TERMINATED, RELINQUISHED OR CONSOLIDATED**

LEASE BLOCK			DESIGNATED OPERATOR	EIA FLD CODE	EFFECT DATE	E/T/R/C* DATE	PORTION OF LEASE WITHIN THE FIELD	CUM PROD OIL MMSTB	CUM PROD GAS BCF	CUM PROD BOE MMSTB	FIRST PROD
EAST CAMERON 377				**826377**				**0.1**	**1.2**	**0.3**	
G07676	EC	377	UNOCAL EXPLORATION CORPOR/		08/1987	06/1991 R					
G21081	EC	377	ENERGY RESOURCE TECHNOLOG		07/2002	12/2008 T		0.1	1.2	0.3	12/2002
			NOBLE ENERGY INC								
EAST CAMERON 378				**826378**				**0.0**	**29.7**	**5.3**	
G06660	EC	378	ANADARKO PETROLEUM CORPOF		10/1985	01/1990 T					
G12856	EC	378	ENERGY PARTNERS LTD		02/1997	12/2009 T		0.0	29.7	5.3	03/1998
			PISCES ENERGY LLC								
EUGENE ISLAND 018				**829018**							
S01536	EI	18	**********								
S01666	EI	14	**********								
S01667	EI	18	**********								
S01668	EI	19	**********								
EUGENE ISLAND 023				**829023**				**0.1**	**0.2**	**0.1**	
G09573	EI	23	ANADARKO E&P COMPANY LP		07/1993	02/1995 T		0.1	0.2	0.1	05/1994
EUGENE ISLAND 024				**829024**				**7.4**	**271.3**	**55.6**	
G02892	EI	10	HESS CORPORATION		08/1980	09/1995 T		0.9	38.2	7.7	03/1983
G02893	EI	24	UNION OIL COMPANY OF CALIFOF		02/1980			3.8	109.4	23.3	02/1983
G23851	EI	10	CONTANGO OPERATORS INC		01/2007			2.6	123.7	24.6	01/2007
EUGENE ISLAND 027				**829027**				**0.3**	**23.6**	**4.5**	
00312	EI	27	ODECO OIL & GAS COMPANY		09/1977	04/1985 R		0.2	8.4	1.7	10/1977
G23853	EI	27	ENERGY PARTNERS LTD		02/2003			0.1	15.3	2.9	07/2003
EUGENE ISLAND 028				**829028**				**2.6**	**32.4**	**8.4**	
G05479	EI	28	ROOSTER PETROLEUM LLC		09/1985			2.6	32.4	8.4	03/1990
EUGENE ISLAND 029				**829029**				**0.0**	**0.6**	**0.1**	
G05038	EI	29	NORCEN EXPLORER INC		08/1987	11/1989 T					
G23854	EI	29	W & T OFFSHORE INC		12/2003	10/2008 T		0.0	0.6	0.1	10/2004
			ZENERGY INC								
EUGENE ISLAND 030				**829030**				**1.1**	**56.1**	**11.1**	
G03561	EI	43	LOUISIANA LAND AND EXPLORATI		10/1998	04/1996 T	N1/2				
G09574	EI	30	ATP OIL & GAS CORPORATION		01/1990			1.0	47.8	9.5	04/1990
G17958	EI	43	FOREST OIL CORPORATION		06/1998	01/2005 T	N1/2	0.1	8.3	1.6	06/1998
EUGENE ISLAND 032				**829032**				**44.9**	**823.2**	**191.4**	
00196	EI	32	HILCORP ENERGY GOM LLC		06/1950			42.9	727.1	172.3	06/1950
			UNION OIL COMPANY OF CALIFOF								
00260	EI	33	CHEVRON USA INC		01/1952	07/1975 E		1.3	57.3	11.5	01/1952
G03560	EI	33	UNION OIL COMPANY OF CALIFOF		05/1982	07/2005 T	*	0.7	38.8	7.6	10/1983
G04857	EI	41	PISCES ENERGY LLC		01/1984	09/2009 T	N/2				
EUGENE ISLAND 045				**829045**				**21.1**	**252.0**	**66.0**	
00075	EI	44	EXXONMOBIL OIL CORPORATION		11/1955	07/1963 T		0.0	3.7	0.7	03/1955
00076	EI	45	EXXONMOBIL OIL CORPORATION		11/1948	03/1962 E					
00077	EI	50	EXXONMOBIL OIL CORPORATION		11/1954	02/1971 R		0.1	7.3	1.4	11/1954
00078	EI	51	DEVON ENERGY PRODUCTION CC		12/1951	10/2006 T		18.5	22.8	22.5	12/1951
G03148	EI	52	EL PASO PRODUCTION COMPANY		06/1981	08/2003 T		0.7	27.5	5.6	01/1982
G03561	EI	43	LOUISIANA LAND AND EXPLORATI		06/1978	04/1996 T	S1/2	0.8	45.7	8.9	09/1980
G03990	EI	44	UNION OIL COMPANY OF CALIFOF		12/1984	03/1997 T		0.1	14.2	2.7	08/1985
G03991	EI	45	SEAGULL ENERGY E&P INC		01/1984	02/1997 T		0.3	68.9	12.6	06/1984
G04222	EI	46	ENERGY DEVELOPMENT CORPOF		11/1982	01/1991 T	E1/2	0.0	18.5	3.3	09/1983
G04859	EI	50	WALTER OIL & GAS CORPORATIO		02/1987	11/1987 T					
G13617	EI	46	APACHE CORPORATION		10/1996	03/2006 T	E1/2				
			MURPHY EXPLORATION & PRODU								
G13618	EI	49	TEXACO EXPLORATION AND PRO		11/1993	06/1996 R					
G17958	EI	43	FOREST OIL CORPORATION		06/1998	01/2005 T	S1/2				
G17959	EI	49	STONE ENERGY CORPORATION		05/1998	06/2007 R		0.0	7.6	1.4	07/1998
			XTO OFFSHORE INC								

*** EXPIRED, TERMINATED, RELINQUISHED OR CONSOLIDATED**

LEASE BLOCK			DESIGINATED OPERATOR	EIA FLD CODE	EFFECT DATE	E/T/R/C* DATE	PORTION OF LEASE WITHIN THE FIELD	CUM PROD OIL MMSTB	CUM PROD GAS BCF	CUM PROD BOE MMSTB	FIRST PROD
G17960	EI	50	XTO OFFSHORE INC		02/1999	02/2006 T		0.4	21.2	4.2	07/1999
G19784	EI	44	HELIS OIL & GAS COMPANY LLC		07/1999	05/2009 R		0.2	9.8	1.9	02/2004
			W & T OFFSHORE INC								
G19785	EI	45	HELIS OIL & GAS COMPANY LLC		06/2001	07/2006 T		0.0	4.7	0.9	06/2001
			OFFSHORE SHELF LLC								
EUGENE ISLAND 047				**829047**				**0.7**	**73.1**	**13.7**	
00317	EI	47	CASTEX OFFSHORE INC		09/1977		N1/2;N1/2S1/2	0.4	37.0	7.0	10/1977
G03147	EI	26	CHEVRON USA INC		06/1980	01/2005 T	E1/2;S1/2SW1/4	0.1	4.9	0.9	08/1980
G04222	EI	46	ENERGY DEVELOPMENT CORPOF		11/1982	01/1991 T	W1/2				
G13617	EI	46	APACHE CORPORATION		10/1996	03/2006 T	W1/2	0.3	31.2	5.8	02/1997
			MURPHY EXPLORATION & PRODU								
EUGENE ISLAND 048				**829048**				**0.4**	**40.6**	**7.6**	
00317	EI	47	CASTEX OFFSHORE INC		04/2007		S1/2S1/2				
G07727	EI	48	HOUSTON EXPLORATION COMPAI		07/1990	02/1998 T		0.3	34.2	6.4	06/1991
			UNION OIL COMPANY OF CALIFOF								
G27100	EI	48	FOREST OIL CORPORATION		04/2005			0.1	6.5	1.2	03/2007
			HELIS OIL & GAS COMPANY LLC								
EUGENE ISLAND 053				**829053**				**3.2**	**221.2**	**42.6**	
00479	EI	53	MARINER ENERGY RESOURCES II		07/1957			2.7	176.5	34.1	12/1964
			PISCES ENERGY LLC								
G04857	EI	41	PISCES ENERGY LLC		01/1984	09/2009 T	S/2	0.1	21.4	4.0	04/1986
G04858	EI	42	PISCES ENERGY LLC		08/1983	06/2010 T		0.4	23.3	4.6	09/1985
EUGENE ISLAND 057				**829057**				**3.8**	**683.7**	**125.5**	
G02601	EI	57	ANKOR ENERGY LLC		11/1974			2.1	365.0	67.0	03/1977
			ARENA OFFSHORE LP								
			STONE ENERGY CORPORATION								
G02894	EI	38	BOIS D'ARC OFFSHORE LTD		09/1977	08/2002 T		1.0	214.1	39.1	12/1978
			SAMEDAN OIL CORPORATION								
G02895	EI	58	ARENA OFFSHORE LP		12/1977			0.3	24.9	4.8	02/1979
			NORTHSTAR OFFSHORE ENERGY								
			TANA EXPLORATION COMPANY LI								
G03779	EI	39	MOBIL OIL EXPLORATION & PROD		03/1980	12/1983 R		0.1	11.6	2.1	03/1980
G03780	EI	56	HESS CORPORATION		05/1982	01/2001 T		0.0	10.9	2.0	03/1986
			SAMEDAN OIL CORPORATION								
G15239	EI	39	HILCORP ENERGY GOM LLC		08/1999			0.2	48.0	8.8	05/2000
G23857	EI	56	HELIS OIL & GAS COMPANY LLC		02/2005	09/2007 R		0.0	7.2	1.3	02/2005
G24883	EI	38	ARENA OFFSHORE LP		08/2008			0.0	1.9	0.4	08/2008
			HILCORP ENERGY GOM LLC								
EUGENE ISLAND 059				**829059**							
G05482	EI	59	COCKRELL OIL CORPORATION		06/1988	04/1989 T					
G11936	EI	59	TANA OIL AND GAS CORPORATIOI		06/1995	05/1996 T					
EUGENE ISLAND 064				**829064**				**4.8**	**214.1**	**42.9**	
G01865	EI	64	CHEVRON USA INC		09/1973			4.3	185.9	37.4	11/1978
G02098	EI	64	CHEVRON USA INC		02/1975	11/2000 T		0.1	9.3	1.8	12/1978
G02603	EI	65	CHEVRON USA INC		09/1974	10/1982 T		0.0	0.9	0.2	10/1974
G16343	EI	65	STONE ENERGY CORPORATION		04/1997	07/2001 E		0.3	18.0	3.5	06/1997
EUGENE ISLAND 070				**829070**				**0.7**	**18.9**	**4.1**	
G03150	EI	70	EL PASO PRODUCTION COMPANY		11/1981	06/1982 R					
G10719	EI	70	ANADARKO E&P COMPANY LP		12/1991	07/2003 T		0.7	18.9	4.1	12/1991
EUGENE ISLAND 071				**829071**				**0.9**	**32.6**	**6.8**	
G03151	EI	72	TEXACO INC		12/1979	05/1988 T	W1/2	0.0	3.9	0.7	06/1980
G10720	EI	72	WALTER OIL & GAS CORPORATIO		11/1994	02/2007 T	W1/2	0.1	8.8	1.7	12/1996
G12906	EI	71	ATP OIL & GAS CORPORATION		06/1996	12/2011 T		0.8	19.9	4.4	12/1996
EUGENE ISLAND 074				**829074**				**2.0**	**116.4**	**22.7**	

* EXPIRED, TERMINATED, RELINQUISHED OR CONSOLIDATED

LEASE BLOCK			DESIGNATED OPERATOR	EIA FLD CODE	EFFECT DATE	E/T/R/C* DATE	PORTION OF LEASE WITHIN THE FIELD	CUM PROD OIL MMSTB	CUM PROD GAS BCF	CUM PROD BOE MMSTB	FIRST PROD
G02099	EI	74	ANADARKO E&P COMPANY LP		12/1973	09/2011 T		2.0	116.4	22.7	12/1978
			CHEVRON USA INC								
			HELIS OIL & GAS COMPANY LLC								
EUGENE ISLAND 077				**829077**				**6.3**	**351.6**	**68.8**	
00424	EI	62	HUNT OIL COMPANY		02/1966			0.7	102.6	19.0	03/1966
00425	EI	63	HUNT OIL COMPANY		02/1966	10/2003 T		0.4	54.3	10.0	02/1966
00426	EI	76	HUNT OIL COMPANY		02/1966	04/1972 E		0.4	1.4	0.7	02/1966
00466	EI	77	HUNT OIL COMPANY		05/1956			4.0	174.9	35.1	02/1966
G04823	EI	76	HUNT OIL COMPANY		08/1985	04/2003 T		0.7	16.1	3.5	03/1986
			WALTER OIL & GAS CORPORATIO								
G26022	EI	76	LLOG EXPLORATION OFFSHORE L		06/2004	06/2009 E		0.1	2.2	0.5	01/2006
EUGENE ISLAND 078				**829078**				**0.2**	**21.0**	**3.9**	
G11940	EI	78	WALTER OIL & GAS CORPORATIO		07/1991	12/2000 T		0.1	12.7	2.4	08/1993
G17962	EI	83	GRYPHON EXPLORATION COMPA		01/1997	01/2003 T		0.0	2.8	0.5	01/1998
G22659	EI	78	GRYPHON EXPLORATION COMPA		10/2002	03/2008 T		0.0	4.3	0.8	10/2002
G24888	EI	83	ARENA OFFSHORE LP		06/2005	06/2008 E		0.0	1.2	0.2	09/2005
EUGENE ISLAND 079				**829079**				**0.0**	**3.0**	**0.5**	
G03993	EI	79	CHEVRON USA INC		03/1984	07/1989 T		0.0	3.0	0.5	05/1986
			PETROFINA DELAWARE INCORPO								
EUGENE ISLAND 085				**829085**				**2.1**	**16.9**	**5.1**	
G05487	EI	85	BP AMERICA PRODUCTION COMP		07/1984	03/1989 T		0.4	3.3	1.0	11/1985
			TXP OPERATING COMPANY								
G16347	EI	85	WESTPORT RESOURCES CORPOI		11/2000	07/2001 E					
G24889	EI	85	TANA EXPLORATION COMPANY LI		04/2004	08/2011 R		1.7	13.7	4.1	04/2005
EUGENE ISLAND 087				**829087**				**0.2**	**19.5**	**3.7**	
G09580	EI	87	APACHE CORPORATION		05/1993	09/2007 T		0.2	19.5	3.7	11/1995
EUGENE ISLAND 089				**829089**				**18.1**	**230.4**	**59.1**	
00043	EI	88	ODECO OIL & GAS COMPANY		10/1955	02/1986 T		1.6	2.2	2.0	10/1955
00044	EI	89	APACHE CORPORATION		11/1960			1.0	14.8	3.6	11/1960
			W & T OFFSHORE INC								
00045	EI	94	ODECO OIL & GAS COMPANY		08/1955	10/1978 T		0.2	0.5	0.3	08/1955
00046	EI	95	APACHE CORPORATION		10/1952			8.8	111.5	28.6	10/1952
			W & T OFFSHORE INC								
00047	EI	110	MAGNOLIA PETROLEUM COMPAN		10/1952	04/1955 E		0.1	1.6	0.3	10/1952
00048	EI	111	ODECO OIL & GAS COMPANY		04/1964	06/1977 T		0.0	0.2	0.0	04/1964
00228	EI	93	APACHE CORPORATION		09/1960			1.6	9.4	3.3	09/1960
			W & T OFFSHORE INC								
00229	EI	90	APACHE CORPORATION		10/1960			2.1	4.2	2.8	10/1960
			W & T OFFSHORE INC								
G03151	EI	72	TEXACO INC		12/1979	05/1988 T	E1/2				
G04824	EI	90	WALTER OIL & GAS CORPORATIO		06/1986	01/1990 T		0.0	4.9	0.9	02/1987
G05488	EI	94	APACHE CORPORATION		08/1984			0.1	0.1	0.1	04/1985
			W & T OFFSHORE INC								
G10720	EI	72	WALTER OIL & GAS CORPORATIO		11/1994	02/2007 T	E1/2	0.2	18.8	3.5	04/1995
G10721	EI	88	APACHE CORPORATION		06/1993			1.6	33.1	7.5	07/1993
			W & T OFFSHORE INC								
G10722	EI	110	LOUISIANA LAND AND EXPLORATI		07/1994	05/1999 R		0.1	3.9	0.8	12/1994
			SHELL OFFSHORE INC								
G22660	EI	110	LLOG EXPLORATION OFFSHORE L		05/2003			0.8	25.2	5.3	05/2003
EUGENE ISLAND 098				**829098**				**0.2**	**12.7**	**2.5**	
G17965	EI	98	SENECA RESOURCES CORPORAT		08/2000	07/2003 T		0.0	2.1	0.4	11/2000
G26023	EI	98	TANA EXPLORATION COMPANY LI		05/2005			0.2	10.7	2.1	08/2005
EUGENE ISLAND 100				**829100**				**36.0**	**227.5**	**76.4**	
00795	EI	99	APACHE CORPORATION		08/1973	04/1999 T		1.3	6.8	2.5	08/1965
			MISSION RESOURCES CORPORAT								
00796	EI	100	ARENA OFFSHORE LP		12/1960			16.6	100.0	34.4	12/1960
00797	EI	105	APACHE CORPORATION		07/1964			16.8	78.5	30.7	07/1964

* EXPIRED, TERMINATED, RELINQUISHED OR CONSOLIDATED

LEASE BLOCK			DESIGNATED OPERATOR	EIA FLD CODE	EFFECT DATE	E/T/R/C* DATE	PORTION OF LEASE WITHIN THE FIELD	CUM PROD OIL MMSTB	GAS BCF	BOE MMSTB	FIRST PROD
G00976	EI	106	BELCO PETROLEUM CORPORATIC		08/1965	05/1974 R					
G03810	EI	107	**********		10/1981	11/1994 T	E1/2	0.0	28.6	5.1	01/1983
G04860	EI	106	COCKRELL OIL CORPORATION		11/1986	11/1987 R					
G15241	EI	107	APACHE CORPORATION		07/1996		E1/2	0.0	2.4	0.4	01/2006
G17966	EI	106	APACHE CORPORATION		04/1998			0.5	4.9	1.4	09/1998
G21637	EI	99	WALTER OIL & GAS CORPORATIO		02/2003	02/2007 T		0.1	5.4	1.1	05/2003
G31369	EI	99	ARENA OFFSHORE LP		06/2010			0.7	1.0	0.8	08/2010
EUGENE ISLAND 108				**829108**				**4.8**	**280.1**	**54.6**	
G03810	EI	107	**********		10/1981	11/1994 T	W1/2	0.0	2.7	0.5	07/1990
G03811	EI	108	APACHE CORPORATION		05/1980			4.1	221.6	43.5	06/1983
G05489	EI	97	LOUISIANA LAND AND EXPLORATI		06/1985	01/1996 T		0.1	8.2	1.6	03/1989
G15241	EI	107	APACHE CORPORATION		07/1996		W1/2	0.3	25.8	4.9	07/1996
G15242	EI	118	APACHE CORPORATION		10/1996			0.2	9.5	1.9	10/1996
			BLACK ELK ENERGY OFFSHORE C								
G17964	EI	97	DYNAMIC OFFSHORE RESOURCE		01/2001	10/2010 R		0.1	12.2	2.2	03/2001
EUGENE ISLAND 113B				**829113**				**0.2**	**3.9**	**0.9**	
G22662	EI	113B	LLOG EXPLORATION OFFSHORE L		12/2004	04/2010 R		0.2	3.9	0.9	03/2005
EUGENE ISLAND 117				**829117**				**0.0**	**0.4**	**0.1**	
G24895	EI	117	LLOG EXPLORATION OFFSHORE L		06/2004	06/2008 E	E/2;NW/4;N/2SW/4;SE/4SW/4;	0.0	0.4	0.1	01/2005
EUGENE ISLAND 123				**829123**				**1.1**	**4.4**	**1.9**	
G24898	EI	123	MARLIN COASTAL, LLC		04/2006			1.1	4.4	1.9	04/2006
			W & T OFFSHORE INC								
EUGENE ISLAND 126				**829126**				**139.1**	**229.7**	**180.0**	
00049	EI	119	APACHE CORPORATION		06/1952			103.4	126.6	125.9	06/1952
00050	EI	120	APACHE CORPORATION		09/1955			12.4	65.8	24.1	11/1951
00051	EI	125	APACHE CORPORATION		10/1950			12.5	16.9	15.5	01/1954
00052	EI	126	APACHE CORPORATION		03/1951			10.9	20.3	14.5	03/1951
EUGENE ISLAND 128				**829128**				**63.9**	**101.9**	**82.0**	
00053	EI	128	MARITECH RESOURCES INC		08/1955	08/2010 T		23.1	32.2	28.8	08/1955
00054	EI	129	MARITECH RESOURCES INC		10/1955	05/2007 T		10.9	18.9	14.3	10/1955
00442	EI	128A	ENERGY RESOURCE TECHNOLOG		04/1958	03/2010 T		16.1	25.4	20.6	04/1958
00474	EI	129A	**********		09/1956	07/1970 E		1.4	5.5	2.4	09/1956
00478	EI	116	MARITECH RESOURCES INC		05/1956	08/2010 T		11.0	18.3	14.3	05/1956
00480	EI	116	UNION OIL COMPANY OF CALIFOF		03/1960	04/1964 E		0.3	0.2	0.3	03/1960
G04444	EI	129A	CHEVRON USA INC		01/1983	10/1985 E					
G12351	EI	117	PLACID OIL COMPANY		05/1961	05/1974 T		1.1	1.3	1.3	05/1961
G24895	EI	117	LLOG EXPLORATION OFFSHORE L		12/2003	06/2008 E	W1/2SW1/4SW1/4				
EUGENE ISLAND 136				**829136**				**6.7**	**199.4**	**42.1**	
G03152	EI	136	APACHE CORPORATION		03/1980			3.1	103.0	21.4	09/1981
G14467	EI	135	EOG RESOURCES INC		08/1997	07/2011 T		3.6	96.4	20.7	09/1997
EUGENE ISLAND 143				**829143**				**1.1**	**30.0**	**6.4**	
G17973	EI	143	MURPHY EXPLORATION & PRODU		10/2002			1.1	30.0	6.4	03/2003
			WALTER OIL & GAS CORPORATIO								
EUGENE ISLAND 147				**829147**				**4.2**	**74.8**	**17.5**	
G04448	EI	147	SAMEDAN OIL CORPORATION		07/1982	06/1988 T					
G04864	EI	164	DEVON ENERGY OPERATING COF		02/1987	03/1996 T		0.5	10.8	2.4	12/1987
G10726	EI	142	GOM SHELF LLC		07/1991	08/2009 T		2.3	11.1	4.2	07/1991
			WALTER OIL & GAS CORPORATIO								
G10730	EI	163	PRS OFFSHORE LP		01/1991	09/1994 T		0.1	5.1	1.0	01/1991
G13620	EI	148	ENERGY RESOURCE TECHNOLOG		05/1998			0.4	26.0	5.0	12/1998
G15243	EI	147	PETROQUEST ENERGY LLC		03/2001	04/2007 T		0.2	5.7	1.2	05/2001
G17977	EI	163	MCMORAN OIL & GAS LLC		05/2002			0.4	14.4	3.0	09/2002
			NEWFIELD EXPLORATION COMPA								
G24901	EI	141	HELIS OIL & GAS COMPANY LLC		07/2005	07/2009 T		0.2	1.8	0.5	02/2006
			WALTER OIL & GAS CORPORATIO								

* EXPIRED, TERMINATED, RELINQUISHED OR CONSOLIDATED

LEASE BLOCK			DESIGNATED OPERATOR	EIA FLD CODE	EFFECT DATE	E/T/R/C* DATE	PORTION OF LEASE WITHIN THE FIELD	CUM PROD OIL MMSTB	CUM PROD GAS BCF	CUM PROD BOE MMSTB	FIRST PROD
EUGENE ISLAND 159				**829159**				**0.7**	**32.4**	**6.4**	
G02132	EI	159	EXXON MOBIL CORPORATION		11/1972	12/1976 R					
G04449	EI	159	BURLINGTON RESOURCES OFFSH		10/1985	08/2001 T		0.4	21.0	4.2	12/1985
G15244	EI	152	APACHE CORPORATION		02/1998	11/2003 T		0.1	7.0	1.4	02/1998
G23867	EI	159	AMCO ENERGY INC		02/2003	05/2008 T		0.1	4.4	0.9	06/2003
			ENERGY RESOURCE TECHNOLOG								
EUGENE ISLAND 162				**829162**				**2.5**	**107.1**	**21.5**	
G11952	EI	162	APACHE CORPORATION		09/1992	10/2011 T		2.5	107.1	21.5	09/1992
EUGENE ISLAND 166				**829166**				**0.3**	**4.0**	**1.0**	
G22664	EI	166	STONE ENERGY CORPORATION		11/2006			0.3	4.0	1.0	02/2007
EUGENE ISLAND 172				**829172**				**10.2**	**100.3**	**28.1**	
00471	EI	172	ODECO OIL & GAS COMPANY		12/1959	07/1975 E		0.3	16.9	3.3	06/1960
00472	EI	184	**********		05/1956	05/1968 E		0.3	9.0	1.9	05/1960
G05494	EI	172	MCMORAN OIL & GAS LLC		12/1984			0.9	44.5	8.8	06/1987
			ROOSTER PETROLEUM LLC								
G05498	EI	184	MARLIN GOM I LLC		07/1988			6.7	22.1	10.6	01/1991
			MCMORAN OIL & GAS LLC								
G10734	EI	183	TOTAL E&P USA INC		04/1994	08/1994 T					
G17981	EI	183	MARLIN GOM I LLC		08/1997			2.1	7.8	3.5	08/1998
EUGENE ISLAND 173				**829173**				**4.4**	**4.8**	**5.2**	
G03782	EI	174	APACHE CORPORATION		06/1983		NE1/4	2.5	2.5	3.0	10/1984
			MCMORAN OIL & GAS LLC								
G05495	EI	173	ATLANTIC RICHFIELD COMPANY		03/1984	12/1989 T		0.3	0.3	0.3	11/1984
G13622	EI	173	APACHE CORPORATION		07/1997			1.6	2.0	2.0	07/1997
EUGENE ISLAND 175				**829175**				**112.5**	**470.7**	**196.3**	
00438	EI	175	APACHE CORPORATION		06/1958			65.2	124.4	87.4	07/1957
00445	EI	176	APACHE CORPORATION		11/1958	01/2005 T		2.4	10.0	4.2	03/1970
G01220	EI	158	APACHE CORPORATION		01/1965			31.7	213.4	69.7	07/1969
G03782	EI	174	APACHE CORPORATION		06/1983		S1/2; NW1/4	0.2	6.7	1.3	07/1994
			MCMORAN OIL & GAS LLC								
G04451	EI	181	NEWFIELD EXPLORATION COMPA		01/1985	07/2006 T		1.0	12.7	3.2	01/1985
G04452	EI	182	MCMORAN OIL & GAS LLC		12/1981			11.2	92.7	27.7	06/1984
G11951	EI	157	APACHE CORPORATION		01/1995	08/2008 T		0.8	10.8	2.8	01/1995
EUGENE ISLAND 186				**829186**				**0.1**	**2.9**	**0.6**	
G10735	EI	186	BP AMERICA PRODUCTION COMP		09/1994	12/1995 T		0.1	2.9	0.6	10/1994
EUGENE ISLAND 188				**829188**				**60.0**	**229.1**	**100.8**	
00423	EI	189	APACHE CORPORATION		03/1959		S1/2; NW1/4; SW1/4NE1/4	39.1	115.8	59.7	04/1959
00431	EI	192	BP AMERICA PRODUCTION COMP		09/1959	10/1977 T		0.0	0.1	0.0	11/1976
			SHELL OIL COMPANY								
00439	EI	190	ATLANTIC RICHFIELD COMPANY		07/1958	12/1970 R		0.2	5.6	1.2	07/1958
00443	EI	188	APACHE CORPORATION		12/1956	04/2010 T		13.6	19.1	17.0	02/1959
00473	EI	191	CONOCOPHILLIPS COMPANY		07/1957	05/1965 E		0.5	0.3	0.5	07/1957
G03994	EI	190	MCMORAN OIL & GAS CO		01/1983	02/1984 E					
G03995	EI	191	MARITECH RESOURCES INC		11/1982	06/2002 T		4.8	3.3	5.4	01/1985
			SHELL OFFSHORE INC								
G05502	EI	211	CHEVRON USA INC		09/1986		N/2NE/4;W/2	0.5	4.0	1.2	09/2007
			HELIS OIL & GAS COMPANY LLC								
			MARINER ENERGY RESOURCES II								
G08434	EI	190	APACHE CORPORATION		01/1987	03/2006 T		0.1	26.7	4.8	06/1988
			MILLENNIUM OFFSHORE GROUP I								
G10736	EI	187	APACHE CORPORATION		07/1993			1.2	54.3	10.9	07/1993
EUGENE ISLAND 198				**829198**				**8.3**	**157.7**	**36.4**	
00436	EI	198	MCMORAN OIL & GAS LLC		12/1958	01/2008 T		2.4	21.6	6.2	02/1966
00437	EI	199	NEWFIELD EXPLORATION COMPA		12/1958	02/2006 T		4.2	95.8	21.2	02/1966
00476	EI	202	PLACID OIL COMPANY		02/1966	01/1972 E		0.3	5.0	1.2	02/1966
G05499	EI	202	MCMORAN OIL & GAS LLC		10/1987	03/2010 T		1.3	32.4	7.1	09/1989
G22670	EI	203	MCMORAN OIL & GAS LLC		08/2002	02/2008 T		0.1	2.9	0.7	08/2002

*** EXPIRED, TERMINATED, RELINQUISHED OR CONSOLIDATED**

LEASE BLOCK			DESIGNATED OPERATOR	EIA FLD CODE	EFFECT DATE	E/T/R/C* DATE	PORTION OF LEASE WITHIN THE FIELD	CUM PROD OIL MMSTB	CUM PROD GAS BCF	CUM PROD BOE MMSTB	FIRST PROD
EUGENE ISLAND 205				**829205**				**16.6**	**523.1**	**109.7**	
00802	EI	196	APACHE CORPORATION		07/1972			1.2	45.1	9.3	05/1982
00804	EI	204	W & T OFFSHORE INC		09/1970			0.0	20.2	3.6	01/1977
00805	EI	205	W & T OFFSHORE INC		01/1971			4.7	132.1	28.2	01/1971
00806	EI	206	W & T OFFSHORE INC		11/1970			1.8	114.7	22.2	12/1970
00807	EI	218	MCMORAN OIL & GAS LLC		01/1965			0.1	12.0	2.2	11/1995
			W & T OFFSHORE INC								
00808	EI	219	W & T OFFSHORE INC		02/1975			0.1	71.3	12.7	02/1975
00809	EI	227	MCMORAN OIL & GAS LLC								
G00978	EI	217	MCMORAN OIL & GAS LLC		10/1973			2.8	66.3	14.6	10/1973
			W & T OFFSHORE INC								
G13821	EI	196	APACHE CORPORATION		07/1992			5.2	59.4	15.8	08/1972
			BP AMERICA PRODUCTION COMP								
			BURLINGTON RESOURCES OFFSH								
			W & T OFFSHORE INC								
G22674	EI	226	HALL HOUSTON EXPLORATION II I		09/2001	04/2008 R		0.7	2.0	1.0	09/2001
			MCMORAN OIL & GAS LLC								
EUGENE ISLAND 208				**829208**				**72.3**	**277.1**	**121.6**	
00572	EI	193	MCMORAN OIL & GAS LLC		06/1960	10/2011 T		4.5	60.5	15.3	02/1971
00575	EI	207	BP AMERICA PRODUCTION COMP		08/1959	07/1975 E		0.1	0.8	0.2	05/1971
00576	EI	208	MCMORAN OIL & GAS LLC		03/1959	03/2003 T		4.1	3.8	4.8	03/1960
			SAMEDAN OIL CORPORATION								
00577	EI	208	APACHE CORPORATION		06/1960			23.3	49.7	32.1	06/1960
			NORTHSTAR OFFSHORE ENERGY								
00578	EI	215	MCMORAN OIL & GAS LLC		05/1960			22.2	120.4	43.7	01/1971
00580	EI	215	MARITECH RESOURCES INC		04/1961	08/2003 T		17.4	40.1	24.6	04/1961
G14470	EI	216	**********		04/1997	07/2000 T	N1/2				
G26032	EI	208	NORTHSTAR OFFSHORE ENERGY		10/2005			0.1	0.1	0.1	10/2005
G26033	EI	215	TARPON OPERATING & DEVELOPI		02/2009			0.6	1.8	0.9	02/2009
EUGENE ISLAND 212				**829212**				**7.3**	**67.4**	**19.3**	
G05502	EI	211	CHEVRON USA INC		09/1986		S/2NE/4;SE/4	2.2	16.5	5.2	02/1987
			HELIS OIL & GAS COMPANY LLC								
			MARINER ENERGY RESOURCES II								
G05503	EI	212	CHEVRON USA INC		06/1984			4.2	48.1	12.8	01/1987
			MARINER ENERGY RESOURCES II								
G05550	SS	175	CHEVRON USA INC		07/1988			0.9	2.8	1.4	07/1988
			MARINER ENERGY RESOURCES II								
EUGENE ISLAND 213				**829213**				**0.0**	**1.5**	**0.3**	
G21639	EI	213	MARINER GULF OF MEXICO LLC		03/2005	07/2007 T		0.0	1.5	0.3	02/2005
EUGENE ISLAND 231				**829231**				**1.5**	**175.7**	**32.7**	
G00977	EI	214	CHEVRON USA INC		01/1977			0.4	40.6	7.6	03/1977
G00979	EI	230	CHEVRON USA INC		11/1971		NE/4	0.2	47.1	8.6	11/1971
G00980	EI	231	CHEVRON USA INC		05/1966			0.5	84.2	15.5	06/1970
G17986	EI	214	MARITECH RESOURCES INC		06/1998	06/2004 R		0.3	3.7	1.0	06/1998
EUGENE ISLAND 238				**829238**				**91.0**	**1,500.9**	**358.0**	
G00979	EI	230	CHEVRON USA INC		11/1971		S/2;NW/4	1.5	99.8	19.2	02/1977
G00981	EI	237	CHEVRON USA INC		08/1965			10.7	53.8	20.2	02/1972
G00982	EI	238	CHEVRON USA INC		02/1964			9.1	152.2	36.2	12/1964
G00983	EI	252	CHEVRON USA INC		09/1965			53.9	548.2	151.5	09/1965
G00984	EI	253	GULF OIL CORPORATION		06/1965	05/1984 T		0.2	0.6	0.3	09/1965
G02900	EI	261	MERIT ENERGY COMPANY LLC		04/1975			2.6	120.6	24.1	09/1979
G03331	EI	251	MCMORAN OIL & GAS LLC		06/1979			3.0	271.7	51.3	06/1979
G05505	EI	229	CHEVRON USA INC		07/1988			1.7	104.7	20.3	12/1990
G05507	EI	253	EXXON MOBIL CORPORATION		04/1986	09/1988 T					
G07736	EI	262	MCMORAN OIL & GAS LLC		04/1990			2.0	120.5	23.4	03/1991
G10741	EI	253	BANDON OIL AND GAS LP		03/1991			4.7	12.3	6.9	02/1995
			CHEVRON USA INC								
G14470	EI	216	**********		04/1997	07/2000 T	S1/2	0.6	13.2	2.9	12/1996
G16361	EI	254	DYNAMIC OFFSHORE RESOURCE		09/1997			1.1	3.2	1.6	09/1997

* EXPIRED, TERMINATED, RELINQUISHED OR CONSOLIDATED

LEASE BLOCK			DESIGNATED OPERATOR	EIA FLD CODE	EFFECT DATE	E/T/R/C* DATE	PORTION OF LEASE WITHIN THE FIELD	CUM PROD OIL MMSTB	CUM PROD GAS BCF	CUM PROD BOE MMSTB	FIRST PROD
EUGENE ISLAND 240				**829240**				**4.7**	**225.9**	**44.9**	
G04453	EI	240	BLACK ELK ENERGY OFFSHORE (		06/1983			4.0	212.9	41.9	11/1987
G14473	EI	239	WALTER OIL & GAS CORPORATIO		01/1995	05/1999 E		0.7	13.1	3.0	01/1995
EUGENE ISLAND 245				**829245**				**0.0**	**14.8**	**2.6**	
G12922	EI	245	DEVON LOUISIANA CORPORATION		05/1992	01/1999 T		0.0	14.8	2.6	01/1993
EUGENE ISLAND 258				**829258**				**41.0**	**496.4**	**129.3**	
G01959	EI	258	NEXEN PETROLEUM USA INC		03/1972		E1/2; SW1/4; S1/2NW1/4	21.9	60.7	32.6	03/1972
G02102	EI	256	ENERGY XXI GOM LLC		11/1971	05/2008 T		1.5	99.9	19.3	10/1979
			HELIS OIL & GAS COMPANY LLC								
G02103	EI	257	NEXEN PETROLEUM USA INC		10/1972			15.4	313.8	71.2	01/1973
G03996	EI	278	APACHE CORPORATION		01/1984	05/1996 R		0.1	13.0	2.4	01/1984
G05510	EI	277	COCKRELL OIL CORPORATION		05/1984	12/1987 R					
G10744	EI	277	ENERGY PARTNERS LTD		10/1990	08/2011 T		2.2	9.0	3.8	11/1990
EUGENE ISLAND 266				**829266**				**8.6**	**1,183.1**	**219.1**	
00790	SM	95	APACHE CORPORATION		10/1988	03/2009 R		0.0	36.4	6.5	10/1988
			STONE ENERGY CORPORATION								
00791	SM	96	CONOCO INC		08/1965	12/2001 T					
00810	EI	246	HALL HOUSTON EXPLORATION II I		10/1965			0.0	12.8	2.3	02/2009
			MARINER ENERGY RESOURCES II								
00811	EI	266	HALL HOUSTON EXPLORATION III		06/1964			0.1	476.0	84.9	04/1970
			MARINER ENERGY RESOURCES II								
00812	EI	267	HALL HOUSTON EXPLORATION II I		04/1970			0.1	76.6	13.7	04/1970
			MARINER ENERGY RESOURCES II								
00813	EI	269	MARINER ENERGY RESOURCES II								
G01888	EI	247	CONOCO INC		12/1969	06/1992 T		0.0	33.8	6.0	06/1970
			SAMEDAN OIL CORPORATION								
G01892	EI	265	CONOCO INC		03/1970	09/1978 E		0.0	6.2	1.1	07/1970
G01894	EI	265	CONOCO INC		01/1972	05/1979 E		0.0	14.7	2.6	01/1972
G01956	EI	247	CONOCO INC		05/1970	01/1975 E					
G02898	EI	242	ENERGY PARTNERS LTD		11/1979			1.0	57.4	11.2	09/1981
			STONE ENERGY CORPORATION								
G02899	EI	243	STONE ENERGY CORPORATION		09/1979			1.8	114.3	22.1	09/1981
G05504	EI	224	APACHE CORPORATION		06/1987			5.3	252.8	50.2	11/1988
			BP EXPLORATION & PRODUCTION								
			CASTEX OFFSHORE INC								
			WALTER OIL & GAS CORPORATIO								
G05506	EI	248	SAMEDAN OIL CORPORATION		02/1985	09/1995 T		0.0	34.2	6.1	03/1985
G06717	EI	247	SAMEDAN OIL CORPORATION		08/1989	09/1995 T		0.0	2.1	0.4	08/1989
G06720	EI	265	MURPHY EXPLORATION & PRODU		09/1989	03/1995 T		0.0	11.3	2.0	08/1991
G07733	EI	221	CONOCO INC		07/1989	06/1992 T		0.0	10.2	1.8	12/1989
			NEWFIELD EXPLORATION COMPA								
G08693	EI	225	BP AMERICA PRODUCTION COMP		05/1991	09/1993 T		0.0	5.9	1.1	05/1991
G15257	EI	271	SENECA RESOURCES CORPORAT		02/2000	12/2006 T		0.0	11.8	2.1	08/2000
			WALTER OIL & GAS CORPORATIO								
G16360	EI	248	WALTER OIL & GAS CORPORATIO		04/1997	08/2001 E		0.1	10.2	2.0	10/1997
G16362	EI	265	FOREST OIL CORPORATION		06/2000	03/2006 T		0.0	5.8	1.0	06/2000
G19794	EI	264	SENECA RESOURCES CORPORAT		08/2000	08/2004 T		0.0	1.9	0.3	08/2000
G21111	EI	247	ENERGY PARTNERS LTD		11/2002			0.0	8.6	1.5	11/2002
EUGENE ISLAND 268				**829268**				**0.0**	**1.6**	**0.3**	
G16363	EI	268	STERLING ENERGY INC		05/2001	03/2009 T		0.0	1.6	0.3	09/2003
EUGENE ISLAND 273				**831273**				**2.4**	**706.1**	**128.0**	
G00986	EI	272	MARINER ENERGY RESOURCES II		09/1964			0.0	22.3	4.0	12/1970
G00987	EI	273	APACHE CORPORATION		08/1963			2.2	546.8	99.5	12/1970
			MARINER ENERGY RESOURCES II								
G00991	EI	284	MARINER ENERGY RESOURCES II		06/1964			0.0	90.2	16.1	12/1970
G00992	EI	285	MARINER ENERGY INC		12/1965			0.0	34.2	6.1	12/1970
			MARINER ENERGY RESOURCES II								
G04113	EI	274	EXXON MOBIL CORPORATION		04/1980	09/1984 E					
G07738	EI	274	APACHE CORPORATION		12/1990	10/2003 T		0.2	12.6	2.4	03/1991
			CHEVRON USA INC								

*** EXPIRED, TERMINATED, RELINQUISHED OR CONSOLIDATED**

LEASE BLOCK			DESIGNATED OPERATOR	EIA FLD CODE	EFFECT DATE	E/T/R/C* DATE	PORTION OF LEASE WITHIN THE FIELD	CUM PROD OIL MMSTB	GAS BCF	BOE MMSTB	FIRST PROD
EUGENE ISLAND 276				**831276**				**117.3**	**403.1**	**189.0**	
G00985	EI	259	NEXEN PETROLEUM USA INC		04/1965			54.2	176.9	85.7	10/1965
G00988	EI	275	TOTAL E&P USA INC		03/1967	08/2002 T		11.1	28.5	16.2	03/1967
G00989	EI	276	UNION OIL COMPANY OF CALIFOF		12/1966			26.9	144.1	52.5	12/1966
G01891	EI	260	SOCO OFFSHORE INC		06/1969	08/1992 T		8.1	19.8	11.6	11/1970
G01957	EI	254	NEXEN PETROLEUM USA INC		09/1970			0.4	0.4	0.5	09/1970
G01958	EI	255	FOREST OIL CORPORATION		09/1970			8.2	17.0	11.2	05/1970
			NEXEN PETROLEUM USA INC								
G01959	EI	258	NEXEN PETROLEUM USA INC		07/1971		N1/2NW1/4	2.4	6.2	3.5	01/1992
G10742	EI	255	FOREST OIL CORPORATION		09/1992	09/2005 T		5.8	4.3	6.6	09/1992
G24910	EI	275	ENERGY XXI GOM LLC		10/2005			0.2	5.8	1.2	09/2006
EUGENE ISLAND 280				**831280**				**0.9**	**10.4**	**2.8**	
G23876	EI	280	ENERGY XXI GOM LLC		01/2004			0.9	10.4	2.8	02/2005
EUGENE ISLAND 283				**831283**							
G13624	EI	283	BP AMERICA PRODUCTION COMP		04/1996	06/1997 E					
EUGENE ISLAND 287				**831287**				**0.0**	**5.7**	**1.0**	
G01979	EI	287	FOREST OIL CORPORATION		08/1996	07/2006 T	N1/2N1/2				
G06721	EI	287	NCX COMPANY INC		03/1985	09/1991 T		0.0	0.3	0.0	01/1990
G14475	EI	287	BRITISH-BORNEO USA INC		09/1995	04/2000 T		0.0	5.4	1.0	09/1995
EUGENE ISLAND 288				**831288**				**0.0**	**5.3**	**1.0**	
G16365	EI	288	MERIT ENERGY COMPANY LLC		07/2001	11/2008 T		0.0	5.3	1.0	07/2001
EUGENE ISLAND 289				**831289**				**0.0**	**2.9**	**0.5**	
G08431	SM	111	WALTER OIL & GAS CORPORATIO		06/1991	06/1991 R					
G12924	EI	289	SENECA RESOURCES CORPORAT		07/1993	07/1996 E					
G24874	SM	111	LLOG EXPLORATION OFFSHORE L		10/2007			0.0	2.9	0.5	02/2009
EUGENE ISLAND 292				**831292**				**19.3**	**1,644.6**	**312.0**	
G00993	EI	286	DYNAMIC OFFSHORE RESOURCE		05/1971			0.0	66.2	11.8	09/1972
			MARINER ENERGY RESOURCES II								
G00994	EI	292	MARINER ENERGY RESOURCES II		02/1970			0.2	484.1	86.3	02/1970
G00995	EI	293	DYNAMIC OFFSHORE RESOURCE		08/1964			0.1	139.9	25.0	02/1970
			MARINER ENERGY RESOURCES II								
G00996	EI	308	MARINER ENERGY RESOURCES II		05/1967			0.8	117.6	21.7	04/1986
			NOBLE ENERGY INC								
G00997	EI	309	DYNAMIC OFFSHORE RESOURCE		02/1970			8.9	478.4	94.0	02/1970
			MARINER ENERGY RESOURCES II								
G01979	EI	287	FOREST OIL CORPORATION		07/1971	07/2006 T	S1/2; S1/2N1/2	0.0	149.1	26.6	09/1972
G01980	EI	307	FOREST OIL CORPORATION		02/1971	05/1999 T		0.1	49.0	8.8	01/1972
G01981	EI	314	MARINER ENERGY INC		03/1971	02/2009 T		7.9	77.0	21.6	11/1972
			XTO OFFSHORE INC								
G01982	EI	315	FOREST OIL CORPORATION		07/1975	04/2002 T		0.5	61.0	11.4	12/1976
			SAMEDAN OIL CORPORATION								
G02608	EI	313	APACHE CORPORATION		09/1974		NE1/4	0.1	16.2	3.0	10/1999
			CHEVRON USA INC								
			DYNAMIC OFFSHORE RESOURCE								
G03407	EI	310	MTS LIMITED PARTNERSHIP		12/1980	05/1982 T					
G06722	EI	310	FOREST OIL CORPORATION		04/1989	05/1995 R		0.0	5.6	1.0	04/1989
			XTO OFFSHORE INC								
G24912	EI	315	APACHE CORPORATION		07/2007			0.8	0.4	0.8	07/2009
			TANA EXPLORATION COMPANY LI								
EUGENE ISLAND 294				**831294**				**0.0**	**33.5**	**6.0**	
G03569	EI	294	CHEVRON USA INC		12/1978	06/2008 T	N1/2	0.0	33.5	6.0	10/1981
EUGENE ISLAND 296				**831296**				**20.5**	**1,460.7**	**280.4**	
G02104	EI	295	NEXEN PETROLEUM USA INC		01/1973			3.3	493.2	91.1	03/1973
G02105	EI	296	APACHE CORPORATION		12/1971	08/2010 T		10.8	709.7	137.1	08/1972
			XTO OFFSHORE INC								
G02108	EI	305	MARITECH RESOURCES INC		11/1975	07/2007 T		6.2	251.8	51.0	11/1975

* EXPIRED, TERMINATED, RELINQUISHED OR CONSOLIDATED

LEASE BLOCK			DESIGNATED OPERATOR	EIA FLD CODE	EFFECT DATE	E/T/R/C* DATE	PORTION OF LEASE WITHIN THE FIELD	CUM PROD OIL MMSTB	GAS BCF	BOE MMSTB	FIRST PROD
G02907	EI	318	CHEVRON USA INC		06/1979	07/1980 T	N1/2				
G12926	EI	318	POGO PRODUCING COMPANY			05/1996 R					
G27121	EI	318	MCMORAN OIL & GAS LLC		04/2008		N1/2	0.2	5.9	1.3	04/2008
EUGENE ISLAND 297				**831297**				**5.5**	**122.7**	**27.4**	
G04225	EI	297	UNION OIL COMPANY OF CALIFOR		12/1980	12/2005 T		0.0	76.7	13.7	11/1987
G05199	EI	298	CENTURY OFFSHORE MANAGEME		08/1987	07/1994 T		0.2	17.7	3.4	11/1989
G09591	EI	281	APACHE CORPORATION		01/1989			5.0	19.1	8.4	02/1991
			ATP OIL & GAS CORPORATION								
			UNION OIL COMPANY OF CALIFOR								
G09592	EI	282	APACHE CORPORATION		02/1991			0.3	9.1	2.0	02/1991
EUGENE ISLAND 299				**831299**				**0.1**	**12.9**	**2.4**	
G03570	EI	299	UNION OIL COMPANY OF CALIFOR		04/1980	10/1984 T		0.1	9.2	1.7	07/1982
G03571	EI	300	BP AMERICA PRODUCTION COMP		06/1981	03/1996 T	NW1/4	0.0	3.7	0.7	05/1983
G17990	EI	299	REMINGTON OIL AND GAS CORPC		02/2003	02/2004 T					
G17991	EI	300	BANDON OIL AND GAS LP		09/2002	07/2009 R	NW1/4				
			HELIS OIL & GAS COMPANY LLC								
EUGENE ISLAND 300				**831300**				**0.0**	**45.0**	**8.0**	
G03571	EI	300	BP AMERICA PRODUCTION COMP		06/1981	03/1996 T	S1/2;NE1/4	0.0	24.7	4.4	11/1982
G17991	EI	300	BANDON OIL AND GAS LP		12/2001	07/2009 R	S1/2;NE1/4	0.0	20.3	3.6	03/2002
			HELIS OIL & GAS COMPANY LLC								
EUGENE ISLAND 304				**831304**				**0.0**	**8.1**	**1.5**	
G22678	EI	303	RIDGELAKE ENERGY INC		05/2004			0.0	4.0	0.7	05/2004
G23879	EI	304	ENERGY RESOURCE TECHNOLOG		01/2004	01/2009 T		0.0	4.0	0.7	04/2004
EUGENE ISLAND 306				**831306**				**16.2**	**752.5**	**150.1**	
G02109	EI	306	APACHE CORPORATION		10/1972	12/2010 T		14.5	654.0	130.9	01/1974
G02110	EI	307	DYNAMIC OFFSHORE RESOURCE		03/1972			1.7	96.4	18.8	06/1978
G02906	EI	317	**********		07/1980	10/1980 T					
G03569	EI	294	CHEVRON USA INC		12/1978	06/2008 T	S1/2	0.0	2.0	0.4	10/1991
G05040	EI	316	APACHE CORPORATION		02/1984		E/2				
EUGENE ISLAND 311				**831311**				**0.1**	**4.1**	**0.8**	
G03408	EI	311	MARK PRODUCING INC		03/1982	12/1987 T	N1/2	0.1	4.1	0.8	11/1985
G27918	EI	311	DYNAMIC OFFSHORE RESOURCE		09/2007		N1/2				
EUGENE ISLAND 321				**831321**				**0.0**	**23.6**	**4.2**	
G02610	EI	321	ORYX ENERGY COMPANY		02/1979	04/1986 R		0.0	23.6	4.2	05/1981
EUGENE ISLAND 322				**831322**				**6.1**	**418.3**	**80.5**	
G01534	SS	295	MARATHON PETROLEUM COMPAN		11/1970	06/1976 E					
G01535	SS	296	CSX OIL & GAS CORPORATION		01/1970	03/1987 T		0.1	16.0	2.9	08/1979
G02113	EI	322	BP EXPLORATION & PRODUCTION		12/1975	06/2011 R		0.6	140.9	25.7	03/1981
			TARPON OPERATING & DEVELOPI								
G02606	EI	301	BP EXPLORATION & PRODUCTION		02/1977	03/2003 T		0.0	102.0	18.2	02/1981
			DEVON LOUISIANA CORPORATION								
G03405	EI	301	DOMINION EXPLORATION & PROD		06/1980	02/1982 T					
G03406	EI	302	MIDCON EXPLORATION COMPANY		11/1980	04/1982 T					
			MOBIL OIL EXPLORATION & PROD								
G03999	SS	295	DOMINION EXPLORATION & PROD		04/1981	09/1992 T		0.1	23.4	4.3	11/1982
G14476	EI	301	DEVON LOUISIANA CORPORATION		01/1996	06/1999 E		0.0	1.7	0.3	01/1996
G14477	EI	302	DEVON LOUISIANA CORPORATION		08/1994	06/1999 E		0.0	8.8	1.6	01/1996
G15261	EI	323	MURPHY EXPLORATION & PRODU		09/1996	01/2005 T		0.1	8.3	1.5	02/1998
G15303	SS	296	APACHE CORPORATION		08/2000	06/2011 R		0.5	42.7	8.0	06/2001
G21116	SS	295	MARINER ENERGY RESOURCES II		02/2000	06/2011 R		1.9	68.7	14.1	10/2000
G21642	EI	302	ENERGY RESOURCE TECHNOLOG		04/2002			2.8	5.9	3.9	05/2002
EUGENE ISLAND 324				**831324**				**1.7**	**6.3**	**2.8**	
G02611	EI	324	TENNECO OIL COMPANY		01/1979	04/1979 R					
G05516	EI	324	NEWFIELD EXPLORATION COMPA		05/1988	03/2003 T		1.7	5.3	2.6	07/1990
G26041	EI	324	RIDGELAKE ENERGY INC		04/2005	05/2010 T		0.0	1.0	0.2	09/2006

* EXPIRED, TERMINATED, RELINQUISHED OR CONSOLIDATED

LEASE BLOCK			DESIGNATED OPERATOR	EIA FLD CODE	EFFECT DATE	E/T/R/C* DATE	PORTION OF LEASE WITHIN THE FIELD	CUM PROD OIL MMSTB	CUM PROD GAS BCF	CUM PROD BOE MMSTB	FIRST PROD
EUGENE ISLAND 325				**831325**				**1.8**	**92.2**	**18.2**	
G02609	EI	320	TENNECO OIL COMPANY		02/1975	04/1979 E					
G05517	EI	325	MARINER ENERGY INC		01/1988	10/2009 T		1.8	77.8	15.6	01/1990
G05518	EI	326	CHEVRON USA INC		05/1988	03/1994 T		0.0	3.2	0.6	01/1991
			FOREST OIL CORPORATION								
G08695	EI	320	CHEVRON USA INC		09/1989	05/2002 T		0.0	5.8	1.0	01/1994
			FOREST OIL CORPORATION								
G26040	EI	320	CASTEX OFFSHORE INC		05/2004			0.0	5.5	1.0	07/2006
EUGENE ISLAND 327				**831327**				**5.2**	**24.7**	**9.6**	
G02907	EI	318	CHEVRON USA INC		06/1979	07/1980 T	S1/2				
G02910	EI	327	EL PASO E&P COMPANY LP		07/1975			5.2	24.7	9.6	01/1980
G27121	EI	318	MCMORAN OIL & GAS LLC		04/2008		S1/2				
EUGENE ISLAND 330				**831330**				**431.8**	**1,856.3**	**762.1**	
G02111	EI	314	ARENA OFFSHORE LP		01/1973			76.0	350.2	138.3	12/1973
			EXXON MOBIL CORPORATION								
G02112	EI	315	APACHE CORPORATION		09/1980			2.1	13.6	4.5	03/1984
G02115	EI	330	APACHE CORPORATION		12/1971			167.3	761.5	302.8	03/1973
			DEVON ENERGY PRODUCTION CC								
G02116	EI	331	BLACK ELK ENERGY OFFSHORE C		09/1972			83.0	434.2	160.3	09/1972
			PEREGRINE OIL & GAS II LLC								
			SHELL OFFSHORE INC								
G02118	EI	338	ARENA OFFSHORE LP		06/1971			37.0	101.3	55.0	02/1973
			CHEVRON USA INC								
G02318	EI	339	ARENA OFFSHORE LP		09/1973			21.8	38.6	28.7	10/1973
			CHEVRON USA INC								
G02608	EI	313	APACHE CORPORATION		09/1974		SE1/4	24.7	91.6	41.1	12/1975
			CHEVRON USA INC								
			DYNAMIC OFFSHORE RESOURCE								
G02613	EI	332	ARENA OFFSHORE LP		11/1974		E1/2	9.9	23.2	14.1	12/1974
G02912	EI	329	APACHE CORPORATION		08/1980			1.3	10.7	3.3	03/1984
G03410	EI	352	CHEVRON USA INC		01/1982	09/2009 T	N2/3	1.2	1.0	1.4	07/1985
			MCMORAN OIL & GAS LLC								
G05040	EI	316	APACHE CORPORATION		02/1984		W1/2	7.4	30.3	12.8	08/1984
EUGENE ISLAND 333				**831333**				**17.4**	**323.2**	**74.9**	
G02317	EI	333	APACHE CORPORATION		04/1973		E1/2	7.4	95.1	24.3	07/1977
G02607	EI	312	DEVON ENERGY PRODUCTION CC		02/1976	08/2000 T		1.0	55.2	10.8	08/1977
G02608	EI	313	APACHE CORPORATION		09/1974		W1/2	8.6	149.0	35.1	02/1977
			CHEVRON USA INC								
			DYNAMIC OFFSHORE RESOURCE								
G02613	EI	332	ARENA OFFSHORE LP		11/1974		W1/2	0.4	11.2	2.4	02/2002
G03408	EI	311	MARK PRODUCING INC		03/1982	12/1987 T	S1/2				
G22679	EI	312	APACHE CORPORATION		01/2003			0.0	11.4	2.1	01/2003
			DYNAMIC OFFSHORE RESOURCE								
G27918	EI	311	DYNAMIC OFFSHORE RESOURCE		09/2007		S1/2	0.0	1.4	0.2	09/2007
EUGENE ISLAND 335				**831335**				**0.3**	**13.0**	**2.6**	
G02117	EI	335	AMINOIL DEVELOPMENT INCORPC		02/1972	01/1976 E					
G17996	EI	335	MURPHY EXPLORATION & PRODU		01/1998	01/2003 R		0.3	13.0	2.6	01/1999
EUGENE ISLAND 336				**831336**				**0.0**	**11.2**	**2.0**	
G05521	EI	336	DOMINION EXPLORATION & PROD		01/1985	06/1994 T		0.0	11.2	2.0	03/1988
EUGENE ISLAND 337				**831337**				**18.2**	**33.9**	**24.2**	
G03332	EI	337	APACHE CORPORATION		08/1980			4.2	13.8	6.7	10/1984
G03573	EI	354	MOBIL OIL EXPLORATION & PROD		04/1981	12/1987 T		1.4	1.9	1.7	04/1981
G03783	EI	353	APACHE CORPORATION		02/1983		W1/2	0.2	0.3	0.3	09/1997
			CHEVRON USA INC								
G10752	EI	354	APACHE CORPORATION		03/1994			12.3	16.5	15.3	11/1995
G16370	EI	359	ANADARKO PETROLEUM CORPOF		05/1997	10/2001 T		0.0	1.4	0.3	05/1997
			TEXACO EXPLORATION AND PRO								
EUGENE ISLAND 341				**831341**				**23.9**	**47.2**	**32.3**	

* EXPIRED, TERMINATED, RELINQUISHED OR CONSOLIDATED

LEASE BLOCK			DESIGNATED OPERATOR	EIA FLD CODE	EFFECT DATE	E/T/R/C* DATE	PORTION OF LEASE WITHIN THE FIELD	CUM PROD OIL MMSTB	CUM PROD GAS BCF	CUM PROD BOE MMSTB	FIRST PROD
G02914	EI	341	CHEVRON USA INC		08/1979			23.9	47.2	32.3	03/1982
EUGENE ISLAND 342				**831342**				**44.4**	**584.8**	**148.5**	
G02319	EI	342	MARINER ENERGY RESOURCES II		04/1973			10.6	193.4	45.0	05/1975
G02320	EI	343	NORCEN EXPLORER INC		08/1973	07/1996 T		0.3	92.8	16.9	09/1975
			SOCO OFFSHORE INC								
G02321	EI	348	DEVON ENERGY PRODUCTION CC		10/1976	10/2004 T	N1/2	0.1	0.7	0.2	08/1993
G02322	EI	349	NCX COMPANY LLC		09/1973	06/2009 T		32.9	294.6	85.3	11/1975
G21645	EI	343	MARINER ENERGY RESOURCES II		09/2003			0.1	1.9	0.4	03/2004
G21646	EI	344	APACHE CORPORATION		09/2003	04/2011 T		0.4	1.4	0.7	03/2004
			MARINER ENERGY RESOURCES II								
EUGENE ISLAND 346				**831346**				**11.4**	**81.0**	**25.8**	
G03333	EI	345	MARATHON PETROLEUM COMPAI		08/1977	05/1985 R		0.0	7.3	1.3	07/1982
G03334	EI	346	MESA PETROLEUM CO		11/1978	09/1981 T					
G08696	EI	346	FOREST OIL CORPORATION		03/1988	06/1992 E					
G14482	EI	346	APACHE CORPORATION		09/1998			11.4	72.1	24.2	12/2000
			APEX OIL & GAS INC								
			MCMORAN OIL & GAS LLC								
G21647	EI	345	APACHE CORPORATION		04/2005			0.0	1.5	0.3	06/2005
EUGENE ISLAND 348				**831348**				**3.8**	**75.1**	**17.1**	
G02321	EI	348	DEVON ENERGY PRODUCTION CC		10/1976	10/2004 T	S1/2	1.3	32.1	7.0	08/1979
G03157	EI	365	TEXACO INC		02/1977	08/1991 T		0.7	17.7	3.9	08/1979
G03785	EI	364	MARATHON PETROLEUM COMPAI		05/1982	05/1983 E					
G09600	EI	364	LOUISIANA LAND AND EXPLORATI		12/1993	04/1997 T		0.2	2.8	0.7	10/1994
G13628	EI	365	EL PASO E&P COMPANY LP		06/1996			0.2	16.2	3.1	07/1996
			MARITECH RESOURCES INC								
G19799	EI	364	EL PASO E&P COMPANY LP		09/2003			1.4	6.3	2.5	09/2004
EUGENE ISLAND 351				**831351**				**0.3**	**9.2**	**1.9**	
G03409	EI	351	PENNZENERGY COMPANY		08/1980	03/1984 T					
G23883	EI	351	CHEVRON USA INC		06/2007			0.3	9.2	1.9	06/2007
			HELIS OIL & GAS COMPANY LLC								
EUGENE ISLAND 355				**831355**				**0.6**	**2.1**	**0.9**	
G19797	EI	355	HUNT OIL COMPANY		05/2003			0.6	2.1	0.9	03/2004
EUGENE ISLAND 361				**831361**				**69.0**	**137.1**	**93.4**	
G02323	EI	360	CHEVRON USA INC		03/1978			10.7	48.5	19.3	04/1985
G02324	EI	361	CHEVRON USA INC		08/1973			56.6	68.5	68.8	04/1985
G03410	EI	352	CHEVRON USA INC		01/1982	09/2009 T	S1/3	1.6	7.5	3.0	11/1985
			MCMORAN OIL & GAS LLC								
G03783	EI	353	APACHE CORPORATION		02/1983		E1/2	0.1	9.4	1.7	08/1985
			CHEVRON USA INC								
G04227	EI	375	ATLANTIC RICHFIELD COMPANY		02/1981	12/1984 E					
G08702	EI	375	LLECO HOLDINGS INC.		02/1988	01/1993 T					
G24914	EI	383	WALTER OIL & GAS CORPORATIO		06/2009			0.0	3.2	0.6	10/2010
EUGENE ISLAND 366				**831366**				**0.0**	**12.2**	**2.2**	
G08697	EI	347	FOREST OIL CORPORATION		04/1990	05/1992 E		0.0	1.2	0.2	04/1990
G08700	EI	366	FOREST OIL CORPORATION		01/1988	06/1992 E		0.0	11.0	2.0	02/1990
EUGENE ISLAND 380				**831380**				**3.9**	**304.3**	**58.0**	
G02327	EI	380	APACHE CORPORATION		02/1975	08/2009 T		0.1	263.9	47.1	06/1978
G02332	EI	392	DOMINION EXPLORATION & PROD		02/1975	05/1988 T		0.0	9.4	1.7	10/1981
G02915	EI	377	ORYX ENERGY COMPANY		10/1979	09/1986 T		0.0	19.1	3.4	04/1981
G05529	GC	4	TEXACO INC		06/1985	06/1988 E					
G05529	EI	397	TEXACO INC		06/1985	06/1988 E					
G15271	EI	397	W & T OFFSHORE INC		01/2001	09/2009 T		2.9	5.7	3.9	06/2002
G16673	GC	4	W & T OFFSHORE INC		01/2001	09/2009 T		0.1	0.3	0.1	02/2004
G16680	GC	48	W & T OFFSHORE INC		01/2001	09/2009 T		0.7	1.6	1.0	06/2002
G22688	EI	391	ENERGY RESOURCE TECHNOLOG		12/2005	04/2010 T		0.0	4.2	0.8	02/2007
EUGENE ISLAND 385				**831385**				**7.3**	**291.5**	**59.2**	

* EXPIRED, TERMINATED, RELINQUISHED OR CONSOLIDATED

LEASE BLOCK			DESIGNATED OPERATOR	EIA FLD CODE	EFFECT DATE	E/T/R/C* DATE	PORTION OF LEASE WITHIN THE FIELD	CUM PROD OIL MMSTB	CUM PROD GAS BCF	CUM PROD BOE MMSTB	FIRST PROD
G02325	EI	370	SHELL OIL COMPANY		10/1977	01/1978 R					
G02326	EI	371	SHELL OIL COMPANY		12/1977	01/1978 R					
G02329	EI	385	CHEVRON USA INC		12/1977	05/2001 T		0.2	48.1	8.8	02/1981
			LOUISIANA LAND AND EXPLORATI								
G03159	EI	384	LOUISIANA LAND AND EXPLORATI		01/1980	10/2001 T		0.8	113.3	20.9	02/1981
G03784	EI	363	EL PASO PRODUCTION COMPANY		09/1981	03/1984 R					
G03786	EI	372	EL PASO E&P COMPANY LP		05/1980	04/2009 T		3.2	49.7	12.0	06/1986
G05525	EI	371	EL PASO E&P COMPANY LP		12/1984	04/2009 T		1.2	73.6	14.3	08/1989
			W & T OFFSHORE INC								
G05526	EI	386	CONOCOPHILLIPS COMPANY		06/1988	01/1989 T					
G08699	EI	363	LOUISIANA LAND AND EXPLORATI		09/1992	02/1994 T					
G09601	EI	370	W & T OFFSHORE INC		07/1992	08/2009 T		2.0	1.2	2.2	07/1992
G16374	EI	386	TARPON OPERATING & DEVELOPI		05/2001	01/2009 R		0.0	5.7	1.0	07/2002
EUGENE ISLAND 394				**831394**							
G05527	EI	394	TEXACO INC		04/1984	06/1988 E					
EUGENE ISLAND 395				**831395**				**0.0**	**7.1**	**1.3**	
G21649	EI	395	WALTER OIL & GAS CORPORATIO		03/2004	01/2008 T		0.0	7.1	1.3	12/2004
EWING BANK 0305				**834305**				**30.7**	**177.7**	**62.3**	
G04254	EW	305	STONE ENERGY CORPORATION		08/1980	05/2011 T		4.2	74.5	17.4	12/1986
G04255	EW	306	EXXON MOBIL CORPORATION		04/1981	12/1983 R					
G07917	EW	306	STONE ENERGY CORPORATION		08/1986			25.6	97.6	43.0	12/1986
G18208	MC	265	STONE ENERGY CORPORATION		09/2000	05/2011 T		0.9	5.6	1.8	10/2000
EWING BANK 0826				**834826**				**24.5**	**75.5**	**37.9**	
G05793	EW	782	BP EXPLORATION & OIL INC		06/1987	03/1994 T	W1/2;S1/2E1/2				
G05800	EW	826	APACHE CORPORATION		09/1985			22.5	66.4	34.3	03/1989
			BP EXPLORATION & PRODUCTION								
G16455	ST	291	APACHE CORPORATION		05/1999		W1/2	0.4	5.0	1.3	02/2009
G31470	EW	782	APACHE CORPORATION		10/2008		W1/2;S1/2E1/2	1.6	4.1	2.3	11/2008
EWING BANK 0868				**834868**				**0.5**	**14.1**	**3.0**	
G06902	EW	868	SHELL OFFSHORE INC		10/1986	05/1988 R					
G16575	EW	868	HESS CORPORATION		01/2002			0.2	7.7	1.6	01/2003
			WALTER OIL & GAS CORPORATIO								
G22840	EW	913	WALTER OIL & GAS CORPORATIO		10/2001			0.2	6.4	1.3	06/2006
EWING BANK 0873				**834873**				**158.4**	**142.2**	**183.7**	
G04933	EW	828	CONOCO INC		03/1987	04/1989 T					
G04934	EW	872	CONOCO INC		02/1986	04/1989 T					
G12043	ST	308	MARATHON OIL COMPANY		06/1996	10/1998 T					
G12136	EW	873	MARATHON OIL COMPANY		04/1991			126.9	106.1	145.7	08/1994
G12139	EW	917	MARATHON OIL COMPANY		04/1997			21.2	18.7	24.6	04/1998
G13075	EW	874	MARATHON OIL COMPANY		08/1995			0.1	0.1	0.1	08/1995
G21685	ST	308	APACHE CORPORATION		12/2004			10.2	17.3	13.3	12/2004
EWING BANK 0878				**834878**				**2.8**	**11.5**	**4.9**	
G16650	MC	837	WALTER OIL & GAS CORPORATIO		07/2001	05/2007 R		0.0	3.9	0.7	04/2004
G18169	EW	878	WALTER OIL & GAS CORPORATIO		08/2000			2.8	7.6	4.1	12/2001
EWING BANK 0910				**834910**				**11.7**	**18.6**	**15.0**	
G13079	EW	910	W & T OFFSHORE INC		08/1996			11.4	18.3	14.7	12/1998
G13081	EW	954	W & T OFFSHORE INC		06/1997			0.1	0.1	0.1	04/1999
G24990	ST	320	W & T OFFSHORE INC		02/2009			0.2	0.1	0.2	02/2009
EWING BANK 0914				**834914**				**10.4**	**13.3**	**12.8**	
G05804	EW	914	TATHAM OFFSHORE INC		10/1984	05/1998 T		1.7	5.0	2.6	08/1993
G05805	EW	915	TATHAM OFFSHORE INC		03/1985	05/1998 T					
G21738	EW	871	WALTER OIL & GAS CORPORATIO		12/2000			8.8	8.3	10.2	02/2002
EWING BANK 0921				**834921**				**40.5**	**36.3**	**46.9**	
G06925	EW	966	ORYX ENERGY COMPANY		02/1989	03/1990 T					
G06935	EW	1010	TEXACO EXPLORATION AND PRO		02/1989	06/1990 R					

* EXPIRED, TERMINATED, RELINQUISHED OR CONSOLIDATED

LEASE BLOCK			DESIGNATED OPERATOR	EIA FLD CODE	EFFECT DATE	E/T/R/C* DATE	PORTION OF LEASE WITHIN THE FIELD	CUM PROD OIL MMSTB	CUM PROD GAS BCF	CUM PROD BOE MMSTB	FIRST PROD
G12142	EW	921	ENI US OPERATING CO INC		08/1993			15.4	13.3	17.8	03/1999
G12145	EW	965	ENI US OPERATING CO INC		12/1996			13.6	12.7	15.8	10/1998
G18184	EW	966	APACHE DEEPWATER LLC		06/1999			11.5	10.3	13.3	10/2000
			CHEVRON USA INC								
EWING BANK 0947				**834947**				**4.2**	**92.8**	**20.7**	
G05206	SS	356	MCMORAN OIL & GAS LLC		09/1988	02/2009 T		2.4	52.5	11.7	12/1990
G05803	EW	903	MCMORAN OIL & GAS LLC		04/1984	02/2009 T		1.5	37.3	8.1	01/1991
G05803	EW	947	MCMORAN OIL & GAS LLC		04/1984	02/2009 T					
G26226	EW	948	ENERGY XXI GOM LLC		05/2005	06/2009 R		0.3	3.0	0.9	03/2007
EWING BANK 0949				**834949**				**0.4**	**0.5**	**0.5**	
G21739	EW	949	W & T OFFSHORE INC		01/2005	04/2009 T		0.4	0.5	0.5	02/2007
EWING BANK 0951				**834951**							
G05811	EW	951	SUN OPERATING LIMITED PARTNE		05/1984	06/1988 R					
EWING BANK 0958				**834958**				**7.7**	**7.8**	**9.1**	
G06921	EW	958	PISCES ENERGY LLC		03/1995			2.9	2.9	3.4	12/2001
G13091	EW	1003	PISCES ENERGY LLC		10/1994			4.7	4.9	5.6	09/2001
EWING BANK 0963				**834963**				**20.8**	**18.7**	**24.2**	
G13084	EW	963	MARATHON OIL COMPANY		07/1996			20.8	18.7	24.2	05/1998
EWING BANK 0977				**834977**				**0.0**	**5.7**	**1.0**	
G15454	EW	977	WALTER OIL & GAS CORPORATIO		04/1996	02/2001 T		0.0	4.3	0.8	01/1997
G25081	EW	977	W & T OFFSHORE INC		12/2003	05/2009 T		0.0	1.4	0.3	01/2005
EWING BANK 0988				**834988**				**1.7**	**11.6**	**3.8**	
G05809	EW	944	MOBIL OIL EXPLORATION & PROD		04/1986						
G05809	EW	988	MOBIL OIL EXPLORATION & PROD		04/1986		N2/3				
G12009	SS	358	LOUISIANA LAND AND EXPLORATI		09/1995	01/1997 T					
G19822	SS	358	ATP OIL & GAS CORPORATION		11/2003			1.7	11.6	3.8	03/2004
EWING BANK 0989				**834989**				**1.9**	**3.1**	**2.4**	
G12148	EW	989	KERR-MCGEE CORPORATION		04/1994	09/1997 T		0.8	1.4	1.1	01/1995
G26229	EW	989	W & T OFFSHORE INC		05/2006			1.0	1.7	1.3	04/2007
EWING BANK 0991				**834991**				**1.2**	**1.8**	**1.5**	
G05816	EW	991	EXXON MOBIL CORPORATION		01/1989	12/1989 T					
G13088	EW	991	WALTER OIL & GAS CORPORATIO		01/1996	02/2009 T		1.2	1.8	1.5	01/1997
EWING BANK 0994				**834994**							
G05817	EW	994	MOBIL OIL EXPLORATION & PROD		07/1986	06/1988 E					
G18186	EW	994	MURPHY EXPLORATION & PRODU		11/1999	06/2003 R					
EWING BANK 0998				**834998**				**1.2**	**1.6**	**1.5**	
G27988	EW	998	WALTER OIL & GAS CORPORATIO		03/2011			1.2	1.6	1.5	03/2011
EWING BANK 1006				**834006**				**4.0**	**11.9**	**6.1**	
G05820	EW	1006	MOBIL OIL EXPLORATION & PROD		01/1988	03/1988 R					
G10968	EW	1006	MARATHON OIL COMPANY		10/1996			4.0	11.9	6.1	03/1999
			WALTER OIL & GAS CORPORATIO								
GALVESTON 144				**837144**				**0.8**	**7.6**	**2.1**	
G03374	GA	144	OXY USA INC		10/1977	03/1989 T		0.7	6.6	1.9	02/1980
G17119	GA	144	HOUSTON EXPLORATION COMPA		03/1999	07/2002 T		0.0	1.0	0.2	03/2001
GALVESTON 151				**837151**				**2.8**	**46.5**	**11.1**	
G05177	GA	151	TENNECO OIL COMPANY		11/1987	04/1988 T					
G15740	GA	151	APACHE CORPORATION		09/1997			2.8	46.5	11.1	09/1997
			HALL HOUSTON EXPLORATION II I								
GALVESTON 189				**837189**				**3.1**	**23.7**	**7.3**	
00092	GA	189	MITCHELL ENERGY CORPORATIO		07/1955	03/1997 T		2.3	5.2	3.2	04/1955

* EXPIRED, TERMINATED, RELINQUISHED OR CONSOLIDATED

LEASE BLOCK			DESIGNATED OPERATOR	EIA FLD CODE	EFFECT DATE	E/T/R/C* DATE	PORTION OF LEASE WITHIN THE FIELD	CUM PROD OIL MMSTB	CUM PROD GAS BCF	CUM PROD BOE MMSTB	FIRST PROD
00092	GA	190	MITCHELL ENERGY CORPORATIO		07/1955	03/1997 T					
G06094	GA	211	SENECA RESOURCES CORPORAT		06/1984	09/2002 T		0.0	16.0	2.9	04/1986
			TRI-UNION DEVELOPMENT CORP(								
G20623	GA	190	BLACK ELK ENERGY OFFSHORE (		02/2001			0.7	2.5	1.1	02/2001
GALVESTON 209				**837209**				**20.9**	**312.1**	**76.4**	
G03229	GA	192	APACHE CORPORATION		07/1991		S1/2	4.5	7.7	5.8	02/1992
			EXXON MOBIL CORPORATION								
G03237	HI	193	APACHE CORPORATION		12/1997		SW1/4	0.1	8.7	1.6	02/1998
			EXXON MOBIL CORPORATION								
G06093	GA	209	EXXON MOBIL CORPORATION		04/1986			14.7	278.6	64.3	07/1990
G07286	HI	208	MARITECH RESOURCES INC		10/1989	09/2005 T		1.6	16.1	4.5	08/1991
G13779	GA	191	SHELL OFFSHORE INC		11/1993	09/1998 T		0.0	1.1	0.2	11/1993
GALVESTON 210				**837210**				**0.9**	**63.5**	**12.2**	
G07236	GA	210	HESS CORPORATION		06/1991	09/2002 T		0.2	32.7	6.0	10/1992
G10241	GA	226	EL PASO PRODUCTION GOM INC		11/1989	11/1993 E					
G25524	GA	210	MARINER ENERGY RESOURCES II		12/2003			0.7	30.9	6.2	05/2005
GALVESTON 213				**837213**				**0.1**	**9.6**	**1.9**	
G04142	GA	213	SEAGULL ENERGY E&P INC		08/1982	08/1989 R		0.0	1.3	0.3	12/1985
G17120	GA	213	STONE ENERGY CORPORATION		05/1998	01/2007 R		0.1	8.3	1.6	05/1998
GALVESTON 227				**839227**				**0.0**	**2.1**	**0.4**	
G21322	GA	227	ENERGY PARTNERS LTD		12/2004	09/2008 T		0.0	2.1	0.4	11/2005
GALVESTON 239				**837239**				**0.9**	**42.9**	**8.6**	
G09032	GA	239	WALTER OIL & GAS CORPORATIO		04/1991			0.9	29.4	6.1	07/1992
G15742	GA	225	WALTER OIL & GAS CORPORATIO		10/2000	T		0.0	13.5	2.5	02/2001
GALVESTON 252				**837252**				**0.1**	**34.4**	**6.2**	
G11307	GA	252	MERIT ENERGY COMPANY LLC		12/1993	04/2009 T		0.0	12.7	2.3	12/1993
G12497	GA	272	MERIT ENERGY COMPANY LLC		12/1993			0.1	21.7	3.9	12/1993
GALVESTON 255				**837255**				**8.8**	**66.3**	**20.6**	
G01772	GA	241	DYNAMIC OFFSHORE RESOURCE		05/1973			4.4	11.3	6.4	06/1977
G01773	GA	241	DYNAMIC OFFSHORE RESOURCE		03/1973			2.7	10.0	4.4	11/1976
G01777	GA	255	EL PASO EXPLORATION & PRODU		06/1970	04/1998 T		1.5	11.4	3.6	11/1976
G03738	GA	223	HUNT OIL COMPANY		02/1982			0.1	28.2	5.1	02/1982
			ROOSTER PETROLEUM LLC								
G04846	GA	241	SAMEDAN OIL CORPORATION		03/1983	03/1987 T		0.0	2.0	0.4	03/1984
G17124	GA	241	BLACK ELK ENERGY OFFSHORE (		06/2001			0.0	3.4	0.6	06/2001
			ROOSTER PETROLEUM LLC								
GALVESTON 273				**837273**				**0.0**	**30.0**	**5.4**	
G09037	GA	273	MARITECH RESOURCES INC		06/1991	02/2007 T		0.0	12.5	2.2	10/1993
G09039	GA	283	DEVON LOUISIANA CORPORATION		08/1991	11/2002 T		0.0	17.4	3.1	11/1993
GALVESTON 288				**837288**				**16.0**	**683.0**	**137.5**	
00709	GA	288	BLUE DOLPHIN EXPLORATION CO		12/1965	01/2001 T		10.9	445.2	90.1	12/1965
00713	GA	295	BLUE DOLPHIN EXPLORATION CO		01/1966	01/2001 T		0.3	3.5	0.9	01/1966
00714	GA	296	BLUE DOLPHIN EXPLORATION CO		04/1966	01/2001 T		4.2	208.1	41.3	12/1966
00716	GA	322	SHELL OFFSHORE INC		07/1981	07/1984 R					
G01783	GA	289	BLUE DOLPHIN EXPLORATION CO		09/1972	01/2001 T		0.1	0.5	0.2	01/1970
G09040	GA	288	WALTER OIL & GAS CORPORATIO		08/1992	07/1998 T		0.0	4.7	0.9	12/1992
G11316	GA	321	MARITECH RESOURCES INC		02/1992	12/2002 T	N/2	0.2	6.3	1.3	01/1993
G12503	GA	322	FOREST OIL CORPORATION		01/1993	12/2002 T		0.2	11.9	2.3	01/1993
			MARITECH RESOURCES INC								
G25540	GA	321	BLACK ELK ENERGY OFFSHORE (		03/2009		N1/2	0.1	2.7	0.6	01/2009
GALVESTON 291				**837291**				**0.0**	**5.1**	**1.0**	
G10245	GA	291	COCKRELL OIL CORPORATION		09/1990	10/1994 T		0.0	2.8	0.5	12/1990
G26477	GA	291	APEX OIL & GAS INC		10/2005	10/2009 E		0.0	2.3	0.4	11/2006
GALVESTON 301				**837301**				**0.9**	**47.2**	**9.3**	

* EXPIRED, TERMINATED, RELINQUISHED OR CONSOLIDATED

LEASE BLOCK			DESIGNATED OPERATOR	EIA FLD CODE	EFFECT DATE	E/T/R/C* DATE	PORTION OF LEASE WITHIN THE FIELD	CUM PROD OIL MMSTB	CUM PROD GAS BCF	CUM PROD BOE MMSTB	FIRST PROD
G12502	GA	301	APACHE CORPORATION		03/1996			0.3	13.5	2.7	10/1996
G14833	GA	300	APACHE CORPORATION		02/1997			0.6	33.7	6.6	10/1996
GALVESTON 303				**837303**				**0.1**	**49.9**	**9.0**	
G04565	GA	303	W & T OFFSHORE INC		11/1985			0.1	49.9	9.0	10/1987
GALVESTON 313				**837313**				**0.5**	**23.3**	**4.6**	
G06098	GA	313	MOBIL PRODUCING TEXAS & NEW		10/1984	12/1988 R					
G11313	GA	313	LOUISIANA LAND AND EXPLORATI		08/1991	12/1998 T		0.5	23.3	4.6	10/1991
GALVESTON 319				**837319**				**0.2**	**17.1**	**3.3**	
G11315	GA	319	BRITISH-BORNEO USA INC		07/1990	03/2000 T	N1/2	0.0	2.1	0.4	11/1990
			FAIRWAYS OFFSHORE EXPLORAT								
G12501	GA	297	HOUSTON EXPLORATION COMPA		10/1992	02/1998 T		0.1	1.5	0.3	10/1992
G13782	GA	298	DEVON LOUISIANA CORPORATION		04/1995	08/2000 T		0.1	4.1	0.8	10/1995
G25536	GA	298	DYNAMIC OFFSHORE RESOURCE		05/2006	07/2011 T		0.0	9.3	1.7	05/2006
GALVESTON 320				**837320**				**0.4**	**25.0**	**4.8**	
G04719	GA	321	WALTER OIL & GAS CORPORATIO		12/1986	04/1989 E	S1/2	0.1	5.5	1.1	01/1987
G07245	GA	320	KERR-MCGEE CORPORATION		05/1985	06/1996 T		0.3	19.5	3.7	05/1987
			SAMEDAN OIL CORPORATION								
G11316	GA	321	MARITECH RESOURCES INC		02/1992	12/2002 T	S1/2				
G25540	GA	321	BLACK ELK ENERGY OFFSHORE C		03/2009		S1/2				
GALVESTON 325				**837325**				**0.1**	**7.3**	**1.4**	
G11315	GA	319	BRITISH-BORNEO USA INC		10/1994	03/2000 T	S1/2	0.0	3.1	0.6	12/1995
			FAIRWAYS OFFSHORE EXPLORAT								
G18920	GA	325	FAIRWAYS OFFSHORE EXPLORAT		11/2001	08/2011 T		0.0	4.2	0.8	11/2001
GALVESTON 330				**837330**				**0.1**	**3.1**	**0.6**	
G13314	GA	330	SEAGULL ENERGY E&P INC		10/1992	11/1996 E		0.1	3.1	0.6	12/1993
GALVESTON 333				**837333**				**0.2**	**26.9**	**4.9**	
G06104	GA	333	APACHE CORPORATION		08/1988	02/2011 T		0.2	26.9	4.9	10/1991
GALVESTON 343				**837343**				**0.8**	**184.6**	**33.7**	
G06105	GA	343	BLACK ELK ENERGY OFFSHORE C		05/1988			0.7	171.6	31.3	02/1990
G06113	GA	363	MARITECH RESOURCES INC		09/1988	09/2006 T	W/2	0.1	13.0	2.4	03/1990
GALVESTON 350				**837350**				**0.2**	**50.1**	**9.1**	
G01793	GA	350	FOREST OIL CORPORATION		01/1969	06/1972 R					
G04721	GA	350	WALTER OIL & GAS CORPORATIO		09/1982	06/1998 T		0.1	22.8	4.1	11/1988
G07251	GA	349	SEAGULL ENERGY E&P INC		08/1988	07/1997 T		0.0	10.2	1.8	02/1990
G26480	GA	350	HELIS OIL & GAS COMPANY LLC		09/2007			0.1	17.2	3.1	09/2007
GALVESTON 351				**837351**				**0.0**	**5.0**	**0.9**	
G09047	GA	351	WALTER OIL & GAS CORPORATIO		04/1988	04/1995 T	W1/2	0.0	5.0	0.9	11/1988
G24366	GA	351	OFFSHORE SHELF LLC		08/2003	11/2007 E	W1/2				
GALVESTON 352				**837352**				**0.1**	**16.0**	**2.9**	
G09047	GA	351	WALTER OIL & GAS CORPORATIO			04/1995 T					
G23180	GA	352	BLACK ELK ENERGY OFFSHORE C		08/2002	T		0.0	12.9	2.3	08/2002
G24366	GA	351	OFFSHORE SHELF LLC		08/2003	11/2007 E	E1/2	0.0	3.1	0.6	08/2003
GALVESTON 355				**837355**				**0.0**	**9.1**	**1.6**	
G23181	GA	355	APEX OIL & GAS INC		03/2006			0.0	9.1	1.6	12/2006
GALVESTON 357				**837357**				**0.0**	**3.8**	**0.7**	
G12505	GA	357	SEAGULL ENERGY E&P INC		03/1995	10/1998 T		0.0	3.8	0.7	10/1995
GALVESTON 379				**837379**				**0.2**	**29.9**	**5.5**	
G06113	GA	363	MARITECH RESOURCES INC		09/1990	09/2006 T	E/2				
G08129	GA	379	HESS CORPORATION		06/1990	06/1994 T		0.2	26.1	4.8	11/1990
G13787	GA	380	ST MARY ENERGY COMPANY		11/1997	01/1999 T					
G14841	GA	362	DEVON LOUISIANA CORPORATION		06/1995	04/2004 T		0.0	3.8	0.7	11/1995

* EXPIRED, TERMINATED, RELINQUISHED OR CONSOLIDATED

LEASE BLOCK	DESIGNATED OPERATOR	EIA FLD CODE	EFFECT DATE	E/T/R/C* DATE	PORTION OF LEASE WITHIN THE FIELD	CUM PROD OIL MMSTB	CUM PROD GAS BCF	CUM PROD BOE MMSTB	FIRST PROD
GALVESTON 384		**837384**				**0.0**	**11.3**	**2.0**	
G04069 GA 384	SEAGULL ENERGY E&P INC		10/1984	02/1995 T		0.0	4.9	0.9	01/1987
G08131 GA 383	SEAGULL ENERGY E&P INC		12/1987	04/1995 T	N1/2; SE1/4	0.0	6.4	1.1	12/1987
GALVESTON 385		**837385**				**0.0**	**0.2**	**0.0**	
G08132 GA 385	WALTER OIL & GAS CORPORATIO		07/1987	10/1990 E		0.0	0.2	0.0	12/1988
GALVESTON 389		**837389**				**0.2**	**49.0**	**8.9**	
00725 GA 389	EXXONMOBIL OIL CORPORATION		07/1961	04/1963 R					
G04186 GA 424	SEAGULL ENERGY E&P INC		02/1984	01/1993 T		0.0	5.0	0.9	09/1985
G04259 GA 389	WALTER OIL & GAS CORPORATIO		05/1983	07/1994 T		0.1	15.8	2.9	12/1986
G17133 GA 389	BLACK ELK ENERGY OFFSHORE (		11/2000			0.0	10.8	2.0	11/2000
G22217 GA 390	MERIT ENERGY COMPANY LLC		08/2004	03/2010 T		0.0	1.9	0.3	08/2004
G22219 GA 424	BLACK ELK ENERGY OFFSHORE (		07/2003			0.0	15.4	2.8	02/2004
GALVESTON 391		**837391**				**0.2**	**93.6**	**16.9**	
G03740 GA 391	SEAGULL ENERGY E&P INC		05/1979	04/1997 T		0.1	37.5	6.8	07/1983
G03741 GA 393	SEAGULL ENERGY E&P INC		04/1980	06/1995 T		0.0	20.6	3.7	07/1983
G04567 GA 392	SEAGULL ENERGY E&P INC		12/1985	04/1995 T		0.0	12.4	2.2	12/1985
G08131 GA 383	SEAGULL ENERGY E&P INC		12/1987	04/1995 T	SW1/4	0.0	3.8	0.7	08/1991
G14146 GA 420	DEVON LOUISIANA CORPORATION		04/1995	10/2003 T		0.1	17.6	3.2	11/1995
G15761 GA 393	SEAGULL ENERGY E&P INC		01/1997	11/2000 R		0.0	1.7	0.3	01/1997
GALVESTON 395		**837395**				**0.0**	**32.7**	**5.8**	
G12508 GA 395	HELIS OIL & GAS COMPANY LLC		01/1996	04/2002 T		0.0	22.4	4.0	05/1996
G13317 GA 394	IP PETROLEUM COMPANY INC		05/1996	03/2002 T		0.0	10.3	1.8	09/1996
GALVESTON 418		**837418**				**0.0**	**16.5**	**2.9**	
G08553 GA 418	FOREST OIL CORPORATION		09/1991	08/1995 T		0.0	4.8	0.9	10/1991
G12509 GA 428	DEVON SFS OPERATING INC		09/1991	06/1996 T		0.0	6.7	1.2	10/1991
G18921 GA 418	HELIS OIL & GAS COMPANY LLC		07/2001	09/2008 T		0.0	5.0	0.9	07/2001
GALVESTON 427		**837427**				**0.0**	**2.4**	**0.4**	
G09053 GA 427	PG&E RESOURCES OFFSHORE C(		05/1988	01/1994 T		0.0	2.4	0.4	06/1989
GALVESTON 460		**837460**				**0.0**	**3.7**	**0.7**	
G08134 GA 460	ANADARKO PETROLEUM CORPOF		02/1988	02/1995 T		0.0	3.7	0.7	04/1991
	WALTER OIL & GAS CORPORATIO								
GALVESTON 465		**837465**				**0.0**	**4.5**	**0.8**	
G06116 GA 465	AVIVA AMERICA INC		09/1985	03/1994 T		0.0	4.5	0.8	11/1986
GALVESTON A-034		**836034**				**0.1**	**7.2**	**1.4**	
G12514 GA A 34	NORTHSTAR INTERESTS LC		08/1995	04/1999 T		0.1	4.4	0.8	07/1996
G12515 GA A 35	NORTHSTAR INTERESTS LC		08/1995	11/1998 T		0.0	2.8	0.5	07/1996
GALVESTON A-039		**836039**				**0.0**	**3.9**	**0.7**	
G24376 GA A 39	HALL HOUSTON EXPLORATION III		06/2007	09/2011 R		0.0	1.8	0.3	06/2007
G26487 GA A 40	APEX OIL & GAS INC		11/2009			0.0	2.0	0.4	11/2009
	HALL HOUSTON EXPLORATION III								
GALVESTON A-050		**836050**				**0.0**	**15.1**	**2.7**	
G12520 GA A 50	APEX OIL & GAS INC		09/1992	02/2007 T		0.0	15.1	2.7	08/1993
GALVESTON A-084		**836084**							
G01807 GA A 84	HUMBLE OIL & REFINING COMPAN		09/1969	12/1973 R					
GALVESTON A-096		**836096**				**0.0**	**4.8**	**0.9**	
G08139 GA A 96	HALL-HOUSTON OIL COMPANY		10/1987	07/1991 E		0.0	4.8	0.9	10/1987
	TEXACO INC								
GALVESTON A-097		**836097**				**0.0**	**1.8**	**0.3**	
G07257 GA A 97	HALL-HOUSTON OIL COMPANY		06/1987	04/1990 T		0.0	1.8	0.3	06/1987
GALVESTON A-101		**836101**				**0.0**	**3.2**	**0.6**	

* EXPIRED, TERMINATED, RELINQUISHED OR CONSOLIDATED

LEASE BLOCK	DESIGINATED OPERATOR	EIA FLD CODE	EFFECT DATE	E/T/R/C* DATE	PORTION OF LEASE WITHIN THE FIELD	CUM PROD OIL MMSTB	CUM PROD GAS BCF	CUM PROD BOE MMSTB	FIRST PROD
G08140 GA A 101	ANADARKO E&P COMPANY LP		11/1986	03/1992 T		0.0	3.2	0.6	06/1987
	HALL-HOUSTON OIL COMPANY								
GALVESTON A-127		**839127**				**0.0**	**8.8**	**1.6**	
G04727 GA A 127	HALL-HOUSTON OIL COMPANY		03/1983	04/1992 T		0.0	8.8	1.6	05/1987
GALVESTON A-131		**839131**				**0.0**	**30.6**	**5.5**	
G02342 GA A 131	BHP PETROLEUM COMPANY INC		06/1978	05/1991 T		0.0	25.9	4.6	06/1981
G04070 GA A 126	BHP PETROLEUM COMPANY INC		03/1981	04/1991 T		0.0	3.8	0.7	07/1981
G09055 GA A 125	WAYMAN W BUCHANAN INC		08/1990	11/1992 E		0.0	0.9	0.2	11/1990
GALVESTON A-133		**839133**				**0.0**	**1.8**	**0.3**	
G02343 GA A 133	MCMORAN OFFSHORE PRODUCTI		06/1978	12/1978 T					
G33407 GA A 133	PEREGRINE OIL & GAS II LLC		07/2011			0.0	1.8	0.3	07/2011
GALVESTON A-155		**839155**				**0.0**	**6.5**	**1.2**	
G04071 GA A 155	PENNZENERGY COMPANY		08/1980	09/1984 E					
G30654 GA A 155	PEREGRINE OIL & GAS LP		09/2008			0.0	6.5	1.2	08/2009
GALVESTON A-157		**839157**				**0.0**	**7.7**	**1.4**	
G02347 GA A 157	MCMORAN OFFSHORE PRODUCTI		05/1978	08/1983 T		0.0	5.8	1.1	09/1980
G04072 GA A 156	MCMORAN OFFSHORE PRODUCTI		09/1979	02/1985 R		0.0	1.8	0.3	09/1980
GALVESTON A-192		**839192**				**0.0**	**5.1**	**0.9**	
G07262 GA A 192	SANTA FE INTERNATIONAL CORP		05/1989	08/1989 E					
G23191 GA A 192	WALTER OIL & GAS CORPORATIO		06/2003	02/2007 T		0.0	5.1	0.9	12/2003
GALVESTON A-218		**839218**				**1.3**	**8.9**	**2.8**	
G02673 GA A 218	MCMORAN OFFSHORE PRODUCTI		02/1979	05/1980 R					
G09063 GA A 218	BP EXPLORATION & OIL INC		04/1976	11/1992 E					
G14152 GA A 218	WALTER OIL & GAS CORPORATIO		12/1994	11/2002 T		1.3	8.9	2.8	03/1995
GALVESTON A-224		**839224**							
G06131 GA A 224	TENNECO OIL COMPANY		08/1984	09/1988 E					
GARDEN BANKS 0065		**840065**				**0.2**	**175.6**	**31.4**	
G02570 EC 373	EXXON MOBIL CORPORATION		10/1974	12/1975 R					
G02571 EC 374	TRANSCO EXPLORATION COMPAI		07/1994	08/1979 T					
G06658 EC 373	UNION EXPLORATION PARTNERS		07/1989	11/1989 T					
G07430 GB 21	CHEVRON USA INC		05/1988	06/1991 R					
G07430 GB 65	CHEVRON USA INC		05/1988	06/1991 R					
G14208 GB 21	W & T OFFSHORE INC		01/1995	03/2010 T					
G14391 EC 373	ENTERPRISE FIELD SERVICES LL		08/1996	12/2011 T		0.1	164.1	29.4	05/1998
	W & T OFFSHORE INC								
G14393 EC 380	ANADARKO US OFFSHORE CORP		06/1994	05/1999 E					
G21586 EC 374	ENERGY RESOURCE TECHNOLOG		09/2001	11/2005 T		0.0	9.2	1.6	08/2002
G21587 EC 380	WALTER OIL & GAS CORPORATIO		07/2001	07/2004 R		0.0	2.3	0.4	02/2002
GARDEN BANKS 0070		**840070**				**0.0**	**40.0**	**7.2**	
G09200 GB 70	NEWFIELD EXPLORATION COMPA		09/1990	02/2002 T		0.0	5.5	1.0	08/1995
G09201 GB 71	NEWFIELD EXPLORATION COMPA		10/1990	02/2002 T		0.0	34.4	6.1	05/1995
GARDEN BANKS 0072		**840072**				**11.6**	**38.4**	**18.5**	
G07432 GB 28	ENI PETROLEUM CO INC		04/1988	07/1991 E					
G07435 GB 72	MOBIL OIL EXPLORATION & PROD		09/1986	07/1990 T					
G13363 GB 72	FLEXTREND DEVELOPMENT COM		06/1996			5.4	19.0	8.8	05/1996
G15212 VR 408	APACHE CORPORATION		03/2000			6.2	10.1	8.0	01/2002
	MERIT ENERGY COMPANY LLC								
G20776 GB 73	MARINER ENERGY INC		11/1999	12/2003 E		0.0	9.2	1.6	04/2000
GARDEN BANKS 0083		**840083**				**7.4**	**132.3**	**30.9**	
G06331 GB 84	BP AMERICA PRODUCTION COMP		04/1988	09/1988 E					
G11450 GB 83	SHELL OFFSHORE INC		06/1993			1.3	2.1	1.7	02/1999
G11451 GB 84	SHELL OFFSHORE INC		06/1993			0.6	0.9	0.7	10/1997
G11454 GB 127	SHELL OFFSHORE INC		10/1995			1.3	26.6	6.1	06/1998

* EXPIRED, TERMINATED, RELINQUISHED OR CONSOLIDATED

LEASE BLOCK	DESIGINATED OPERATOR	EIA FLD CODE	EFFECT DATE	E/T/R/C* DATE	PORTION OF LEASE WITHIN THE FIELD	CUM PROD OIL MMSTB	CUM PROD GAS BCF	CUM PROD BOE MMSTB	FIRST PROD
G11455 GB 128	SHELL OFFSHORE INC		09/1994			4.2	102.7	22.4	08/1998
GARDEN BANKS 0095		**840095**							
G06332 GB 95	ORYX ENERGY COMPANY		08/1987	10/1990 T					
GARDEN BANKS 0108		**840108**				**0.0**	**23.0**	**4.1**	
G15838 GB 108	OFFSHORE SHELF LLC		08/1999	11/2005 T		0.0	13.6	2.4	02/2000
G15841 GB 152	WALTER OIL & GAS CORPORATIO		08/1999	07/2002 T		0.0	9.4	1.7	12/1999
GARDEN BANKS 0139		**840139**				**0.0**	**12.6**	**2.2**	
G17295 GB 139	EL PASO E&P COMPANY LP		08/2001			0.0	12.6	2.2	01/2004
	W & T OFFSHORE INC								
GARDEN BANKS 0142		**840142**				**0.1**	**6.2**	**1.2**	
G08217 GB 142	CONOCOPHILLIPS COMPANY		12/1990	09/1992 T					
G21378 GB 142	ATP OIL & GAS CORPORATION		11/2003			0.1	6.2	1.2	12/2003
	UNION OIL COMPANY OF CALIFOF								
GARDEN BANKS 0161		**840161**				**8.7**	**15.0**	**11.4**	
G07443 GB 161	PENNZOIL EXPLORATION AND PR		05/1988	08/1990 T					
G12631 GB 117	FLEXTREND DEVELOPMENT COM		06/1995			4.2	8.4	5.7	07/1996
G13367 GB 161	MCMORAN OIL & GAS LLC		03/1997			4.5	6.6	5.6	09/1999
GARDEN BANKS 0171		**840171**				**84.6**	**357.6**	**148.2**	
G06353 GB 171	MARATHON OIL COMPANY		07/1988	02/1990 T					
G09216 GB 215	HESS CORPORATION		05/1995		N1/2	82.5	325.0	140.4	12/2000
G13369 GB 171	ANADARKO US OFFSHORE CORP(		05/1996	06/1999 R					
G14221 GB 172	SHELL OFFSHORE INC		03/1996			2.1	32.6	7.9	08/1998
GARDEN BANKS 0179		**840179**				**0.0**	**16.2**	**2.9**	
G17301 GB 179	WALTER OIL & GAS CORPORATIO		12/1997	02/2006 T		0.0	16.2	2.9	08/1998
GARDEN BANKS 0184		**840184**				**0.5**	**15.8**	**3.3**	
G14942 GB 184	W & T OFFSHORE INC		12/1999	07/2009 T		0.5	15.8	3.3	08/2000
GARDEN BANKS 0186		**840186**				**0.0**	**2.4**	**0.4**	
G08220 GB 186	CONOCOPHILLIPS COMPANY		01/1987	09/1992 T					
G21381 GB 186	ATP OIL & GAS CORPORATION		03/2004			0.0	2.4	0.4	03/2004
	UNION OIL COMPANY OF CALIFOF								
GARDEN BANKS 0189		**840189**				**17.4**	**247.6**	**61.5**	
G06358 GB 189	CHEVRON USA INC		10/1988			17.4	247.6	61.5	03/1992
GARDEN BANKS 0195		**840195**				**0.0**	**12.5**	**2.2**	
G24459 GB 195	MARINER ENERGY INC		10/2006	05/2010 T		0.0	12.5	2.2	11/2007
GARDEN BANKS 0197		**840197**				**0.0**	**6.5**	**1.2**	
G19084 GB 197	OFFSHORE SHELF LLC		02/2003	06/2007 T		0.0	6.5	1.2	02/2004
GARDEN BANKS 0200		**840200**				**2.5**	**141.7**	**27.8**	
G15852 GB 200	HESS CORPORATION		09/1998			1.8	77.4	15.6	11/2000
G17300 GB 158	HESS CORPORATION		09/2000			0.0	12.4	2.2	01/2002
G17307 GB 201	HESS CORPORATION		11/2002			0.7	52.0	9.9	11/2002
GARDEN BANKS 0205		**840205**				**0.0**	**12.9**	**2.3**	
G23278 GB 205	NEXEN PETROLEUM USA INC		09/2002	T		0.0	12.9	2.3	12/2002
GARDEN BANKS 0208		**840208**				**0.1**	**18.7**	**3.4**	
G08222 GB 208	ENI PETROLEUM CO INC		04/1992	04/1995 T					
G24462 GB 208	MCMORAN OIL & GAS LLC		10/2003	11/2008 R		0.1	18.7	3.4	11/2004
GARDEN BANKS 0224		**840224**				**0.0**	**56.7**	**10.1**	
G06364 GB 224	ANADARKO US OFFSHORE CORP(		12/1984	02/2005 T		0.0	56.7	10.1	05/1991
	WALTER OIL & GAS CORPORATIO								

* EXPIRED, TERMINATED, RELINQUISHED OR CONSOLIDATED

LEASE BLOCK	DESIGNATED OPERATOR	EIA FLD CODE	EFFECT DATE	E/T/R/C* DATE	PORTION OF LEASE WITHIN THE FIELD	CUM PROD OIL MMSTB	CUM PROD GAS BCF	CUM PROD BOE MMSTB	FIRST PROD
GARDEN BANKS 0236		**840236**				**0.0**	**504.7**	**89.8**	
G02632 GB 236	CHEVRON USA INC		09/1978	12/2002 T		0.0	45.5	8.1	06/1982
G02812 GB 237	CHEVRON USA INC		02/1979	01/2004 T		0.0	92.2	16.4	10/1988
G02957 GB 191	SHELL OIL COMPANY		04/1976	11/1979 E					
G03301 GB 192	CHEVRON USA INC		11/1978	08/2002 T		0.0	84.8	15.1	10/1988
G04130 GB 193	CHEVRON USA INC		08/1983	01/1994 T		0.0	2.9	0.5	10/1988
G06359 GB 191	CHEVRON USA INC		02/1989	07/2003 T		0.0	249.0	44.3	11/1993
G07454 GB 235	W & T OFFSHORE INC		07/1991	08/2005 T		0.0	28.5	5.1	11/1994
G11458 GB 147	CHEVRON USA INC		03/1991	04/1999 T		0.0	1.7	0.3	11/1994
GARDEN BANKS 0240		**840240**				**0.3**	**30.0**	**5.6**	
G10342 GB 240	MARINER ENERGY INC		08/1993	08/2002 T		0.3	30.0	5.6	01/1996
GARDEN BANKS 0244		**840244**				**3.0**	**14.2**	**5.6**	
G15860 GB 244	PETROBRAS AMERICA INC		12/2001			3.0	14.2	5.6	02/2007
GARDEN BANKS 0254		**840254**							
G13816 GB 254	CHEVRON USA INC		08/1993	11/2000 E					
GARDEN BANKS 0260		**840260**				**97.7**	**346.7**	**159.4**	
G07461 GB 259	HESS CORPORATION		05/1995			23.1	46.0	31.3	01/1999
G07462 GB 260	HESS CORPORATION		09/1992			50.2	199.2	85.6	09/1998
G09216 GB 215	HESS CORPORATION		05/1995		S1/2	10.0	20.9	13.7	05/2000
G14224 GB 216	HESS CORPORATION		04/1997			14.5	80.6	28.8	05/1999
GARDEN BANKS 0269		**840269**							
G12644 GB 269	TEXACO EXPLORATION AND PRO		04/1996	09/1998 R					
GARDEN BANKS 0302		**840302**				**6.0**	**16.3**	**8.9**	
G09223 GB 302	**********		05/1991	09/1995 E					
G24479 GB 302	ANADARKO PETROLEUM CORPOF SHELL OFFSHORE INC WALTER OIL & GAS CORPORATIO		02/2006			1.0	3.8	1.6	01/2008
G27632 GB 258	ANADARKO PETROLEUM CORPOF NEWFIELD EXPLORATION COMPA		03/2007			5.0	12.5	7.2	06/2008
GARDEN BANKS 0339		**840339**				**0.0**	**17.3**	**3.1**	
G25673 GB 339	DEEP GULF ENERGY LP		06/2009			0.0	17.3	3.1	03/2010
GARDEN BANKS 0367		**840367**				**0.0**	**24.8**	**4.4**	
G17351 GB 367	MARINER ENERGY INC		04/1999	03/2002 T		0.0	24.8	4.4	04/1999
GARDEN BANKS 0379		**840379**				**0.0**	**15.4**	**2.8**	
G07483 GB 379	CONOCO INC		10/1985	08/1991 R					
G24488 GB 378	LLOG EXPLORATION & PRODUCTI		06/2004	11/2011 R		0.0	15.4	2.8	12/2004
GARDEN BANKS 0387		**840387**				**64.4**	**131.3**	**87.7**	
G07485 GB 387	NEWFIELD EXPLORATION GULF C		10/1994	09/2005 T	W1/2	5.9	7.6	7.3	05/1996
G10350 GB 386	HESS CORPORATION SHELL GULF OF MEXICO INC		10/1998			18.1	45.0	26.1	05/2004
G15879 GB 341	SHELL OFFSHORE INC		05/2002			23.0	39.8	30.1	12/2003
G17358 GB 385	SHELL GULF OF MEXICO INC		01/2002			17.3	38.8	24.2	05/2004
GARDEN BANKS 0388		**840388**				**1.8**	**5.0**	**2.7**	
G07485 GB 387	NEWFIELD EXPLORATION GULF C		07/1990	09/2005 T	E1/2				
G07486 GB 388	NEWFIELD EXPLORATION GULF C		06/1991	09/2005 T		1.7	2.6	2.1	09/1995
G08232 GB 344	ENERGY RESOURCE TECHNOLOG HESS CORPORATION NEWFIELD EXPLORATION GULF C		01/1991	07/2008 T		0.1	2.4	0.6	10/1997
GARDEN BANKS 0409		**840409**				**11.1**	**12.1**	**13.3**	
G15891 GB 409	ATP OIL & GAS CORPORATION		11/1997			11.1	12.1	13.3	09/2001
GARDEN BANKS 0412		**840412**							
G06371 GB 412	UNION EXPLORATION PARTNERS		08/1984	12/1988 R					

*** EXPIRED, TERMINATED, RELINQUISHED OR CONSOLIDATED**

LEASE BLOCK			DESIGNATED OPERATOR	EIA FLD CODE	EFFECT DATE	E/T/R/C* DATE	PORTION OF LEASE WITHIN THE FIELD	CUM PROD OIL MMSTB	CUM PROD GAS BCF	CUM PROD BOE MMSTB	FIRST PROD
GARDEN BANKS 0426				**840426**				**228.0**	**828.0**	**375.3**	
G07493	GB	427	SHELL OFFSHORE INC		08/1987			86.6	484.2	172.8	06/1994
G07498	GB	471	SHELL OFFSHORE INC		08/1987			28.0	50.3	36.9	07/1994
G08241	GB	426	SHELL OFFSHORE INC		05/1990			100.4	268.8	148.3	05/1994
G08248	GB	470	SHELL OFFSHORE INC		05/1992			12.9	24.8	17.4	04/1994
GARDEN BANKS 0462				**840462**				**2.8**	**78.9**	**16.9**	
G19127	GB	462	APACHE DEEPWATER LLC		12/2008			0.1	42.8	7.7	05/2009
G26664	GB	506	DEEP GULF ENERGY LP		09/2008			2.8	36.1	9.2	09/2008
			ENERGY RESOURCE TECHNOLOG								
GARDEN BANKS 0516				**840516**				**3.2**	**45.8**	**11.4**	
G08252	GB	516	SHELL OFFSHORE INC		11/1996	06/2005 T		0.2	20.6	3.9	12/2001
G11528	GB	472	SHELL OFFSHORE INC		01/2000	05/2010 T		2.8	24.9	7.2	12/2001
G20792	GB	515	MARATHON OIL COMPANY		10/2008			0.2	0.3	0.2	12/2011
GARDEN BANKS 0559				**840559**				**26.3**	**39.9**	**33.4**	
G11546	GB	559	SHELL OFFSHORE INC		08/1999			26.3	39.9	33.4	10/2001
GARDEN BANKS 0602				**840602**				**12.2**	**21.6**	**16.1**	
G11553	GB	602	SHELL OFFSHORE INC		08/1999			12.2	21.6	16.1	08/1999
GARDEN BANKS 0668				**840668**				**30.7**	**201.7**	**66.5**	
G15927	GB	625	ANADARKO PETROLEUM CORPOF		01/1996			1.8	3.9	2.4	07/2006
G17406	GB	667	ANADARKO PETROLEUM CORPOF		09/2001			0.1	22.8	4.2	12/2003
G17407	GB	668	ANADARKO PETROLEUM CORPOF		09/2000			25.8	141.6	51.0	12/2003
G17408	GB	669	ANADARKO PETROLEUM CORPOF		01/2001			3.0	33.4	8.9	12/2003
GARDEN BANKS 0700				**840700**							
G19154	GB	700	ANADARKO E&P COMPANY LP		05/2004	11/2007 E					
GARDEN BANKS 0783				**840783**				**31.0**	**89.3**	**46.9**	
G11573	GB	783	CONOCOPHILLIPS COMPANY		05/1999			27.6	70.8	40.2	12/2004
G11574	GB	784	CONOCOPHILLIPS COMPANY		06/2005			3.4	18.5	6.7	06/2005
G20797	GB	782	BP EXPLORATION & PRODUCTION		08/2007	06/2009 T					
			CALLON ENTRADA COMPANY								
GARDEN BANKS 0873				**840873**							
G17456	GB	873	BP EXPLORATION & PRODUCTION		03/2007	06/2007 T					
GARDEN BANKS 0877				**840877**				**0.1**	**125.1**	**22.4**	
G21408	GB	877	ANADARKO PETROLEUM CORPOF		10/2002	10/2009 E		0.1	125.1	22.4	07/2004
GRAND ISLE 009				**842009**							
00035	GI	9	EXXON MOBIL CORPORATION		07/1964	06/1981 T					
			FREEPORT MINERALS COMPANY								
00036	GI	10	**********		06/1991	06/1981 T					
00880	GI	9	FREEPORT MINERALS COMPANY			06/1981 T					
GRAND ISLE 016				**842016**				**302.5**	**388.9**	**371.7**	
00024	GI	16	ENERGY XXI GOM LLC		11/1948			0.0	0.0	0.0	11/1948
			FREEPORT MCMORAN ENERGY LI								
00025	GI	17	ENERGY XXI GOM LLC		05/1972			0.7	2.5	1.1	05/1972
			FREEPORT MCMORAN ENERGY LI								
00031	GI	22	ENERGY XXI GOM LLC		07/1958			188.9	248.4	233.1	07/1956
			FREEPORT MCMORAN ENERGY LI								
00034	GI	23	ENERGY XXI GOM LLC		12/1948			76.0	84.5	91.0	12/1948
			FREEPORT MCMORAN ENERGY LI								
00125	GI	29	ENERGY XXI GOM LLC		10/1957			9.4	12.5	11.6	10/1957
G01445	GI	21	ENERGY XXI GOM LLC		11/1966			27.5	40.9	34.8	11/1966
G01445	GI	30	ENERGY XXI GOM LLC		11/1966						
S00799	GI	16	**********		06/1956						
S00800	GI	17	**********		03/1956						

* EXPIRED, TERMINATED, RELINQUISHED OR CONSOLIDATED

LEASE BLOCK			DESIGINATED OPERATOR	EIA FLD CODE	EFFECT DATE	E/T/R/C* DATE	PORTION OF LEASE WITHIN THE FIELD	CUM PROD OIL MMSTB	CUM PROD GAS BCF	CUM PROD BOE MMSTB	FIRST PROD
GRAND ISLE 017				**842017**							
G01688	GI	17	FREEPORT MCMORAN ENERGY LI		01/1968	06/2002 T					
GRAND ISLE 018				**842018**				**10.4**	**12.3**	**12.5**	
00032	GI	18	ENERGY XXI GOM LLC		07/1982			3.1	3.4	3.7	08/1982
00033	GI	19	ENERGY XXI GOM LLC		08/1981			7.3	8.9	8.9	05/1982
S00797	GI	9	**********								
S00801	GI	18	**********								
GRAND ISLE 020				**842020**				**7.1**	**12.1**	**9.3**	
G03596	GI	20	APACHE CORPORATION		03/1982	02/2009 T	W1/2	4.9	7.1	6.1	12/1985
G03597	GI	21	MOBIL OIL EXPLORATION & PROD		07/1982	09/1998 T		2.3	5.0	3.2	11/1985
GRAND ISLE 028				**842028**				**0.1**	**1.6**	**0.4**	
G22765	GI	28	XTO OFFSHORE INC		12/2002	02/2008 T		0.1	1.6	0.4	06/2003
GRAND ISLE 030				**842030**				**0.3**	**16.6**	**3.3**	
G03816	GI	30	HUNT OIL COMPANY		05/1983	06/1983 T					
G18064	GI	30	EL PASO PRODUCTION GOM INC		09/1999	06/2003 T		0.2	13.6	2.6	12/1999
G18065	GI	31	EL PASO PRODUCTION GOM INC		10/1999	01/2004 T	W1/2	0.1	3.1	0.6	12/1999
GRAND ISLE 033				**842033**				**7.0**	**85.2**	**22.1**	
G01052	GI	33	CONOCO INC		02/1970	04/1971 R		0.0	0.2	0.0	02/1970
G04002	GI	33	APACHE CORPORATION		03/1983			7.0	85.0	22.1	12/1986
GRAND ISLE 041				**842041**				**84.1**	**343.2**	**145.2**	
00128	GI	40	BP AMERICA PRODUCTION COMP		01/1969		N1/2	3.5	11.4	5.5	03/1969
			GOM SHELF LLC								
			WILD WELL CONTROL INC.								
00129	GI	41	BP AMERICA PRODUCTION COMP		10/1965			48.8	173.3	79.6	10/1965
			GOM SHELF LLC								
			WILD WELL CONTROL INC.								
00130	GI	41	BP AMERICA PRODUCTION COMP		12/1967		N1/2; NE1/4S1/2; N1/2SE1/4S1	13.8	112.0	33.7	12/1967
			GOM SHELF LLC								
00131	GI	42	BP AMERICA PRODUCTION COMP		05/1968			18.1	45.1	26.1	05/1968
			GOM SHELF LLC								
G01053	GI	34	CONOCO INC		03/1970	05/1970 T		0.0	0.0	0.0	03/1970
G21686	GI	34	ARENA OFFSHORE LP		04/2003	07/2011 T		0.0	1.3	0.2	01/2006
			BP AMERICA PRODUCTION COMP								
GRAND ISLE 043				**842043**				**370.9**	**1,605.2**	**656.5**	
00174	GI	32	BP AMERICA PRODUCTION COMP		07/1966			3.6	30.5	9.0	07/1966
			GOM SHELF LLC								
00175	GI	43	BP AMERICA PRODUCTION COMP		07/1966			11.3	128.2	34.1	07/1966
			GOM SHELF LLC								
00176	GI	44	BP AMERICA PRODUCTION COMP		06/1966						
			GOM SHELF LLC								
00179	WD	67	BP AMERICA PRODUCTION COMP								
			GOM SHELF LLC								
00180	WD	68	BP AMERICA PRODUCTION COMP		05/1970			9.5	78.7	23.5	05/1970
			GOM SHELF LLC								
00181	WD	69	BP AMERICA PRODUCTION COMP		11/1962			23.8	199.5	59.3	11/1962
			GOM SHELF LLC								
			WILD WELL CONTROL INC.								
00182	WD	70	BP AMERICA PRODUCTION COMP		08/1958			136.5	433.7	213.7	08/1958
			GOM SHELF LLC								
			WILD WELL CONTROL INC.								
00838	WD	71	BP AMERICA PRODUCTION COMP		12/1961			31.6	185.2	64.6	12/1961
			GOM SHELF LLC								
00839	WD	94	BP AMERICA PRODUCTION COMP		12/1964			45.2	157.4	73.2	01/1965
			GOM SHELF LLC								
G01082	WD	72	ENERGY XXI GOM LLC		10/1965		S1/2; S1/2N1/2	2.8	41.8	10.3	11/1965
			NEWFIELD EXPLORATION COMPA								
			W & T OFFSHORE INC								
G01092	WD	93	ENERGY XXI GOM LLC		10/1965			17.8	60.1	28.5	12/1965

*** EXPIRED, TERMINATED, RELINQUISHED OR CONSOLIDATED**

LEASE BLOCK			DESIGNATED OPERATOR	EIA FLD CODE	EFFECT DATE	E/T/R/C* DATE	PORTION OF LEASE WITHIN THE FIELD	CUM PROD OIL MMSTB	CUM PROD GAS BCF	CUM PROD BOE MMSTB	FIRST PROD
G01497	WD	95	BP AMERICA PRODUCTION COMP GOM SHELF LLC		10/1967			69.6	132.5	93.2	03/1967
G01498	WD	96	BP AMERICA PRODUCTION COMP GOM SHELF LLC		11/1967			12.4	47.0	20.8	11/1967
G01580	GI	32	BP AMERICA PRODUCTION COMP GOM SHELF LLC		10/1972			5.2	108.1	24.4	11/1972
G09676	GI	55	J M HUBER CORPORATION		03/1991	06/2002 T		1.5	2.4	1.9	12/1991
GRAND ISLE 045				**842045**				**0.5**	**36.1**	**6.9**	
G01582	GI	45	CONOCO INC		05/1972	04/1988 T		0.2	17.3	3.3	09/1976
G16461	GI	45	APACHE CORPORATION GOM SHELF LLC		06/1997	05/2011 T		0.3	18.8	3.6	09/1997
GRAND ISLE 047				**842047**				**144.3**	**541.1**	**240.6**	
00126	GI	39	BP AMERICA PRODUCTION COMP GOM SHELF LLC								
00127	GI	39	BP AMERICA PRODUCTION COMP GOM SHELF LLC								
00128	GI	40	BP AMERICA PRODUCTION COMP GOM SHELF LLC WILD WELL CONTROL INC.		12/1956		S/2	43.6	106.1	62.5	12/1956
00130	GI	41	BP AMERICA PRODUCTION COMP GOM SHELF LLC		12/1967		W1/2S1/2; S1/2SW1/4SE1/4S1/	1.4	7.3	2.7	02/1987
00132	GI	46	BP AMERICA PRODUCTION COMP GOM SHELF LLC								
00133	GI	47	BP AMERICA PRODUCTION COMP GOM SHELF LLC WILD WELL CONTROL INC.		05/1956			82.1	263.6	129.0	05/1956
00134	GI	48	BP AMERICA PRODUCTION COMP GOM SHELF LLC WILD WELL CONTROL INC.		08/1958			17.2	164.1	46.4	08/1958
00135	GI	49	BP AMERICA PRODUCTION COMP			12/2002 R					
00136	GI	51	CONOCO INC			01/1999 R					
00177	GI	52	BP AMERICA PRODUCTION COMP GOM SHELF LLC								
00178	GI	53	VASTAR RESOURCES INC.			08/2001 R					
00613	GI	38	BP AMERICA PRODUCTION COMP			12/2002 R					
GRAND ISLE 054				**842054**				**0.7**	**0.5**	**0.8**	
G27173	GI	54	APACHE CORPORATION		07/2009			0.7	0.5	0.8	07/2009
GRAND ISLE 065				**842065**				**0.0**	**16.6**	**3.0**	
G08730	GI	65	JX NIPPON OIL EXPLORATION USA WALTER OIL & GAS CORPORATIO		05/1996	02/2002 T		0.0	6.4	1.1	12/1998
G16463	GI	58	JX NIPPON OIL EXPLORATION USA WALTER OIL & GAS CORPORATIO		07/1998	06/2002 T		0.0	10.3	1.8	12/1998
GRAND ISLE 068				**842068**				**0.6**	**3.3**	**1.1**	
G15353	GI	68	DEVON LOUISIANA CORPORATION MARITECH RESOURCES INC		11/1998	03/2005 T		0.6	3.3	1.1	02/2000
GRAND ISLE 070				**842070**							
G27949	GI	70	ROOSTER PETROLEUM LLC		07/2006						
GRAND ISLE 072				**842072**				**0.9**	**12.0**	**3.0**	
G01054	GI	63	CONOCO INC		05/1967	06/1987 T		0.7	3.9	1.4	03/1971
G01057	GI	72	**********		01/1966	04/1975 R					
G01058	GI	73	CONOCO INC		09/1966	05/1975 T					
G01900	GI	62	CHEVRON USA INC		01/1972	08/1975 R					
G07787	GI	72	CENTURY OFFSHORE MANAGEME		09/1990	12/1991 T					
G14555	GI	63	WALTER OIL & GAS CORPORATIO		04/1999	09/2002 T		0.1	5.4	1.0	11/1999
G14557	GI	72	BP EXPLORATION & PRODUCTION		08/1999	08/2002 T		0.0	0.0	0.0	11/1999
G14558	GI	73	VASTAR RESOURCES INC. WALTER OIL & GAS CORPORATIO		08/1999	01/2002 T		0.0	1.5	0.3	01/2000
G26124	GI	72	CONTANGO OPERATORS INC		04/2006	04/2010 R		0.0	1.1	0.2	03/2007

* EXPIRED, TERMINATED, RELINQUISHED OR CONSOLIDATED

LEASE BLOCK			DESIGNATED OPERATOR	EIA FLD CODE	EFFECT DATE	E/T/R/C* DATE	PORTION OF LEASE WITHIN THE FIELD	CUM PROD OIL MMSTB	CUM PROD GAS BCF	CUM PROD BOE MMSTB	FIRST PROD
GRAND ISLE 076				**842076**				**2.1**	**351.8**	**64.7**	
G02161	GI	76	MARINER ENERGY RESOURCES II		03/1974			1.9	268.1	49.6	04/1976
G03182	GI	75	MARINER ENERGY RESOURCES II		05/1978			0.0	38.3	6.8	05/1978
G03793	GI	83	DYNAMIC OFFSHORE RESOURCE		12/1980			0.2	45.4	8.3	12/1980
GRAND ISLE 079				**842079**				**0.1**	**16.1**	**3.0**	
G05657	GI	79	SAMEDAN OIL CORPORATION		08/1988	04/1999 T		0.1	16.1	3.0	12/1990
GRAND ISLE 082				**842082**				**6.9**	**57.6**	**17.1**	
G01059	GI	82	GULF OIL CORPORATION		06/1965	05/1967 R		0.0	0.0	0.0	05/1966
G01583	GI	77	MIDCON EXPLORATION COMPANY		04/1972	11/1984 T		0.3	3.1	0.9	10/1973
G01986	GI	78	MIDCON EXPLORATION COMPANY		06/1973	10/1984 T		0.5	7.5	1.8	10/1973
G01986	GI	81	MIDCON EXPLORATION COMPANY		06/1973	10/1984 T					
G01987	GI	82	MIDCON EXPLORATION COMPANY		06/1973	12/1984 T		0.2	6.9	1.5	10/1973
G05659	GI	82	APACHE CORPORATION		06/1988	02/2006 T		3.6	16.1	6.5	09/1990
G10868	GI	81	HALL-HOUSTON OIL COMPANY		03/1990	04/1992 R		0.0	0.5	0.1	09/1990
G12989	GI	78	ARENA OFFSHORE LP		04/1996			2.1	6.8	3.3	02/1997
G15356	GI	82	ARENA OFFSHORE LP		01/1997			0.1	16.6	3.0	07/1997
GRAND ISLE 095				**844095**				**11.8**	**985.6**	**187.2**	
G01585	GI	89	CHEVRON USA INC		03/1971	06/1976 R					
G01586	GI	90	CHEVRON USA INC		06/1970	06/1976 R					
G02163	GI	94	APACHE CORPORATION		08/1973			2.3	325.0	60.1	09/1976
			BP EXPLORATION & PRODUCTION								
G02164	GI	95	BP EXPLORATION & PRODUCTION		12/1972	07/2005 T		1.1	185.6	34.1	09/1976
G02628	GI	93	APACHE CORPORATION		01/1975			2.1	314.9	58.1	09/1976
			BP EXPLORATION & PRODUCTION								
G02629	GI	96	MOBIL OIL EXPLORATION & PROD		09/1976	03/1992 T		0.5	65.8	12.2	09/1976
G04003	GI	90	APACHE CORPORATION		02/1983			5.8	93.5	22.4	08/1987
			BP EXPLORATION & PRODUCTION								
G04472	GI	91	SUPERIOR OIL COMPANY		11/1981	10/1985 E					
G04886	ST	182	RAINTREE RESOURCES INC		11/1986	11/1988 T					
G12023	ST	182	W & T OFFSHORE INC		04/1995	09/1995 T					
G12991	GI	91	TDC ENERGY CORPORATION		05/1996	04/1997 R					
G16431	ST	182	BP EXPLORATION & PRODUCTION		07/1998	05/2001 E		0.0	0.9	0.2	07/1998
GRAND ISLE 102				**844102**				**12.1**	**183.3**	**44.7**	
G05661	GI	101	ENI PETROLEUM CO INC		05/1989	06/1999 R					
G05662	GI	102	ARENA OFFSHORE LP		08/1984	08/2011 T		11.6	155.9	39.3	05/1994
G05663	GI	103	ATLANTIC RICHFIELD COMPANY		12/1984	12/1987 R					
G10870	GI	103	ENI PETROLEUM CO INC		10/1992	07/1998 R		0.1	8.5	1.6	10/1994
G21125	GI	103	MCMORAN OIL & GAS LLC		06/2000	09/2009 T		0.2	9.1	1.8	11/2001
G22769	GI	101	WALTER OIL & GAS CORPORATIO		11/2002	09/2007 T		0.2	9.8	2.0	04/2003
GRAND ISLE 106				**844106**							
G10871	GI	106	MCMORAN OIL & GAS CO		08/1994	10/1994 T					
GRAND ISLE 109				**844109**				**0.0**	**4.3**	**0.8**	
G21126	GI	109	WALTER OIL & GAS CORPORATIO		10/2000	06/2004 R		0.0	4.3	0.8	01/2001
GRAND ISLE 115				**844115**				**0.2**	**0.3**	**0.2**	
G10873	GI	115	POGO PRODUCING COMPANY		07/1994	11/2001 T		0.2	0.3	0.2	01/1998
GRAND ISLE 116				**844116**				**10.4**	**170.9**	**40.8**	
G13943	GI	110	APACHE CORPORATION		12/2002			1.6	22.4	5.6	12/2002
G13944	GI	116	APACHE CORPORATION		03/1999			8.8	148.4	35.2	12/2000
GREEN CANYON 0006				**846006**				**12.4**	**166.0**	**42.0**	
G06730	EI	390	ATLANTIC RICHFIELD COMPANY		03/1985	05/1989 E					
G06730	EW	975	ATLANTIC RICHFIELD COMPANY		03/1985	05/1989 E					
G06987	GC	6	CHEVRON USA INC		07/1985	12/2005 T		9.7	116.4	30.4	02/1990
			LLOG EXPLORATION OFFSHORE L								
G07989	GC	50	TEXACO EXPLORATION AND PRO		12/1990	11/2000 T		1.6	6.9	2.8	12/1990
G14487	EI	390	WALTER OIL & GAS CORPORATIO		04/1997	08/2009 T		0.0	36.1	6.5	04/1997
G24139	GC	50	NEXEN PETROLEUM USA INC		10/2003	05/2010 T		1.0	6.3	2.1	01/2005

*** EXPIRED, TERMINATED, RELINQUISHED OR CONSOLIDATED**

LEASE BLOCK			DESIGNATED OPERATOR	EIA FLD CODE	EFFECT DATE	E/T/R/C* DATE	PORTION OF LEASE WITHIN THE FIELD	CUM PROD OIL MMSTB	GAS BCF	BOE MMSTB	FIRST PROD
G28036	GC	6	NEXEN PETROLEUM USA INC		04/2008			0.2	0.3	0.2	04/2008
GREEN CANYON 0019				**846019**				**98.9**	**166.7**	**128.6**	
G04131	GC	19	SHELL OFFSHORE INC		06/1980	12/2008 T		8.1	51.5	17.2	11/1988
G04940	GC	18	MOBIL OIL EXPLORATION & PROD		07/1982			57.5	80.3	71.7	05/1987
G05809	EW	988	MOBIL OIL EXPLORATION & PROD		04/1986		S/3	33.4	34.9	39.6	07/1988
GREEN CANYON 0020				**846020**				**0.4**	**7.4**	**1.7**	
G15531	GC	20	SHELL GULF OF MEXICO INC		12/1999	12/2008 T		0.4	7.4	1.7	12/1999
GREEN CANYON 0021				**846021**							
G05879	GC	21	ODECO OIL & GAS COMPANY		01/1985	02/1991 T					
GREEN CANYON 0027				**846027**							
G06992	GC	27	ENI PETROLEUM CO INC		09/1989	12/1990 R					
GREEN CANYON 0029				**846029**				**0.1**	**1.6**	**0.4**	
G05882	GC	29	PLACID OIL COMPANY		04/1984	12/1990 T		0.0	0.4	0.1	06/1989
G06931	EW	999	PLACID OIL COMPANY		11/1985	07/1990 T		0.1	1.2	0.3	11/1988
GREEN CANYON 0039				**846039**							
G05883	GC	39	PLACID OIL COMPANY		07/1984	06/1988 E					
G16679	GC	39	ENI PETROLEUM CO INC		04/1999	08/2003 R					
GREEN CANYON 0045				**846045**				**4.9**	**22.8**	**8.9**	
G05475	SM	205	BP EXPLORATION & PRODUCTION		08/1993	11/2004 T	S1/2	0.9	14.6	3.5	12/1995
			POSEIDON OIL PIPELINE COMPAN								
G07987	GC	45	PENNZOIL EXPLORATION AND PR		10/1988	01/1991 T					
G13691	GC	45	APACHE CORPORATION		08/1996	05/2001 T		0.2	1.8	0.5	08/1996
			VASTAR OFFSHORE INC								
G15540	GC	89	APACHE CORPORATION		12/1998			3.8	6.4	4.9	12/1998
GREEN CANYON 0052				**846052**				**15.1**	**16.3**	**18.0**	
G05884	GC	52	CONOCOPHILLIPS COMPANY		09/1984			12.6	13.9	15.1	05/1990
			MC OFFSHORE PETROLEUM LLC								
G05885	GC	53	CONOCOPHILLIPS COMPANY		03/1985			2.5	2.4	3.0	05/1990
			MC OFFSHORE PETROLEUM LLC								
GREEN CANYON 0058				**846058**							
G07003	GC	58	DIAMOND SHAMROCK OFFSHORE		09/1985	06/1989 E					
GREEN CANYON 0060				**846060**				**1.9**	**3.9**	**2.6**	
G05888	GC	60	MOBIL OIL EXPLORATION & PROD		06/1984	06/1988 E					
G14021	GC	60	MOBIL OIL EXPLORATION & PROD		05/1994			1.9	3.9	2.6	09/1996
GREEN CANYON 0065				**846065**				**115.7**	**193.5**	**150.1**	
G05889	GC	65	DYNAMIC OFFSHORE RESOURCE		02/1984			18.2	39.8	25.3	07/1989
G05890	GC	66	MARATHON OIL COMPANY		07/1988	12/1990 R					
G05900	GC	109	DYNAMIC OFFSHORE RESOURCE		12/1984			90.8	124.2	112.9	08/1989
G05901	GC	110	MARATHON OIL COMPANY		11/1984	12/1990 R	N1/2N1/2				
G07005	GC	64	SHELL OFFSHORE INC		04/1985	05/1998 R		1.6	15.1	4.3	02/1992
G07014	GC	108	ENI PETROLEUM CO INC		04/1987	06/1991 R					
G14023	GC	110	SHELL OFFSHORE INC		01/1996	03/2005 T	N1/2N1/2				
G14668	GC	108	DYNAMIC OFFSHORE RESOURCE		12/2003			5.0	14.5	7.6	04/2006
GREEN CANYON 0069				**846069**							
G05893	GC	69	CONOCO INC		09/1984	12/1988 T					
G13159	GC	69	DEVON SFS OPERATING INC		04/1996	12/2000 T					
			SHELL DEEPWATER DEVELOPMEI								
GREEN CANYON 0070				**846070**							
G05894	GC	70	CONOCO INC		09/1984	12/1988 T					
GREEN CANYON 0072				**846072**				**12.3**	**224.4**	**52.2**	
G05896	GC	72	SHELL OFFSHORE INC		05/1986			11.6	202.2	47.6	01/1996

* EXPIRED, TERMINATED, RELINQUISHED OR CONSOLIDATED

LEASE BLOCK	DESIGNATED OPERATOR	EIA FLD CODE	EFFECT DATE	E/T/R/C* DATE	PORTION OF LEASE WITHIN THE FIELD	CUM PROD OIL MMSTB	CUM PROD GAS BCF	CUM PROD BOE MMSTB	FIRST PROD
G05897 GC 73	SHELL OFFSHORE INC		09/1985	06/2005 R					
G05905 GC 117	SHELL OFFSHORE INC		06/1988			0.6	22.2	4.6	04/2002
GREEN CANYON 0075		**846075**				**0.4**	**3.8**	**1.1**	
G06994 GC 31	EP OPERATING LIMITED PARTNEF		01/1986	04/1990 T		0.4	3.8	1.1	11/1988
G07007 GC 75	ORYX ENERGY COMPANY		09/1985	08/1989 T					
GREEN CANYON 0098		**846098**							
G05092 GC 98	CONOCO INC		07/1984	11/1999 T					
GREEN CANYON 0110		**846110**				**25.1**	**39.1**	**32.1**	
G05901 GC 110	MARATHON OIL COMPANY		08/1987	12/1990 R	S1/2;S1/2N1/2				
G05907 GC 153	MARATHON OIL COMPANY		01/1988	12/1990 R	E1/2				
G05908 GC 154	MARATHON OIL COMPANY		04/1988	12/1990 R					
G14023 GC 110	SHELL OFFSHORE INC		01/1996	03/2005 T	S1/2;S1/2N1/2	4.5	7.5	5.9	01/1996
G16698 GC 155	MARUBENI OIL & GAS USA INC		04/2000			10.8	18.3	14.1	07/2002
G24160 GC 199	NOBLE ENERGY INC		11/2004			9.8	13.3	12.1	04/2006
GREEN CANYON 0112		**846112**				**37.7**	**56.7**	**47.8**	
G15545 GC 112	MARUBENI OIL & GAS USA INC		02/1998			5.4	9.0	7.0	10/1999
G15546 GC 113	MARUBENI OIL & GAS USA INC		09/1999			32.3	47.8	40.8	09/1999
	SHELL OFFSHORE INC								
GREEN CANYON 0114		**846114**							
G20034 GC 114	DEVON ENERGY PRODUCTION CC		03/2000	07/2008 E					
	SHELL OFFSHORE INC								
GREEN CANYON 0116		**846116**				**5.8**	**221.5**	**45.2**	
G05904 GC 116	SHELL OFFSHORE INC		04/1985			5.8	221.5	45.2	01/1996
GREEN CANYON 0136		**846136**				**0.3**	**74.0**	**13.4**	
G04508 GC 136	CHEVRON USA INC		09/1981	09/2005 T		0.3	74.0	13.4	11/1995
GREEN CANYON 0137		**846137**				**0.0**	**14.8**	**2.6**	
G25118 GC 137	NEXEN PETROLEUM USA INC		02/2004			0.0	14.8	2.6	01/2005
GREEN CANYON 0141		**846141**				**2.3**	**6.1**	**3.4**	
G21785 GC 141	LLOG EXPLORATION OFFSHORE L		08/2008			2.3	6.1	3.4	07/2010
GREEN CANYON 0147		**846147**							
G07020 GC 147	TEXACO EXPLORATION AND PRO		07/1988	06/1990 R					
GREEN CANYON 0153		**846153**							
G05907 GC 153	MARATHON OIL COMPANY		08/1984	12/1990 R	W1/2				
G07022 GC 152	MARATHON OIL COMPANY		02/1988	05/1989 E					
GREEN CANYON 0158		**846158**				**99.9**	**140.9**	**125.0**	
G07995 GC 158	SHELL OFFSHORE INC		05/1992			27.1	56.7	37.2	09/2001
G07998 GC 202	SHELL OFFSHORE INC		08/2001			61.0	75.9	74.5	08/2001
G12210 GC 201	LLOG EXPLORATION OFFSHORE L		11/2000		E1/2	3.7	1.7	4.0	02/2009
	SHELL OFFSHORE INC								
G24154 GC 157	LLOG EXPLORATION OFFSHORE L		09/2003			8.1	6.7	9.3	06/2005
GREEN CANYON 0162		**846162**							
G07025 GC 162	ORYX ENERGY COMPANY		07/1989	10/1990 T					
GREEN CANYON 0166		**846166**							
G07028 GC 166	EXXON MOBIL CORPORATION		06/1986	12/1994 R					
GREEN CANYON 0177		**846177**				**0.2**	**2.1**	**0.6**	
G16702 GC 177	MARINER GULF OF MEXICO LLC		12/1999	03/2005 T		0.2	2.1	0.6	10/2001
GREEN CANYON 0178		**846178**				**0.0**	**4.6**	**0.8**	
G25123 GC 178	W & T OFFSHORE INC		05/2004	06/2009 R		0.0	4.6	0.8	08/2005

* EXPIRED, TERMINATED, RELINQUISHED OR CONSOLIDATED

LEASE BLOCK	DESIGINATED OPERATOR	EIA FLD CODE	EFFECT DATE	E/T/R/C* DATE	PORTION OF LEASE WITHIN THE FIELD	CUM PROD OIL MMSTB	CUM PROD GAS BCF	CUM PROD BOE MMSTB	FIRST PROD
GREEN CANYON 0184		**846184**				**34.7**	**135.6**	**58.8**	
G04518 GC 184	MC OFFSHORE PETROLEUM LLC		04/1982			34.7	135.6	58.8	11/1989
G05910 GC 185	TEXACO EXPLORATION AND PRO		04/1985	09/1996 R					
GREEN CANYON 0195		**846195**				**0.1**	**20.6**	**3.7**	
G24159 GC 195	DEEP GULF ENERGY LP		12/2006	06/2009 R		0.1	20.6	3.7	01/2007
GREEN CANYON 0205		**846205**				**119.9**	**181.3**	**152.2**	
G05909 GC 161	CHEVRON USA INC		03/1991			26.0	45.9	34.1	07/1999
G05911 GC 205	CHEVRON USA INC		01/1989			57.4	70.7	70.0	01/1999
G07996 GC 160	CHEVRON USA INC		07/1992			25.5	55.6	35.4	09/1999
G15565 GC 248	SHELL OFFSHORE INC		12/1996			11.1	9.2	12.7	07/2004
GREEN CANYON 0228		**846228**							
G05912 GC 228	TEXACO EXPLORATION AND PRO		09/1985	09/1996 R					
GREEN CANYON 0236		**846236**				**31.3**	**45.6**	**39.4**	
G05913 GC 235	PLACID OIL COMPANY		01/1985	06/1988 E					
G15562 GC 236	BHP BILLITON PETROLEUM (GOM)		10/1999			4.4	5.6	5.4	07/2001
	ENERGY RESOURCE TECHNOLOG								
G15563 GC 237	BHP BILLITON PETROLEUM (GOM)		10/1999			26.8	40.0	34.0	06/2001
	ENERGY RESOURCE TECHNOLOG								
GREEN CANYON 0243		**846243**				**30.8**	**30.9**	**36.4**	
G20051 GC 243	BP EXPLORATION & PRODUCTION		10/2001			30.8	30.9	36.4	12/2002
	NEXEN PETROLEUM USA INC								
GREEN CANYON 0244		**846244**				**174.8**	**337.5**	**234.9**	
G11043 GC 244	MARATHON OIL COMPANY		08/1994			48.3	81.5	62.8	03/1998
	SHELL OFFSHORE INC								
G12209 GC 200	SHELL OFFSHORE INC		10/1997			118.0	244.5	161.5	11/1997
G12210 GC 201	LLOG EXPLORATION OFFSHORE L		11/2000		W1/2	8.6	11.5	10.6	11/2000
	SHELL OFFSHORE INC								
GREEN CANYON 0245		**846245**				**0.0**	**0.0**	**0.0**	
G05916 GC 245	SHELL OFFSHORE INC		05/2002	10/2007 T		0.0	0.0	0.0	
GREEN CANYON 0254		**846254**				**44.5**	**80.1**	**58.8**	
G07049 GC 254	ENI US OPERATING CO INC		02/1994			30.8	59.4	41.4	10/1999
	NEWFIELD EXPLORATION GULF C								
G08010 GC 298	ENI US OPERATING CO INC		04/2000			13.7	20.8	17.4	04/2000
	NEWFIELD EXPLORATION GULF C								
GREEN CANYON 0282		**846282**				**14.9**	**24.4**	**19.2**	
G16727 GC 282	BHP BILLITON PETROLEUM (GOM)		01/2002			14.0	22.7	18.0	02/2003
	ENERGY RESOURCE TECHNOLOG								
G26302 GC 238	BHP BILLITON PETROLEUM (GOM)		07/2011			0.9	1.7	1.2	07/2011
	ENERGY RESOURCE TECHNOLOG								
GREEN CANYON 0299		**846299**							
G15571 GC 299	ATP OIL & GAS CORPORATION		02/2006	09/2009 T					
	SHELL GULF OF MEXICO INC								
G22939 GC 300	ATP OIL & GAS CORPORATION		01/2007						
	MURPHY EXPLORATION & PRODU								
GREEN CANYON 0339		**846339**				**28.8**	**27.6**	**33.7**	
G21790 GC 338	MURPHY EXPLORATION & PRODU		11/2001			21.4	21.2	25.2	12/2004
	WALTER OIL & GAS CORPORATIO								
G21791 GC 339	MURPHY EXPLORATION & PRODU		09/2001			5.2	4.7	6.1	03/2005
G22950 GC 382	MURPHY EXPLORATION & PRODU		10/2002			2.1	1.6	2.4	04/2005
GREEN CANYON 0379		**846379**							
G22947 GC 379	HESS CORPORATION		05/2002						
GREEN CANYON 0385		**846385**				**4.0**	**3.6**	**4.7**	

* EXPIRED, TERMINATED, RELINQUISHED OR CONSOLIDATED

LEASE BLOCK	DESIGNATED OPERATOR	EIA FLD CODE	EFFECT DATE	E/T/R/C* DATE	PORTION OF LEASE WITHIN THE FIELD	CUM PROD OIL MMSTB	CUM PROD GAS BCF	CUM PROD BOE MMSTB	FIRST PROD
G25142 GC 385	ENI US OPERATING CO INC		03/2007			4.0	3.6	4.7	12/2008
GREEN CANYON 0416		**846416**							
G09932 GC 416	TEXACO EXPLORATION AND PRO		10/1998	04/2000 R					
GREEN CANYON 0448		**846448**				**1.1**	**1.8**	**1.4**	
G28077 GC 448	DEEP GULF ENERGY LP		02/2008			1.1	1.8	1.4	06/2011
GREEN CANYON 0463		**846463**							
G11066 GC 463	BP EXPLORATION & OIL INC		01/1999	04/1999 R					
GREEN CANYON 0468		**846468**							
G26313 GC 468	HESS CORPORATION		10/2008						
G26315 GC 512	NEXEN PETROLEUM USA INC		05/2009						
GREEN CANYON 0472		**846472**				**0.3**	**179.4**	**32.3**	
G05097 GC 472	ENI US OPERATING CO INC		04/1989			0.1	32.7	5.9	04/2002
G05922 GC 473	ENI US OPERATING CO INC		06/1992			0.1	71.1	12.7	02/2002
G20074 GC 516	ENI US OPERATING CO INC		04/2002			0.1	75.7	13.6	02/2002
GREEN CANYON 0506		**846506**							
G08879 GC 505	TEXACO EXPLORATION AND PRO		01/1998	12/1999 R					
G08880 GC 506	TEXACO EXPLORATION AND PRO		02/1996	12/1999 R					
G11064 GC 461	BP EXPLORATION & OIL INC		12/1998	04/1999 R					
GREEN CANYON 0507		**846507**							
G22970 GC 507	BHP BILLITON PETROLEUM (GOM)		02/2002						
GREEN CANYON 0511		**846511**							
G22971 GC 511	MARATHON OIL COMPANY		04/2011	04/2011 E					
GREEN CANYON 0562		**846562**				**41.4**	**31.0**	**46.9**	
G11075 GC 562	ANADARKO PETROLEUM CORPOF		11/1999			24.8	20.1	28.4	05/2005
G11076 GC 563	ANADARKO PETROLEUM CORPOF ENI US OPERATING CO INC		05/1999	05/2010 T					
G21801 GC 518	ANADARKO PETROLEUM CORPOF ENI US OPERATING CO INC		03/2006			14.2	9.7	16.0	01/2006
G21807 GC 606	ANADARKO PETROLEUM CORPOF		11/2009			2.4	1.2	2.6	10/2009
GREEN CANYON 0599		**846599**							
G16762 GC 599	PLAINS EXPLORATION & PRODUC		01/2007	05/2011 T					
G16772 GC 643	PLAINS EXPLORATION & PRODUC		03/2009	05/2011 T					
GREEN CANYON 0608		**846608**				**9.6**	**15.9**	**12.4**	
G18402 GC 608	ANADARKO PETROLEUM CORPOF BHP BILLITON PETROLEUM (GOM)		08/2002			9.6	15.9	12.4	07/2004
GREEN CANYON 0640		**846640**				**100.8**	**54.7**	**110.5**	
G16759 GC 596	CHEVRON USA INC		04/2005			10.1	5.3	11.1	07/2007
G16783 GC 727	ANADARKO PETROLEUM CORPOF		04/2006						
G16794 GC 771	ANADARKO PETROLEUM CORPOF		04/2007	06/2007 T					
G18421 GC 683	ANADARKO PETROLEUM CORPOF		03/2007			0.0	0.0	0.0	
G20082 GC 640	CHEVRON USA INC		05/2005			90.6	49.4	99.4	04/2007
GREEN CANYON 0644		**846644**				**73.2**	**73.3**	**86.2**	
G11080 GC 644	BP EXPLORATION & PRODUCTION		03/1999			53.6	54.5	63.3	12/2004
G11081 GC 645	BP EXPLORATION & PRODUCTION		04/2005			17.5	15.4	20.2	04/2005
G18423 GC 688	BP EXPLORATION & PRODUCTION		12/2008			2.1	3.4	2.7	12/2008
GREEN CANYON 0646		**846646**				**0.7**	**0.7**	**0.8**	
G20083 GC 646	W & T OFFSHORE INC		04/2004			0.7	0.7	0.8	09/2009
GREEN CANYON 0654		**846654**				**106.7**	**40.7**	**114.0**	
G16765 GC 610	BHP BILLITON PETROLEUM (GOM)		01/2007			12.8	5.1	13.7	03/2009
G20084 GC 653	BHP BILLITON PETROLEUM (GOM)		11/2006			38.3	14.7	40.9	03/2009

* EXPIRED, TERMINATED, RELINQUISHED OR CONSOLIDATED

LEASE BLOCK			DESIGNATED OPERATOR	EIA FLD CODE	EFFECT DATE	E/T/R/C* DATE	PORTION OF LEASE WITHIN THE FIELD	CUM PROD OIL MMSTB	GAS BCF	BOE MMSTB	FIRST PROD
G20085	GC	654	BHP BILLITON PETROLEUM (GOM)		11/2006			48.6	18.3	51.8	04/2009
G21810	GC	652	BHP BILLITON PETROLEUM (GOM)		04/2006			7.0	2.6	7.5	09/2007
GREEN CANYON 0680				**846680**				**22.8**	**27.1**	**27.6**	
G21811	GC	679	ANADARKO PETROLEUM CORPOF		07/2006			3.8	3.8	4.5	07/2006
			ENI US OPERATING CO INC								
			NOBLE ENERGY INC								
G22987	GC	680	ANADARKO PETROLEUM CORPOF		10/2001			19.0	23.3	23.2	03/2006
GREEN CANYON 0691				**846691**							
G08016	GC	691	BP EXPLORATION & OIL INC		06/1996	09/1997 T					
GREEN CANYON 0723				**846723**							
G21813	GC	723	NOBLE ENERGY INC		01/2011						
GREEN CANYON 0743				**846743**				**125.3**	**78.5**	**139.2**	
G15604	GC	699	BP EXPLORATION & PRODUCTION		07/1998						
G15606	GC	742	BP EXPLORATION & PRODUCTION		04/2009			2.1	1.3	2.3	04/2009
G15607	GC	743	BP EXPLORATION & PRODUCTION		07/1995			123.2	77.2	136.9	09/2006
GREEN CANYON 0767				**846767**							
G24182	GC	767	ANADARKO PETROLEUM CORPOF		10/2004						
			NOBLE ENERGY INC								
GREEN CANYON 0768				**846768**				**17.2**	**14.8**	**19.9**	
G21817	GC	768	ANADARKO PETROLEUM CORPOF		10/2004			17.2	14.8	19.9	02/2006
			NOBLE ENERGY INC								
GREEN CANYON 0823				**846823**							
G16808	GC	823	BP EXPLORATION & PRODUCTION		05/2005	07/2009 R					
GREEN CANYON 0826				**846826**				**106.2**	**31.9**	**111.9**	
G09981	GC	825	BP EXPLORATION & PRODUCTION		10/2008						
G09982	GC	826	BP EXPLORATION & PRODUCTION		03/1999			13.6	4.3	14.4	08/2008
G15609	GC	781	BP EXPLORATION & PRODUCTION		10/2008						
G15610	GC	782	BP EXPLORATION & PRODUCTION		01/2005			92.6	27.6	97.5	01/2005
GREEN CANYON 0955				**846955**							
G20114	GC	955	ANADARKO E&P COMPANY LP		12/2007	04/2009 T					
HIGH ISLAND 022				**848022**				**0.5**	**201.4**	**36.3**	
G05006	HI	22	W & T OFFSHORE INC		02/1984			0.1	58.4	10.5	12/1986
G06136	HI	21	ANADARKO US OFFSHORE CORP		06/1985	01/2006 T		0.3	119.0	21.4	12/1986
G06137	HI	34	KERR-MCGEE CORPORATION		02/1986	06/1997 T		0.0	13.6	2.5	01/1987
G20655	HI	34	DYNAMIC OFFSHORE RESOURCE		09/2002			0.1	10.4	1.9	11/2002
HIGH ISLAND 037				**848037**				**0.1**	**38.5**	**6.9**	
G15769	HI	37	HILCORP ENERGY GOM LLC		07/2000	T	N1/2;N1/2S1/2;N1/2S1/2S1/2	0.1	14.3	2.6	12/2000
G20656	HI	36	HILCORP ENERGY GOM LLC		12/2002			0.0	24.3	4.3	12/2002
HIGH ISLAND 045				**850045**				**0.6**	**72.3**	**13.4**	
G04078	HI	39	MERIT ENERGY COMPANY LLC		04/1982	02/2010 T	S1/2S1/2S1/2				
G04394	WC	157	SUPERIOR OIL COMPANY		08/1983	10/1985 E	N1/2				
G05180	HI	45	MOBIL PRODUCING TEXAS & NEW		08/1988	04/1989 E					
G12564	HI	45	HELIS OIL & GAS COMPANY LLC		01/1995			0.6	72.3	13.4	04/1995
			MURPHY EXPLORATION & PRODU								
			TAMMANY OIL & GAS LLC								
G24729	WC	157	TANA EXPLORATION COMPANY LL		04/2008	07/2011 T	N1/2				
HIGH ISLAND 047				**850047**				**0.1**	**46.3**	**8.3**	
G15769	HI	37	HILCORP ENERGY GOM LLC		05/2003	T	S1/2S1/2S1/2	0.0	21.9	3.9	10/2003
G23193	HI	47	MARINER ENERGY RESOURCES II		06/2003			0.1	19.3	3.5	08/2003
			TANA EXPLORATION COMPANY LL								
G24404	HI	46	MARINER ENERGY INC		09/2004	03/2010 T		0.0	5.1	0.9	01/2005

* EXPIRED, TERMINATED, RELINQUISHED OR CONSOLIDATED

LEASE BLOCK			DESIGNATED OPERATOR	EIA FLD CODE	EFFECT DATE	E/T/R/C* DATE	PORTION OF LEASE WITHIN THE FIELD	CUM PROD OIL MMSTB	CUM PROD GAS BCF	CUM PROD BOE MMSTB	FIRST PROD
HIGH ISLAND 052				**848052**				**4.7**	**223.7**	**44.5**	
00508	HI	52	DYNAMIC OFFSHORE RESOURCE		10/1959			1.5	92.0	17.9	09/2001
00509	HI	52	APACHE CORPORATION		10/1959			0.2	3.8	0.9	12/1962
00511	HI	52	APACHE CORPORATION		04/1960			2.0	24.5	6.4	12/1962
00512	HI	52	APACHE CORPORATION		12/1968			0.2	7.8	1.6	12/1968
00513	HI	53	PHOENIX EXPLORATION COMPAN		10/1959						
00740	HI	53	APACHE CORPORATION		05/1970			0.4	46.2	8.6	05/1970
G06144	HI	67	BP AMERICA PRODUCTION COMP		08/1985	09/1988 E		0.0	0.1	0.0	08/1985
G06145	HI	68	ATLANTIC RICHFIELD COMPANY		03/1984	11/1988 T		0.3	48.2	8.9	12/1984
			SEAGULL ENERGY E&P INC								
G15771	HI	68	IP PETROLEUM COMPANY INC		09/1995	10/2000 R		0.0	0.4	0.1	03/1998
G20658	HI	53	FOREST OIL CORPORATION		09/2003	07/2005 T		0.0	0.7	0.1	10/2003
			MILLENNIUM OFFSHORE GROUP I								
HIGH ISLAND 074				**850074**				**0.3**	**38.4**	**7.1**	
G07318	HI	74	HALL-HOUSTON OIL COMPANY		08/1985	10/1989 T					
G12566	HI	74	ANADARKO PETROLEUM CORPOF		12/1995	09/1998 T		0.0	5.3	1.0	08/1996
			CONOCO INC								
			EL PASO PRODUCTION GOM INC								
G18948	HI	84	OFFSHORE SHELF LLC		11/2001	04/2008 T		0.0	5.4	1.0	06/2002
G21348	HI	74	ATP OIL & GAS CORPORATION		06/2005	01/2009 T		0.0	4.5	0.8	05/2005
G21349	HI	85	PALM ENERGY OFFSHORE LLC		06/2002	01/2009 T		0.2	23.2	4.3	06/2002
			W & T OFFSHORE INC								
HIGH ISLAND 086				**848086**				**0.1**	**21.2**	**3.9**	
G01817	HI	86	TEXACO INC		11/1969	05/1974 R					
G01818	HI	87	TEXACO INC		08/1969	11/1978 R	SE1/4				
G01822	HI	117	TEXACO INC		03/1969	06/1973 R					
G06147	HI	86	CORPUS CHRISTI OIL AND GAS C(		11/1985	12/1990 T		0.0	1.0	0.2	11/1987
G06148	HI	87	ENERGEN RESOURCES MAQ INC		01/1987	12/1988 T	SE1/4				
G14155	HI	86	APACHE CORPORATION		05/1999	09/2000 T		0.0	2.1	0.4	04/1999
			VASTAR RESOURCES INC.								
G15772	HI	87	APACHE CORPORATION		07/1999	06/2004 T	SE1/4	0.0	5.1	0.9	10/1999
			ENERGY PARTNERS LTD								
G17147	HI	117	APACHE CORPORATION		12/1997	04/2004 T		0.1	13.1	2.4	12/1997
HIGH ISLAND 088				**848088**				**0.3**	**104.2**	**18.9**	
G01812	HI	71	DYNAMIC OFFSHORE RESOURCE		11/1969	04/2009 T		0.1	55.6	10.0	09/1973
			NORTHSTAR INTERESTS LC								
G01815	HI	72	TEXACO INC		02/1970	04/1979 E		0.0	14.8	2.7	09/1973
G01818	HI	87	TEXACO INC		03/1970	11/1978 R	N1/2;SW1/4	0.0	12.0	2.2	09/1973
G01819	HI	88	TEXACO INC		11/1969	07/1975 T		0.0	5.1	0.9	09/1973
G06148	HI	87	ENERGEN RESOURCES MAQ INC		01/1987	12/1988 T	N1/2;SW1/4				
G06149	HI	88	ENERGEN RESOURCES MAQ INC		03/1986	11/1988 T					
G15772	HI	87	APACHE CORPORATION		07/1999	06/2004 T	N1/2;SW1/4				
			ENERGY PARTNERS LTD								
G15773	HI	88	DYNAMIC OFFSHORE RESOURCE		04/1999	01/2009 R		0.0	6.5	1.2	06/1999
G22231	HI	72	ENERGY PARTNERS LTD		01/2001	01/2007 T		0.0	4.2	0.8	07/2001
G25553	HI	73	TANA EXPLORATION COMPANY LI		04/2005	11/2011 T		0.0	3.6	0.6	04/2006
G33408	HI	88	HALL HOUSTON EXPLORATION III		02/2011			0.0	2.5	0.5	03/2011
HIGH ISLAND 093				**848093**				**0.1**	**9.4**	**1.8**	
G11352	HI	93	UMC PETROLEUM CORPORATION		02/1994	09/1996 T		0.1	9.4	1.8	02/1994
HIGH ISLAND 105				**848105**				**0.6**	**47.3**	**9.0**	
G04076	HI	105	RUTHERFORD OIL CORPORATION		09/1984	12/1998 T		0.6	47.3	9.0	12/1987
			SAMEDAN OIL CORPORATION								
HIGH ISLAND 108				**848108**				**0.0**	**4.1**	**0.7**	
G15776	HI	108	IP PETROLEUM COMPANY INC		10/1996	10/1999 R		0.0	4.1	0.7	02/1997
HIGH ISLAND 111				**848111**				**4.3**	**431.7**	**81.1**	
G02353	HI	110	W & T OFFSHORE INC		01/1978			3.0	291.2	54.8	01/1978
G02354	HI	111	W & T OFFSHORE INC		01/1974			0.8	93.1	17.4	01/1978
G02680	HI	138	TEXACO EXPLORATION AND PRO		04/1980	10/1985 T		0.0	4.0	0.7	07/1983

*** EXPIRED, TERMINATED, RELINQUISHED OR CONSOLIDATED**

LEASE BLOCK			DESIGINATED OPERATOR	EIA FLD CODE	EFFECT DATE	E/T/R/C* DATE	PORTION OF LEASE WITHIN THE FIELD	CUM PROD OIL MMSTB	CUM PROD GAS BCF	CUM PROD BOE MMSTB	FIRST PROD
G03234	HI	137	CONOCO INC		04/1981	09/1982 T					
G09079	HI	138	MERIT ENERGY COMPANY LLC		10/1991	05/2008 T		0.2	20.8	3.9	10/1991
G31040	HI	138	LLOG EXPLORATION OFFSHORE L		08/2008			0.2	22.6	4.2	02/2009
HIGH ISLAND 116				**848116**				**1.5**	**193.7**	**35.9**	
G06155	HI	115	ATLANTIC RICHFIELD COMPANY		04/1985	09/1988 E	E1/2				
G06156	HI	116	MARINER ENERGY RESOURCES II		09/1984			1.5	193.3	35.8	05/1986
G18936	HI	115	MERIT ENERGY COMPANY LLC		06/2001		E1/2				
			ROOSTER PETROLEUM LLC								
G18937	HI	132	FOREST OIL CORPORATION		05/2001	12/2002 E		0.0	0.4	0.1	05/2001
			UNION OIL COMPANY OF CALIFOR								
HIGH ISLAND 128				**850128**				**0.1**	**56.0**	**10.1**	
G05009	HI	128	MILLENNIUM OFFSHORE GROUP I		05/1987	01/2003 T		0.1	46.2	8.3	01/1989
G09100	HI	120	EOG RESOURCES INC		09/1988	10/1995 T		0.0	9.8	1.8	01/1989
HIGH ISLAND 129				**850129**				**1.5**	**167.4**	**31.3**	
G01846	HI	119	TEXACO INC		08/1969	06/1975 R					
G01848	HI	129	APACHE CORPORATION		12/1968			1.2	147.1	27.3	11/1969
			HELIS OIL & GAS COMPANY LLC								
G04739	HI	119	ODECO OIL & GAS COMPANY		06/1984	10/1990 T		0.0	2.0	0.4	12/1988
G06199	HI	130	EXXON MOBIL CORPORATION		09/1984	09/1993 T	E1/2	0.0	0.0	0.0	03/1989
			ORYX ENERGY COMPANY								
G14883	HI	130	PRIME NATURAL RESOURCES INC		01/1999	09/2002 T	E1/2				
G22246	HI	119	W & T OFFSHORE INC		05/2001			0.3	18.2	3.5	08/2004
G25579	HI	130	HELIS OIL & GAS COMPANY LLC		11/2006		E1/2				
			MARINER ENERGY RESOURCES II								
HIGH ISLAND 131				**848131**				**0.2**	**38.2**	**7.0**	
G06199	HI	130	EXXON MOBIL CORPORATION			09/1993 T					
			ORYX ENERGY COMPANY								
G14863	HI	131	PRIME NATURAL RESOURCES INC		01/1999	07/2001 T		0.0	2.0	0.4	09/1999
			VASTAR RESOURCES INC.								
G14883	HI	130	PRIME NATURAL RESOURCES INC		10/1994	09/2002 T	W1/2	0.0	1.2	0.2	08/1999
G23197	HI	165	MARINER ENERGY INC		03/2006	10/2010 T		0.1	15.2	2.8	10/2006
G24393	HI	131	MCMORAN OIL & GAS LLC		08/2006	03/2009 T		0.0	7.0	1.3	08/2006
G25579	HI	130	HELIS OIL & GAS COMPANY LLC		11/2006		W1/2	0.1	12.8	2.3	03/2007
			MARINER ENERGY RESOURCES II								
HIGH ISLAND 133				**848133**				**0.3**	**33.2**	**6.2**	
G06155	HI	115	ATLANTIC RICHFIELD COMPANY			09/1988 E					
G18936	HI	115	MERIT ENERGY COMPANY LLC		08/2000		W1/2	0.0	16.9	3.0	12/2000
			ROOSTER PETROLEUM LLC								
G18938	HI	133	HOUSTON EXPLORATION COMPAI		01/1998	12/2006 R		0.2	16.4	3.1	06/1999
			SPN RESOURCES LLC								
HIGH ISLAND 140				**848140**				**3.4**	**333.3**	**62.7**	
00518	HI	140	BLACK ELK ENERGY OFFSHORE C		08/1958			2.2	257.6	48.0	04/1967
G03235	HI	139	DUNHILL RESOURCES INC		08/1979	05/2004 T		1.0	55.3	10.9	03/1981
G03376	HI	141	CHEVRON USA INC		08/1979	06/1992 T		0.1	18.8	3.5	11/1979
G14864	HI	141	ROOSTER PETROLEUM LLC		11/1999		E1/2				
G27507	HI	156	LLOG EXPLORATION OFFSHORE L		08/2006	06/2011 T		0.1	1.6	0.4	02/2008
HIGH ISLAND 154				**848154**				**6.4**	**152.9**	**33.6**	
G02356	HI	142	ATLANTIC RICHFIELD COMPANY		11/1974	07/1978 R					
G02357	HI	154	FAIRWAYS OFFSHORE EXPLORAT		10/1975	T		1.5	47.8	10.0	03/1978
			ROOSTER PETROLEUM LLC								
G03115	HI	155	FAIRWAYS OFFSHORE EXPLORAT		08/1976	11/2009 T		2.3	49.5	11.1	06/1978
G08150	HI	178	ANADARKO E&P COMPANY LP		05/1988	05/1994 T		0.8	37.6	7.5	10/1989
G14159	HI	154	SHELL OFFSHORE INC		04/1998	07/2002 T		0.1	6.9	1.3	04/1998
G14864	HI	141	ROOSTER PETROLEUM LLC		11/1999		W1/2	1.6	1.8	1.9	03/2000
G15778	HI	178	UNION OIL COMPANY OF CALIFOR		04/2000	08/2006 T		0.1	9.3	1.8	04/2000
HIGH ISLAND 160				**848160**				**1.7**	**551.9**	**99.9**	
00741	HI	135	MC OFFSHORE PETROLEUM LLC		01/1967			0.7	203.3	36.8	01/1967

* EXPIRED, TERMINATED, RELINQUISHED OR CONSOLIDATED

LEASE BLOCK			DESIGINATED OPERATOR	EIA FLD CODE	EFFECT DATE	E/T/R/C* DATE	PORTION OF LEASE WITHIN THE FIELD	CUM PROD OIL MMSTB	CUM PROD GAS BCF	CUM PROD BOE MMSTB	FIRST PROD
00742	HI	136	MC OFFSHORE PETROLEUM LLC		01/1967			0.4	102.3	18.6	01/1967
00743	HI	160	MC OFFSHORE PETROLEUM LLC		01/1967			0.3	106.0	19.1	01/1967
00744	HI	161	MC OFFSHORE PETROLEUM LLC		02/1967			0.4	115.3	20.9	02/1967
G06158	HI	134	SPN RESOURCES LLC		08/1988	06/2006 T		0.0	24.2	4.3	01/1989
G21343	HI	162	MARINER GULF OF MEXICO LLC		03/2001	11/2004 E	N1/2;N1/2S1/2	0.0	0.8	0.2	08/2001
HIGH ISLAND 163				**848163**				**0.1**	**9.0**	**1.7**	
G04731	HI	163	ATLANTIC RICHFIELD COMPANY		10/1983	08/1986 E					
G22236	HI	163	MARINER ENERGY RESOURCES II		07/2001			0.1	9.0	1.7	02/2006
HIGH ISLAND 164				**848164**				**0.0**	**4.2**	**0.8**	
G07279	HI	164	APACHE CORPORATION		09/1988	05/1996 T		0.0	4.2	0.8	06/1989
HIGH ISLAND 166				**850166**				**0.3**	**39.0**	**7.3**	
G06200	HI	166	EOG RESOURCES INC		09/1984	08/2008 T		0.2	34.6	6.4	02/1989
			MARINER ENERGY INC								
G06201	HI	167	EOG RESOURCES INC		06/1987	09/1999 R	W1/2				
			MARATHON OIL COMPANY								
			WALTER OIL & GAS CORPORATIO								
G22247	HI	167	MARINER GULF OF MEXICO LLC		01/2002	06/2007 T	W1/2	0.1	4.4	0.9	03/2002
HIGH ISLAND 167				**850167**				**0.2**	**38.4**	**7.1**	
G06201	HI	167	EOG RESOURCES INC		06/1987	09/1999 R	E1/2	0.2	36.9	6.8	01/1989
			MARATHON OIL COMPANY								
			WALTER OIL & GAS CORPORATIO								
G22247	HI	167	MARINER GULF OF MEXICO LLC		01/2002	06/2007 T	E1/2	0.0	1.5	0.3	05/2002
HIGH ISLAND 169				**850169**				**0.1**	**24.2**	**4.4**	
G14161	HI	169	APACHE CORPORATION		09/1998	12/2007 T		0.1	15.2	2.8	09/1998
G15780	HI	A 1	VASTAR RESOURCES INC.		12/1999	06/2002 T		0.0	4.6	0.9	12/1999
G25566	HI	A 1	ENI US OPERATING CO INC		01/2005	11/2009 R		0.0	4.4	0.8	06/2006
HIGH ISLAND 170				**850170**				**1.0**	**84.0**	**15.9**	
G04733	HI	170	EXXON MOBIL CORPORATION		09/1982	09/1994 T	N/2				
			SHELL OFFSHORE INC								
G21343	HI	162	MARINER GULF OF MEXICO LLC		03/2004	11/2004 E	S1/2S1/2				
G25561	HI	170	LLOG EXPLORATION OFFSHORE L		06/2004		N/2	1.0	84.0	15.9	08/2004
HIGH ISLAND 177				**848177**				**2.2**	**176.9**	**33.7**	
G06165	HI	177	W & T OFFSHORE INC		09/1988	12/2011 T		2.2	176.9	33.7	01/1989
HIGH ISLAND 179				**848179**				**3.8**	**574.8**	**106.1**	
G03228	GA	180	APACHE CORPORATION		08/1978			0.5	64.7	12.0	05/1980
G03229	GA	192	APACHE CORPORATION		02/1979		N1/2	0.2	34.5	6.3	08/1980
			EXXON MOBIL CORPORATION								
G03236	HI	179	APACHE CORPORATION		08/1976			2.1	309.8	57.2	04/1980
			HILCORP ENERGY GOM LLC								
G03237	HI	193	APACHE CORPORATION		04/1980		N1/2; SE1/4	1.1	165.7	30.6	04/1980
			EXXON MOBIL CORPORATION								
HIGH ISLAND 194				**848194**				**0.4**	**123.6**	**22.4**	
G06166	HI	194	APACHE CORPORATION		11/1984			0.4	90.7	16.5	11/1989
G08151	HI	207	EOG RESOURCES INC		06/1990	04/2005 T		0.0	32.9	5.8	02/1991
			NEWFIELD EXPLORATION COMPA								
HIGH ISLAND 196				**848196**				**4.0**	**319.9**	**60.9**	
G06164	HI	176	APACHE CORPORATION		12/1988	12/2002 T		0.3	21.6	4.1	06/1989
			EXXON MOBIL CORPORATION								
G06167	HI	195	APACHE CORPORATION		01/1989	T		0.4	131.2	23.8	08/1989
			EXXON MOBIL CORPORATION								
G06168	HI	196	EXXON MOBIL CORPORATION		05/1985			1.0	74.7	14.3	11/1990
			MARINER ENERGY INC								
			TENGASCO INC								
G07281	HI	175	ENERGY RESOURCE TECHNOLOG		03/1986	07/1994 T		0.7	26.2	5.3	12/1988

* EXPIRED, TERMINATED, RELINQUISHED OR CONSOLIDATED

LEASE BLOCK	DESIGINATED OPERATOR	EIA FLD CODE	EFFECT DATE	E/T/R/C* DATE	PORTION OF LEASE WITHIN THE FIELD	CUM PROD OIL MMSTB	CUM PROD GAS BCF	CUM PROD BOE MMSTB	FIRST PROD
G17150 HI 175	EL PASO E&P COMPANY LP		08/2002	09/2008 T		0.1	5.3	1.1	08/2002
	MARINER ENERGY INC								
G22238 HI 197	MARINER ENERGY INC		09/2001	04/2010 T		1.6	60.9	12.4	05/2002
G27509 HI 176	CASTEX OFFSHORE INC		03/2011			0.0	0.0	0.0	
HIGH ISLAND 198		**848198**				**0.2**	**5.5**	**1.1**	
G17151 HI 198	EL PASO E&P COMPANY LP		02/2003	12/2008 T		0.2	5.5	1.1	01/2004
	VIRGIN OFFSHORE USA INC								
HIGH ISLAND 199		**848199**				**1.4**	**174.6**	**32.5**	
G03747 HI 199	ENERGY RESOURCE TECHNOLOG		06/1981	04/2000 T		0.1	15.9	2.9	05/1986
G04576 HI 201	SHELL OFFSHORE INC		08/1982	05/2001 R	W/2				
G09086 HI 200	WALTER OIL & GAS CORPORATIO		08/1992	02/2006 T		0.1	24.0	4.4	08/1993
G14870 HI 202	MARINER GULF OF MEXICO LLC		01/2000	03/2008 T	N1/2	0.5	83.9	15.4	05/2000
G15781 HI A 7	MARINER GULF OF MEXICO LLC		09/2000	04/2008 T		0.2	35.2	6.4	09/2000
G23199 HI 201	MARINER ENERGY RESOURCES II		02/2004		W/2	0.5	15.7	3.3	06/2004
HIGH ISLAND 202		**848202**				**0.0**	**6.4**	**1.2**	
G14870 HI 202	MARINER GULF OF MEXICO LLC		06/2000	03/2008 T	S1/2	0.0	2.9	0.5	11/2000
G21346 HI A 18	MARINER GULF OF MEXICO LLC		10/2000	02/2005 T		0.0	3.2	0.6	11/2000
G21347 HI A 19	MARINER GULF OF MEXICO LLC		10/2000	09/2005 T		0.0	0.4	0.1	11/2000
HIGH ISLAND 206		**848206**				**2.5**	**56.4**	**12.5**	
G01831 HI 206	SOCO OFFSHORE INC		06/1969	12/1991 T		2.1	16.8	5.1	12/1975
	TRANSCO EXPLORATION AND PR								
G20660 HI 206	MARINER ENERGY RESOURCES II		12/2002			0.4	39.6	7.4	02/2003
HIGH ISLAND 233		**848233**				**0.0**	**2.3**	**0.4**	
G22241 HI 233	TDC ENERGY LLC		11/2001	11/2005 E		0.0	2.3	0.4	11/2001
HIGH ISLAND 235		**848235**				**0.0**	**8.4**	**1.5**	
G18941 HI 235	MARINER GULF OF MEXICO LLC		04/1999	12/2002 E		0.0	8.4	1.5	04/1999
HIGH ISLAND 262		**848262**				**0.1**	**8.3**	**1.6**	
G08155 HI 262	TRI-UNION DEVELOPMENT CORP(		06/1990	02/2003 T		0.1	8.3	1.6	07/1991
HIGH ISLAND A-006		**849006**				**0.6**	**211.3**	**38.2**	
G04576 HI 201	SHELL OFFSHORE INC		08/1982	05/2001 R	E/2	0.1	49.2	8.9	02/1986
G04733 HI 170	EXXON MOBIL CORPORATION		09/1982	09/1994 T	S/2	0.0	11.3	2.1	01/1985
	SHELL OFFSHORE INC								
G04734 HI A 6	APACHE CORPORATION		04/1982	01/2008 T		0.4	138.8	25.1	01/1985
	ENERGY PARTNERS LTD								
	SHELL OFFSHORE INC								
G17156 HI A 5	APACHE CORPORATION		09/2000	09/2007 T		0.0	12.0	2.2	11/2000
G23199 HI 201	MARINER ENERGY RESOURCES II		05/2004		E/2				
G25561 HI 170	LLOG EXPLORATION OFFSHORE L		06/2004		S/2				
HIGH ISLAND A-009		**849009**				**0.2**	**18.8**	**3.5**	
G09093 HI A 9	UNION OIL COMPANY OF CALIFOF		01/1990	11/2002 T		0.2	18.8	3.5	09/1992
HIGH ISLAND A-014		**849014**				**0.0**	**10.7**	**1.9**	
G06177 HI A 14	HALL-HOUSTON OIL COMPANY		09/1987	04/1993 T		0.0	10.7	1.9	04/1988
HIGH ISLAND A-020		**849020**				**3.4**	**186.7**	**36.6**	
G06172 HI 232	PLACID OIL COMPANY		07/1986	08/1990 T		0.0	2.3	0.4	06/1988
	SHELL OFFSHORE INC								
G06178 HI A 20	FOREST OIL CORPORATION		08/1984	02/2002 T		0.7	117.5	21.6	12/1985
G06180 HI A 22	WALTER OIL & GAS CORPORATIO		09/1984	10/2011 T		1.5	50.9	10.6	06/1990
G11365 HI A 21	WALTER OIL & GAS CORPORATIO		05/1990	07/2001 T		1.2	16.0	4.0	09/1990
HIGH ISLAND A-023		**849023**				**0.0**	**3.3**	**0.6**	
G13330 HI A 23	ENERGY RESOURCE TECHNOLOG		06/1996	09/1999 T		0.0	3.3	0.6	07/1997
HIGH ISLAND A-039		**849039**							
G06182 HI A 39	HESS CORPORATION		05/1987	01/1989 T					

* EXPIRED, TERMINATED, RELINQUISHED OR CONSOLIDATED

LEASE BLOCK	DESIGNATED OPERATOR	EIA FLD CODE	EFFECT DATE	E/T/R/C* DATE	PORTION OF LEASE WITHIN THE FIELD	CUM PROD OIL MMSTB	CUM PROD GAS BCF	CUM PROD BOE MMSTB	FIRST PROD
HIGH ISLAND A-064		**849064**				**0.1**	**3.0**	**0.6**	
G26513 HI A 64	HELIS OIL & GAS COMPANY LLC		11/2006	11/2009 R		0.1	3.0	0.6	11/2007
HIGH ISLAND A-071		**849071**				**0.0**	**17.9**	**3.2**	
G09098 HI A 71	ANADARKO E&P COMPANY LP		04/1988	09/1992 E		0.0	7.2	1.3	11/1989
G09099 HI A 72	ANADARKO E&P COMPANY LP		11/1989	08/1993 T		0.0	10.7	1.9	11/1989
HIGH ISLAND A-083		**849083**				**0.0**	**149.7**	**26.6**	
G06187 HI A 69	AQUILA ENERGY RESOURCES CO		11/1987	11/1994 T		0.0	8.4	1.5	01/1990
G07298 HI A 68	STERLING ENERGY INC		03/1988	01/2005 T		0.0	127.3	22.6	05/1988
G07300 HI A 83	STERLING ENERGY INC		10/1986	03/2004 T		0.0	14.1	2.5	01/1992
HIGH ISLAND A-126		**849126**				**0.0**	**14.5**	**2.6**	
G08561 HI A 126	HALL-HOUSTON OIL COMPANY		07/1988	10/1991 E		0.0	0.8	0.1	10/1989
G08562 HI A 127	TRI-UNION DEVELOPMENT CORP(		07/1988	05/2002 T		0.0	13.7	2.4	10/1989
HIGH ISLAND A-129		**849129**				**0.0**	**20.3**	**3.6**	
G07306 HI A 129	TRI-UNION DEVELOPMENT CORP(		10/1989	05/2002 T		0.0	20.3	3.6	10/1989
HIGH ISLAND A-133		**849133**							
G14182 HI A 133	DEVON LOUISIANA CORPORATION		09/1994	12/1998 R					
HIGH ISLAND A-153		**849153**				**0.0**	**2.3**	**0.4**	
G18946 HI A 153	SPN RESOURCES LLC		12/1999	11/2005 T		0.0	2.3	0.4	12/2001
HIGH ISLAND A-171		**850171**				**0.0**	**44.1**	**7.9**	
G06202 HI A 172	APACHE CORPORATION DEVON SFS OPERATING INC		02/1987	08/1996 T		0.0	16.6	3.0	04/1988
G06203 HI A 173	APACHE CORPORATION HALL-HOUSTON OIL COMPANY HESS CORPORATION		02/1987	09/1996 T		0.0	15.8	2.8	04/1988
G09103 HI A 170	FLASH GAS & OIL SOUTHWEST		05/1989	04/1993 T		0.0	3.7	0.7	05/1989
G09104 HI A 171	APACHE CORPORATION		04/1988	10/1996 R		0.0	7.9	1.4	06/1988
HIGH ISLAND A-178		**850178**				**0.0**	**4.2**	**0.7**	
G06206 HI A 178	BP AMERICA PRODUCTION COMP HALL-HOUSTON OIL COMPANY		12/1986	08/1991 T		0.0	4.2	0.7	04/1988
HIGH ISLAND A-180		**850180**							
G08169 HI A 180	ANADARKO E&P COMPANY LP		02/1987	09/1990 E					
HIGH ISLAND A-183		**850183**				**0.0**	**8.8**	**1.6**	
G08170 HI A 183	ANADARKO E&P COMPANY LP		02/1987	08/1992 T		0.0	8.8	1.6	11/1988
HIGH ISLAND A-185		**850185**				**0.0**	**35.4**	**6.3**	
G06209 HI A 185	ANADARKO E&P COMPANY LP		09/1984	07/1994 T		0.0	10.7	1.9	06/1986
G06211 HI A 193	ANADARKO E&P COMPANY LP		09/1984	01/1993 T		0.0	19.2	3.4	06/1986
G06212 HI A 194	ANADARKO E&P COMPANY LP		09/1984	09/1991 T		0.0	5.4	1.0	06/1986
HIGH ISLAND A-200		**850200**				**0.0**	**16.3**	**2.9**	
G08172 HI A 200	ANADARKO E&P COMPANY LP		09/1990	06/1997 T		0.0	7.3	1.3	09/1990
G10291 HI A 201	ANADARKO E&P COMPANY LP		09/1990	05/1997 T		0.0	9.0	1.6	09/1990
HIGH ISLAND A-228		**850228**							
G01851 HI A 228	TEXACO INC		02/1970	06/1974 R					
HIGH ISLAND A-237		**850237**				**0.0**	**13.4**	**2.4**	
G06215 HI A 237	HALL-HOUSTON OIL COMPANY		11/1988	06/1992 T		0.0	5.3	0.9	11/1989
G09109 HI A 224	TRI-UNION DEVELOPMENT CORP(		11/1989	05/2002 T		0.0	7.8	1.4	11/1989
G20666 HI A 237	TRI-UNION DEVELOPMENT CORP(		10/1998	09/2003 R		0.0	0.3	0.0	10/1998
HIGH ISLAND A-244		**850244**				**0.0**	**45.0**	**8.0**	
G05010 HI A 244	SAMEDAN OIL CORPORATION		02/1984	02/1995 T		0.0	13.2	2.4	12/1985
G06214 HI A 231	SAMEDAN OIL CORPORATION		10/1987	07/2003 T		0.0	24.1	4.3	10/1987
G09423 WC 445	SAMEDAN OIL CORPORATION		06/1993	07/2003 T		0.0	5.2	0.9	05/1994

*** EXPIRED, TERMINATED, RELINQUISHED OR CONSOLIDATED**

LEASE BLOCK	DESIGINATED OPERATOR	EIA FLD CODE	EFFECT DATE	E/T/R/C* DATE	PORTION OF LEASE WITHIN THE FIELD	CUM PROD OIL MMSTB	CUM PROD GAS BCF	CUM PROD BOE MMSTB	FIRST PROD
G14889 HI A 243	SAMEDAN OIL CORPORATION		02/2000	07/2002 T		0.0	1.1	0.2	02/2000
G17177 HI A 244	SAMEDAN OIL CORPORATION		02/2000	07/2002 T		0.0	1.1	0.2	02/2000
G21353 HI A 232	NOBLE ENERGY INC		12/2000	07/2004 R		0.0	0.3	0.0	05/2001
HIGH ISLAND A-245		**850245**				**0.0**	**2.3**	**0.4**	
G02683 HI A 245	ODECO OIL & GAS COMPANY		12/1974	06/1979 E					
G13334 HI A 245	EL PASO EXPLORATION & PRODU		09/1993	08/1998 T		0.0	2.3	0.4	11/1994
HIGH ISLAND A-246		**850246**							
G08176 HI A 246	NCX COMPANY INC		02/1991	06/1991 T					
HIGH ISLAND A-247		**850247**				**0.0**	**4.1**	**0.7**	
G30685 HI A 247	BADGER OIL CORPORATION		07/2007			0.0	4.1	0.7	03/2009
HIGH ISLAND A-253		**850253**				**0.0**	**2.5**	**0.5**	
G14186 HI A 253	ATP OIL & GAS CORPORATION		01/1999	11/2001 T		0.0	2.5	0.5	04/2000
HIGH ISLAND A-257		**850257**							
G07330 HI A 257	DOMINION EXPLORATION & PROD		07/1985	09/1989 E					
HIGH ISLAND A-260		**852260**				**0.0**	**6.0**	**1.1**	
G08185 HI A 260	SANTA FE INTERNATIONAL CORP		05/1989	07/1991 E					
G24417 HI A 260	TARPON OPERATING & DEVELOPI		05/2007			0.0	6.0	1.1	08/2008
HIGH ISLAND A-270		**852270**				**2.1**	**163.2**	**31.2**	
G02723 HI A 269	NCX COMPANY LLC		05/1979	03/2004 T		0.4	21.7	4.3	07/1981
G02724 HI A 270	NCX COMPANY LLC		05/1979	03/2004 T		1.7	131.7	25.1	07/1981
G03377 HI A 281	DENBURY OFFSHORE INC NOBLE ENERGY INC		08/1989	10/2004 T	N/2	0.0	9.9	1.8	07/1995
G27535 HI A 281	TARPON OPERATING & DEVELOPI		12/2007		N1/2				
HIGH ISLAND A-271		**852271**				**0.0**	**38.1**	**6.8**	
G02397 HI A 272	MESA PETROLEUM CO		08/1978	08/1978 T					
G06245 HI A 271	EL PASO EXPLORATION & PRODU		05/1984	09/2001 T		0.0	10.6	1.9	01/1989
G08187 HI A 272	BADGER OIL CORPORATION		02/1989	01/2009 T		0.0	8.2	1.5	02/1989
G13342 HI A 263	BADGER OIL CORPORATION		10/1996	09/2010 T		0.0	12.7	2.3	12/1997
G15805 HI A 264	BADGER OIL CORPORATION		02/2001			0.0	6.6	1.2	02/2001
HIGH ISLAND A-273		**852273**				**0.0**	**28.2**	**5.0**	
G02398 HI A 273	CONOCOPHILLIPS COMPANY		06/1976	12/1986 T		0.0	28.2	5.0	10/1979
HIGH ISLAND A-274		**852274**				**0.0**	**1.0**	**0.2**	
G15806 HI A 274	FOREST OIL CORPORATION		01/1997	10/2000 E		0.0	1.0	0.2	01/1997
HIGH ISLAND A-279		**852279**				**0.0**	**43.7**	**7.8**	
G02403 HI A 279	MARATHON OIL COMPANY		11/1977	10/1988 T		0.0	36.4	6.5	08/1979
G03313 HI A 280	EL PASO EXPLORATION & PRODU FORCENERGY INC		09/1979	11/1999 T	E1/2E1/2	0.0	7.2	1.3	06/1994
G03314 HI A 288	MARATHON PETROLEUM COMPAI		10/1977	03/1981 E					
G22269 HI A 280	NEWFIELD EXPLORATION COMPA		05/2001	11/2005 E	E1/2E1/2				
G22270 HI A 288	ENERGY PARTNERS LTD		10/2005	10/2005 E					
HIGH ISLAND A-280		**852280**				**0.5**	**160.5**	**29.1**	
G02405 HI A 298	CONOCOPHILLIPS COMPANY		04/1977	05/1988 T		0.0	7.7	1.4	09/1979
G03313 HI A 280	EL PASO EXPLORATION & PRODU FORCENERGY INC		09/1979	11/1999 T	W1/2; W1/2E1/2	0.1	36.8	6.7	09/1979
G03377 HI A 281	DENBURY OFFSHORE INC NOBLE ENERGY INC		05/1979	10/2004 T	S/2	0.2	53.5	9.7	10/1979
G03486 HI A 286	FOREST OIL CORPORATION		06/1979	07/2002 T		0.2	54.7	9.9	07/1979
G03751 HI A 287	EXXON MOBIL CORPORATION		06/1981	05/1983 E					
G17207 HI A 299	FOREST OIL CORPORATION PIONEER NATURAL RESOURCES		01/1998	12/2001 E		0.0	2.3	0.4	01/1998
G22269 HI A 280	NEWFIELD EXPLORATION COMPA		05/2001	11/2005 E	W1/2; W1/2E1/2	0.0	3.2	0.6	07/2001
G25601 HI A 287	MARINER ENERGY INC		12/2004	11/2008 R		0.0	0.2	0.0	05/2005
G27535 HI A 281	TARPON OPERATING & DEVELOPI		12/2007		S1/2	0.0	2.1	0.4	12/2007

* EXPIRED, TERMINATED, RELINQUISHED OR CONSOLIDATED

LEASE BLOCK	DESIGINATED OPERATOR	EIA FLD CODE	EFFECT DATE	E/T/R/C* DATE	PORTION OF LEASE WITHIN THE FIELD	CUM PROD OIL MMSTB	CUM PROD GAS BCF	CUM PROD BOE MMSTB	FIRST PROD
HIGH ISLAND A-283		**852283**				**0.6**	**117.0**	**21.5**	
G02404 HI A 283	BLACK ELK ENERGY OFFSHORE (		10/1977			0.5	112.7	20.5	01/1980
G06244 HI A 268	HALL-HOUSTON OIL COMPANY		09/1988	05/1989 E					
G22268 HI A 268	PEREGRINE OIL & GAS LP		08/2005			0.2	4.3	0.9	09/2007
HIGH ISLAND A-285		**852285**				**0.1**	**90.6**	**16.2**	
G03485 HI A 285	GLOBAL PRODUCTION SERVICES		02/1980	03/2001 T		0.1	60.8	10.9	09/1980
G03951 HI A 284	TRANSCO EXPLORATION COMPAI		06/1980	11/1982 R		0.0	21.0	3.8	09/1980
G04591 HI A 282	GLOBAL PRODUCTION SERVICES		11/1985	06/2000 T		0.0	2.6	0.5	02/1988
G24419 HI A 282	LLOG EXPLORATION & PRODUCTI		08/2004	07/2008 T		0.0	6.2	1.1	06/2005
HIGH ISLAND A-290		**852290**				**0.0**	**19.1**	**3.4**	
G02728 HI A 289	FREEPORT MCMORAN OIL & GAS		05/1979	12/1990 T		0.0	9.7	1.7	08/1984
G02729 HI A 290	FREEPORT MCMORAN INC		04/1978	04/1991 T		0.0	9.4	1.7	08/1984
HIGH ISLAND A-295		**852295**				**0.0**	**4.7**	**0.8**	
G11401 HI A 295	ORYX ENERGY COMPANY		03/1990	09/1994 E		0.0	4.7	0.8	10/1992
HIGH ISLAND A-302		**852302**				**0.0**	**293.3**	**52.2**	
G02732 HI A 302	UNION OIL COMPANY OF CALIFOF		02/1976	10/1999 T		0.0	105.2	18.7	09/1978
G02733 HI A 303	FOREST OIL CORPORATION NEWFIELD EXPLORATION COMPA		09/1978	11/2005 T	W1/2; W1/2E1/2	0.0	188.1	33.5	09/1978
G03248 HI A 318	UNION OIL COMPANY OF CALIFOF		06/1980	06/1984 T	W1/2;W1/2E1/2				
G03249 HI A 319	UNION OIL COMPANY OF CALIFOF		01/1977	08/1980 R					
HIGH ISLAND A-309		**852309**				**0.9**	**326.8**	**59.0**	
G02409 HI A 312	DIAMOND SHAMROCK OFFSHORE MESA PETROLEUM CO		01/1978	03/1992 T	N1/2				
G02735 HI A 309	DYNAMIC OFFSHORE RESOURCE		06/1976			0.6	200.7	36.3	02/1979
G03378 HI A 310	EL PASO EXPLORATION & PRODU		06/1981	01/2004 T		0.3	106.6	19.2	10/1986
G14913 HI A 312	MILLENNIUM OFFSHORE GROUP I		12/1994	10/2005 T	N1/2	0.1	18.7	3.4	09/1996
G25603 HI A 308	TARPON OPERATING & DEVELOPI		07/2004	11/2008 R		0.0	0.8	0.1	11/2004
HIGH ISLAND A-313		**852313**				**0.0**	**73.6**	**13.1**	
G02409 HI A 312	DIAMOND SHAMROCK OFFSHORE MESA PETROLEUM CO		01/1978	03/1992 T	S1/2	0.0	3.0	0.5	09/1979
G02410 HI A 313	EL PASO EXPLORATION & PRODU		07/1978	05/2001 T		0.0	48.3	8.6	09/1979
G02411 HI A 314	CANADIANOXY OFFSHORE PRODI		04/1975	07/1978 E					
G08570 HI A 314	EL PASO EXPLORATION & PRODU		10/1988	03/2001 T		0.0	22.3	4.0	04/1990
G14913 HI A 312	MILLENNIUM OFFSHORE GROUP I		04/1996	10/2005 T	S1/2				
HIGH ISLAND A-317		**852317**				**0.4**	**197.3**	**35.5**	
G02412 HI A 317	MARITECH RESOURCES INC		05/1979	11/2005 T		0.4	181.5	32.7	05/1979
G02733 HI A 303	FOREST OIL CORPORATION NEWFIELD EXPLORATION COMPA		09/1978	11/2005 T	E1/2E1/2	0.0	4.8	0.9	10/1998
G03248 HI A 318	UNION OIL COMPANY OF CALIFOF		06/1980	06/1984 T	E1/2E1/2	0.0	0.8	0.1	04/1982
G07357 HI A 305	BP AMERICA PRODUCTION COMP		09/1985	10/1989 E					
G17209 HI A 304	NEWFIELD EXPLORATION COMPA		10/1997	11/2005 T		0.0	7.8	1.4	10/1998
G21358 HI A 316	EL PASO E&P COMPANY LP MARITECH RESOURCES INC		11/2002	02/2005 T		0.0	2.3	0.4	11/2002
HIGH ISLAND A-320		**852320**				**0.0**	**3.4**	**0.6**	
G15814 HI A 320	WALTER OIL & GAS CORPORATIO		03/1997	10/2000 E		0.0	3.4	0.6	11/1997
HIGH ISLAND A-323		**852323**				**0.1**	**191.9**	**34.3**	
G02414 HI A 323	GOM SHELF LLC		10/1977	12/2008 T		0.1	189.2	33.8	06/1978
G02424 HI A 336	TENNECO OIL COMPANY		08/1978	03/1983 T	N1/2				
G25604 HI A 336	TARPON OPERATING & DEVELOPI		10/2005	03/2010 R	N1/2	0.0	2.7	0.5	10/2005
HIGH ISLAND A-327		**852327**				**3.0**	**189.8**	**36.8**	
G02418 HI A 327	ENERGY PARTNERS LTD		07/1977	03/2007 T		2.4	154.7	30.0	07/1978
G02422 HI A 332	ANADARKO US OFFSHORE CORP(		07/1977	09/1999 T		0.6	35.1	6.8	07/1978
HIGH ISLAND A-330		**852330**				**1.2**	**295.4**	**53.8**	
G02421 HI A 330	EL PASO EXPLORATION & PRODU		06/1976	12/2001 T		0.0	120.1	21.4	08/1978

*** EXPIRED, TERMINATED, RELINQUISHED OR CONSOLIDATED**

LEASE BLOCK	DESIGNATED OPERATOR	EIA FLD CODE	EFFECT DATE	E/T/R/C* DATE	PORTION OF LEASE WITHIN THE FIELD	CUM PROD OIL MMSTB	CUM PROD GAS BCF	CUM PROD BOE MMSTB	FIRST PROD
G02557 WC 612	CONOCOPHILLIPS COMPANY		02/1979	08/1992 T		0.0	5.3	1.0	02/1979
G02742 HI A 348	MESA PETROLEUM CO		05/1975	06/1979 E					
G02743 HI A 349	EL PASO EXPLORATION & PRODU		08/1978	05/2001 T		0.0	84.5	15.1	08/1978
G03250 HI A 331	MESA PETROLEUM CO		11/1980	08/1981 R					
G03286 WC 613	EL PASO EXPLORATION & PRODU		06/1979	05/1998 T		0.1	62.1	11.1	06/1979
G15815 HI A 329	DEVON LOUISIANA CORPORATION		10/2000	06/2004 T		0.0	4.0	0.7	06/2001
G16218 WC 614	WESTPORT OIL AND GAS COMPAI		06/1997	05/2002 T	W1/2	0.0	5.1	0.9	12/2000
G21059 WC 613	ANADARKO US OFFSHORE CORP(		12/2000	12/2004 T		1.0	13.3	3.3	12/2000
G22567 WC 590	MCMORAN OIL & GAS LLC		05/2003	03/2009 T		0.0	1.1	0.2	03/2007
HIGH ISLAND A-334		**852334**				**14.7**	**414.7**	**88.5**	
G02415 HI A 324	ATLANTIC RICHFIELD COMPANY		04/1974	07/1978 E					
G02416 HI A 325	MARITECH RESOURCES INC		10/1977	07/2010 T		0.4	91.8	16.7	08/1981
G02423 HI A 334	MARINER ENERGY RESOURCES II		07/1974			13.9	264.5	60.9	06/1978
G02738 HI A 335	FOREST OIL CORPORATION		06/1978	07/2003 T		0.0	41.9	7.5	06/1978
	UNION OIL COMPANY OF CALIFOF								
G02786 HI A 315	MESA OPERATING LIMITED PART		04/1979	01/1991 T		0.4	16.5	3.4	12/1982
HIGH ISLAND A-340		**852340**				**0.5**	**282.0**	**50.7**	
G02378 HI A 520	OXY USA INC		10/1977	04/1990 T		0.0	16.1	2.9	04/1978
G02426 HI A 340	MERIT ENERGY COMPANY LLC		06/1976	09/2005 T		0.1	78.2	14.0	03/1977
G02739 HI A 339	MARINER ENERGY RESOURCES II		09/1976	02/2011 T		0.3	161.6	29.1	04/1979
	MERIT ENERGY COMPANY LLC								
G17190 HI A 521	MCMORAN OIL & GAS LLC		10/2000			0.0	23.1	4.1	02/2001
G24416 HI A 520	MCMORAN OIL & GAS LLC		04/2004	09/2009 T		0.0	3.1	0.6	07/2005
HIGH ISLAND A-341		**852341**				**0.0**	**44.4**	**7.9**	
G02427 HI A 341	UNION OIL COMPANY OF CALIFOF		11/1975	06/1994 T		0.0	22.5	4.0	08/1981
G25605 HI A 341	APACHE CORPORATION		07/2005			0.0	22.0	3.9	07/2006
HIGH ISLAND A-343		**852343**				**0.0**	**331.8**	**59.0**	
G02424 HI A 336	TENNECO OIL COMPANY		08/1978	03/1983 T	S1/2	0.0	13.2	2.3	10/1979
G02425 HI A 337	MOBIL PRODUCING TEXAS & NEW		06/1978	12/1987 T		0.0	22.6	4.0	06/1978
G02740 HI A 342	EXXON MOBIL CORPORATION		06/1978	05/1987 T		0.0	22.8	4.1	06/1978
G02741 HI A 343	EXXON MOBIL CORPORATION		04/1978	10/1987 T		0.0	266.9	47.5	04/1978
G21359 HI A 343	TARPON OPERATING & DEVELOPI		09/2003	03/2010 R		0.0	6.3	1.1	10/2005
G25604 HI A 336	TARPON OPERATING & DEVELOPI		10/2005	03/2010 R	S1/2				
HIGH ISLAND A-346		**852346**							
G04190 HI A 346	TXP OPERATING COMPANY		11/1984	05/1985 T					
G22272 HI A 346	ARENA OFFSHORE LP		08/2005	04/2007 T					
HIGH ISLAND A-352		**852352**				**0.0**	**8.7**	**1.5**	
G24424 HI A 352	RIDGELAKE ENERGY INC		04/2007	10/2007 E		0.0	8.7	1.5	06/2003
HIGH ISLAND A-355		**852355**				**0.1**	**119.6**	**21.3**	
G02745 HI A 355	OXY USA INC		09/1977	08/1995 T		0.0	46.9	8.4	08/1980
G02746 HI A 356	ENERGY XXI GOM LLC		10/1977	04/2010 T		0.0	54.0	9.6	07/1980
G17212 HI A 354	ATP OIL & GAS CORPORATION		01/1999	05/2004 T		0.0	8.6	1.6	03/2000
G22271 HI A 345	SENECA RESOURCES CORPORAT		10/2003	01/2008 T		0.0	6.3	1.1	11/2003
G22275 HI A 355	NEWFIELD EXPLORATION COMPA		01/2003	03/2006 T		0.0	3.8	0.7	01/2003
HIGH ISLAND A-367		**852367**				**0.0**	**10.8**	**1.9**	
G23222 HI A 367	XTO OFFSHORE INC		11/2002	10/2007 T		0.0	8.2	1.5	03/2004
G24425 HI A 353	MCMORAN OIL & GAS LLC		06/2004			0.0	1.8	0.3	04/2007
G24429 HI A 366	MCMORAN OIL & GAS LLC		04/2007			0.0	0.8	0.2	04/2007
HIGH ISLAND A-368		**852368**				**0.5**	**281.0**	**50.5**	
G02429 HI A 351	EL PASO E&P COMPANY LP		02/1978			0.1	53.3	9.6	12/1983
G02433 HI A 368	EL PASO E&P COMPANY LP		11/1974			0.2	172.9	30.9	12/1983
G07367 HI A 373	EOG RESOURCES INC		02/1990	07/1996 T		0.1	6.9	1.3	06/1992
G18970 HI A 373	EL PASO EXPLORATION & PRODU		10/1999	12/2002 E		0.1	9.7	1.8	10/1999
G25606 HI A 373	EL PASO E&P COMPANY LP		10/1999			0.1	38.2	6.9	10/2003
HIGH ISLAND A-370		**852370**				**0.6**	**813.5**	**145.3**	

* EXPIRED, TERMINATED, RELINQUISHED OR CONSOLIDATED

LEASE BLOCK	DESIGINATED OPERATOR	EIA FLD CODE	EFFECT DATE	E/T/R/C* DATE	PORTION OF LEASE WITHIN THE FIELD	CUM PROD OIL MMSTB	CUM PROD GAS BCF	CUM PROD BOE MMSTB	FIRST PROD
G02238 WC 633	APACHE CORPORATION		08/1977	11/2007 T		0.0	60.3	10.8	05/1978
G02428 HI A 350	APACHE CORPORATION		07/1976			0.1	467.2	83.2	07/1976
G02434 HI A 370	BLACK ELK ENERGY OFFSHORE C		07/1977			0.5	263.0	47.3	07/1978
G02751 HI A 369	ANADARKO US OFFSHORE CORPC		06/1978	06/2005 R		0.0	22.9	4.1	07/1978
HIGH ISLAND A-371		**852371**				**0.0**	**55.9**	**9.9**	
G14200 HI A 371	ANADARKO US OFFSHORE CORPC		01/1995	04/2002 T		0.0	55.9	9.9	05/1996
HIGH ISLAND A-376		**852376**				**19.1**	**127.9**	**41.8**	
G02750 HI A 365	APACHE CORPORATION		01/1979			10.0	40.9	17.2	12/1983
G02754 HI A 376	APACHE CORPORATION		06/1977			9.1	87.0	24.6	12/1983
G11406 HI A 377	SEAGULL ENERGY E&P INC		10/1994	01/1995 T					
HIGH ISLAND A-384		**852384**				**17.0**	**95.9**	**34.0**	
G03316 HI A 384	W & T OFFSHORE INC		06/1980			5.0	39.6	12.0	12/1990
G03488 HI A 379	MOBIL PRODUCING TEXAS & NEW		08/1978	07/1982 E					
G10311 HI A 385	W & T OFFSHORE INC		05/1994			1.8	22.7	5.9	01/1995
G13366 GB 134	ATP OIL & GAS CORPORATION		06/1996	06/2001 T		0.2	3.4	0.8	04/1998
G13807 HI A 378	W & T OFFSHORE INC		07/1996			0.1	0.9	0.2	04/1999
G13808 HI A 379	W & T OFFSHORE INC		05/1994			9.9	27.9	14.9	01/1995
G13809 HI A 397	W & T OFFSHORE INC		06/1997			0.0	1.3	0.2	06/1997
HIGH ISLAND A-389		**852389**				**0.3**	**48.5**	**8.9**	
G02759 HI A 389	W & T OFFSHORE INC		12/1977	07/2011 T		0.3	48.5	8.9	08/1988
HIGH ISLAND A-402		**852402**							
G06265 HI A 402	TEXACO INC		02/1985	09/1988 E					
G07371 HI A 395	BP AMERICA PRODUCTION COMP		06/1988	12/1988 R					
HIGH ISLAND A-414		**854414**				**0.0**	**11.5**	**2.0**	
G02685 HI A 414	HOUSTON OIL & MINERALS CORP		07/1978	01/1992 T		0.0	11.5	2.0	06/1981
HIGH ISLAND A-416		**854416**				**1.9**	**59.2**	**12.5**	
G02682 HI A 154	GULF OIL CORPORATION		02/1976	06/1979 R					
G03946 HI A 416	CHEVRON USA INC		04/1980	05/1990 T		0.0	22.8	4.1	01/1984
G10285 HI A 154	LLECO HOLDINGS INC.		08/1989	11/1993 E		0.0	5.9	1.1	08/1989
G15793 HI A 415	MARINER ENERGY INC		11/1997	10/2009 T		1.6	14.6	4.2	08/1998
G15794 HI A 416	MARINER ENERGY INC		06/1997	04/2009 T		0.3	15.9	3.1	06/1997
G18947 HI A 155	UNION OIL COMPANY OF CALIFOR		06/2000	12/2002 E		0.0	0.0	0.0	
HIGH ISLAND A-419		**854419**							
G02687 HI A 419	MCMORAN OFFSHORE PRODUCTI		08/1979	03/1980 T					
HIGH ISLAND A-442		**854442**				**6.8**	**87.0**	**22.3**	
G02358 HI A 442	MCMORAN OIL & GAS CO		01/1974	11/1987 T		0.0	2.8	0.5	07/1981
G03241 HI A 443	BLACK ELK ENERGY OFFSHORE C		12/1979			4.0	48.6	12.6	05/1981
G09114 HI A 417	SAMEDAN OIL CORPORATION		08/1992	06/1998 T		0.0	3.7	0.7	10/1994
G11383 HI A 442	BLACK ELK ENERGY OFFSHORE C		10/1994			2.8	28.7	8.0	12/1995
G17179 HI A 441	REMINGTON OIL AND GAS CORPC		11/2000	12/2004 T		0.0	3.1	0.6	02/2001
HIGH ISLAND A-448		**854448**				**18.5**	**139.3**	**43.3**	
G02359 HI A 446	BANDON OIL AND GAS LP		08/1978			13.6	46.9	21.9	02/1982
G02360 HI A 447	BANDON OIL AND GAS LP		07/1978	09/2010 T		1.2	47.6	9.7	12/1980
G02361 HI A 448	BANDON OIL AND GAS LP		05/1978	12/2008 T		0.2	15.9	3.0	12/1980
G04578 HI A 437	LLECO HOLDINGS INC.		08/1984	03/1991 T		0.3	2.5	0.7	09/1988
G04579 HI A 438	NOBLE ENERGY INC		05/1982	03/2006 T		0.0	1.1	0.2	06/1983
G14188 HI A 465	EL PASO E&P COMPANY LP		03/1995			3.2	25.3	7.7	04/1996
HIGH ISLAND A-451		**854451**				**0.0**	**8.5**	**1.5**	
G14894 HI A 451	POGO PRODUCING COMPANY		10/1995	11/2000 R		0.0	8.5	1.5	12/1995
HIGH ISLAND A-467		**854467**				**2.0**	**291.3**	**53.8**	
G02688 HI A 467	MARINER ENERGY RESOURCES II		06/1979			1.3	236.3	43.3	07/1982
G03242 HI A 466	FOREST OIL CORPORATION		05/1980	07/2004 T		0.7	42.9	8.3	01/1983
G09120 HI A 444	FORCENERGY INC		06/1991	03/1996 T		0.0	2.2	0.4	06/1991

* EXPIRED, TERMINATED, RELINQUISHED OR CONSOLIDATED

LEASE BLOCK	DESIGINATED OPERATOR	EIA FLD CODE	EFFECT DATE	E/T/R/C* DATE	PORTION OF LEASE WITHIN THE FIELD	CUM PROD OIL MMSTB	CUM PROD GAS BCF	CUM PROD BOE MMSTB	FIRST PROD
G17181 HI A 470	FOREST OIL CORPORATION		11/1997	07/2005 T		0.0	2.6	0.5	11/1997
G20670 HI A 468	FOREST OIL CORPORATION		01/2001	10/2005 T		0.0	4.5	0.8	01/2001
	HUNT OIL COMPANY								
G27528 HI A 466	ENERGY RESOURCE TECHNOLOG		11/2007	10/2011 T		0.0	2.9	0.5	12/2007
HIGH ISLAND A-469		**854469**				**0.0**	**99.7**	**17.8**	
G02689 HI A 469	MARINER ENERGY INC		05/1980	11/2007 T		0.0	72.6	12.9	08/1980
G03244 HI A 494	ROOSTER PETROLEUM LLC		08/1980			0.0	27.0	4.8	08/1984
HIGH ISLAND A-474		**854474**				**21.3**	**307.6**	**76.1**	
G02366 HI A 474	MCMORAN OIL & GAS LLC		03/1977			6.1	56.2	16.1	04/1979
G02367 HI A 475	CONOCOPHILLIPS COMPANY		02/1974	12/1999 T		0.1	1.3	0.3	03/1980
	DOMINION EXPLORATION & PROD								
	KERR-MCGEE CORPORATION								
G02372 HI A 489	MCMORAN OIL & GAS LLC		01/1978			10.5	104.5	29.1	03/1979
G03117 HI A 490	FORCENERGY INC		01/1980	08/1997 T		1.7	80.8	16.1	03/1981
G03118 HI A 499	MCMORAN OIL & GAS LLC		10/1979	10/2010 T		1.0	58.0	11.3	06/1982
G03478 HI A 462	DOMINION EXPLORATION & PROD		08/1982	12/1999 T		2.0	6.9	3.2	09/1984
HIGH ISLAND A-480		**854480**				**0.0**	**42.9**	**7.6**	
G02368 HI A 480	SAMEDAN OIL CORPORATION		01/1974	07/1993 R		0.0	42.9	7.6	03/1979
HIGH ISLAND A-487		**854487**				**1.2**	**46.5**	**9.5**	
G04742 HI A 476	DOMINION EXPLORATION & PROD		06/1982	12/1991 T		0.0	13.9	2.5	10/1985
	HESS CORPORATION								
G04743 HI A 487	HESS CORPORATION		06/1982	09/1989 T		0.0	9.5	1.7	01/1986
G06226 HI A 477	DOMINION EXPLORATION & PROD		01/1984	12/1999 T		0.6	19.0	4.0	08/1985
G06227 HI A 486	NCX COMPANY INC		08/1984	06/1999 T		0.6	4.1	1.3	12/1989
HIGH ISLAND A-492		**854492**				**2.2**	**145.2**	**28.1**	
G02690 HI A 471	MCMORAN OIL & GAS LLC		10/1978	03/2009 T		0.0	73.9	13.2	07/1981
G03243 HI A 492	TXP OPERATING COMPANY		07/1976	05/1988 T		0.1	26.7	4.9	10/1980
G04586 HI A 472	EL PASO PRODUCTION GOM INC		09/1983	09/1995 R		1.0	27.9	6.0	03/1985
G17182 HI A 472	EL PASO E&P COMPANY LP		01/2001			0.9	7.2	2.2	02/2002
	MCMORAN OIL & GAS LLC								
G21354 HI A 491	MCMORAN OIL & GAS LLC		08/2003			0.1	9.4	1.8	10/2003
HIGH ISLAND A-497		**854497**				**0.1**	**25.4**	**4.6**	
G02373 HI A 496	CANADIANOXY OFFSHORE PRODI		12/1977	07/1978 E					
G06231 HI A 497	EL PASO EXPLORATION & PRODU		02/1987	04/2001 T		0.0	16.2	2.9	12/1987
G07338 HI A 496	EL PASO EXPLORATION & PRODU		02/1987	02/2000 T		0.0	5.9	1.1	12/1987
G11389 HI A 518	EL PASO EXPLORATION & PRODU		01/1995	08/1998 T		0.1	3.3	0.7	09/1996
HIGH ISLAND A-507		**854507**				**0.0**	**54.8**	**9.8**	
G03245 HI A 508	KERR-MCGEE CORPORATION		03/1980	12/1985 T		0.0	18.0	3.2	01/1982
	WALTER OIL & GAS CORPORATIO								
G03743 GA A 129	KERR-MCGEE CORPORATION		02/1983	03/1986 T		0.0	1.9	0.3	08/1983
G03755 HI A 507	BHP PETROLEUM COMPANY INC		03/1980	09/1988 T		0.0	34.8	6.2	08/1982
HIGH ISLAND A-511		**854511**				**0.0**	**135.1**	**24.1**	
G02694 HI A 511	FAIRWAYS OFFSHORE EXPLORAT		06/1978	04/2007 T		0.0	128.3	22.9	08/1979
	HUNT OIL COMPANY								
G18956 HI A 530	HUNT OIL COMPANY		12/2000	04/2007 T		0.0	6.9	1.2	12/2000
HIGH ISLAND A-515		**854515**				**0.0**	**22.8**	**4.1**	
G04188 HI A 514	GULF OIL CORPORATION		11/1980	11/1984 R					
G04189 HI A 515	SAMEDAN OIL CORPORATION		06/1980	10/1997 T		0.0	14.4	2.6	11/1984
G24415 HI A 515	ARENA OFFSHORE LP		11/2007			0.0	8.4	1.5	10/2007
HIGH ISLAND A-517		**854517**				**0.1**	**108.3**	**19.3**	
G03479 HI A 498	CHEVRON USA INC		11/1979	12/1987 R		0.0	0.9	0.2	06/1980
G03481 HI A 517	BANDON OIL AND GAS LP		12/1977	09/2009 T		0.1	107.4	19.2	06/1980
HIGH ISLAND A-519		**854519**				**0.1**	**19.9**	**3.7**	
G08184 HI A 519	EL PASO EXPLORATION & PRODU		09/1990	05/2003 T		0.1	19.9	3.7	05/1991

* EXPIRED, TERMINATED, RELINQUISHED OR CONSOLIDATED

LEASE BLOCK	DESIGINATED OPERATOR	EIA FLD CODE	EFFECT DATE	E/T/R/C* DATE	PORTION OF LEASE WITHIN THE FIELD	CUM PROD OIL MMSTB	CUM PROD GAS BCF	CUM PROD BOE MMSTB	FIRST PROD
HIGH ISLAND A-523		**854523**				**0.5**	**42.9**	**8.1**	
G03756 HI A 522	PENNZENERGY COMPANY		01/1980	10/1983 T					
G03948 HI A 523	TXP OPERATING COMPANY		02/1984	04/1989 E					
G11390 HI A 523	PISCES ENERGY LLC		07/1991	10/2011 T		0.5	42.9	8.1	01/1992
HIGH ISLAND A-528		**854528**				**0.1**	**20.0**	**3.6**	
G13803 HI A 528	ARENA OFFSHORE LP		08/1996	08/2007 T		0.1	20.0	3.6	08/1996
HIGH ISLAND A-532		**854532**				**0.0**	**25.8**	**4.6**	
G02380 HI A 532	KERR-MCGEE CORPORATION		12/1975	08/1997 T		0.0	25.8	4.6	08/1979
HIGH ISLAND A-537		**854537**				**23.9**	**201.7**	**59.7**	
G02693 HI A 510	OCCIDENTAL PETROLEUM CORPC		04/1977	06/1979 E					
G02696 HI A 531	HUNT OIL COMPANY		04/1979			5.3	53.6	14.8	08/1978
	MCMORAN OIL & GAS LLC								
G02697 HI A 536	MCMORAN OIL & GAS LLC		04/1979			2.6	54.0	12.2	11/1979
G02698 HI A 537	MCMORAN OIL & GAS LLC		10/1975			15.6	71.1	28.2	01/1980
G06238 HI A 556	ENERGY RESOURCE TECHNOLOG		02/1984		N/2NW/4;NE/4;N/2SE/4	0.4	22.9	4.5	03/1990
	TRI-UNION DEVELOPMENT CORPC								
G17188 HI A 510	HUNT OIL COMPANY		01/2000	07/2002 T		0.0	0.1	0.0	05/2001
HIGH ISLAND A-538		**854538**				**0.0**	**22.1**	**3.9**	
G18957 HI A 538	ENERGY PARTNERS LTD		07/2002	03/2008 T		0.0	22.1	3.9	02/2003
HIGH ISLAND A-540		**854540**				**0.1**	**18.3**	**3.4**	
G02700 HI A 539	MCMORAN OFFSHORE PRODUCTI		11/1978	10/1980 T					
G02701 HI A 540	EXXONMOBIL OIL CORPORATION		05/1977	06/1979 E					
	PENNZENERGY COMPANY								
G22262 HI A 539	WALTER OIL & GAS CORPORATIO		03/2003	10/2010 R		0.0	14.4	2.6	03/2003
G22263 HI A 540	WALTER OIL & GAS CORPORATIO		10/2005	10/2008 T		0.1	3.8	0.8	09/2006
HIGH ISLAND A-542		**854542**				**0.2**	**10.1**	**2.0**	
G02702 HI A 542	HALL-HOUSTON OIL COMPANY		01/1979	02/1992 T		0.2	10.1	2.0	12/1982
HIGH ISLAND A-544		**854544**				**0.3**	**51.9**	**9.5**	
G02703 HI A 544	ODECO OIL & GAS COMPANY		05/1979	06/1979 T					
G02704 HI A 545	TEXACO EXPLORATION AND PRO		05/1979	08/1995 T	N1/2				
G14897 HI A 544	ENERGY RESOURCE TECHNOLOG		11/1996	03/2009 T		0.0	10.2	1.8	04/1997
G17199 HI A 545	APACHE CORPORATION		12/1997		N1/2	0.3	41.7	7.7	08/1998
	ENERGY RESOURCE TECHNOLOG								
HIGH ISLAND A-545		**854545**				**3.0**	**230.1**	**43.9**	
G02704 HI A 545	TEXACO EXPLORATION AND PRO		06/1978	08/1995 T	S1/2	0.0	65.1	11.6	05/1982
G02705 HI A 547	ARENA OFFSHORE LP		04/1979			3.0	30.4	8.4	05/1982
G02706 HI A 548	SAMEDAN OIL CORPORATION		02/1979	09/2000 T		0.0	120.0	21.4	05/1982
	TEXACO EXPLORATION AND PRO								
G02779 HI A 546	TEXACO EXPLORATION AND PRO		02/1979	02/1993 T		0.0	14.4	2.6	05/1982
	TEXACO INC								
G17199 HI A 545	APACHE CORPORATION		12/1997		S1/2	0.0	0.2	0.0	03/2004
	ENERGY RESOURCE TECHNOLOG								
HIGH ISLAND A-549		**854549**				**0.0**	**2.4**	**0.4**	
G04598 HI A 549	DOMINION EXPLORATION & PROD		06/1983	12/1985 E					
G12584 HI A 549	SAMEDAN OIL CORPORATION		12/1995	01/2000 T		0.0	2.4	0.4	12/1996
HIGH ISLAND A-552		**854552**				**5.9**	**304.5**	**60.0**	
G02709 HI A 553	C & K OFFSHORE COMPANY		06/1979	06/1979 T					
G02715 HI A 567	CHALLENGER MINERALS INC		07/1979	08/1992 T		0.2	33.4	6.1	07/1985
G03757 HI A 551	FOREST OIL CORPORATION		05/1983	09/2006 T		1.2	37.7	7.9	10/1990
G03949 HI A 552	FOREST OIL CORPORATION		02/1983	06/2005 T		0.0	67.3	12.0	06/1985
G04081 HI A 550	DYNAMIC OFFSHORE RESOURCE		09/1983			3.5	97.1	20.7	05/1987
G06237 HI A 553	DYNAMIC OFFSHORE RESOURCE		04/1985	08/2007 T		1.0	48.5	9.6	11/1990
G17202 HI A 567	RIDGELAKE ENERGY INC		10/2002	08/2010 T		0.0	10.8	2.0	01/2004
G21356 HI A 554	HUNT OIL COMPANY		10/2001	08/2011 T		0.0	9.7	1.7	10/2001

* EXPIRED, TERMINATED, RELINQUISHED OR CONSOLIDATED

LEASE BLOCK	DESIGINATED OPERATOR	EIA FLD CODE	EFFECT DATE	E/T/R/C* DATE	PORTION OF LEASE WITHIN THE FIELD	CUM PROD OIL MMSTB	CUM PROD GAS BCF	CUM PROD BOE MMSTB	FIRST PROD
HIGH ISLAND A-555		**854555**				**3.0**	**49.4**	**11.8**	
G02384 HI A 555	CHEVRON USA INC		11/1974	02/2009 T		3.0	49.4	11.8	08/1981
HIGH ISLAND A-557		**854557**				**10.0**	**59.9**	**20.7**	
G03484 HI A 557	ENERGY RESOURCE TECHNOLOG		01/1983			6.3	50.5	15.3	11/1990
G06238 HI A 556	ENERGY RESOURCE TECHNOLOG		02/1984		S/2NW/4;SW/4;S/2SE/4	3.7	9.3	5.4	11/1990
	TRI-UNION DEVELOPMENT CORPO								
HIGH ISLAND A-561		**854561**				**9.2**	**76.5**	**22.8**	
G02711 HI A 560	AMINOIL INC.		10/1976	02/1982 T					
G02712 HI A 561	MCMORAN OIL & GAS LLC		07/1975	06/2011 T		7.0	58.4	17.4	07/1981
G09134 HI A 560	EP OPERATING LIMITED PARTNEF		06/1992	09/1992 E					
G14193 HI A 560	MARITECH RESOURCES INC		09/1994	08/2011 T		2.2	18.0	5.4	07/1995
HIGH ISLAND A-563		**854563**				**29.6**	**769.0**	**166.4**	
G02388 HI A 563	CHEVRON USA INC		03/1977			13.9	467.3	97.1	08/1982
G02389 HI A 564	TEXACO EXPLORATION AND PRO		06/1978	04/1998 T		0.0	88.8	15.8	08/1982
G02713 HI A 562	ZAPATA EXPLORATION COMPANY		03/1976	06/1981 R					
G02719 HI A 582	CHEVRON USA INC		01/1979			15.1	198.9	50.5	12/1984
G13436 HI A 562	ANADARKO E&P COMPANY LP		08/1993	03/1997 T		0.0	6.9	1.3	08/1994
G18959 HI A 581	CHEVRON USA INC		05/2002	07/2005 T		0.6	7.1	1.8	08/2002
	DEVON ENERGY PRODUCTION CO								
HIGH ISLAND A-568		**854568**				**1.8**	**157.0**	**29.8**	
G02716 HI A 568	MARITECH RESOURCES INC		05/1978	10/2008 T		1.8	155.0	29.4	01/1983
G25599 HI A 569	MARITECH RESOURCES INC		05/2005	10/2008 R		0.0	2.0	0.4	04/2005
HIGH ISLAND A-571		**854571**				**36.6**	**600.7**	**143.5**	
G02390 HI A 570	DOMINION EXPLORATION & PROD		02/1978	10/2000 T		9.3	126.8	31.9	05/1982
G02391 HI A 571	APACHE CORPORATION		12/1977		W1/2; W1/2W1/2E1/2	27.3	473.9	111.6	03/1981
	BLACK ELK ENERGY OFFSHORE C								
HIGH ISLAND A-573		**854573**				**111.9**	**871.7**	**267.0**	
G02391 HI A 571	APACHE CORPORATION		12/1977		E1/2E1/2; E1/2W1/2E1/2	4.3	54.8	14.0	01/1986
	BLACK ELK ENERGY OFFSHORE C								
G02392 HI A 572	APACHE CORPORATION		01/1977	05/2006 T		22.2	488.7	109.2	09/1979
G02393 HI A 573	APACHE CORPORATION		10/1973			37.9	168.4	67.9	10/1979
G02721 HI A 595	APACHE CORPORATION		09/1975			1.9	30.5	7.4	05/1983
G02722 HI A 596	APACHE CORPORATION		11/1978			15.9	39.7	23.0	10/1979
G02757 HI A 382	APACHE CORPORATION		10/1974			29.6	87.5	45.1	12/1979
G03950 HI A 574	DOMINION EXPLORATION & PROD		03/1982	09/1997 T		0.1	2.1	0.5	04/1986
	MOBIL PRODUCING TEXAS & NEW								
HIGH ISLAND A-576		**854576**				**2.0**	**40.5**	**9.2**	
G14194 HI A 576	ANADARKO US OFFSHORE CORPO		12/1995	02/2002 T		2.0	40.5	9.2	12/1995
HIGH ISLAND A-587		**854587**				**0.2**	**16.3**	**3.1**	
G07349 HI A 587	PANACO INC		12/1985	06/1999 T		0.2	16.3	3.1	11/1990
HIGH ISLAND A-589		**854589**				**0.7**	**2.2**	**1.0**	
G27532 HI A 589	ATP OIL & GAS CORPORATION		12/2008			0.7	2.2	1.0	12/2008
HIGH ISLAND A-591		**854591**							
G02782 HI A 591	MIDCON EXPLORATION COMPANY		07/1979	08/1980 R					
G04589 HI A 578	TXP OPERATING COMPANY		02/1984	12/1985 E					
G22267 HI A 591	HOUSTON EXPLORATION COMPAI		08/2005	09/2005 E					
KEATHLEY CANYON 0292		**972292**							
G19530 KC 244	BP EXPLORATION & PRODUCTION		11/2007	04/2011 R					
G25792 KC 292	BP EXPLORATION & PRODUCTION		07/2006						
KEATHLEY CANYON 0875		**972875**				**0.0**	**0.0**	**0.0**	
G21444 KC 875	ANADARKO PETROLEUM CORPOF		03/2010			0.0	0.0	0.0	
G21447 KC 919	ANADARKO PETROLEUM CORPOF		08/2010						
	EXXON MOBIL CORPORATION								

*** EXPIRED, TERMINATED, RELINQUISHED OR CONSOLIDATED**

LEASE BLOCK			DESIGNATED OPERATOR	EIA FLD CODE	EFFECT DATE	E/T/R/C* DATE	PORTION OF LEASE WITHIN THE FIELD	CUM PROD OIL MMSTB	CUM PROD GAS BCF	CUM PROD BOE MMSTB	FIRST PROD
KEATHLEY CANYON 0964				**972964**							
G21450	KC	963	EXXON MOBIL CORPORATION		01/2010	07/2011 T					
G21451	KC	964	EXXON MOBIL CORPORATION		05/2009						
LIGHTHOUSE POINT				**413824**				**2.6**	**211.4**	**40.2**	
00310	SM	207	BURLINGTON RESOURCES OFFSH		04/1960			2.6	211.4	40.2	11/1964
			CHALLENGER MINERALS INC								
			CHEVRON USA INC								
			EL PASO E&P COMPANY LP								
			HILCORP ENERGY GOM LLC								
			JX NIPPON OIL EXPLORATION US/								
			MCMORAN OIL & GAS LLC								
00310	SM	208	BURLINGTON RESOURCES OFFSH		04/1960						
			CHALLENGER MINERALS INC								
			CHEVRON USA INC								
			EL PASO E&P COMPANY LP								
			HILCORP ENERGY GOM LLC								
			JX NIPPON OIL EXPLORATION US/								
			MCMORAN OIL & GAS LLC								
00310	SM	211	BURLINGTON RESOURCES OFFSH		04/1960		N/2				
			CHALLENGER MINERALS INC								
			CHEVRON USA INC								
			EL PASO E&P COMPANY LP								
			HILCORP ENERGY GOM LLC								
			JX NIPPON OIL EXPLORATION US/								
			MCMORAN OIL & GAS LLC								
00310	SM	212	BURLINGTON RESOURCES OFFSH		04/1960		N/2				
			CHALLENGER MINERALS INC								
			CHEVRON USA INC								
			EL PASO E&P COMPANY LP								
			HILCORP ENERGY GOM LLC								
			JX NIPPON OIL EXPLORATION US/								
			MCMORAN OIL & GAS LLC								
S00340	SM	207	**********		01/1976						
LLOYD RIDGE 0001				**974001**				**0.0**	**55.3**	**9.8**	
G10486	LL	1	ANADARKO PETROLEUM CORPOF		01/2005	05/2010 R		0.0	27.6	4.9	07/2007
G10487	LL	2	ANADARKO PETROLEUM CORPOF		08/2009			0.0	27.6	4.9	03/2010
LLOYD RIDGE 0005				**974005**				**0.0**	**18.3**	**3.3**	
G23450	LL	5	ANADARKO PETROLEUM CORPOF		04/2006	E		0.0	18.3	3.3	07/2007
LLOYD RIDGE 0050				**974050**				**0.0**	**9.9**	**1.8**	
G23458	LL	50	ANADARKO PETROLEUM CORPOF		04/2006	E		0.0	9.9	1.8	07/2007
LLOYD RIDGE 0399				**974399**				**0.1**	**187.9**	**33.5**	
G23480	LL	399	ANADARKO PETROLEUM CORPOF		04/2006			0.1	187.9	33.5	10/2007
G23481	LL	400	ANADARKO PETROLEUM CORPOF		01/2012						
MAIN PASS 006				**866006**				**8.4**	**834.4**	**156.9**	
G01365	MP	6	OXY USA INC		05/1968	03/1993 T		0.0	88.8	15.8	06/1968
G01365	MP	91	OXY USA INC		05/1968	03/1993 T					
G01366	MP	7	MOBIL OIL EXPLORATION & PROD		07/1965	04/2003 R		7.8	358.8	71.6	07/1965
G01366	MP	92	MOBIL OIL EXPLORATION & PROD		07/1965	04/2003 R					
G01499	MP	91	MOBIL OIL EXPLORATION & PROD		11/1967	11/1996 T		0.0	69.0	12.3	06/1968
G01500	MP	92	APACHE CORPORATION		11/1967	07/2006 T		0.2	218.2	39.0	06/1968
			MOBIL OIL EXPLORATION & PROD								
G01625	MP	93	EXXONMOBIL OIL CORPORATION		04/1969	07/1978 T	PORTION LANDWARD OF 8G				
G01627	MP	103	MOBIL OIL EXPLORATION & PROD		04/1969	06/2003 T	N/2	0.0	48.3	8.6	12/1969
G14576	MP	91	APACHE CORPORATION		03/1996	03/2008 T		0.1	30.6	5.5	05/1996
G19855	MP	93	APACHE CORPORATION		03/2000	03/2006 T		0.0	3.7	0.7	03/2000
G21700	MP	7	APACHE CORPORATION		12/2000			0.3	16.8	3.3	12/2000
G22786	MP	18	APACHE CORPORATION		02/2002	06/2006 R		0.0	0.0	0.0	02/2002
G27198	MP	92	LEGACY RESOURCES CO LP		03/2006	06/2010 E		0.0	0.0	0.0	10/2006

* EXPIRED, TERMINATED, RELINQUISHED OR CONSOLIDATED

LEASE BLOCK			DESIGNATED OPERATOR	EIA FLD CODE	EFFECT DATE	E/T/R/C* DATE	PORTION OF LEASE WITHIN THE FIELD	CUM PROD OIL MMSTB	CUM PROD GAS BCF	CUM PROD BOE MMSTB	FIRST PROD
MAIN PASS 020				**866020**				**0.0**	**4.9**	**0.9**	
G21138	MP	20	DEVON ENERGY PRODUCTION CC		06/2001	06/2004 R		0.0	0.4	0.1	05/2003
G27195	MP	20	PETSEC ENERGY INC		04/2006	12/2010 T		0.0	4.5	0.8	02/2007
MAIN PASS 029				**866029**				**0.0**	**6.8**	**1.2**	
G04902	MP	29	HUGHES-DENNY OFFSHORE EXPI		08/1982	03/1987 T					
G27196	MP	29	DYNAMIC OFFSHORE RESOURCE		05/2006			0.0	6.8	1.2	04/2007
MAIN PASS 030				**866030**				**9.2**	**26.6**	**13.9**	
G04903	MP	30	CHEVRON USA INC		02/1984			9.2	26.6	13.9	12/1987
MAIN PASS 039				**866039**				**0.0**	**6.0**	**1.1**	
G04904	MP	39	DIAMOND SHAMROCK OFFSHORE		05/1984	04/1990 T		0.0	6.0	1.1	07/1985
MAIN PASS 041				**866041**				**261.2**	**1,497.2**	**527.6**	
00373	MP	40	CHEVRON USA INC		04/1963			0.1	396.3	70.6	04/1963
00374	MP	41	CHEVRON USA INC		07/1957			56.9	531.6	151.4	07/1957
00375	MP	42	CHEVRON USA INC		04/1957			64.6	132.1	88.1	04/1957
00377	MP	57	CHEVRON USA INC		06/1957			0.3	0.2	0.4	06/1957
00378	MP	58	CHEVRON USA INC		07/1957			1.3	65.6	12.9	07/1957
00379	MP	59	CHEVRON USA INC								
G01295	MP	37	CHEVRON USA INC		08/1971			7.0	45.5	15.1	08/1971
G01297	MP	40	CHEVRON USA INC								
G01367	MP	42	CHEVRON USA INC		01/1965			39.0	41.9	46.5	01/1965
G01369	MP	57	CHEVRON USA INC			09/2002 R					
G01372	BS	55	CHEVRON USA INC		01/1965			37.5	92.4	53.9	01/1965
G01373	BS	56	CHEVRON USA INC		12/1964			9.0	47.9	17.5	04/1965
G01452	MP	43	CHEVRON USA INC		06/1966						
G01452	BS	54	CHEVRON USA INC		06/1966			20.0	24.4	24.3	06/1966
G03194	MP	59	CHEVRON USA INC		01/1980			7.3	6.9	8.5	09/1982
G03338	MP	43	CHEVRON USA INC		10/1976			7.5	33.0	13.4	10/1976
G03338	MP	44	CHEVRON USA INC		10/1976						
G04123	BS	56	CHEVRON USA INC		01/1981			1.2	16.7	4.1	12/1981
G04125	MP	37	CHEVRON USA INC		11/1981						
G04125	BS	56	CHEVRON USA INC		11/1981			1.9	39.6	9.0	07/1982
G04491	BS	54	HESS CORPORATION		03/1982	04/1997 T		1.8	9.5	3.5	08/1983
G04492	BS	55	HESS CORPORATION		09/1981	10/2000 R		0.4	7.2	1.7	09/1983
G08461	MP	59	CHEVRON USA INC		01/1987			5.2	2.1	5.6	04/1987
G21706	BS	54	WALTER OIL & GAS CORPORATIO		03/2002	10/2008 T		0.0	2.7	0.5	03/2002
G22801	BS	55	WALTER OIL & GAS CORPORATIO		10/2002	11/2007 T		0.2	1.6	0.5	11/2002
MAIN PASS 056				**866056**				**0.0**	**2.5**	**0.4**	
G04906	MP	56	GENERAL ATLANTIC RESOURCES		12/1986	11/1990 T		0.0	2.5	0.4	09/1987
MAIN PASS 061				**866061**				**44.5**	**30.2**	**49.8**	
G13002	MP	62	ATOFINA PETROCHEMICALS INC		04/2001	05/1998 T	E1/2				
G16493	MP	61	ENERGY XXI GOM LLC		02/2001			38.2	25.9	42.8	06/2001
G18085	MP	60	DEVON LOUISIANA CORPORATION		05/2002	10/2002 T					
G21702	MP	62	ENERGY XXI GOM LLC		02/2001		E1/2	6.2	3.7	6.9	01/2002
G25017	MP	60	ENERGY XXI GOM LLC		11/2008			0.1	0.6	0.2	06/2009
			ROYAL PRODUCTION COMPANY II								
MAIN PASS 062				**866062**				**0.1**	**9.5**	**1.8**	
G13002	MP	62	ATOFINA PETROCHEMICALS INC		06/1997	05/1998 T	W1/2				
G21702	MP	62	ENERGY XXI GOM LLC		02/2001		W1/2	0.1	9.5	1.8	08/2003
MAIN PASS 063				**866063**							
G18086	MP	63	DEVON LOUISIANA CORPORATION		05/2000	06/2002 E					
MAIN PASS 064				**866064**				**14.9**	**34.7**	**21.0**	
G04907	MP	57	RAINTREE RESOURCES INC		10/1984	12/1988 T		0.0	0.0	0.0	
G04909	MP	64	MEDCO ENERGI US LLC		10/1982			13.6	31.7	19.2	08/1983
G05692	MP	65	MEDCO ENERGI US LLC		07/1984			1.2	2.6	1.7	05/1984
G10895	MP	57	LINDER OIL COMPANY, A PARTNE		03/1991	06/1991 R					
G19851	MP	57	PALACE OPERATING COMPANY		05/2003	01/2009 T		0.1	0.4	0.1	10/2003

*** EXPIRED, TERMINATED, RELINQUISHED OR CONSOLIDATED**

LEASE BLOCK			DESIGINATED OPERATOR	EIA FLD CODE	EFFECT DATE	E/T/R/C* DATE	PORTION OF LEASE WITHIN THE FIELD	CUM PROD OIL MMSTB	CUM PROD GAS BCF	CUM PROD BOE MMSTB	FIRST PROD
MAIN PASS 069				**866069**				**3.3**	**42.6**	**10.8**	
00372	MP	69	W & T OFFSHORE INC		12/1971			2.5	32.5	8.3	12/1971
G05693	MP	68	NOBLE ENERGY INC		05/1988	01/2006 T		0.2	1.1	0.4	01/1989
G09703	MP	70	W & T OFFSHORE INC		07/1995	06/2010 T		0.6	9.0	2.2	05/1995
S01278	MP	69	**********		06/1988						
MAIN PASS 073				**866073**				**49.0**	**259.8**	**95.2**	
G02947	MP	73	ENERGY XXI GOM LLC		08/1979			8.3	54.8	18.1	08/1979
G03195	MP	72	ENERGY XXI GOM LLC		08/1979			2.8	97.0	20.0	08/1979
G03196	MP	74	MIDCON EXPLORATION COMPANY		06/1980	05/1984 R	N1/2	0.1	2.9	0.7	06/1995
G03417	MP	72	ENERGY XXI GOM LLC		02/1980			37.7	104.9	56.4	02/1980
			STONE ENERGY CORPORATION								
G03417	MP	74	ENERGY XXI GOM LLC		02/1980						
			STONE ENERGY CORPORATION								
S06894	MP	72	**********								
MAIN PASS 086				**866086**				**0.2**	**6.4**	**1.3**	
G19852	MP	86	MCMORAN OIL & GAS LLC		03/2001	02/2009 T		0.2	6.4	1.3	06/2004
MAIN PASS 089				**866089**				**0.0**	**25.3**	**4.5**	
G06804	MP	89	HALL-HOUSTON OIL COMPANY		05/1986	06/1991 T	N1/2	0.0	8.8	1.6	05/1987
G07834	CA	30	APACHE CORPORATION		10/1986	09/1996 T		0.0	10.6	1.9	03/1987
			DEVON SFS OPERATING INC								
			SHELL OFFSHORE INC								
G22790	MP	89	BERYL RESOURCES LP		06/2006	10/2009 T	N1/2				
G24002	CA	30	PLAINS EXPLORATION & PRODUC		05/2003	07/2008 T		0.0	5.8	1.0	01/2004
			TENGASCO INC								
MAIN PASS 093				**866093**				**0.1**	**122.9**	**22.0**	
G01624	MP	90	EXXONMOBIL OIL CORPORATION		12/1970	07/1978 T		0.0	0.1	0.0	12/1971
G01625	MP	93	EXXONMOBIL OIL CORPORATION		04/1969	07/1978 T	PORTION SEAWARD OF 8G LI	0.0	8.6	1.5	12/1969
G01626	MP	94	EXXONMOBIL OIL CORPORATION			06/1974 E					
G03798	MP	102	W & T OFFSHORE INC		04/1983	06/2010 T	N1/2;SW1/4;N1/2SE1/4	0.1	41.1	7.4	06/1985
			XTO OFFSHORE INC								
G06804	MP	89	HALL-HOUSTON OIL COMPANY		05/1986	06/1991 T	S1/2				
G06805	MP	93	OFFSHORE SHELF LLC		09/1985	02/2006 T		0.0	46.1	8.2	01/1986
G07802	MP	94	W & T OFFSHORE INC		11/1988		W1/2W1/2W1/2	0.0	4.7	0.8	04/2006
G09704	MP	90	KERR-MCGEE CORPORATION		12/1992	11/1997 T		0.0	2.2	0.4	03/1993
G13960	MP	104	APACHE CORPORATION		09/1997		E1/2E1/2	0.0	0.4	0.1	01/1998
G19853	MP	90	APACHE CORPORATION		03/2000			0.0	11.9	2.1	03/2000
G19857	MP	105	APACHE CORPORATION		08/1999	06/2007 T		0.0	6.1	1.1	08/1999
G22790	MP	89	BERYL RESOURCES LP		06/2006	10/2009 T	S1/2	0.0	1.8	0.3	11/2007
MAIN PASS 096				**866096**				**0.0**	**85.5**	**15.3**	
G01300	MP	101	CHEVRON USA INC		06/1968	08/1975 R	N1/2N1/2N1/2				
G01626	MP	94	EXXONMOBIL OIL CORPORATION		07/1968	06/1974 E	E1/2;E1/2W1/2;E1/2W1/2W1/2	0.0	3.7	0.7	12/1969
G01903	MP	95	TEXACO INC		04/1969	01/1974 E		0.0	3.5	0.6	01/1971
G05242	MP	95	SAMEDAN OIL CORPORATION		12/1983	08/2000 T		0.0	12.2	2.2	12/1988
G05243	MP	96	ENERGY DEVELOPMENT CORPOR		09/1983	06/1990 T		0.0	0.3	0.0	01/1989
G06808	MP	101	SAMEDAN OIL CORPORATION		10/1986	10/1991 T	N1/2N1/2N1/2				
G07802	MP	94	W & T OFFSHORE INC		11/1988		E1/2;E1/2W1/2;E1/2W1/2W1/2	0.0	52.6	9.4	03/1989
G22792	MP	101	CENTURY EXPLORATION NEW OR		03/2003		N1/2N1/2N1/2	0.0	7.8	1.4	10/2005
			DYNAMIC OFFSHORE RESOURCE								
G23964	MP	88	W & T OFFSHORE INC		04/2004	05/2008 T		0.0	2.3	0.4	01/2005
			XTO OFFSHORE INC								
G23965	MP	95	W & T OFFSHORE INC		05/2004	07/2008 T		0.0	3.2	0.6	01/2005
MAIN PASS 098				**866098**				**0.3**	**30.4**	**5.7**	
G05694	MP	98	FOREST OIL CORPORATION		10/1984	09/2005 T		0.0	18.4	3.3	03/1986
G07805	MP	109	CORPUS CHRISTI OIL AND GAS C		07/1990	01/1991 T					
G22794	MP	109	W & T OFFSHORE INC		10/2003			0.2	9.2	1.8	01/2004
G27965	MP	98	W & T OFFSHORE INC		04/2011			0.0	1.0	0.2	04/2011
G27966	MP	180	W & T OFFSHORE INC		04/2011			0.1	1.8	0.5	04/2011

* EXPIRED, TERMINATED, RELINQUISHED OR CONSOLIDATED

LEASE BLOCK			DESIGNATED OPERATOR	EIA FLD CODE	EFFECT DATE	E/T/R/C* DATE	PORTION OF LEASE WITHIN THE FIELD	CUM PROD OIL MMSTB	CUM PROD GAS BCF	CUM PROD BOE MMSTB	FIRST PROD
MAIN PASS 099				**866099**				**0.0**	**8.1**	**1.4**	
G01298	MP	99	CHEVRON USA INC		07/1971	08/1975 R	N1/2; N1/2S1/2				
G06807	MP	99	TORCH ENERGY SERVICES INC		07/1989	05/1999 T	N1/2; N1/2S1/2	0.0	8.1	1.4	07/1990
G21703	MP	99	TANA EXPLORATION COMPANY LI		02/2004		N1/2; N1/2S1/2				
MAIN PASS 103				**866103**				**2.8**	**111.8**	**22.6**	
G01622	MP	19	MOBIL OIL EXPLORATION & PROD		04/1971	03/2003 T		0.0	25.3	4.5	03/1971
G01627	MP	103	MOBIL OIL EXPLORATION & PROD		04/1969	06/2003 T	S/2	0.3	29.0	5.5	03/1971
G01963	MP	18	APACHE CORPORATION		01/1971	02/2004 T		2.1	25.0	6.6	02/1971
			MOBIL OIL EXPLORATION & PROD								
G01964	MP	104	MOBIL OIL EXPLORATION & PROD		01/1971	03/1983 T		0.1	5.3	1.0	02/1971
G13960	MP	104	APACHE CORPORATION		09/1997		W1/2; W1/2E1/2	0.0	6.6	1.2	01/1998
G26146	MP	19	PETSEC ENERGY INC		06/2004			0.1	18.4	3.4	01/2006
G27194	MP	18	PETSEC ENERGY INC		04/2007			0.0	2.3	0.4	04/2007
MAIN PASS 107				**866107**				**0.9**	**108.8**	**20.3**	
G01299	MP	100	CHEVRON USA INC		02/1972	04/1986 R		0.0	15.5	2.8	02/1972
G01300	MP	101	CHEVRON USA INC		01/1966	08/1975 R	S1/2;S1/2N1/2;S1/2N1/2N1/2				
G01301	MP	106	CHEVRON USA INC		01/1972	04/1986 R		0.0	3.3	0.6	03/1972
G01302	MP	107	CHEVRON USA INC		02/1972	04/1986 R		0.0	19.0	3.4	02/1972
G03798	MP	102	W & T OFFSHORE INC		04/1983	06/2010 T	S1/2SE1/4	0.0	0.3	0.1	02/2004
			XTO OFFSHORE INC								
G04910	MP	100	CENTURY EXPLORATION NEW OR		09/1982	11/2009 T		0.0	16.2	2.9	05/1985
G06808	MP	101	SAMEDAN OIL CORPORATION		10/1986	10/1991 T	S1/2;S1/2N1/2;S1/2N1/2N1/2	0.0	9.8	1.8	10/1987
G08749	MP	106	MURPHY EXPLORATION & PRODU		01/1988	11/1992 T		0.0	13.8	2.5	01/1988
G12087	MP	107	HESS CORPORATION		06/1991	02/1996 T		0.0	2.6	0.5	11/1992
G18088	MP	107	W & T OFFSHORE INC		01/2003			0.6	14.1	3.2	01/2003
G22792	MP	101	CENTURY EXPLORATION NEW OR		03/2003		S1/2;S1/2N1/2;S1/2N1/2N1/2	0.2	13.3	2.6	08/2003
			DYNAMIC OFFSHORE RESOURCE								
G23967	MP	106	W & T OFFSHORE INC		12/2003	05/2011 T		0.0	0.7	0.1	02/2004
			XTO OFFSHORE INC								
MAIN PASS 108				**866108**				**4.3**	**207.8**	**41.3**	
G01298	MP	99	CHEVRON USA INC		07/1971	08/1975 R	S1/2S1/2				
G01303	MP	108	CHEVRON USA INC		10/1962	08/1975 R					
G04832	MP	108	W & T OFFSHORE INC		08/1985			3.4	154.4	30.9	09/1990
G06807	MP	99	TORCH ENERGY SERVICES INC		07/1989	05/1999 T	S1/2S1/2				
G07804	MP	107	ANADARKO US OFFSHORE CORP(		08/1989	03/2000 T		0.1	14.8	2.8	09/1990
G21703	MP	99	TANA EXPLORATION COMPANY LI		02/2004		S1/2S1/2	0.1	2.3	0.5	05/2005
G31435	MP	107	LLOG EXPLORATION OFFSHORE L		08/2008			0.7	36.3	7.2	11/2008
MAIN PASS 111				**866111**				**0.0**	**32.4**	**5.8**	
G01304	MP	111	CHEVRON USA INC		02/1966	08/1976 R					
G04263	MP	111	CHEVRON USA INC		10/1984	10/1992 T		0.0	16.5	2.9	11/1985
G13961	MP	111	XTO OFFSHORE INC		10/1994	02/2010 T		0.0	15.9	2.8	10/1994
MAIN PASS 112				**866112**				**0.2**	**25.7**	**4.8**	
G01305	MP	112	CHEVRON USA INC		02/1972	04/1986 R		0.0	9.6	1.7	06/1963
G01306	MP	113	CHEVRON USA INC			04/1986 R					
G05695	MP	113	ODECO OIL & GAS COMPANY		01/1985	06/1992 R		0.0	1.0	0.2	06/1989
G09707	MP	112	DYNAMIC OFFSHORE RESOURCE		10/1989			0.2	15.1	2.9	06/1990
MAIN PASS 114				**866114**				**0.0**	**17.2**	**3.1**	
G01307	MP	114	CHEVRON USA INC			08/1975 R					
			MESA PETROLEUM CO								
G03418	MP	114	DIAMOND SHAMROCK OFFSHORE		10/1980	09/1990 T		0.0	9.9	1.8	10/1980
G27201	MP	114	DYNAMIC OFFSHORE RESOURCE		11/2007			0.0	7.3	1.3	11/2007
MAIN PASS 115				**866115**				**0.0**	**1.0**	**0.2**	
G02948	MP	115	DIAMOND SHAMROCK OFFSHORE		02/1976	02/1986 T		0.0	1.0	0.2	12/1980
MAIN PASS 118				**866118**				**0.4**	**12.7**	**2.6**	
G22797	MP	118	DYNAMIC OFFSHORE RESOURCE		02/2006			0.4	12.7	2.6	04/2007
MAIN PASS 120				**866120**				**0.1**	**40.6**	**7.4**	

*** EXPIRED, TERMINATED, RELINQUISHED OR CONSOLIDATED**

LEASE BLOCK			DESIGNATED OPERATOR	EIA FLD CODE	EFFECT DATE	E/T/R/C* DATE	PORTION OF LEASE WITHIN THE FIELD	CUM PROD OIL MMSTB	CUM PROD GAS BCF	CUM PROD BOE MMSTB	FIRST PROD
G01311	MP	119	CHEVRON USA INC			08/1975 R					
G03197	MP	120	ARENA OFFSHORE LP		02/1977			0.1	39.6	7.2	09/1979
G04124	MP	121	BP AMERICA PRODUCTION COMP		04/1981	09/1984 E					
G23969	MP	121	ARENA OFFSHORE LP		05/2007			0.0	0.9	0.2	07/2007
			W & T OFFSHORE INC								
MAIN PASS 125				**866125**				**0.2**	**18.2**	**3.4**	
G04913	MP	125	VINTAGE PETROLEUM INC		11/1986	07/2002 T		0.0	3.7	0.7	09/1988
G05697	MP	124	VINTAGE PETROLEUM INC		01/1987	11/1997 T		0.0	7.0	1.2	09/1988
G25019	MP	125	DYNAMIC OFFSHORE RESOURCE		12/2008			0.2	7.5	1.5	12/2008
MAIN PASS 126				**866126**				**0.0**	**14.7**	**2.6**	
G04833	MP	126	BURLINGTON RESOURCES OFFSH		06/1984	08/1995 T		0.0	14.7	2.6	07/1985
MAIN PASS 127				**866127**				**0.6**	**157.1**	**28.6**	
G01308	MP	116	CHEVRON USA INC			08/1975 R					
G01309	MP	117	**********			08/1975 R					
G01312	MP	127	CHEVRON USA INC		07/1965			0.3	67.0	12.2	03/1972
G01623	MP	38	CHEVRON USA INC		03/1972			0.3	0.4	0.3	03/1972
G03419	MP	116	DYNAMIC OFFSHORE RESOURCE		11/1980			0.0	88.4	15.8	11/1980
G04912	MP	117	DIAMOND SHAMROCK OFFSHORE		01/1986	04/1990 T		0.0	1.4	0.2	09/1986
MAIN PASS 128				**866128**				**0.0**	**4.2**	**0.8**	
G04009	MP	128	ATLANTIC RICHFIELD COMPANY		04/1981	12/1992 R		0.0	4.2	0.8	08/1988
MAIN PASS 129				**866129**				**4.4**	**33.6**	**10.3**	
G04010	MP	129	APACHE CORPORATION		01/1984	08/1999 T		0.0	24.6	4.4	08/1988
G05699	MP	138	UMC PETROLEUM CORPORATION		09/1984	05/1995 T		0.7	1.3	1.0	02/1991
G16500	MP	138	MCMORAN OIL & GAS LLC		07/1997			3.6	7.6	5.0	04/1998
MAIN PASS 131				**866131**				**0.0**	**2.5**	**0.4**	
G13651	MP	131	ATP OIL & GAS CORPORATION		01/1996	01/2002 T		0.0	2.5	0.4	01/1999
			MCMORAN OIL & GAS LLC								
MAIN PASS 133				**866133**				**9.5**	**289.2**	**61.0**	
G01629	MP	122	CHEVRON USA INC		01/1972	10/1992 T		0.1	17.1	3.2	09/1972
			MOBIL OIL EXPLORATION & PROD								
G01633	MP	133	PETRO VENTURES INC		03/1970			5.0	169.3	35.1	09/1972
G01649	MP	237	PETRO VENTURES INC		05/1972			0.0	10.5	1.9	12/1978
G02949	MP	132	CHEVRON USA INC		11/1979	02/1990 T		0.3	2.3	0.7	02/1982
G02955	MP	236	ARENA OFFSHORE LP		12/1978			0.4	81.1	14.8	12/1977
			PETRO VENTURES INC								
G08462	MP	206	SAMEDAN OIL CORPORATION		07/1991	05/1993 T	S1/2S1/2				
G12088	MP	123	ENERGY XXI GOM LLC		09/1993			3.4	5.3	4.4	01/1995
G13964	MP	122	ARENA OFFSHORE LP		08/1998			0.3	2.7	0.8	08/1998
			PETRO VENTURES INC								
G23983	MP	206	MARITECH RESOURCES INC		12/2005	04/2008 T	S1/2S1/2				
G33128	MP	206	ARENA OFFSHORE LP		04/2010		S1/2S1/2	0.0	0.9	0.2	06/2010
MAIN PASS 139				**866139**				**0.1**	**9.9**	**1.8**	
G07807	MP	139	SUN OPERATING LIMITED PARTNE		04/1988	07/1991 E					
G13653	MP	139	ENI US OPERATING CO INC		03/1997	04/2011 T		0.1	9.9	1.8	07/1997
MAIN PASS 140				**866140**				**34.0**	**151.7**	**61.0**	
G02193	MP	140	APACHE CORPORATION		06/1973			34.0	151.7	61.0	12/1974
G02630	MP	147	DIAMOND CHEMICALS COMPANY		10/1974	04/1979 E					
MAIN PASS 141				**866141**				**1.5**	**2.2**	**1.9**	
G09710	MP	141	W & T OFFSHORE INC		04/1993	01/2007 T		1.5	2.2	1.9	05/1994
MAIN PASS 144				**866144**				**130.6**	**98.5**	**148.1**	
G01634	MP	144	CHEVRON USA INC		10/1967			74.5	42.0	82.0	12/1968
G01635	MP	145	CONOCO INC		02/1972	06/1976 R					
G01673	MP	296	GOM SHELF LLC		05/1971			41.3	35.7	47.7	05/1971
G02956	MP	295	CHEVRON USA INC		11/1979	09/1981 T					

* EXPIRED, TERMINATED, RELINQUISHED OR CONSOLIDATED

LEASE BLOCK			DESIGNATED OPERATOR	EIA FLD CODE	EFFECT DATE	E/T/R/C* DATE	PORTION OF LEASE WITHIN THE FIELD	CUM PROD OIL MMSTB	CUM PROD GAS BCF	CUM PROD BOE MMSTB	FIRST PROD
G03339	MP	304	APACHE CORPORATION		08/1980		N/2;SE/4;N/2SW/4;E/2SE/4SW/	4.3	1.0	4.5	07/1983
			CONOCOPHILLIPS COMPANY								
			GOM SHELF LLC								
G04252	MP	145	CONOCO INC		02/1985	07/2001 T		0.0	15.9	2.8	03/1990
G04253	MP	303	APACHE CORPORATION		07/1983		N/2;N/2S/2	7.6	2.2	8.0	07/1983
			GOM SHELF LLC								
G05730	MP	297	CHEVRON USA INC		10/1983	02/1994 T		2.8	1.4	3.1	03/1985
G13037	MP	295	OXY USA INC		04/1996	07/2000 T		0.0	0.3	0.1	10/1997
			VASTAR RESOURCES INC.								
MAIN PASS 150				**866150**				**0.2**	**7.6**	**1.6**	
G21705	MP	150	WALTER OIL & GAS CORPORATIO		12/2000	R		0.2	7.6	1.6	01/2001
MAIN PASS 151				**866151**				**26.1**	**208.4**	**63.2**	
G02950	MP	148	APACHE CORPORATION		11/1979	11/2005 T		12.4	8.8	14.0	02/1983
G02951	MP	151	APACHE CORPORATION		10/1979	11/2005 T		1.9	42.5	9.4	03/1983
G03196	MP	74	MIDCON EXPLORATION COMPANY		06/1980	05/1984 R	S1/2				
G04481	MP	77	CHEVRON USA INC		07/1982			11.8	150.6	38.6	08/1984
G04481	MP	78	CHEVRON USA INC		07/1982						
G12090	MP	149	WALTER OIL & GAS CORPORATIO		12/1994	10/1998 T		0.0	6.5	1.2	12/1994
S08693	MP	77	**********								
S15681	MP	74	**********								
MAIN PASS 154				**868154**				**0.0**	**1.5**	**0.3**	
G10902	MP	154	CHEVRON USA INC		10/1992	07/2000 T		0.0	1.5	0.3	08/1994
MAIN PASS 159				**868159**				**0.0**	**7.0**	**1.2**	
G06813	MP	159	CALLON PETROLEUM OPERATING		01/1988	05/2005 R		0.0	7.0	1.2	01/1990
MAIN PASS 162				**868162**				**0.1**	**5.7**	**1.1**	
G13968	MP	162	MARITECH RESOURCES INC		06/1998	02/2009 T		0.1	5.7	1.1	08/1999
MAIN PASS 163				**868163**				**0.2**	**26.0**	**4.9**	
G05245	MP	160	CALLON PETROLEUM OPERATING		01/1988			0.0	4.1	0.7	01/1990
			TANA EXPLORATION COMPANY LL								
G07809	MP	163	CALLON PETROLEUM OPERATING		06/1987			0.2	22.0	4.1	01/1990
			TANA EXPLORATION COMPANY LL								
MAIN PASS 164				**868164**				**0.0**	**33.9**	**6.0**	
G05704	MP	164	APACHE CORPORATION		03/1987	04/1998 T		0.0	6.3	1.1	10/1988
			CALLON PETROLEUM OPERATING								
G05705	MP	165	APACHE CORPORATION		03/1987	10/2001 T		0.0	25.9	4.6	10/1988
			CALLON PETROLEUM OPERATING								
			DOMINION EXPLORATION & PROD								
G21143	MP	164	MAGNUM HUNTER PRODUCTION I		03/2001	12/2005 T		0.0	1.7	0.3	12/2001
MAIN PASS 166				**868166**				**0.0**	**4.2**	**0.8**	
G26152	MP	166	MARINER ENERGY RESOURCES II		10/2006			0.0	4.2	0.8	10/2006
MAIN PASS 175				**868175**				**0.0**	**14.6**	**2.6**	
G08753	MP	175	TANA EXPLORATION COMPANY LL		02/1992			0.0	14.6	2.6	12/1992
MAIN PASS 178				**868178**				**0.0**	**2.5**	**0.5**	
G18105	MP	178	MAGNUM HUNTER PRODUCTION I		05/1998	04/2007 T		0.0	2.5	0.5	01/2002
MAIN PASS 181				**868181**				**0.0**	**12.3**	**2.2**	
G12092	MP	181	MARITECH RESOURCES INC		01/1991	01/2008 T		0.0	12.3	2.2	12/1991
MAIN PASS 183				**868183**							
G05711	MP	183	SHELL OFFSHORE INC		06/1986	06/1988 E					
MAIN PASS 186				**868186**				**0.1**	**41.4**	**7.5**	
G07814	MP	186	DEVON SFS OPERATING INC		01/1989	03/1997 T		0.0	4.6	0.8	10/1990
G08756	MP	187	MARITECH RESOURCES INC		02/1992	01/2003 T		0.0	5.1	0.9	05/1994
G09716	MP	188	COCKRELL OIL CORPORATION		08/1993	12/1999 T		0.0	7.7	1.4	05/1994

*** EXPIRED, TERMINATED, RELINQUISHED OR CONSOLIDATED**

LEASE BLOCK			DESIGINATED OPERATOR	EIA FLD CODE	EFFECT DATE	E/T/R/C* DATE	PORTION OF LEASE WITHIN THE FIELD	CUM PROD OIL MMSTB	CUM PROD GAS BCF	CUM PROD BOE MMSTB	FIRST PROD
G12093	MP	199	VASTAR RESOURCES INC.		06/1995	09/2001 T		0.0	13.9	2.5	06/1998
G25033	MP	185	TANA EXPLORATION COMPANY LI		04/2006			0.0	7.6	1.4	05/2008
G26157	MP	187	TANA EXPLORATION COMPANY LI		04/2006			0.0	2.6	0.5	11/2007
MAIN PASS 198				**868198**				**0.5**	**16.6**	**3.4**	
G13659	MP	198	EL PASO EXPLORATION & PRODU		06/1997	12/2001 T		0.5	16.6	3.4	06/1998
MAIN PASS 200				**868200**				**0.0**	**3.1**	**0.6**	
G23979	MP	200	TANA EXPLORATION COMPANY LI		04/2006			0.0	3.1	0.6	06/2008
MAIN PASS 202				**868202**				**0.0**	**47.0**	**8.4**	
G05714	MP	202	DEVON SFS OPERATING INC		08/1987	10/1995 T		0.0	9.1	1.6	12/1988
			SHELL OFFSHORE INC								
G05715	MP	203	HALL-HOUSTON OIL COMPANY		09/1987	07/1991 T		0.0	3.4	0.6	12/1988
G05716	MP	208	APACHE CORPORATION		09/1987	12/1993 T		0.0	7.4	1.3	01/1989
G05717	MP	209	ENERGY DEVELOPMENT CORPOF		08/1987	01/1998 T		0.0	27.1	4.8	04/1989
MAIN PASS 206				**868206**				**0.0**	**4.7**	**0.8**	
G08462	MP	206	SAMEDAN OIL CORPORATION		07/1991	05/1993 T	N1/2; N1/2S1/2				
G22802	MP	207	TANA EXPLORATION COMPANY LI		12/2005			0.0	3.5	0.6	12/2005
G23983	MP	206	MARITECH RESOURCES INC		12/2005	04/2008 T	N1/2; N1/2S1/2	0.0	1.3	0.2	12/2005
G33128	MP	206	ARENA OFFSHORE LP		04/2010		N1/2; N1/2S1/2				
MAIN PASS 211				**868211**				**0.0**	**1.5**	**0.3**	
G22803	MP	211	TANA EXPLORATION COMPANY LI		04/2007			0.0	1.5	0.3	02/2009
MAIN PASS 216				**868216**				**0.0**	**2.4**	**0.5**	
G13971	MP	216	MILLENNIUM OFFSHORE GROUP I		12/1998	07/2004 T		0.0	2.4	0.5	06/1999
MAIN PASS 217				**868217**				**0.0**	**6.7**	**1.2**	
G07820	MP	217	APACHE CORPORATION		10/1985	06/1989 R					
G14580	MP	217	EL PASO EXPLORATION & PRODU		02/1997	04/2001 T		0.0	6.7	1.2	03/1998
MAIN PASS 221				**868221**							
G02200	MP	221	CHEVRON USA INC		08/1973	06/1978 R					
MAIN PASS 223				**868223**				**2.8**	**169.1**	**32.9**	
G12095	MP	222	EL PASO EXPLORATION & PRODU		04/1995	03/2003 T		0.1	7.7	1.5	09/1996
G12096	MP	223	MARITECH RESOURCES INC		03/1995	03/2011 T		1.8	114.4	22.2	08/1996
G15387	MP	250	MARITECH RESOURCES INC		07/1997	03/2011 T	N1/2	0.9	47.0	9.3	03/1997
MAIN PASS 225				**868225**				**0.8**	**94.8**	**17.7**	
G13032	MP	224	DOMINION EXPLORATION & PROD		05/1996	03/2004 T					
			NOBLE ENERGY INC								
G13034	MP	249	DEVON SFS OPERATING INC		05/1996	03/2004 T	N1/2	0.3	28.9	5.4	05/1996
			DOMINION EXPLORATION & PROD								
G14581	MP	225	EL PASO EXPLORATION & PRODU		02/1996	10/2005 T		0.6	65.8	12.3	03/1996
			MILLENNIUM OFFSHORE GROUP I								
MAIN PASS 226				**868226**				**0.1**	**15.2**	**2.8**	
G16508	MP	226	JX NIPPON OIL EXPLORATION US/		07/1997	02/2010 T		0.1	15.2	2.8	09/1998
MAIN PASS 227				**868227**				**0.1**	**21.7**	**4.0**	
G06825	MP	227	EL PASO E&P COMPANY LP		10/1987	02/2010 T		0.1	21.7	4.0	10/1990
			JX NIPPON OIL EXPLORATION US/								
MAIN PASS 233				**868233**				**0.6**	**8.4**	**2.1**	
G22806	MP	232	TANA EXPLORATION COMPANY LI		02/2007			0.0	1.7	0.3	02/2009
G23988	MP	233	TANA EXPLORATION COMPANY LI		06/2007			0.6	6.7	1.8	02/2009
MAIN PASS 234				**868234**				**0.0**	**5.7**	**1.0**	
G12100	MP	234	W & T OFFSHORE INC		01/1994	02/1999 T		0.0	5.7	1.0	01/1994
MAIN PASS 241				**868241**				**0.0**	**2.6**	**0.5**	
G22808	MP	241	TANA EXPLORATION COMPANY LI		02/2007			0.0	2.6	0.5	02/2009

* EXPIRED, TERMINATED, RELINQUISHED OR CONSOLIDATED

LEASE BLOCK			DESIGNATED OPERATOR	EIA FLD CODE	EFFECT DATE	E/T/R/C* DATE	PORTION OF LEASE WITHIN THE FIELD	CUM PROD OIL MMSTB	CUM PROD GAS BCF	CUM PROD BOE MMSTB	FIRST PROD
MAIN PASS 242				**868242**				**0.1**	**5.5**	**1.0**	
G05725	MP	242	TEXACO INC			06/1988 E					
G12101	MP	242	APACHE CORPORATION		02/1995	02/1996 T					
G18114	MP	242	MARITECH RESOURCES INC		07/2000	02/2006 T		0.1	5.5	1.0	07/2000
MAIN PASS 243				**868243**				**0.3**	**31.6**	**5.9**	
G05726	MP	243	EL PASO EXPLORATION & PRODU		03/1986	11/1998 T		0.0	24.5	4.4	06/1988
G05727	MP	244	APACHE CORPORATION		02/1988	11/1998 T		0.3	7.2	1.6	08/1988
			EL PASO EXPLORATION & PRODU								
MAIN PASS 245				**868245**				**0.0**	**4.3**	**0.8**	
G02208	MP	280	BP AMERICA PRODUCTION COMP			10/1977 E					
G06828	MP	245	ATLANTIC RICHFIELD COMPANY		05/1989	07/1990 T					
G06829	MP	263	ATLANTIC RICHFIELD COMPANY		07/1989	07/1990 T	N1/2; SE1/4; N1/2SW1/4				
G14584	MP	245	VASTAR RESOURCES INC.		07/1996	09/2001 T		0.0	1.0	0.2	07/1996
			WALTER OIL & GAS CORPORATIO								
G15391	MP	263	WALTER OIL & GAS CORPORATIO		08/1996	09/2001 T	N1/2; SE1/4; N1/2SW1/4	0.0	3.3	0.6	08/1996
G16515	MP	280	ENI US OPERATING CO INC		01/1998		N1/2NE1/4				
G23992	MP	263	MARITECH RESOURCES INC		05/2003	12/2009 T	N1/2; SE1/4; N1/2SW1/4				
MAIN PASS 250				**868250**				**0.1**	**13.5**	**2.5**	
G15387	MP	250	MARITECH RESOURCES INC		07/1997	03/2011 T	S1/2	0.1	13.5	2.5	05/1999
MAIN PASS 252				**868252**				**0.1**	**124.8**	**22.3**	
G07823	MP	251	SHELL OFFSHORE INC		06/1992	02/2004 T		0.0	22.1	4.0	07/1992
G07824	MP	252	SHELL OFFSHORE INC		01/1986	02/2004 T		0.1	102.8	18.3	07/1992
MAIN PASS 253				**868253**				**0.1**	**0.3**	**0.1**	
G01654	MP	253	SHELL OIL COMPANY		08/1972	06/1978 R					
G01655	MP	254	CHEVRON USA INC		03/1973	06/1978 R		0.0	0.0	0.0	08/1975
G05054	MP	253	HUGHES EASTERN PETROLEUM I		02/1987	09/1994 T		0.0	0.0	0.0	02/1988
G05055	MP	254	HUGHES EASTERN PETROLEUM I		02/1987	09/1994 T		0.0	0.3	0.1	01/1988
MAIN PASS 255				**868255**				**0.1**	**180.2**	**32.2**	
G07825	MP	255	APACHE CORPORATION		05/1990			0.1	128.9	23.0	12/1994
G07901	VK	698	APACHE CORPORATION		08/1990			0.0	51.2	9.1	12/1994
MAIN PASS 256				**868256**				**0.0**	**6.6**	**1.2**	
G10905	MP	256	VASTAR RESOURCES INC.		11/1990	05/1994 E					
G15388	MP	256	NEWFIELD EXPLORATION COMPA		07/1998	04/2002 T		0.0	6.6	1.2	02/1999
MAIN PASS 259				**868259**				**4.7**	**228.2**	**45.3**	
G07827	MP	259	APACHE CORPORATION		08/1990			2.6	141.9	27.8	12/1994
G07828	MP	260	APACHE CORPORATION		08/1996			1.2	12.9	3.4	03/1997
G07898	VK	692	APACHE CORPORATION		01/1991						
G07898	VK	693	APACHE CORPORATION		01/1991						
G13034	MP	249	DEVON SFS OPERATING INC		05/1996	03/2004 T	S1/2	0.0	0.0	0.0	08/1996
			DOMINION EXPLORATION & PROD								
G13055	VK	694	APACHE CORPORATION		02/1993			1.0	73.4	14.0	05/1996
MAIN PASS 261				**868261**				**0.6**	**24.5**	**4.9**	
G13035	MP	261	DEVON ENERGY PRODUCTION CC		07/1996	02/2006 T		0.6	24.5	4.9	11/1997
			MERIT ENERGY COMPANY LLC								
MAIN PASS 262				**868262**				**0.0**	**14.4**	**2.6**	
G10906	MP	262	MURPHY EXPLORATION & PRODU		04/1990	04/1994 E					
G10910	MP	281	ENI US OPERATING CO INC		09/1994		N1/2	0.0	7.6	1.3	06/1995
			WALTER OIL & GAS CORPORATIO								
G15390	MP	262	NEXEN PETROLEUM OFFSHORE U		02/1996	08/1999 R		0.0	6.8	1.2	03/1996
MAIN PASS 265				**868265**				**3.3**	**93.0**	**19.8**	
G01656	MP	264	EL PASO PRODUCTION COMPANY		12/1970	05/1977 E					
G01657	MP	265	EL PASO PRODUCTION COMPANY		10/1967	05/1977 E					
G04834	MP	265	EL PASO EXPLORATION & PRODU		05/1984	11/1997 T		0.6	16.5	3.5	09/1984
G09721	MP	264	HALL-HOUSTON OIL COMPANY		05/1989	05/1993 E					

* EXPIRED, TERMINATED, RELINQUISHED OR CONSOLIDATED

LEASE BLOCK			DESIGNATED OPERATOR	EIA FLD CODE	EFFECT DATE	E/T/R/C* DATE	PORTION OF LEASE WITHIN THE FIELD	CUM PROD OIL MMSTB	CUM PROD GAS BCF	CUM PROD BOE MMSTB	FIRST PROD
G14585	MP	264	BLACK ELK ENERGY OFFSHORE (		10/1999			1.7	59.8	12.4	04/2000
G19863	MP	265	TANA EXPLORATION COMPANY LI		05/2001			0.9	16.7	3.9	05/2001
MAIN PASS 267				**868267**				**0.0**	**4.4**	**0.8**	
G19864	MP	267	MARITECH RESOURCES INC		07/2000	06/2009 R		0.0	4.4	0.8	07/2000
MAIN PASS 273				**868273**				**1.0**	**73.4**	**14.1**	
G01662	MP	273	MARATHON PETROLEUM COMPAI		12/1967	06/1975 T					
G04918	MP	273	HESS CORPORATION		01/1986	08/1997 T		0.0	32.4	5.8	10/1990
G10912	MP	292	DAVIS PETROLEUM CORP		07/1994	07/1996 T					
			VASTAR RESOURCES INC.								
G22812	MP	270	ENI US OPERATING CO INC		03/2003			1.0	41.0	8.3	03/2003
MAIN PASS 277				**868277**				**0.3**	**12.1**	**2.4**	
G01658	MP	266	ATLANTIC RICHFIELD COMPANY		01/1971	06/1975 R					
G04919	MP	277	ATLANTIC RICHFIELD COMPANY		02/1983	11/1986 E					
G14586	MP	277	PISCES ENERGY LLC		07/2000			0.3	12.1	2.4	09/2000
MAIN PASS 280				**868280**				**18.3**	**149.3**	**44.9**	
G02208	MP	280	BP AMERICA PRODUCTION COMP			10/1977 E					
G10910	MP	281	ENI US OPERATING CO INC		07/1997		S1/2	9.6	62.3	20.7	03/1999
			WALTER OIL & GAS CORPORATIO								
G16515	MP	280	ENI US OPERATING CO INC		01/1998		S1/2; NW1/4; S1/2NE1/4	8.6	83.2	23.5	02/1999
G23992	MP	263	MARITECH RESOURCES INC		01/2003	12/2009 T	S1/2SW1/4	0.0	3.8	0.7	06/2003
MAIN PASS 282				**868282**							
G15396	MP	282	ATP OIL & GAS CORPORATION		08/1999	07/2001 R					
MAIN PASS 283				**870283**				**4.0**	**49.1**	**12.8**	
G13662	MP	283	W & T OFFSHORE INC		07/1997			2.6	28.5	7.7	11/1999
G16514	MP	279	DOMINION EXPLORATION & PROD		02/1998	10/2003 T		0.4	8.5	2.0	02/1999
			MOBIL OIL EXPLORATION & PROD								
G16516	MP	284	DOMINION EXPLORATION & PROD		10/1997	02/2006 T		0.5	5.1	1.4	12/1998
			MOBIL OIL EXPLORATION & PROD								
G26168	MP	279	W & T OFFSHORE INC		05/2009			0.5	7.0	1.8	05/2009
MAIN PASS 286				**868286**				**0.0**	**0.9**	**0.2**	
G13663	MP	286	ENERGY DEVELOPMENT CORPOF		05/1997	06/1997 R					
G19868	MP	286	NEXEN PETROLEUM USA INC		07/2003	09/2005 T		0.0	0.9	0.2	06/2004
			WALTER OIL & GAS CORPORATIO								
MAIN PASS 287				**870287**				**1.5**	**2.7**	**2.0**	
G19866	MP	276	STONE ENERGY CORPORATION		06/2003			0.5	1.5	0.7	11/2003
G19869	MP	287	STONE ENERGY CORPORATION		06/2003			1.1	1.2	1.3	12/2003
MAIN PASS 290				**870290**				**59.9**	**145.2**	**85.7**	
G01665	MP	288	STONE ENERGY CORPORATION		06/1972			12.2	5.4	13.2	09/1978
G01666	MP	289	APACHE CORPORATION		04/1968			40.9	65.1	52.5	09/1968
			STONE ENERGY CORPORATION								
G01667	MP	290	APACHE CORPORATION		05/1968			5.7	32.7	11.5	09/1968
G02447	VK	773	SHELL OIL COMPANY		11/1978	02/1979 R					
G09727	MP	291	TOTAL E&P USA INC		11/1991	08/1999 T		0.0	5.1	0.9	08/1992
G15395	MP	275	APACHE CORPORATION		01/2001			1.1	37.0	7.7	07/2001
			MCMORAN OIL & GAS LLC								
MAIN PASS 299				**870299**				**159.8**	**107.9**	**179.0**	
G01313	MP	142	CHEVRON USA INC		10/1967			14.9	17.8	18.0	10/1967
G01315	MP	298	CHEVRON USA INC		02/1967			18.5	12.7	20.7	02/1967
G01316	MP	299	CHEVRON USA INC		02/1967			52.6	51.2	61.7	02/1967
G01317	MP	300	CHEVRON USA INC		07/1968			23.8	18.0	27.0	07/1968
			WALTER OIL & GAS CORPORATIO								
G09372	MP	299	FREEPORT MCMORAN ENERGY LI		05/1992						
G12362	MP	299	FREEPORT MCMORAN ENERGY LI		06/1990			50.1	8.2	51.5	10/1991
MAIN PASS 306				**870306**				**96.4**	**108.7**	**115.7**	

* EXPIRED, TERMINATED, RELINQUISHED OR CONSOLIDATED

LEASE BLOCK			DESIGNATED OPERATOR	EIA FLD CODE	EFFECT DATE	E/T/R/C* DATE	PORTION OF LEASE WITHIN THE FIELD	CUM PROD OIL MMSTB	CUM PROD GAS BCF	CUM PROD BOE MMSTB	FIRST PROD
G01670	MP	293	ALLIED NATURAL GAS CORPORAT		05/1970	08/1999 T		16.1	13.2	18.4	05/1970
G01676	MP	305	NOBLE ENERGY INC		11/1969	11/2009 T		36.2	49.7	45.0	12/1969
G01677	MP	306	NOBLE ENERGY INC		11/1969	11/2009 T		43.1	45.5	51.2	11/1969
G21712	MP	293	NOBLE ENERGY INC		05/2001	11/2009 T		1.0	0.3	1.1	05/2001
MAIN PASS 308				**870308**							
G05247	MP	308	TEXACO INC		12/1983	03/1988 E					
G05247	VK	813	TEXACO INC		12/1983	03/1988 E					
G05247	VK	814	TEXACO INC		12/1983	03/1988 E					
G13038	MP	308	VASTAR RESOURCES INC.		05/1996	08/1996 T					
MAIN PASS 310				**870310**				**33.1**	**29.0**	**38.3**	
G03339	MP	304	APACHE CORPORATION		11/1981		SW/4SW/4;W/2SE/4SW/4	1.9	1.0	2.0	02/1985
			CONOCOPHILLIPS COMPANY								
			GOM SHELF LLC								
G04126	MP	310	APACHE CORPORATION		09/1982			15.6	14.2	18.1	02/1985
G04253	MP	303	APACHE CORPORATION		07/1983		S/2S/2	4.5	2.9	5.0	03/1985
			GOM SHELF LLC								
G08467	MP	315	APACHE CORPORATION		01/1987			3.6	3.9	4.3	09/1993
G08760	MP	309	APACHE CORPORATION		04/1992			7.6	7.0	8.9	10/1993
MAIN PASS 311				**870311**				**104.5**	**119.7**	**125.8**	
G02213	MP	311	GOM SHELF LLC		04/1977			52.8	45.3	60.9	03/1981
G03603	MP	302	TENNECO OIL COMPANY		01/1982	07/1982 E					
G04127	MP	313	CHEVRON USA INC		06/1980			42.2	32.2	47.9	09/1982
G04264	MP	312	CONOCO INC		08/1981	08/1994 T		0.9	0.6	1.0	07/1981
G04486	MP	301	WALTER OIL & GAS CORPORATIO		03/1982			4.2	14.1	6.7	10/1988
G16520	MP	312	APACHE CORPORATION		02/1998			4.2	26.6	8.9	03/1998
G21697	SP	63	WALTER OIL & GAS CORPORATIO		05/2005	05/2008 T		0.1	1.0	0.3	08/2005
MATAGORDA ISLAND 487				**873487**				**0.1**	**37.3**	**6.7**	
G07194	MI	487	APACHE CORPORATION		04/1989	09/2009 T		0.0	17.1	3.1	02/1990
			BP AMERICA PRODUCTION COMP								
			MERIT ENERGY COMPANY LLC								
G07221	BA	488	MERIT ENERGY COMPANY LLC		08/1989	10/2006 T		0.0	14.8	2.7	02/1990
G11279	BA	517	MERIT ENERGY COMPANY LLC		10/1990	10/2002 T		0.0	5.3	1.0	10/1990
MATAGORDA ISLAND 519				**873519**				**0.4**	**190.2**	**34.3**	
G05169	MI	518	APACHE CORPORATION		04/1988			0.1	38.1	6.9	09/1999
			BP AMERICA PRODUCTION COMP								
G06032	MI	519	APACHE CORPORATION		04/1987			0.3	152.1	27.4	02/1988
MATAGORDA ISLAND 527				**873527**				**1.0**	**277.1**	**50.3**	
G03079	MI	555	GOM SHELF LLC		09/1980	12/2008 T		0.2	42.7	7.8	09/1985
G03080	MI	556	GOM SHELF LLC		12/1979	09/2005 T		0.3	127.9	23.0	01/1981
G03932	MI	527	EOG RESOURCES INC		10/1979	09/1998 T		0.0	32.1	5.8	02/1983
			GOM SHELF LLC								
G04136	MI	526	SEAGULL ENERGY E&P INC		10/1981	11/1998 T		0.1	45.3	8.2	10/1981
G04137	MI	557	MARATHON OIL COMPANY		03/1983	12/1995 T		0.4	27.7	5.3	08/1983
			TOTAL E&P USA INC								
			WALTER OIL & GAS CORPORATIO								
G04540	MI	528	FMP OPERATING COMPANY A LIM		07/1984	06/1988 T		0.0	0.4	0.1	10/1985
			MCMORAN OIL & GAS CO								
G06033	MI	554	TEXACO INC		05/1985	09/1988 E					
G24330	MI	526	PRIME OFFSHORE L L C		07/2006	09/2011 T		0.0	1.0	0.2	01/2007
			UNIT PETROLEUM COMPANY								
MATAGORDA ISLAND 565				**873565**				**0.0**	**27.5**	**4.9**	
G04138	MI	558	WALTER OIL & GAS CORPORATIO		09/1980	04/1990 T		0.0	6.3	1.1	11/1986
G04138	MI	565	WALTER OIL & GAS CORPORATIO		09/1980	04/1990 T					
G04179	MI	566	EXXON MOBIL CORPORATION		10/1982	12/1984 E					
G08546	MI	566	COCKRELL OIL CORPORATION		02/1987	03/2000 T		0.0	9.2	1.6	04/1989
G18885	MI	565	MARINER ENERGY INC		12/1998	02/2010 T		0.0	12.0	2.2	06/1999
MATAGORDA ISLAND 568				**873568**				**0.0**	**25.7**	**4.6**	

* EXPIRED, TERMINATED, RELINQUISHED OR CONSOLIDATED

LEASE BLOCK			DESIGNATED OPERATOR	EIA FLD CODE	EFFECT DATE	E/T/R/C* DATE	PORTION OF LEASE WITHIN THE FIELD	CUM PROD OIL MMSTB	CUM PROD GAS BCF	CUM PROD BOE MMSTB	FIRST PROD
G04541	MI	568	MARITECH RESOURCES INC		10/1983	12/2001 R		0.0	20.6	3.7	01/1989
G04700	MI	567	TOTAL E&P USA INC		08/1985	08/1994 T		0.0	5.1	0.9	01/1990
MATAGORDA ISLAND 586				**873586**				**0.0**	**11.6**	**2.1**	
G14791	MI	586	GOM SHELF LLC		10/1997	09/2009 R		0.0	11.6	2.1	10/1997
MATAGORDA ISLAND 587				**873587**				**0.2**	**200.6**	**35.9**	
G04996	MI	587	ARENA OFFSHORE LP		05/1987	11/2011 T		0.0	105.9	18.9	01/1989
G07199	MI	605	DYNAMIC OFFSHORE RESOURCE		03/1987	07/2009 T		0.0	13.1	2.4	08/1989
G07200	MI	606	DYNAMIC OFFSHORE RESOURCE		09/1987	03/2009 T		0.0	43.0	7.7	08/1989
G07201	MI	618	MARINER ENERGY INC		11/1989	06/2008 T		0.0	38.5	6.9	12/1990
MATAGORDA ISLAND 588				**873588**				**0.1**	**29.4**	**5.3**	
G04997	MI	588	EOG RESOURCES INC		06/1987	08/1998 T		0.1	29.4	5.3	02/1989
MATAGORDA ISLAND 591				**873591**				**0.0**	**11.0**	**2.0**	
G08101	MI	591	ROOSTER PETROLEUM LLC		08/1990	02/2009 T		0.0	11.0	2.0	12/1990
MATAGORDA ISLAND 619				**873619**				**1.3**	**497.2**	**89.8**	
G03086	MI	619	SAMSON CONTOUR ENERGY E&P		03/1979	03/2001 T		0.1	25.9	4.7	10/1980
G03087	MI	620	GOM SHELF LLC		03/1979	10/2005 T		0.3	123.5	22.2	10/1980
			SAMSON CONTOUR ENERGY E&P								
G06037	MI	604	ENERGY RESOURCE TECHNOLOG		03/1984	11/2010 T		0.7	225.6	40.9	08/1989
G06044	MI	638	GOM SHELF LLC		08/1988	08/2008 T		0.2	90.9	16.4	11/1989
G08996	MI	637	EOG RESOURCES INC		09/1989	12/1995 T		0.0	2.9	0.5	11/1989
			SHELL OFFSHORE INC								
G10196	MI	589	MURPHY EXPLORATION & PRODU		04/1990	11/2002 T		0.0	11.0	2.0	09/1992
G10197	MI	603	BP AMERICA PRODUCTION COMP		10/1989	11/1994 R		0.1	17.5	3.2	01/1990
			SCANA PETROLEUM RESOURCES								
MATAGORDA ISLAND 623				**873623**				**13.6**	**1,393.7**	**261.6**	
G03088	MI	623	APACHE CORPORATION		03/1980			3.8	413.8	77.4	04/1984
			BP EXPLORATION & PRODUCTION								
			TANA EXPLORATION COMPANY LI								
G03306	MI	624	PIONEER NATURAL RESOURCES		06/1981	02/2003 T		0.4	29.3	5.6	03/1984
G05000	MI	622	APACHE CORPORATION		12/1982			8.3	855.3	160.4	06/1986
			BP EXPLORATION & PRODUCTION								
G05001	MI	636	APACHE CORPORATION		07/1983	05/1991 T		0.0	1.0	0.2	07/1988
G06043	MI	635	APACHE CORPORATION		09/1988			1.2	93.8	17.9	03/1989
			BP EXPLORATION & PRODUCTION								
G13768	MI	636	BP AMERICA PRODUCTION COMP		11/1994	10/2000 T		0.0	0.5	0.1	11/1994
MATAGORDA ISLAND 633				**873633**				**1.0**	**107.1**	**20.1**	
G03092	MI	633	TOMLINSON OFFSHORE INC		08/1990	09/1981 T	E1/2S1/2				
G04546	MI	654	GOM SHELF LLC			12/2003 T					
G06042	MI	633	BP EXPLORATION & PRODUCTION		01/1989	04/2007 T	E1/2S1/2	0.3	32.4	6.1	12/1990
			GOM SHELF LLC								
G07202	MI	634	GOM SHELF LLC		04/1989	08/2009 R		0.2	36.6	6.7	03/1992
G26451	MI	654	TANA EXPLORATION COMPANY LI		05/2006		W1/2N1/2	0.5	38.1	7.3	11/2006
G31003	MI	633	TANA EXPLORATION COMPANY LI		12/2009		E1/2S1/2				
MATAGORDA ISLAND 639				**873639**				**0.2**	**15.4**	**2.9**	
G04542	MI	639	LOUISIANA LAND AND EXPLORATI		06/1985	09/1998 T		0.2	8.8	1.8	04/1989
G04543	MI	640	SANDEFER OFFSHORE OPERATIN		12/1987	09/1988 T					
G04544	MI	649	HOUSTON EXPLORATION COMPAI		12/1985	05/1989 R					
G21305	MI	639	EL PASO E&P COMPANY LP		08/2004	07/2007 T		0.0	2.9	0.5	08/2005
			ENERGY PARTNERS LTD								
G21306	MI	640	EL PASO E&P COMPANY LP		02/2005	01/2008 T		0.0	3.6	0.6	08/2005
			ENERGY PARTNERS LTD								
MATAGORDA ISLAND 650				**873650**				**0.3**	**139.1**	**25.0**	
G08998	MI	650	HOUSTON EXPLORATION COMPAI		01/1989	03/1999 T		0.0	28.6	5.1	01/1990
G10198	MI	672	MERIT ENERGY COMPANY LLC		09/1989	11/2007 T		0.1	54.4	9.8	05/1990
G11268	MI	671	HOUSTON EXPLORATION COMPAI		03/1990	08/2000 T		0.1	56.1	10.1	04/1990

* EXPIRED, TERMINATED, RELINQUISHED OR CONSOLIDATED

LEASE BLOCK			DESIGINATED OPERATOR	EIA FLD CODE	EFFECT DATE	E/T/R/C* DATE	PORTION OF LEASE WITHIN THE FIELD	CUM PROD OIL MMSTB	CUM PROD GAS BCF	CUM PROD BOE MMSTB	FIRST PROD
MATAGORDA ISLAND 651				**873651**				**0.0**	**53.9**	**9.6**	
G06045	MI	651	MERIT ENERGY COMPANY LLC		09/1986	09/2007 R		0.0	53.9	9.6	01/1990
MATAGORDA ISLAND 652				**873652**				**0.0**	**0.0**	**0.0**	
G04701	MI	652	APACHE CORPORATION		09/1983	04/1990 T		0.0	0.0	0.0	
MATAGORDA ISLAND 665				**873665**				**0.1**	**353.7**	**63.0**	
G03091	MI	632	MATAGORDA ISLAND GAS OPERA		02/1980			0.0	108.8	19.4	08/1982
G03092	MI	633	TOMLINSON OFFSHORE INC		02/1979	09/1981 T	N1/2;W1/2S1/2				
G03096	MI	656	MATAGORDA ISLAND GAS OPERA		12/1979			0.0	49.3	8.8	02/1983
G03463	MI	664	EOG RESOURCES INC		12/1981	07/2002 R					
			TAYLOR ENERGY COMPANY								
G03464	MI	665	TAYLOR ENERGY COMPANY		07/1978	07/2002 R		0.0	114.3	20.4	03/1981
G04139	MI	657	MATAGORDA ISLAND GAS OPERA		02/1983			0.0	18.4	3.3	03/1983
G06042	MI	633	BP EXPLORATION & PRODUCTION		01/1989	04/2007 T	N1/2;W1/2S1/2	0.0	26.9	4.8	02/1997
			GOM SHELF LLC								
G14792	MI	631	XTO OFFSHORE INC		10/1995	05/2010 T		0.0	33.7	6.0	10/1995
G31003	MI	633	TANA EXPLORATION COMPANY LI		12/2009		N1/2;W1/2S1/2	0.0	2.3	0.4	02/2011
S80387	MI	632	**********		08/1982						
MATAGORDA ISLAND 666				**873666**							
G05170	MI	666	AMERAC ENERGY CORPORATION		05/1988	05/1989 T	N/2;N/2S/2				
MATAGORDA ISLAND 668				**873668**				**2.1**	**789.5**	**142.6**	
G04065	MI	669	ARENA OFFSHORE LP		08/1984			0.5	297.6	53.5	10/1985
			GOM SHELF LLC								
G04545	MI	653	GOM SHELF LLC		11/1985	04/2002 T		0.0	15.0	2.7	10/1986
G04546	MI	654	GOM SHELF LLC		11/1985	12/2003 T	S1/2;E1/2N1/2	0.2	54.8	9.9	12/1985
G04547	MI	668	APACHE CORPORATION		05/1983	09/2011 R		1.4	422.1	76.5	10/1985
			ARENA OFFSHORE LP								
G26451	MI	654	TANA EXPLORATION COMPANY LI		05/2006		S1/2;E1/2N1/2				
MATAGORDA ISLAND 670				**873670**				**0.1**	**19.6**	**3.6**	
G06048	MI	670	BARRETT RESOURCES CORPORA		01/1985	02/1999 T	N1/2	0.1	18.7	3.4	10/1989
			FAIRWAYS OFFSHORE EXPLORAT								
			UNION OIL COMPANY OF CALIFOR								
G21308	MI	670	STONE ENERGY CORPORATION		08/2001	09/2004 E	N1/2	0.0	0.9	0.2	11/2001
MATAGORDA ISLAND 681				**873681**				**0.5**	**255.4**	**46.0**	
G04703	MI	681	APACHE CORPORATION		08/1982			0.4	188.7	33.9	12/1986
			W & T OFFSHORE INC								
G05171	MI	682	APACHE CORPORATION		03/1986	12/2008 T		0.1	60.3	10.9	12/1986
			FAIRWAYS OFFSHORE EXPLORAT								
			MERIT ENERGY COMPANY LLC								
G06048	MI	670	BARRETT RESOURCES CORPORA		01/1985	02/1999 T	S1/2	0.0	6.4	1.2	08/1991
			FAIRWAYS OFFSHORE EXPLORAT								
			UNION OIL COMPANY OF CALIFOR								
G21308	MI	670	STONE ENERGY CORPORATION		08/2001	09/2004 E	S1/2				
MATAGORDA ISLAND 686				**873686**				**1.3**	**193.1**	**35.7**	
G03465	MI	686	EOG RESOURCES INC		09/1980	03/2005 T		1.1	137.2	25.5	06/1982
			GOM SHELF LLC								
G04548	MI	685	EOG RESOURCES INC		10/1985			0.2	56.0	10.2	08/1987
			GOM SHELF LLC								
G05170	MI	666	AMERAC ENERGY CORPORATION		05/1988	05/1989 T	S/2S/2				
G11267	MI	667	CHIEFTAIN INTERNATIONAL US IN		11/1994	09/1995 R					
MATAGORDA ISLAND 687				**873687**				**0.0**	**26.6**	**4.7**	
G03106	MI	687	CONOCO INC			06/1980 T					
G06052	MI	687	APACHE CORPORATION		09/1988			0.0	15.7	2.8	01/1990
			BLACK ELK ENERGY OFFSHORE C								
G08548	MI	688	MARITECH RESOURCES INC		02/1990	02/2006 T		0.0	10.8	1.9	10/1990
MATAGORDA ISLAND 696				**873696**				**0.2**	**59.2**	**10.8**	
G04704	MI	696	APACHE CORPORATION		09/1982	03/2011 T		0.2	59.2	10.8	11/1989

*** EXPIRED, TERMINATED, RELINQUISHED OR CONSOLIDATED**

LEASE BLOCK			DESIGNATED OPERATOR	EIA FLD CODE	EFFECT DATE	E/T/R/C* DATE	PORTION OF LEASE WITHIN THE FIELD	CUM PROD OIL MMSTB	CUM PROD GAS BCF	CUM PROD BOE MMSTB	FIRST PROD
G04705	MI	697	EXXON MOBIL CORPORATION		02/1983	12/1990 T					
MATAGORDA ISLAND 700				**873700**				**0.5**	**164.7**	**29.8**	
G03108	MI	700	GOM SHELF LLC		02/1980	09/2008 T		0.2	77.0	13.9	08/1984
G03466	MI	713	EOG RESOURCES INC		02/1981	01/1996 T		0.2	47.1	8.6	06/1984
G04549	MI	701	UNION OIL COMPANY OF CALIFOF		06/1982	04/1996 T		0.0	20.4	3.6	01/1988
G04550	MI	712	EOG RESOURCES INC		01/1982	11/1995 T		0.0	18.3	3.3	09/1984
G06055	MI	699	WALTER OIL & GAS CORPORATIO		04/1985	07/1990 T		0.0	1.8	0.3	02/1989
MATAGORDA ISLAND 703				**873703**				**0.5**	**233.9**	**42.1**	
G03733	MI	703	APACHE CORPORATION		03/1983			0.5	217.9	39.2	01/1984
G13290	MI	683	APACHE CORPORATION		03/1993	07/2000 T		0.0	16.0	2.8	03/1993
			VASTAR RESOURCES INC.								
MATAGORDA ISLAND 705				**873705**				**0.0**	**14.4**	**2.6**	
G09001	MI	705	ENERGY RESOURCE TECHNOLOG		05/1988	03/2002 T		0.0	14.4	2.6	01/1990
MATAGORDA ISLAND 710				**873710**				**0.1**	**38.9**	**7.0**	
G04708	MI	710	ATLANTIC RICHFIELD COMPANY		08/1982	08/1986 E					
G10203	MI	704	ATP OIL & GAS CORPORATION		01/1994	05/2009 T		0.1	25.3	4.6	02/1995
			MERIT ENERGY COMPANY LLC								
G10205	MI	710	MURPHY EXPLORATION & PRODU		09/1993	07/1999 T		0.0	7.0	1.3	12/1994
G13295	MI	709	ATP OIL & GAS CORPORATION		02/1995	01/2009 T		0.0	6.6	1.2	02/1995
MATAGORDA ISLAND 714				**873714**							
G14114	MI	714	DEVON LOUISIANA CORPORATION		10/1994	10/1998 R					
MATAGORDA ISLAND A-004				**873004**				**0.0**	**18.3**	**3.3**	
G06059	MI	A 4	FOREST OIL CORPORATION		07/1984	02/2005 T		0.0	18.3	3.3	09/1989
			TRI-UNION DEVELOPMENT CORPO								
MATAGORDA ISLAND A-007				**873007**				**0.0**	**37.1**	**6.6**	
G03467	MI	A 7	TAYLOR ENERGY COMPANY		08/1979	07/2002 R		0.0	37.1	6.6	12/1980
MISSISSIPPI CANYON 0020				**874020**				**20.3**	**42.5**	**27.9**	
G04935	MC	20	TAYLOR ENERGY COMPANY LLC		01/1983	06/2007 R		12.6	24.1	16.9	12/1984
G04936	MC	21	EXXON MOBIL CORPORATION		01/1983	11/1986 E					
G12151	MC	65	UNION OIL COMPANY OF CALIFOF		05/1995	11/1996 T					
G15459	MC	21	TAYLOR ENERGY COMPANY LLC		03/2000	10/2008 T		1.2	1.3	1.4	09/2000
G21742	MC	65	ANKOR ENERGY LLC		12/2005			0.8	1.1	1.0	04/2006
			APACHE CORPORATION								
			BP EXPLORATION & PRODUCTION								
G22850	MC	22	ANKOR ENERGY LLC		11/2003			2.8	5.1	3.7	05/2006
			TOTAL E&P USA INC								
G28351	MC	21	ANKOR ENERGY LLC		04/2008			2.9	10.9	4.8	01/2006
MISSISSIPPI CANYON 0026				**874026**							
G10971	MC	26	BP EXPLORATION & OIL INC		06/1994	06/1997 E					
MISSISSIPPI CANYON 0029				**874029**				**3.1**	**5.8**	**4.1**	
G13997	MC	29	NEWFIELD EXPLORATION COMPA		01/2002			3.1	5.8	4.1	01/2002
			STONE ENERGY CORPORATION								
MISSISSIPPI CANYON 0066				**874066**				**0.0**	**7.1**	**1.3**	
G24040	MC	66	MARINER ENERGY INC		05/2003	06/2010 E		0.0	7.1	1.3	01/2004
MISSISSIPPI CANYON 0068				**874068**				**0.0**	**14.8**	**2.6**	
G02974	MC	68	ATOFINA PETROCHEMICALS INC		12/1975	11/1977 R					
G15464	MC	68	WALTER OIL & GAS CORPORATIO		07/2000	10/2005 T		0.0	14.8	2.6	01/2001
MISSISSIPPI CANYON 0084				**874084**				**185.2**	**205.1**	**221.7**	
G08484	MC	84	BP EXPLORATION & PRODUCTION		11/1993			30.2	30.6	35.7	06/2003
G08797	MC	85	BP EXPLORATION & PRODUCTION		11/1997			51.6	78.7	65.6	04/2002
G10977	MC	129	BP EXPLORATION & PRODUCTION		11/1997			5.3	11.1	7.3	04/2009
G18194	MC	126	BP EXPLORATION & PRODUCTION		05/2000			18.8	15.2	21.5	01/2003

* EXPIRED, TERMINATED, RELINQUISHED OR CONSOLIDATED

LEASE BLOCK			DESIGNATED OPERATOR	EIA FLD CODE	EFFECT DATE	E/T/R/C* DATE	PORTION OF LEASE WITHIN THE FIELD	CUM PROD OIL MMSTB	GAS BCF	BOE MMSTB	FIRST PROD
G19925	MC	127	BP EXPLORATION & PRODUCTION		05/2000			79.2	69.5	91.6	11/2002
MISSISSIPPI CANYON 0109				**874109**				**75.5**	**72.0**	**88.3**	
G05825	MC	109	STONE ENERGY CORPORATION		08/1984			60.5	62.1	71.6	10/1991
G05826	MC	110	BP Exploration Inc.		07/1984	12/1988 T					
G09777	MC	108	BP EXPLORATION & PRODUCTION		07/1992			11.1	8.2	12.5	11/1993
			STONE ENERGY CORPORATION								
G18192	MC	110	APACHE CORPORATION		08/1999			3.9	1.7	4.2	05/2000
MISSISSIPPI CANYON 0113				**874113**							
G02972	MC	113	PLACID OIL COMPANY		03/1976	11/1977 R					
MISSISSIPPI CANYON 0148				**874148**				**1.3**	**328.6**	**59.7**	
G02636	MC	192	APACHE CORPORATION		02/1977	02/2006 T		0.8	136.8	25.1	11/1981
G02637	MC	193	APACHE CORPORATION		11/1976	02/2006 T					
G02640	MC	148	APACHE CORPORATION		01/1975	04/2011 T		0.4	162.5	29.3	11/1981
G04501	MC	149	APACHE CORPORATION		12/1982	02/2006 T	S1/2	0.1	27.4	4.9	12/1982
G16588	MC	147	NEXEN PETROLEUM USA INC		05/1999	08/2001 E		0.0	1.9	0.3	06/1999
			VASTAR RESOURCES INC.								
MISSISSIPPI CANYON 0161				**874161**				**0.0**	**13.2**	**2.3**	
G21163	MC	161	WALTER OIL & GAS CORPORATIO		10/2005			0.0	13.2	2.3	07/2008
MISSISSIPPI CANYON 0162				**874162**							
G07926	MC	162	BP EXPLORATION & OIL INC		04/1995	12/1997 T					
G21746	MC	162	DEEP GULF ENERGY LP		01/2010	06/2010 E					
			SHELL OFFSHORE INC								
MISSISSIPPI CANYON 0194				**874194**				**179.6**	**755.8**	**314.1**	
G02638	MC	194	SHELL OFFSHORE INC		03/1977			42.5	366.1	107.6	09/1980
G02639	MC	195	SHELL OFFSHORE INC		03/1982			5.1	160.5	33.7	03/1982
G02642	MC	150	SHELL OFFSHORE INC		11/1977			67.9	134.1	91.7	11/1979
G02643	MC	151	SHELL OFFSHORE INC		03/1977			64.2	95.1	81.1	09/1979
MISSISSIPPI CANYON 0211				**874211**				**5.8**	**187.3**	**39.1**	
G08801	MC	167	EXXON MOBIL CORPORATION		06/2001	04/2009 T		0.2	115.9	20.9	06/2001
G08803	MC	211	EXXON MOBIL CORPORATION		01/1994			5.6	71.4	18.3	06/2001
MISSISSIPPI CANYON 0243				**874243**				**16.3**	**29.4**	**21.5**	
G07927	MC	243	CONOCO INC		02/1993	06/1995 R					
G19931	MC	243	W & T ENERGY VI LLC		11/2003			16.3	29.4	21.5	11/2003
G32301	MC	199	LLOG EXPLORATION OFFSHORE L		03/2010			0.0	0.0	0.0	03/2011
MISSISSIPPI CANYON 0252				**874252**				**0.1**	**75.8**	**13.5**	
G18207	MC	252	DOMINION EXPLORATION & PROD		07/2003	06/2007 E					
G21164	MC	296	ENI US OPERATING CO INC		09/2003	12/2011 T		0.1	75.8	13.5	03/2006
G32306	MC	252	BP EXPLORATION & PRODUCTION		04/2010						
MISSISSIPPI CANYON 0281				**874281**				**62.1**	**238.9**	**104.6**	
G03205	MC	281	EXXON MOBIL CORPORATION		05/1980			27.3	121.3	48.9	05/1984
G03605	MC	324	EXXON MOBIL CORPORATION		08/1980			22.6	85.7	37.8	01/1984
G03818	MC	280	EXXON MOBIL CORPORATION		08/1980			10.8	23.4	15.0	04/1985
G03820	MC	325	EXXON MOBIL CORPORATION		09/1985			1.5	8.5	3.0	09/1985
MISSISSIPPI CANYON 0285				**874285**				**0.0**	**0.0**	**0.0**	
G05832	MC	285	TEXACO INC		11/1987	06/1989 R					
G21750	MC	241	SHELL OFFSHORE INC		05/2009			0.0	0.0	0.0	
			WALTER OIL & GAS CORPORATIO								
MISSISSIPPI CANYON 0292				**874292**				**1.7**	**136.3**	**26.0**	
G08805	MC	291	TEXACO EXPLORATION AND PRO		02/1998	05/1998 T					
G08806	MC	292	CHEVRON USA INC		04/1996			1.5	113.0	21.6	06/1999
			NOBLE ENERGY INC								
G13114	MC	248	CHEVRON USA INC		06/2001	06/2001 E					
G27268	MC	248	NOBLE ENERGY INC		07/2007			0.3	23.3	4.4	11/2008

* EXPIRED, TERMINATED, RELINQUISHED OR CONSOLIDATED

LEASE BLOCK			DESIGNATED OPERATOR	EIA FLD CODE	EFFECT DATE	E/T/R/C* DATE	PORTION OF LEASE WITHIN THE FIELD	CUM PROD OIL MMSTB	GAS BCF	BOE MMSTB	FIRST PROD
MISSISSIPPI CANYON 0299				**874299**				**0.1**	**26.3**	**4.7**	
G21752	MC	299	ENI US OPERATING CO INC		05/2002	09/2011 T		0.1	26.3	4.7	03/2006
MISSISSIPPI CANYON 0305				**874305**				**0.2**	**197.4**	**35.4**	
G19935	MC	305	ATP OIL & GAS CORPORATION		09/2002			0.2	197.4	35.4	09/2002
MISSISSIPPI CANYON 0311				**874311**				**58.9**	**595.7**	**164.9**	
G01597	WD	137	TOTAL E&P USA INC		04/1972	06/1992 R		0.0	0.3	0.1	08/1982
G01598	WD	138	TOTAL E&P USA INC		11/1969	11/1992 T		0.3	7.7	1.6	09/1982
G02968	MC	311	APACHE CORPORATION		11/1976			31.9	308.9	86.8	03/1980
G02969	MC	312	EXXON MOBIL CORPORATION		11/1979	10/2009 T		8.7	38.5	15.5	11/1979
G02970	MC	268	EXXON MOBIL CORPORATION		12/1979	10/2009 T		15.6	211.4	53.2	12/1979
G03799	MC	267	APACHE CORPORATION		03/1981	10/2009 T		0.2	3.3	0.8	03/1981
			EXXON MOBIL CORPORATION								
G14566	WD	137	EL PASO E&P COMPANY LP		04/1999	08/2006 T		1.3	24.0	5.6	07/2000
G18079	WD	136	EL PASO PRODUCTION GOM INC		09/2000	04/2002 E		0.0	0.6	0.2	09/2000
G21691	WD	138	EXXON MOBIL CORPORATION		08/2001	09/2007 T		1.0	1.2	1.2	08/2001
MISSISSIPPI CANYON 0322				**874322**				**0.2**	**27.5**	**5.1**	
G05834	MC	322	SAMEDAN OIL CORPORATION		08/1984	04/1997 T					
G05835	MC	323	SAMEDAN OIL CORPORATION		07/1984	04/1997 T					
G19936	MC	322	WALTER OIL & GAS CORPORATIO		07/2001	04/2007 T		0.0	6.7	1.2	02/2002
G21751	MC	278	WALTER OIL & GAS CORPORATIO		05/2001	11/2009 T		0.2	20.7	3.9	01/2002
MISSISSIPPI CANYON 0348				**874348**				**0.2**	**111.7**	**20.0**	
G19939	MC	348	ATP OIL & GAS CORPORATION		09/2000			0.2	111.7	20.0	10/2002
			SHELL GULF OF MEXICO INC								
MISSISSIPPI CANYON 0354				**874354**				**0.7**	**391.3**	**70.3**	
G02961	MC	398	EXXON MOBIL CORPORATION		11/1979	05/2010 T					
G02962	MC	399	EXXON MOBIL CORPORATION		04/1979	05/2010 T					
G02963	MC	354	EXXON MOBIL CORPORATION		04/1979	05/2010 T		0.3	151.6	27.2	08/1993
G02964	MC	355	EXXON MOBIL CORPORATION		01/1980	05/2010 T		0.4	239.7	43.1	08/1993
MISSISSIPPI CANYON 0365				**874365**				**0.6**	**108.8**	**20.0**	
G02967	MC	365	EXXON MOBIL CORPORATION		02/1976	11/1979 E					
G05841	MC	365	ENI US OPERATING CO INC		07/1987	11/2008 T		0.1	91.0	16.3	04/1992
			NOBLE ENERGY INC								
G06946	MC	321	WALTER OIL & GAS CORPORATIO		10/1986	10/2010 T		0.6	17.7	3.7	09/2001
MISSISSIPPI CANYON 0383				**874383**				**95.1**	**102.8**	**113.4**	
G07937	MC	383	BP EXPLORATION & PRODUCTION		11/1987			95.1	102.8	113.4	04/2004
MISSISSIPPI CANYON 0397				**874397**				**8.3**	**388.1**	**77.4**	
G04931	EW	438	ENERGY XXI GOM LLC		09/1984			1.5	104.5	20.1	12/1992
G04939	MC	397	ENERGY XXI GOM LLC		06/1984			6.4	156.2	34.1	04/1992
G05079	EW	526	EXXON MOBIL CORPORATION		11/1982	08/1987 T					
G05080	MC	441	NEWFIELD EXPLORATION GULF C		06/1986	03/2004 R		0.4	72.3	13.2	03/1993
			W & T OFFSHORE INC								
G09814	MC	485	NEWFIELD EXPLORATION GULF C		12/1991	05/2004 T		0.1	28.6	5.2	05/1993
			W & T OFFSHORE INC								
G14560	GI	104	WALTER OIL & GAS CORPORATIO		10/1996	11/2001 T		0.0	17.7	3.2	10/1996
G16561	EW	481	WALTER OIL & GAS CORPORATIO		05/1997	06/2001 E		0.0	7.1	1.3	08/1997
G16562	EW	526	WALTER OIL & GAS CORPORATIO		12/1996	11/2001 T		0.0	1.6	0.3	11/1996
MISSISSIPPI CANYON 0427				**874427**							
G16608	MC	427	NEWFIELD EXPLORATION GULF C		06/2005	08/2006 E					
MISSISSIPPI CANYON 0429				**874429**				**43.4**	**56.6**	**53.4**	
G07944	MC	429	BP EXPLORATION & PRODUCTION		05/1996			43.4	56.6	53.4	04/2004
MISSISSIPPI CANYON 0445				**874445**				**0.2**	**32.3**	**5.9**	
G06951	MC	445	ANADARKO US OFFSHORE CORP(		10/1993	09/1999 T		0.2	32.3	5.9	10/1993
MISSISSIPPI CANYON 0455				**874455**							

*** EXPIRED, TERMINATED, RELINQUISHED OR CONSOLIDATED**

LEASE BLOCK			DESIGNATED OPERATOR	EIA FLD CODE	EFFECT DATE	E/T/R/C* DATE	PORTION OF LEASE WITHIN THE FIELD	CUM PROD OIL MMSTB	GAS BCF	BOE MMSTB	FIRST PROD
G06953	MC	455	UNION EXPLORATION PARTNERS		04/1986	05/1989 R					
MISSISSIPPI CANYON 0486				**874486**				**1.5**	**137.6**	**26.0**	
G02958	MC	530	BP AMERICA PRODUCTION COMP		04/1979	11/1979 E					
G02960	MC	487	CHEVRON USA INC		09/1979	11/1982 R					
G06957	MC	486	SOJITZ ENERGY VENTURE INC		04/1988	05/2009 T		0.7	54.6	10.4	01/1991
G06958	MC	487	SOJITZ ENERGY VENTURE INC		06/1988	05/2009 T		0.8	69.9	13.2	11/1990
G06962	MC	530	SOJITZ ENERGY VENTURE INC		12/1990	05/2009 T		0.1	13.1	2.4	01/1998
MISSISSIPPI CANYON 0503				**874503**				**1.8**	**2.2**	**2.2**	
G18244	MC	459	ENI US OPERATING CO INC		09/2008						
G18245	MC	460	ENI US OPERATING CO INC		09/2008			1.5	1.7	1.8	06/2011
G27277	MC	503	ENI US OPERATING CO INC		02/2008			0.2	0.5	0.3	12/2011
G32334	MC	547	LLOG EXPLORATION OFFSHORE L LLOG EXPLORATION OFFSHORE L		06/2010			0.1	0.1	0.1	12/2011
MISSISSIPPI CANYON 0506				**874506**				**0.1**	**45.1**	**8.1**	
G26261	MC	506	NEWFIELD EXPLORATION COMPA		10/2005			0.1	45.1	8.1	07/2007
MISSISSIPPI CANYON 0509				**874509**							
G21764	MC	508	EXXON MOBIL CORPORATION		10/2003	04/2009 R					
G21765	MC	509	EXXON MOBIL CORPORATION		10/2002	04/2009 R					
MISSISSIPPI CANYON 0522				**874522**				**49.0**	**233.9**	**90.6**	
G08823	MC	522	BP EXPLORATION & PRODUCTION		03/1992			22.7	197.2	57.8	12/2003
G08831	MC	566	BP EXPLORATION & PRODUCTION		05/2008			9.0	14.2	11.5	05/2008
G09821	MC	520	BP EXPLORATION & PRODUCTION		05/1997			17.3	22.4	21.3	12/2003
MISSISSIPPI CANYON 0546				**874546**				**3.1**	**140.0**	**28.0**	
G06960	MC	502	BP AMERICA PRODUCTION COMP		06/1988	08/1990 T					
G06965	MC	546	BP AMERICA PRODUCTION COMP		05/1986	08/1990 T					
G14642	MC	546	ENI PETROLEUM CO INC		03/1999	04/2002 R					
G24084	MC	502	ENI US OPERATING CO INC		10/2009			1.3	92.1	17.7	10/2009
G25098	MC	546	ENI US OPERATING CO INC		10/2009			1.8	47.9	10.3	10/2009
MISSISSIPPI CANYON 0555				**874555**							
G21770	MC	555	EXXON MOBIL CORPORATION		10/2002	05/2010 E					
MISSISSIPPI CANYON 0561				**874561**							
G19965	MC	561	NOBLE ENERGY INC		12/2008	01/2009 T					
MISSISSIPPI CANYON 0582				**874582**				**54.0**	**62.0**	**65.0**	
G14005	MC	496	MARUBENI OIL & GAS USA INC		05/2001			4.9	8.0	6.3	06/2003
G16614	MC	538	MURPHY EXPLORATION & PRODU		04/2000			28.8	25.3	33.3	11/2003
G16623	MC	582	MURPHY EXPLORATION & PRODU		04/2000			18.5	24.9	22.9	03/2004
G16624	MC	583	WALTER OIL & GAS CORPORATIO		08/1998			1.8	3.8	2.4	06/2005
MISSISSIPPI CANYON 0607				**874607**				**0.0**	**114.0**	**20.3**	
G09837	MC	607	BP EXPLORATION & PRODUCTION		03/1998	04/2011 T					
G09838	MC	608	BP EXPLORATION & PRODUCTION		04/2002	04/2011 T		0.0	114.0	20.3	11/2003
G19966	MC	562	BP EXPLORATION & PRODUCTION		06/2007			0.0	0.0	0.0	
G27278	MC	519	NOBLE ENERGY INC		06/2009			0.0	0.0	0.0	
MISSISSIPPI CANYON 0657				**874657**				**15.9**	**202.8**	**52.0**	
G08496	MC	657	SHELL OFFSHORE INC		03/1988			10.8	175.8	42.1	06/2004
G19974	MC	613	SHELL OFFSHORE INC		02/2004			5.1	27.0	9.9	07/2004
MISSISSIPPI CANYON 0682				**874682**							
G16636	MC	683	HESS CORPORATION		03/2008						
G21776	MC	682	HESS CORPORATION		03/2007						
G22898	MC	725	HESS CORPORATION		03/2008						
G24101	MC	726	HESS CORPORATION		03/2008						
MISSISSIPPI CANYON 0696				**874696**				**51.6**	**39.9**	**58.7**	
G16641	MC	696	CHEVRON USA INC		05/2005			48.1	38.2	54.9	12/2007

* EXPIRED, TERMINATED, RELINQUISHED OR CONSOLIDATED

LEASE BLOCK	DESIGINATED OPERATOR	EIA FLD CODE	EFFECT DATE	E/T/R/C* DATE	PORTION OF LEASE WITHIN THE FIELD	CUM PROD OIL MMSTB	CUM PROD GAS BCF	CUM PROD BOE MMSTB	FIRST PROD
G21182 MC 695	CHEVRON USA INC		11/2008			3.6	1.6	3.9	01/2008
MISSISSIPPI CANYON 0705		**874705**				**4.0**	**40.9**	**11.3**	
G12165 MC 705	MARINER ENERGY INC		02/1995	08/1996 T					
G18273 MC 705	POGO PRODUCING COMPANY		04/2000	06/2006 T		3.1	21.6	7.0	12/2001
G19980 MC 661	POGO PRODUCING COMPANY		05/1999	02/2006 T		0.9	19.3	4.3	11/2001
MISSISSIPPI CANYON 0707		**874707**				**2.5**	**8.0**	**3.9**	
G25103 MC 707	LLOG EXPLORATION OFFSHORE L		10/2007			2.5	8.0	3.9	07/2008
MISSISSIPPI CANYON 0709		**874709**							
G06973 MC 665	ATLANTIC RICHFIELD COMPANY		09/1987	10/1989 T					
G06975 MC 709	ATLANTIC RICHFIELD COMPANY		05/1987	10/1989 T					
MISSISSIPPI CANYON 0718		**874718**				**6.5**	**51.8**	**15.7**	
G07952 MC 718	APACHE DEEPWATER LLC BP EXPLORATION & PRODUCTION		01/1996	05/2011 T		0.1	10.0	1.9	09/2006
G13687 MC 674	APACHE DEEPWATER LLC BP EXPLORATION & PRODUCTION		02/1996	05/2011 T		6.4	41.8	13.8	12/1999
MISSISSIPPI CANYON 0731		**874731**				**1.3**	**860.8**	**154.5**	
G05862 MC 686	SHELL OFFSHORE INC		07/1997			0.8	539.2	96.8	07/1997
G05863 MC 687	SHELL OFFSHORE INC		11/1998			0.2	154.9	27.8	11/1998
G07954 MC 730	SHELL OFFSHORE INC		04/1992			0.3	166.8	29.9	12/1997
G07955 MC 731	SHELL OFFSHORE INC		06/1987	07/2007 T					
MISSISSIPPI CANYON 0737		**874737**							
G16645 MC 737	MURPHY EXPLORATION & PRODU		11/2006	05/2007 T					
MISSISSIPPI CANYON 0751		**874751**				**0.0**	**0.0**	**0.0**	
G22899 MC 751	STATOIL USA E&P INC.		04/2003	04/2008 R					
G33175 MC 751	LLOG EXPLORATION OFFSHORE L		06/2009			0.0	0.0	0.0	
MISSISSIPPI CANYON 0755		**874755**				**18.5**	**60.0**	**29.2**	
G07956 MC 755	EXXON MOBIL CORPORATION		06/1986	04/1992 R					
G14016 MC 711	ATP OIL & GAS CORPORATION		12/1997			16.6	53.1	26.1	03/2006
G14017 MC 755	ANADARKO E&P COMPANY LP		06/1998	04/2001 E					
G24104 MC 754	ATP OIL & GAS CORPORATION		06/2009			0.4	5.2	1.3	02/2011
G24105 MC 755	ATP OIL & GAS CORPORATION NEXEN PETROLEUM USA INC		10/2007			1.5	1.6	1.8	10/2007
MISSISSIPPI CANYON 0773		**874773**				**62.3**	**53.8**	**71.9**	
G16644 MC 728	ENI US OPERATING CO INC		09/2002			23.1	15.6	25.9	11/2005
G16647 MC 772	CHEVRON USA INC ENI US OPERATING CO INC		09/2002			7.0	6.8	8.2	06/2005
G19996 MC 773	ENI US OPERATING CO INC		09/2000			30.6	29.1	35.7	05/2004
G24107 MC 771	BP EXPLORATION & PRODUCTION ENI US OPERATING CO INC		02/2004			1.6	2.3	2.1	12/2005
MISSISSIPPI CANYON 0776		**874776**				**129.5**	**121.5**	**151.1**	
G09866 MC 776	BP EXPLORATION & PRODUCTION		09/2004			28.4	28.0	33.4	02/2009
G09867 MC 777	BP EXPLORATION & PRODUCTION		02/2009			52.4	45.5	60.4	02/2009
G09868 MC 778	BP EXPLORATION & PRODUCTION		07/2000		N1/2	22.2	19.2	25.6	06/2009
G19997 MC 775	BP EXPLORATION & PRODUCTION		01/2010			8.4	8.2	9.9	01/2010
G21778 MC 734	MURPHY EXPLORATION & PRODU		09/2006			18.1	20.6	21.8	07/2009
G27312 MC 819	MURPHY EXPLORATION & PRODU		04/2007						
MISSISSIPPI CANYON 0778		**874778**				**74.1**	**59.8**	**84.7**	
G09868 MC 778	BP EXPLORATION & PRODUCTION		04/1999		S1/2	6.3	6.9	7.5	08/2010
G14658 MC 822	BP EXPLORATION & PRODUCTION		06/2008			67.8	52.9	77.2	06/2008
MISSISSIPPI CANYON 0800		**874800**				**1.4**	**2.1**	**1.8**	
G18292 MC 800	NEWFIELD EXPLORATION COMPA		07/2008			1.4	2.1	1.8	02/2011
MISSISSIPPI CANYON 0807		**874807**				**1,044.7**	**1,346.4**	**1,284.3**	

* EXPIRED, TERMINATED, RELINQUISHED OR CONSOLIDATED

LEASE BLOCK			DESIGINATED OPERATOR	EIA FLD CODE	EFFECT DATE	E/T/R/C* DATE	PORTION OF LEASE WITHIN THE FIELD	CUM PROD OIL MMSTB	CUM PROD GAS BCF	CUM PROD BOE MMSTB	FIRST PROD
G05868	MC	809	SHELL OFFSHORE INC		11/1996			202.4	303.2	256.3	03/1999
G05871	MC	853	SHELL OFFSHORE INC		01/2000			52.6	63.3	63.9	01/2000
G06981	MC	808	SHELL OFFSHORE INC		04/2009			3.3	1.5	3.6	04/2009
G07957	MC	762	SHELL OFFSHORE INC		07/2007			7.4	11.2	9.4	07/2007
G07958	MC	763	SHELL OFFSHORE INC		04/1992			109.3	132.0	132.8	07/1997
G07962	MC	806	SHELL OFFSHORE INC		05/1992			53.9	53.8	63.4	12/1996
G07963	MC	807	SHELL OFFSHORE INC		04/1992			459.3	512.1	550.4	07/1996
G08852	MC	764	SHELL OFFSHORE INC		09/1998			12.1	14.8	14.7	04/2000
G09873	MC	810	SHELL OFFSHORE INC		09/1996						
G09881	MC	850	SHELL OFFSHORE INC		10/2009			1.2	0.3	1.2	08/2010
G09882	MC	851	SHELL OFFSHORE INC		10/2008			1.8	2.1	2.2	10/2008
G09883	MC	854	SHELL OFFSHORE INC		03/1992			46.3	62.7	57.4	03/2001
G12166	MC	765	SHELL OFFSHORE INC		11/2000			57.0	133.7	80.7	12/2002
G14653	MC	766	SHELL OFFSHORE INC		12/2001			38.3	55.6	48.2	12/2003
MISSISSIPPI CANYON 0849				**874849**							
G21188	MC	849	NOBLE ENERGY INC		05/2002	06/2009 E					
MISSISSIPPI CANYON 0876				**874876**							
G21191	MC	876	ANADARKO PETROLEUM CORPOF		06/2008						
MISSISSIPPI CANYON 0899				**874899**				**42.6**	**56.2**	**52.6**	
G09895	MC	898	SHELL OFFSHORE INC		03/2005			1.9	2.8	2.4	03/2007
G09896	MC	899	SHELL OFFSHORE INC		03/1998			36.9	49.3	45.7	01/2002
G09904	MC	942	SHELL DEEPWATER DEVELOPMEI		06/1999	04/2001 R					
G16661	MC	941	ATP OIL & GAS CORPORATION STATOIL USA E&P INC.		04/1999			3.8	4.1	4.5	10/2010
MISSISSIPPI CANYON 0929				**874929**							
G06984	MC	929	CONOCO INC		04/1988	05/1989 E					
MISSISSIPPI CANYON 0935				**874935**				**56.5**	**82.1**	**71.1**	
G07969	MC	890	SHELL OFFSHORE INC		01/1999			12.4	10.7	14.3	02/2000
G07975	MC	934	SHELL OFFSHORE INC		06/1995			38.0	30.3	43.4	02/2000
G07976	MC	935	SHELL OFFSHORE INC		11/1994			6.1	41.0	13.4	07/2006
MISSISSIPPI CANYON 0940				**874940**							
G22919	MC	984	SHELL OFFSHORE INC		01/2011						
G31534	MC	940	SHELL OFFSHORE INC		11/2010						
MISSISSIPPI CANYON 0948				**874948**							
G28030	MC	948	NOBLE ENERGY INC		03/2009						
MISSISSIPPI CANYON 0961				**874961**				**0.0**	**95.7**	**17.1**	
G26281	MC	961	STATOIL USA E&P INC.		06/2005			0.0	95.7	17.1	10/2007
MOBILE 0819				**886819**				**0.0**	**11.8**	**2.1**	
G10920	MO	819	SPN RESOURCES LLC TRIANGLE OIL & GAS INC		12/1997	03/2006 T		0.0	11.8	2.1	01/1998
MOBILE 0820				**886820**				**0.0**	**27.4**	**4.9**	
G05064	MO	864	CALLON PETROLEUM OPERATING DYNAMIC OFFSHORE RESOURCE		09/1994		N1/2	0.0	3.6	0.6	10/1996
G10921	MO	820	SPN RESOURCES LLC TRIANGLE OIL & GAS INC		07/1996	04/2005 T		0.0	23.9	4.2	10/1996
MOBILE 0821				**886821**				**0.0**	**75.8**	**13.5**	
G05058	MO	821	APACHE CORPORATION		06/1986			0.0	75.8	13.5	01/1992
MOBILE 0823				**886823**				**0.1**	**832.7**	**148.3**	
G05056	MO	778	MOBIL OIL EXPLORATION & PROD SAMSON CONTOUR ENERGY E&P		10/1985			0.0	88.2	15.7	09/1993
G05056	MO	822	MOBIL OIL EXPLORATION & PROD SAMSON CONTOUR ENERGY E&P		10/1985		N1/2;SE1/4;W1/2SW1/4;NW1/4				
G05057	MO	779	MOBIL OIL EXPLORATION & PROD		11/1983			0.1	738.3	131.5	11/1991

* EXPIRED, TERMINATED, RELINQUISHED OR CONSOLIDATED

LEASE BLOCK			DESIGNATED OPERATOR	EIA FLD CODE	EFFECT DATE	E/T/R/C* DATE	PORTION OF LEASE WITHIN THE FIELD	CUM PROD OIL MMSTB	CUM PROD GAS BCF	CUM PROD BOE MMSTB	FIRST PROD
G05057	MO	823	MOBIL OIL EXPLORATION & PROD		11/1983						
G05057	MO	824	MOBIL OIL EXPLORATION & PROD		11/1983						
G05066	MO	867	EXXON MOBIL CORPORATION		01/1985			0.0	6.2	1.1	12/1998
MOBILE 0827				**886827**				**0.0**	**116.1**	**20.7**	
G05060	MO	827	EXXON MOBIL CORPORATION		08/1986			0.0	103.7	18.5	12/1993
			LEGACY RESOURCES CO LP								
G05747	MO	826	PLACID OIL COMPANY		07/1984	06/1988 E					
G26176	MO	826	APACHE CORPORATION		03/2008			0.0	12.4	2.2	10/2009
MOBILE 0830				**886830**				**0.0**	**0.4**	**0.1**	
G06845	MO	830	APACHE CORPORATION		02/1989	05/2005 R		0.0	0.4	0.1	02/1999
			CONOCOPHILLIPS COMPANY								
			SPN RESOURCES LLC								
G27973	MO	830	APACHE CORPORATION		06/2010			0.0	0.0	0.0	
MOBILE 0861				**886861**				**0.0**	**20.3**	**3.6**	
G05062	MO	861	PROVIDENCE RESOURCES GOM N		07/1985	10/2009 T		0.0	20.3	3.6	02/1994
			SPN RESOURCES LLC								
MOBILE 0862				**886862**				**0.0**	**0.1**	**0.0**	
G05063	MO	862	CHEVRON USA INC		07/1987	02/1999 T					
G22820	MO	862	JX NIPPON OIL EXPLORATION USA		05/2003	06/2006 E		0.0	0.1	0.0	03/2004
MOBILE 0864				**886864**				**0.0**	**176.0**	**31.3**	
G05064	MO	864	CALLON PETROLEUM OPERATING		09/1994		S1/2	0.0	69.7	12.4	03/1992
			DYNAMIC OFFSHORE RESOURCE								
G05071	MO	908	CALLON PETROLEUM OPERATING		09/1985	11/2003 T		0.0	27.5	4.9	03/1992
G05072	MO	909	SHELL OFFSHORE INC		02/1987	03/1989 R					
G05748	MO	863	CALLON PETROLEUM OPERATING		07/1985			0.0	45.4	8.1	03/1992
			ENERGY RESOURCE TECHNOLOG								
G07844	MO	907	CALLON PETROLEUM OPERATING		08/1990	01/2010 R		0.0	33.4	6.0	03/1992
MOBILE 0865				**886865**				**0.0**	**11.4**	**2.0**	
G06847	MO	865	SAMSON CONTOUR ENERGY E&P		05/1989	01/2001 T		0.0	11.4	2.0	04/1994
MOBILE 0866				**886866**				**0.0**	**3.7**	**0.7**	
G05056	MO	822	MOBIL OIL EXPLORATION & PROD		06/1994		SW1/4SW1/4				
			SAMSON CONTOUR ENERGY E&P								
G13975	MO	866	SAMSON CONTOUR ENERGY E&P		07/1994	01/2000 T		0.0	3.7	0.7	07/1994
MOBILE 0868				**886868**				**0.0**	**135.9**	**24.2**	
G05067	MO	868	EXXON MOBIL CORPORATION		02/1986						
G06848	MO	869	MOBIL OIL EXPLORATION & PROD		08/1989			0.0	135.9	24.2	01/1997
MOBILE 0870				**886870**				**0.0**	**61.9**	**11.0**	
G05068	MO	870	EOG RESOURCES INC		03/1987			0.0	61.9	11.0	08/1994
			PLACID OIL COMPANY								
MOBILE 0872				**886872**				**0.0**	**56.7**	**10.1**	
G06850	MO	872	UNION OIL COMPANY OF CALIFOR		10/1988			0.0	56.7	10.1	02/1996
MOBILE 0873				**886873**				**0.0**	**1.1**	**0.2**	
G27224	MO	873	ROYAL PRODUCTION COMPANY II		04/2007	04/2011 T		0.0	1.1	0.2	10/2007
MOBILE 0904				**886904**				**0.0**	**225.8**	**40.2**	
G05749	MO	904	UNION OIL COMPANY OF CALIFOR		06/1988			0.0	225.8	40.2	12/1993
MOBILE 0906				**886906**							
G05070	MO	906	CHEVRON USA INC		07/1986	08/1992 T					
MOBILE 0914				**886914**				**0.0**	**7.9**	**1.4**	
G05758	MO	958	CHEVRON USA INC		12/1987	05/1996 T					
G07846	MO	914	EOG RESOURCES INC		08/1986	04/2008 T		0.0	7.9	1.4	08/1994
			MOBIL OIL EXPLORATION & PROD								

* EXPIRED, TERMINATED, RELINQUISHED OR CONSOLIDATED

LEASE BLOCK			DESIGNATED OPERATOR	EIA FLD CODE	EFFECT DATE	E/T/R/C* DATE	PORTION OF LEASE WITHIN THE FIELD	CUM PROD OIL MMSTB	CUM PROD GAS BCF	CUM PROD BOE MMSTB	FIRST PROD
MOBILE 0916				**886916**				**0.0**	**99.3**	**17.7**	
G05753	MO	916	UNION OIL COMPANY OF CALIFOF		11/1987			0.0	64.0	11.4	03/1995
G05754	MO	917	UNION OIL COMPANY OF CALIFOF		01/1988			0.0	30.3	5.4	04/1995
G12114	MO	918	UNION OIL COMPANY OF CALIFOF		03/1999			0.0	4.9	0.9	03/1999
MOBILE 0945				**886945**				**0.0**	**3.5**	**0.6**	
G07847	MO	945	CHEVRON USA INC		06/1990	08/1998 T		0.0	3.5	0.6	11/1991
			SAMEDAN OIL CORPORATION								
MOBILE 0947				**886947**				**0.0**	**7.9**	**1.4**	
G07849	MO	947	CHEVRON USA INC		05/1990	08/2000 R		0.0	7.9	1.4	11/1991
			SAMEDAN OIL CORPORATION								
MOBILE 0950				**886950**				**0.0**	**1.8**	**0.3**	
G27225	MO	950	ROYAL PRODUCTION COMPANY II		02/2007	06/2010 R		0.0	1.8	0.3	10/2007
MOBILE 0951				**886951**				**0.0**	**1.6**	**0.3**	
G27226	MO	951	ROYAL PRODUCTION COMPANY II		03/2007	06/2010 R		0.0	1.6	0.3	10/2007
MOBILE 0952				**886952**				**0.0**	**44.8**	**8.0**	
G05755	MO	952	CALLON PETROLEUM OPERATING		03/1985	03/2005 T		0.0	7.8	1.4	04/1992
G05756	MO	953	PETSEC ENERGY INC		05/1984	06/2010 R		0.0	37.0	6.6	04/1992
MOBILE 0955				**886955**				**0.0**	**14.4**	**2.6**	
G05757	MO	955	PETSEC ENERGY INC		05/1988	02/2008 T		0.0	14.4	2.6	04/1992
MOBILE 0959				**886959**				**0.0**	**14.3**	**2.5**	
G05752	MO	915	UNION OIL COMPANY OF CALIFOF		01/1988	09/2007 T		0.0	1.8	0.3	04/1995
G05759	MO	959	ATP OIL & GAS CORPORATION		11/1987	11/2008 T		0.0	12.5	2.2	01/1995
			BP EXPLORATION & PRODUCTION								
MOBILE 0960				**886960**				**0.0**	**2.6**	**0.5**	
G05760	MO	960	EL PASO EXPLORATION & PRODU		11/1987	10/2001 T		0.0	2.6	0.5	03/1995
			VASTAR RESOURCES INC.								
MOBILE 0961				**886961**				**0.0**	**106.6**	**19.0**	
G05761	MO	961	MARITECH RESOURCES INC		12/1987			0.0	106.6	19.0	04/1995
			PALACE OPERATING COMPANY								
			UNION OIL COMPANY OF CALIFOF								
MOBILE 0988				**886988**				**0.0**	**0.4**	**0.1**	
G25046	MO	988	PALACE OPERATING COMPANY		06/2004	05/2008 R		0.0	0.4	0.1	01/2005
MOBILE 0990				**886990**				**0.0**	**17.5**	**3.1**	
G07856	MO	990	CHEVRON USA INC		05/1990	12/1999 T		0.0	8.7	1.5	11/1991
			SAMEDAN OIL CORPORATION								
G07866	VK	22	CHEVRON USA INC		07/1990	02/2000 T		0.0	8.9	1.6	11/1991
			EOG RESOURCES INC								
MOBILE 0991				**886991**				**0.0**	**63.3**	**11.3**	
G07857	MO	991	CONOCO INC		03/1988	12/1990 R					
G15403	MO	991	CHEVRON USA INC		03/1998			0.0	28.1	5.0	07/1998
G15404	MO	992	CHEVRON USA INC		10/2000			0.0	35.2	6.3	01/2001
MOBILE 0993				**886993**				**0.0**	**1.0**	**0.2**	
G27227	MO	993	ROYAL PRODUCTION COMPANY II		04/2007	06/2010 R		0.0	1.0	0.2	10/2007
MOBILE 0994				**886994**				**0.0**	**1.3**	**0.2**	
G27228	MO	994	ROYAL PRODUCTION COMPANY II		05/2007	06/2010 R		0.0	1.3	0.2	10/2007
MOBILE 1002				**886002**				**0.0**	**4.2**	**0.8**	
G06863	MO	1002	UNION OIL COMPANY OF CALIFOF		12/1988	08/1995 R					
G26183	MO	1002	ROYAL PRODUCTION COMPANY II		06/2004	06/2010 R		0.0	4.2	0.8	02/2008
MOBILE 1003				**886003**				**0.0**	**1.0**	**0.2**	

* EXPIRED, TERMINATED, RELINQUISHED OR CONSOLIDATED

LEASE BLOCK	DESIGINATED OPERATOR	EIA FLD CODE	EFFECT DATE	E/T/R/C* DATE	PORTION OF LEASE WITHIN THE FIELD	CUM PROD OIL MMSTB	CUM PROD GAS BCF	CUM PROD BOE MMSTB	FIRST PROD
G06864 MO 1003	UNION OIL COMPANY OF CALIFOF		12/1988	08/1995 R					
G26184 MO 1003	ROYAL PRODUCTION COMPANY II		06/2004	06/2010 R		0.0	1.0	0.2	02/2008
MOBILE 1005		**886005**				**0.0**	**0.0**	**0.0**	
G15407 MO 1005	MARITECH RESOURCES INC		10/2001	02/2002 T		0.0	0.0	0.0	
MUSTANG ISLAND 726		**875726**				**2.3**	**1.4**	**2.6**	
G20605 MU 726	BLACK ELK ENERGY OFFSHORE C TARPON OPERATING & DEVELOPI		02/2003			2.3	1.4	2.6	09/2005
MUSTANG ISLAND 738		**875738**				**0.0**	**3.1**	**0.6**	
G04596 MU 738	CHEVRON USA INC		11/1985	12/1985 R					
G11214 MU 738	HOUSTON EXPLORATION COMPAI		09/1994	10/1998 T		0.0	3.1	0.6	03/1996
MUSTANG ISLAND 739		**875739**				**0.2**	**79.0**	**14.3**	
G04064 MU 739	PISCES ENERGY LLC		11/1984	07/2011 T		0.2	59.1	10.7	11/1986
G05980 MU 740	PISCES ENERGY LLC		11/1986	12/2011 T		0.1	19.9	3.6	09/1987
MUSTANG ISLAND 752		**875752**				**0.0**	**5.4**	**1.0**	
G05983 MU 752	APACHE CORPORATION		07/1988	11/1996 T		0.0	5.4	1.0	05/1989
MUSTANG ISLAND 754		**875754**				**0.1**	**28.5**	**5.1**	
G05981 MU 742	MARINER ENERGY INC		05/1985	01/2009 T		0.0	5.8	1.1	03/1990
G05985 MU 754	MARINER ENERGY INC		03/1985	01/2009 T		0.0	22.7	4.1	03/1990
MUSTANG ISLAND 755		**875755**				**0.0**	**11.1**	**2.0**	
G03018 MU 755	BP AMERICA PRODUCTION COMP		01/1980	04/1988 T		0.0	11.1	2.0	09/1982
MUSTANG ISLAND 756		**875756**				**0.0**	**0.3**	**0.1**	
G05986 MU 756	HALL-HOUSTON OIL COMPANY		12/1988	08/1992 T		0.0	0.3	0.1	11/1989
MUSTANG ISLAND 757		**875757**				**0.2**	**294.1**	**52.6**	
G03019 MU 757	APACHE CORPORATION		08/1976	11/2008 T		0.0	30.0	5.4	09/1982
G03020 MU 758	CHIEFTAIN INTERNATIONAL US IN EOG RESOURCES INC		09/1978	12/1998 T		0.1	78.4	14.0	09/1982
G03021 MU 762	APACHE CORPORATION EOG RESOURCES INC		01/1981			0.1	135.5	24.2	08/1982
G03022 MU 763	APACHE CORPORATION		02/1980	10/2009 T		0.0	48.5	8.7	08/1982
G23135 MU 758	MEDCO ENERGI US LLC		11/2006	T		0.0	1.7	0.3	11/2007
MUSTANG ISLAND 759		**875759**				**0.2**	**46.7**	**8.5**	
G14103 MU 759	EOG RESOURCES INC		06/1995	08/2011 T		0.2	46.7	8.5	06/1995
MUSTANG ISLAND 778		**875778**							
G05991 MU 778	TENNECO OIL COMPANY		05/1988	09/1988 E					
MUSTANG ISLAND 781		**875781**				**0.1**	**24.5**	**4.5**	
G05993 MU 781	APACHE CORPORATION CONOCOPHILLIPS COMPANY		05/1987	11/1996 T		0.1	24.3	4.5	02/1989
G15704 MU 788	BP EXPLORATION & PRODUCTION		10/1998	01/2001 E		0.0	0.2	0.0	10/1998
MUSTANG ISLAND 782		**875782**				**0.0**	**26.6**	**4.7**	
G10147 MU 782	APACHE CORPORATION MCMORAN OIL & GAS LLC W & T OFFSHORE INC		11/1993			0.0	26.6	4.7	09/1994
MUSTANG ISLAND 784		**875784**				**0.1**	**68.4**	**12.3**	
G05166 MU A 2	EOG RESOURCES INC		11/1989	02/1996 T					
G05996 MU 784	EOG RESOURCES INC		11/1984	07/2007 T		0.1	68.4	12.3	05/1989
MUSTANG ISLAND 785		**875785**				**0.0**	**57.0**	**10.1**	
G08975 MU 785	MERIT ENERGY COMPANY LLC		01/1990	01/2007 T		0.0	53.6	9.5	11/1992
G14104 MU 783	EOG RESOURCES INC		11/1994	10/1998 E		0.0	3.4	0.6	11/1994
MUSTANG ISLAND 789		**875789**				**0.0**	**11.0**	**2.0**	

* EXPIRED, TERMINATED, RELINQUISHED OR CONSOLIDATED

LEASE BLOCK	DESIGINATED OPERATOR	EIA FLD CODE	EFFECT DATE	E/T/R/C* DATE	PORTION OF LEASE WITHIN THE FIELD	CUM PROD OIL MMSTB	CUM PROD GAS BCF	CUM PROD BOE MMSTB	FIRST PROD
G13761 MU 789	VASTAR RESOURCES INC.		10/1993	03/1998 T		0.0	8.4	1.5	10/1994
G17076 MU 803	WILLIAMS PRODUCTION RMT COM		01/1998	12/2001 E		0.0	2.6	0.5	01/1998
MUSTANG ISLAND 791		**875791**				**0.0**	**8.3**	**1.5**	
G04534 MU 791	STONE ENERGY LLC		03/1984	03/1998 T		0.0	8.3	1.5	05/1989
MUSTANG ISLAND 805		**875805**				**0.1**	**207.9**	**37.1**	
G10149 MU 786	APACHE CORPORATION		09/1994	01/2009 R		0.0	5.4	1.0	10/1994
G10152 MU 806	APACHE CORPORATION		08/1993	01/2009 R		0.0	75.4	13.4	04/1994
G11221 MU 787	APACHE CORPORATION		05/1993	01/2009 R		0.0	8.1	1.5	12/1993
G12417 MU 805	APACHE CORPORATION		04/1993	01/2009 R		0.0	115.6	20.6	12/1993
G26442 MU 804	GRYPHON EXPLORATION COMPA		10/2005	11/2009 T		0.0	3.4	0.6	07/2006
MUSTANG ISLAND 807		**875807**				**0.0**	**4.5**	**0.8**	
G14105 MU 807	HOUSTON EXPLORATION COMPAI		06/1997	01/2002 T		0.0	4.5	0.8	06/1997
MUSTANG ISLAND 831		**875831**				**0.0**	**41.7**	**7.4**	
G03043 MU 831	SEAGULL ENERGY E&P INC		09/1975	11/1996 T		0.0	21.9	3.9	11/1986
G06004 MU 828	SEAGULL ENERGY E&P INC		09/1984	12/2000 T		0.0	19.8	3.5	11/1986
MUSTANG ISLAND 833		**875833**							
G10156 MU 833	SAMEDAN OIL CORPORATION		05/1991	05/1994 R					
MUSTANG ISLAND 847		**875847**				**0.0**	**22.0**	**3.9**	
G06010 MU 846	TAMMANY ENERGY VENTURES LL		03/1985	11/1999 T		0.0	10.1	1.8	01/1990
G06011 MU 847	TAMMANY ENERGY VENTURES LL		03/1984	06/1999 T		0.0	11.9	2.1	12/1989
MUSTANG ISLAND 859		**875859**				**0.4**	**22.6**	**4.4**	
G03051 MU 859	MCMORAN OFFSHORE PRODUCTI		10/1980	07/1981 T					
G12421 MU 858	MERIT ENERGY COMPANY LLC		08/1995	12/2009 T		0.4	22.6	4.4	07/1996
MUSTANG ISLAND 868		**875868**				**0.0**	**24.3**	**4.3**	
G06013 MU 868	HOUSTON EXPLORATION COMPAI		10/1984	06/2004 T		0.0	16.5	2.9	01/1991
G06014 MU 875	HOUSTON EXPLORATION COMPAI		06/1989	06/2004 T		0.0	7.9	1.4	01/1991
MUSTANG ISLAND A-011		**875011**							
G07176 MU A 11	OFFSHORE DEVELOPMENT INTER		07/1986	03/1991 T					
MUSTANG ISLAND A-016		**875016**				**0.0**	**59.6**	**10.6**	
G03011 MU A 16	GOM SHELF LLC		10/1977	03/2004 R		0.0	59.6	10.6	05/1990
MUSTANG ISLAND A-021		**875021**							
G03013 MU A 21	HUNT OIL COMPANY		07/1980	03/1981 T					
MUSTANG ISLAND A-031		**875031**				**0.7**	**266.6**	**48.2**	
G03015 MU A 32	CHEVRON USA INC		03/1980	10/1980 T					
G04536 MU A 22	HOUSTON EXPLORATION COMPAI		02/1986	08/2003 T		0.1	24.5	4.4	11/1989
G04537 MU A 31	BLACK ELK ENERGY OFFSHORE C		05/1982			0.5	197.9	35.7	07/1989
G06021 MU A 30	CHEVRON USA INC		05/1986	04/1989 E					
G11243 MU A 32	BLACK ELK ENERGY OFFSHORE C		12/1994			0.1	41.7	7.6	03/1995
G21301 MU 851	MERIT ENERGY COMPANY LLC		10/2001	08/2007 T		0.0	2.5	0.4	10/2001
MUSTANG ISLAND A-053		**877053**				**0.0**	**0.5**	**0.1**	
G03927 MU A 53	ATLANTIC RICHFIELD COMPANY		05/1980	02/1984 E					
G03928 MU A 65	CHEVRON USA INC		02/1981	09/1989 T		0.0	0.5	0.1	05/1985
MUSTANG ISLAND A-060		**877060**							
G04989 MU A 60	EXXON MOBIL CORPORATION		08/1983	12/1986 R					
MUSTANG ISLAND A-085		**877085**				**1.9**	**253.1**	**46.9**	
G03061 MU A 85	APACHE CORPORATION		11/1976			1.9	244.0	45.3	01/1982
G03062 MU A 86	MARATHON PETROLEUM COMPAN		02/1979	08/1980 T					
G12427 MU A 86	HESS CORPORATION		11/1995	07/2000 T		0.0	9.1	1.7	11/1995
MUSTANG ISLAND A-090		**877090**				**0.0**	**0.1**	**0.0**	

* EXPIRED, TERMINATED, RELINQUISHED OR CONSOLIDATED

LEASE BLOCK	DESIGNATED OPERATOR	EIA FLD CODE	EFFECT DATE	E/T/R/C* DATE	PORTION OF LEASE WITHIN THE FIELD	CUM PROD OIL MMSTB	CUM PROD GAS BCF	CUM PROD BOE MMSTB	FIRST PROD
G03065 MU A 90	EXXON MOBIL CORPORATION		05/1980	04/1985 T		0.0	0.1	0.0	
MUSTANG ISLAND A-111		**877111**				**1.2**	**182.6**	**33.7**	
G03068 MU A 111	APACHE CORPORATION		01/1980			0.5	115.4	21.1	10/1985
G04699 MU A 121	ANADARKO PETROLEUM CORPOF		12/1982	09/2001 T		0.1	12.3	2.3	06/1991
G06027 MU A 122	APACHE CORPORATION		04/1988			0.4	36.8	6.9	09/1991
G08092 MU A 112	APACHE CORPORATION		02/1988	02/2010 T		0.2	18.1	3.4	05/1991
G21304 MU A 110	DEVON ENERGY PRODUCTION CC		09/2004	10/2006 T					
MUSTANG ISLAND A-124		**877124**				**0.0**	**15.0**	**2.7**	
G04538 MU A 124	TENNECO OIL COMPANY		08/1984	12/1985 R					
G12430 MU A 124	WALTER OIL & GAS CORPORATIO		09/1993	03/2004 T		0.0	15.0	2.7	05/1994
MUSTANG ISLAND A-153		**877153**							
G04992 MU A 153	EXXON MOBIL CORPORATION		08/1983	03/1987 E					
NORTH PADRE ISLAND 1010		**881010**				**0.0**	**6.0**	**1.1**	
G17065 PN 1010	WALTER OIL & GAS CORPORATIO		08/1999	03/2003 T		0.0	6.0	1.1	11/1999
NORTH PADRE ISLAND 912		**881912**				**0.0**	**8.0**	**1.4**	
G15703 PN 912	XTO OFFSHORE INC		05/2001	11/2009 T		0.0	8.0	1.4	09/2001
NORTH PADRE ISLAND 913		**881913**				**0.0**	**5.1**	**0.9**	
G03462 PN 913	TRANSCO EXPLORATION COMPAI		10/1980	07/1982 E					
G22158 PN 913	CALLON PETROLEUM OPERATING		03/2005	10/2007 T		0.0	5.1	0.9	04/2006
NORTH PADRE ISLAND 967		**881967**				**0.2**	**83.3**	**15.0**	
G03218 PN 967	ENERGY DEVELOPMENT CORPOF		11/1979	01/1996 T		0.0	33.0	5.9	04/1982
G03219 PN 968	ATLANTIC RICHFIELD COMPANY		11/1979	07/1989 T		0.0	15.2	2.7	04/1982
G03723 PN 956	ENERGY DEVELOPMENT CORPOF		11/1979	05/1997 T		0.2	35.0	6.4	09/1982
NORTH PADRE ISLAND 969		**881969**				**0.1**	**188.8**	**33.7**	
G05953 PN 969	PEREGRINE OIL & GAS II LLC		05/1984			0.0	119.4	21.3	03/1988
G05954 PN 976	PEREGRINE OIL & GAS II LLC		02/1988			0.0	68.1	12.2	04/1988
	WALTER OIL & GAS CORPORATIO								
G33388 PN 975	PEREGRINE OIL & GAS II LLC		06/2010			0.0	1.3	0.2	06/2010
NORTH PADRE ISLAND 996		**883996**				**0.0**	**18.7**	**3.3**	
G08962 PN 996	WALTER OIL & GAS CORPORATIO		05/1991	03/2001 T		0.0	16.9	3.0	12/1991
G23130 PN 996	PRIME OFFSHORE L L C		12/2003	01/2006 R		0.0	1.7	0.3	12/2003
NORTH PADRE ISLAND 998		**883998**				**0.0**	**0.9**	**0.2**	
G23123 PN 998	PRIME OFFSHORE L L C		09/2006	12/2008 T		0.0	0.9	0.2	03/2007
NORTH PADRE ISLAND A-010		**883010**				**0.0**	**113.1**	**20.2**	
G05965 PN A 9	CONOCOPHILLIPS COMPANY		10/1987	09/1988 R					
G08958 PN 892	APACHE CORPORATION		11/1992	12/1997 T		0.0	0.1	0.0	11/1992
G08963 PN A 10	APACHE CORPORATION		06/1988	04/2010 T		0.0	70.5	12.6	05/1991
G18863 PN A 9	MCMORAN OIL & GAS LLC		02/2003			0.0	24.5	4.4	11/2003
G23125 PN 891	MCMORAN OIL & GAS LLC		02/2003			0.0	18.0	3.2	02/2004
NORTH PADRE ISLAND A-012		**883012**				**0.0**	**4.5**	**0.8**	
G22159 PN A 12	APACHE CORPORATION		07/2001	11/2003 R		0.0	4.5	0.8	11/2001
NORTH PADRE ISLAND A-042		**883042**				**0.0**	**111.2**	**19.8**	
G02995 PN A 42	HESS CORPORATION		01/1980	08/1998 T		0.0	98.3	17.5	04/1982
G08076 PN A 43	HESS CORPORATION		06/1986	06/1997 T		0.0	12.9	2.3	11/1990
NORTH PADRE ISLAND A-058		**883058**				**0.0**	**11.7**	**2.1**	
G05974 PN A 57	ANADARKO E&P COMPANY LP		01/1985	09/1993 T		0.0	4.0	0.7	02/1990
G05975 PN A 58	ANADARKO E&P COMPANY LP		04/1984	02/1994 T		0.0	7.7	1.4	02/1990
NORTH PADRE ISLAND A-059		**883059**				**0.0**	**12.1**	**2.2**	
G07155 PN A 59	PISCES ENERGY LLC		07/1989	T		0.0	12.1	2.2	08/1991
	PRS OFFSHORE LP								

* EXPIRED, TERMINATED, RELINQUISHED OR CONSOLIDATED

LEASE BLOCK	DESIGNATED OPERATOR	EIA FLD CODE	EFFECT DATE	E/T/R/C* DATE	PORTION OF LEASE WITHIN THE FIELD	CUM PROD OIL MMSTB	CUM PROD GAS BCF	CUM PROD BOE MMSTB	FIRST PROD
NORTH PADRE ISLAND A-072		**883072**				**0.0**	**8.4**	**1.5**	
G05977 PN A 72	ANADARKO E&P COMPANY LP		07/1984	09/1988 E					
G11213 PN A 72	SEAGULL ENERGY E&P INC		03/1990	02/1997 T		0.0	8.4	1.5	10/1991
PENSACOLA 0881		**887881**				**0.0**	**7.5**	**1.3**	
G06390 PE 881	CONOCOPHILLIPS COMPANY		02/1989			0.0	7.5	1.3	02/1999
	SPN RESOURCES LLC								
PORT ISABEL 0525		**888525**							
G08268 PI 525	BP EXPLORATION & OIL INC		08/1996	11/1996 T					
SABINE PASS 007		**890007**				**0.1**	**8.9**	**1.7**	
G03956 SA 7	WALTER OIL & GAS CORPORATIO		08/1984	06/1987 T		0.0	0.2	0.1	10/1985
G04144 SA 3	EL PASO PRODUCTION COMPANY			03/2000 T					
G18121 SA 6	WALTER OIL & GAS CORPORATIO		03/2002	12/2006 T		0.0	6.7	1.2	03/2003
G22817 SA 3	WALTER OIL & GAS CORPORATIO		07/2003	10/2006 T	S1/2S1/2	0.0	1.9	0.4	06/2003
SABINE PASS 010		**890010**				**2.9**	**231.9**	**44.2**	
G03958 SA 10	APACHE CORPORATION		05/1981			1.5	96.3	18.7	05/1981
	SHELL OFFSHORE INC								
G04078 HI 39	MERIT ENERGY COMPANY LLC		04/1981	02/2010 T	N1/2;N1/2S1/2;N1/2S1/2S1/2	0.5	51.9	9.7	04/1987
G04143 SX 17	APACHE CORPORATION		06/1980		S/2 LESS W 3000'	0.7	54.1	10.4	10/1984
	SHELL OFFSHORE INC								
G04745 SX 40	SHELL OFFSHORE INC		02/1987	12/1999 T		0.0	8.0	1.5	10/1988
G14878 HI 38	MERIT ENERGY COMPANY LLC		11/1997	02/2010 T		0.1	21.6	4.0	02/1998
	W & T OFFSHORE INC								
SABINE PASS 011		**890011**				**0.2**	**11.1**	**2.1**	
G03957 SA 8	TENNECO OIL COMPANY		12/1981	06/1984 R					
G04191 SA 11	CHEVRON USA INC		12/1980	07/1990 T		0.1	8.1	1.5	08/1982
G13664 SA 11	EL PASO PRODUCTION GOM INC		03/1997	10/1997 R		0.0	0.0	0.0	
G14590 SA 12	MARITECH RESOURCES INC		04/1996	06/2008 R	W1/2				
G24004 SA 8	MARINER ENERGY INC		12/2007	01/2010 T		0.1	2.9	0.6	12/2007
	MARINER GULF OF MEXICO LLC								
SABINE PASS 013		**890013**				**5.6**	**22.1**	**9.6**	
G03959 SA 13	BLACK ELK ENERGY OFFSHORE (		09/1979			5.6	22.1	9.6	07/1981
SABINE PASS 017		**890017**				**1.2**	**278.8**	**50.8**	
G04082 SX 18	EL PASO E&P COMPANY LP		03/1981	01/2009 T		0.5	100.9	18.5	09/1981
	MCMORAN OIL & GAS LLC								
	W & T OFFSHORE INC								
G04143 SX 17	APACHE CORPORATION		06/1980		N/2; W 3000' OF S/2	0.1	9.3	1.7	09/1981
	SHELL OFFSHORE INC								
G04146 SA 9	EL PASO PRODUCTION COMPANY		09/1980	06/1999 T		0.6	168.6	30.6	11/1980
S76553 SX 14	**********		11/1980						
SHIP SHOAL 015		**894015**				**2.8**	**49.5**	**11.6**	
00347 SS 27	W & T OFFSHORE INC		06/1981			1.9	25.1	6.4	06/1981
G03411 SS 15	QUINTANA PETROLEUM CORPOR,		04/1981	09/1990 T		0.7	22.5	4.7	11/1981
G12932 SS 15	W & T OFFSHORE INC		10/1993	12/2010 T		0.2	1.9	0.6	10/1993
SHIP SHOAL 028		**894028**				**21.2**	**822.3**	**167.5**	
00333 SS 30	W & T OFFSHORE INC		07/1949		NE1/4	1.0	37.3	7.7	11/1967
00343 SS 34	W & T OFFSHORE INC		12/1980			0.0	1.6	0.3	12/1980
00344 SS 35	KERR-MCGEE CORPORATION		05/1962	10/1975 R					
00345 SS 29	W & T OFFSHORE INC		06/1962			4.2	148.9	30.7	06/1962
00346 SS 28	CALLON PETROLEUM OPERATING		04/1961			15.2	599.5	121.9	07/1959
	W & T OFFSHORE INC								
G01358 SS 13	W & T OFFSHORE INC								
G01359 SS 14	W & T OFFSHORE INC		06/1967			0.8	32.9	6.7	10/1967
G22691 SS 35	CALLON PETROLEUM OPERATING		08/2005	07/2009 T		0.0	2.0	0.4	08/2005
SHIP SHOAL 032		**894032**				**15.0**	**169.7**	**45.2**	
00333 SS 30	W & T OFFSHORE INC		07/1949		S1/2; NW1/4	1.3	61.6	12.2	07/1949

*** EXPIRED, TERMINATED, RELINQUISHED OR CONSOLIDATED**

LEASE BLOCK			DESIGNATED OPERATOR	EIA FLD CODE	EFFECT DATE	E/T/R/C* DATE	PORTION OF LEASE WITHIN THE FIELD	CUM PROD OIL MMSTB	GAS BCF	BOE MMSTB	FIRST PROD
00334	SS	31	W & T OFFSHORE INC		06/1950			1.6	77.5	15.4	04/1949
00335	SS	32	W & T OFFSHORE INC		11/1947			6.9	9.9	8.7	11/1947
00336	SS	33	W & T OFFSHORE INC		07/1966			5.2	20.7	8.9	07/1966
SHIP SHOAL 037				**894037**				**0.4**	**11.1**	**2.4**	
00342	SS	36	KERR-MCGEE CORPORATION		07/1991	08/1975 R					
G05041	SS	37	AQUILA ENERGY RESOURCES CO		09/1985	03/1996 R	S1/2;NW1/4;S1/2NE1/4	0.4	11.1	2.4	03/1987
SHIP SHOAL 052				**894052**				**0.3**	**1.0**	**0.5**	
G05532	SS	52	GULFSTAR OPERATING COMPANY		01/1988	05/1989 T					
G05533	SS	59	GULFSTAR OPERATING COMPANY		08/1988	05/1989 T	NE1/4				
G11976	SS	52	MOBIL OIL EXPLORATION & PROD		05/1995	12/1995 T					
G11977	SS	59	ENERGY RESOURCE TECHNOLOG		02/1991	10/2009 T	NE1/4				
G24916	SS	52	ENERGY XXI GOM LLC		05/2004	07/2009 R		0.3	1.0	0.5	05/2004
SHIP SHOAL 053				**894053**				**0.3**	**4.5**	**1.1**	
G26051	SS	53	HELIS OIL & GAS COMPANY LLC		04/2006	01/2010 T		0.3	4.5	1.1	02/2007
SHIP SHOAL 056				**894056**				**0.0**	**2.2**	**0.4**	
G22695	SS	56	STONE ENERGY CORPORATION		04/2006	R		0.0	2.2	0.4	12/2006
SHIP SHOAL 058				**894058**				**3.7**	**28.9**	**8.8**	
G00999	SS	58	SOUTHERN NATURAL GAS COMP/		05/1966	05/1973 R					
G05533	SS	59	GULFSTAR OPERATING COMPANY		08/1988	05/1989 T	S1/2; NW1/4				
G07746	SS	58	MCMORAN OIL & GAS LLC		10/1989			1.2	10.0	3.0	07/1991
G09610	SS	77	APACHE CORPORATION		09/1990	08/1997 T		0.0	2.7	0.5	07/1991
			SHELL OFFSHORE INC								
G11977	SS	59	ENERGY RESOURCE TECHNOLOG		02/1991	10/2009 T	S1/2; NW1/4	1.3	11.5	3.3	08/1992
G15276	SS	76	MCMORAN OIL & GAS LLC		07/2000			1.2	3.6	1.8	07/2001
G22696	SS	57	NEWFIELD EXPLORATION COMPA		01/2004	12/2006 T		0.1	1.1	0.3	01/2004
SHIP SHOAL 062				**894062**				**0.1**	**7.2**	**1.3**	
G07747	SS	62	CENTURY OFFSHORE MANAGEME		10/1990	10/1993 R		0.0	2.6	0.5	10/1991
G21650	SS	62	BADGER OIL CORPORATION		05/2005	05/2009 T		0.0	4.6	0.9	12/2005
SHIP SHOAL 067				**894067**				**4.3**	**19.4**	**7.7**	
G02917	SS	68	APACHE CORPORATION		11/1995		W1/2	3.7	8.1	5.1	09/1996
			STONE ENERGY CORPORATION								
G14493	SS	67	RIMCO PRODUCTION COMPANY I		05/1995			0.6	11.3	2.6	12/1995
			STONE ENERGY CORPORATION								
SHIP SHOAL 069				**894069**				**19.7**	**50.5**	**28.6**	
G03577	SS	69	MCMORAN OIL & GAS LLC		10/1982			12.4	37.3	19.0	12/1984
G06736	SS	65	MCMORAN OIL & GAS LLC		12/1984			7.3	13.1	9.6	12/1984
			STONE ENERGY CORPORATION								
G06736	SS	66	MCMORAN OIL & GAS LLC		12/1984						
			STONE ENERGY CORPORATION								
SHIP SHOAL 072				**894072**				**24.4**	**246.4**	**68.2**	
00057	SS	63	PETROQUEST ENERGY LLC		04/1956			3.5	19.4	6.9	04/1956
00058	SS	64	PETROQUEST ENERGY LLC		01/1956			1.0	1.4	1.2	12/1955
00059	SS	71	PETROQUEST ENERGY LLC								
00060	SS	72	PETROQUEST ENERGY LLC		03/1953			12.6	119.2	33.8	01/1953
00062	SS	87	PETROQUEST ENERGY LLC		12/1950			2.0	12.9	4.3	02/1951
G03580	SS	86	MOBIL OIL EXPLORATION & PROD		10/1981	11/1999 T		0.5	38.5	7.4	10/1981
G12345	SS	63	PETROQUEST ENERGY LLC		12/1968			2.0	16.4	4.9	12/1968
G12346	SS	64	PETROQUEST ENERGY LLC								
G12347	SS	71	PETROQUEST ENERGY LLC		04/2004			0.1	7.0	1.3	04/2004
G12348	SS	72	PETROQUEST ENERGY LLC		04/1978			2.6	21.0	6.4	04/1978
G12349	SS	87	PETROQUEST ENERGY LLC		03/1965			0.1	9.6	1.8	03/1965
G22697	SS	73	SPN RESOURCES LLC		07/2005	06/2008 T		0.0	1.2	0.2	07/2005
			W & T OFFSHORE INC								
S00764	SS	64	**********		05/1956						
SHIP SHOAL 078				**894078**				**1.1**	**25.3**	**5.6**	

* EXPIRED, TERMINATED, RELINQUISHED OR CONSOLIDATED

LEASE BLOCK			DESIGINATED OPERATOR	EIA FLD CODE	EFFECT DATE	E/T/R/C* DATE	PORTION OF LEASE WITHIN THE FIELD	CUM PROD OIL MMSTB	CUM PROD GAS BCF	CUM PROD BOE MMSTB	FIRST PROD
G04868	SS	78	CONOCO INC		10/1983	11/1986 E		0.0	0.0	0.0	
G05536	SS	79	NORCEN EXPLORER INC		11/1987	06/1988 E					
G05537	SS	80	SAMEDAN OIL CORPORATION		04/1987	12/2000 T		0.0	23.2	4.1	03/1988
			STONE ENERGY LLC								
G15277	SS	79	ANKOR ENERGY LLC		10/2000			1.1	2.1	1.4	08/2002
			DYNAMIC OFFSHORE RESOURCE								
SHIP SHOAL 084				**894084**				**1.8**	**122.0**	**23.5**	
G03160	SS	84	BP EXPLORATION & PRODUCTION		03/1979	08/2002 T		1.8	122.0	23.5	09/1980
			PRIME NATURAL RESOURCES INC								
SHIP SHOAL 091				**894091**				**16.9**	**33.7**	**22.9**	
G02919	SS	91	APACHE CORPORATION		10/1979			16.9	33.7	22.9	03/1983
SHIP SHOAL 092				**894092**				**2.0**	**6.8**	**3.2**	
G05541	SS	92	STONE ENERGY CORPORATION		01/1989	04/2009 T		2.0	6.8	3.2	09/1990
SHIP SHOAL 097				**894097**				**0.6**	**43.0**	**8.3**	
G05542	SS	98	CHEVRON USA INC		02/1986	08/1995 T	E1/2				
G06737	SS	97	CHEVRON USA INC		12/1984	07/1990 T		0.5	34.9	6.7	10/1985
G21652	SS	98	STONE ENERGY CORPORATION		12/2005		E1/2	0.0	4.3	0.8	12/2005
G24922	SS	97	STONE ENERGY CORPORATION		12/2005	02/2011 T		0.1	3.8	0.8	12/2005
SHIP SHOAL 100				**894100**				**6.0**	**88.8**	**21.8**	
G07750	SS	100	HILCORP ENERGY GOM LLC		03/1987			5.1	87.8	20.8	12/1987
G09612	SS	101	MURPHY EXPLORATION & PRODU		09/1993	12/2001 T	S1/2	0.9	1.0	1.0	03/1994
G23893	SS	101	HILCORP ENERGY GOM LLC		11/2004		S1/2				
SHIP SHOAL 101				**894101**				**0.1**	**4.0**	**0.8**	
G09612	SS	101	MURPHY EXPLORATION & PRODU		09/1993	12/2001 T	N1/2				
G23893	SS	101	HILCORP ENERGY GOM LLC		08/2004		N1/2	0.1	4.0	0.8	11/2004
SHIP SHOAL 103				**894103**				**0.3**	**7.6**	**1.7**	
G18007	SS	103	STONE ENERGY CORPORATION		06/1999	06/2006 T		0.3	7.6	1.7	09/1999
SHIP SHOAL 105				**894105**				**5.0**	**73.5**	**18.1**	
G01510	SS	105	**********		09/1991	06/1972 R					
			CHEVRON USA INC								
G09614	SS	105	APACHE CORPORATION		07/1990			1.8	23.8	6.0	12/1993
			ATP OIL & GAS CORPORATION								
G12940	SS	126	APACHE CORPORATION		10/1996			3.2	49.8	12.1	10/1997
SHIP SHOAL 106				**894106**				**0.1**	**2.3**	**0.5**	
G24923	SS	106	STONE ENERGY CORPORATION		12/2006	12/2011 T		0.1	2.3	0.5	12/2006
SHIP SHOAL 107				**894107**				**61.9**	**107.6**	**81.0**	
00070	SS	107	CHEVRON USA INC		04/1961	02/1973 R		1.1	1.0	1.3	04/1961
00814	SS	108	HILCORP ENERGY GOM LLC		04/1961			55.5	64.8	67.0	04/1961
G01007	SS	99	CHEVRON USA INC		09/1962	11/1992 T		4.8	13.5	7.2	09/1962
G05542	SS	98	CHEVRON USA INC		02/1986	08/1995 T	W1/2	0.1	10.7	2.0	07/1988
G13912	SS	99	STONE ENERGY CORPORATION		07/1993	12/2011 T		0.3	17.0	3.4	01/1996
G21652	SS	98	STONE ENERGY CORPORATION		12/2005		W1/2				
G21654	SS	107	BOIS D'ARC OFFSHORE LTD		08/2002	05/2007 T		0.1	0.6	0.2	08/2002
SHIP SHOAL 110				**894110**				**0.0**	**8.4**	**1.5**	
G21655	SS	109	STONE ENERGY CORPORATION		08/2004			0.0	4.4	0.8	08/2004
G22700	SS	110	STONE ENERGY CORPORATION		06/2003	12/2010 T		0.0	4.0	0.7	08/2004
SHIP SHOAL 111				**894111**				**0.9**	**57.8**	**11.2**	
00066	SS	112	STONE ENERGY CORPORATION		04/2007		NW1/4	0.0	1.6	0.3	06/2006
G06739	SS	111	NEWFIELD EXPLORATION COMPA		07/1985	10/2002 T		0.4	24.2	4.7	10/1990
G24924	SS	111	STONE ENERGY CORPORATION		06/2003			0.4	32.0	6.1	07/2005
SHIP SHOAL 113				**894113**				**115.6**	**456.3**	**196.8**	
00038	SS	120	STONE ENERGY CORPORATION		10/1978			0.2	121.6	21.8	10/1978

* EXPIRED, TERMINATED, RELINQUISHED OR CONSOLIDATED

LEASE BLOCK			DESIGNATED OPERATOR	EIA FLD CODE	EFFECT DATE	E/T/R/C* DATE	PORTION OF LEASE WITHIN THE FIELD	CUM PROD OIL MMSTB	GAS BCF	BOE MMSTB	FIRST PROD
00040	SS	119	STONE ENERGY CORPORATION		10/1979			0.1	18.1	3.3	10/1979
00042	SS	94	STONE ENERGY CORPORATION		03/1969			8.6	33.6	14.6	03/1969
00063	SS	93	STONE ENERGY CORPORATION		02/1962			28.6	117.3	49.4	02/1962
00064	SS	114	STONE ENERGY CORPORATION		06/1956			41.3	57.1	51.5	05/1956
00065	SS	117	STONE ENERGY CORPORATION		08/1981			9.7	10.0	11.4	11/1981
00066	SS	112	STONE ENERGY CORPORATION								
00067	SS	113	STONE ENERGY CORPORATION		05/1956			13.8	35.4	20.1	06/1955
00068	SS	118	STONE ENERGY CORPORATION		02/1979			4.6	5.4	5.6	02/1979
00069	SS	119	STONE ENERGY CORPORATION		01/1960			5.7	43.3	13.4	11/1959
G01983	SS	94	ODECO OIL & GAS COMPANY		08/1971	07/1986 T		2.1	3.3	2.7	11/1972
G05540	SS	90	MURPHY EXPLORATION & PRODU		05/1985	11/1998 T		0.5	2.1	0.8	10/1986
G22699	SS	90	WALTER OIL & GAS CORPORATIO		04/2006			0.1	3.6	0.8	04/2006
G23891	SS	94	W & T OFFSHORE INC		07/2003	08/2009 T		0.2	5.6	1.2	07/2003
SHIP SHOAL 113A				**896113**				**0.4**	**385.0**	**68.9**	
G01014	SS	145	NEWFIELD EXPLORATION COMPA		12/1983	12/2002 T	N1/2	0.0	32.2	5.8	12/1985
G01512	SS	134	CONOCO INC		01/1972	06/1975 R					
			EXXON MOBIL CORPORATION								
G03164	SS	135	MURPHY EXPLORATION & PRODU		05/1980	12/1999 T		0.0	47.4	8.5	10/1981
G03582	SS	146	W & T OFFSHORE INC		06/1981	12/1995 R	N1/2	0.1	13.6	2.5	08/1984
G03790	SS	136	MURPHY EXPLORATION & PRODU		06/1983	12/1998 T		0.0	6.5	1.2	02/1984
G04228	SS	133	W & T OFFSHORE INC		06/1981	10/1995 R		0.1	20.8	3.8	08/1984
G05201	SS	134	MURPHY EXPLORATION & PRODU		05/1983	06/2000 T		0.1	239.4	42.7	07/1984
G05545	SS	120	MURPHY EXPLORATION & PRODU		08/1983	12/1999 T		0.0	15.5	2.8	02/1984
G22701	SS	134	CONTANGO OPERATORS INC		07/2005			0.0	2.6	0.5	07/2005
			STONE ENERGY CORPORATION								
G22702	SS	135	STONE ENERGY CORPORATION		07/2005			0.0	0.7	0.1	07/2005
G22705	SS	146	STONE ENERGY CORPORATION		03/2003	04/2011 T	N1/2	0.0	3.7	0.7	03/2003
G23897	SS	133	TANA EXPLORATION COMPANY LI		10/2002	05/2007 R		0.0	2.2	0.4	01/2003
G24926	SS	120	STONE ENERGY CORPORATION		07/2008			0.0	0.3	0.0	07/2008
G24929	SS	145	TENGASCO INC		03/2004		N1/2				
SHIP SHOAL 115				**894115**				**0.0**	**23.2**	**4.1**	
G02619	SS	115	PIONEER NATURAL RESOURCES		12/1974	03/2003 T		0.0	23.2	4.1	08/1976
SHIP SHOAL 128				**894128**				**3.7**	**18.4**	**7.0**	
00423	EI	189	APACHE CORPORATION		04/1999		N1/2NE1/4; SE1/4NE1/4	2.0	11.0	4.0	08/1994
G08707	SS	128	ANADARKO E&P COMPANY LP		07/1992	03/2003 T		0.4	3.3	1.0	02/1993
G11953	EI	167	APACHE CORPORATION		06/1995	03/2006 T		1.2	3.1	1.8	06/1995
			W & T OFFSHORE INC								
G14030	EI	189	NEWFIELD EXPLORATION COMPA		03/1959	08/1994 T					
G16357	EI	189	HUNT OIL COMPANY		12/1998	07/2004 T		0.1	1.0	0.3	05/2001
SHIP SHOAL 138				**894138**				**0.1**	**3.5**	**0.8**	
G27127	SS	138	ENI US OPERATING CO INC		12/2006			0.1	3.5	0.8	04/2007
SHIP SHOAL 139				**894139**				**3.6**	**48.1**	**12.2**	
00587	SS	139	SHELL OIL COMPANY		05/1962	04/1974 T		0.9	13.1	3.2	04/1962
00588	SS	139	SHELL OIL COMPANY		04/1962	06/1974 E		1.4	13.3	3.8	04/1962
G08443	ST	75	DOMINION EXPLORATION & PROD		05/1988	08/1991 T		0.4	4.2	1.1	12/1988
G21115	SS	139	MCMORAN OIL & GAS LLC		04/2000	09/2008 T		0.6	12.5	2.8	11/2000
G22738	ST	75	CONTANGO OPERATORS INC		06/2006			0.4	5.0	1.3	05/2006
			STONE ENERGY CORPORATION								
SHIP SHOAL 151				**894151**				**2.9**	**2.2**	**3.3**	
G15282	SS	151	APACHE CORPORATION		01/1998			2.9	2.2	3.3	07/1998
			PISCES ENERGY LLC								
SHIP SHOAL 154				**894154**				**95.6**	**188.4**	**129.1**	
00419	SS	150	CENTURY EXPLORATION NEW OR		05/1956			14.7	10.4	16.6	05/1956
00420	SS	154	CENTURY EXPLORATION NEW OR		08/1955			46.8	53.0	56.2	08/1955
00434	SS	149	W & T OFFSHORE INC		05/1957			24.3	54.8	34.0	05/1957
00440	SS	153	**********		06/1957	11/1964 E					
00453	SS	130	W & T OFFSHORE INC		05/1956			3.7	22.1	7.6	05/1956
00455	SS	173	GULF OIL CORPORATION		04/1958	07/1963 R		0.4	0.2	0.4	04/1958

*** EXPIRED, TERMINATED, RELINQUISHED OR CONSOLIDATED**

LEASE BLOCK			DESIGNATED OPERATOR	EIA FLD CODE	EFFECT DATE	E/T/R/C* DATE	PORTION OF LEASE WITHIN THE FIELD	CUM PROD OIL MMSTB	CUM PROD GAS BCF	CUM PROD BOE MMSTB	FIRST PROD
00584	SS	129	GULF OIL CORPORATION		01/1959	01/1971 E		1.0	0.6	1.1	01/1959
G07751	SS	129	CENTURY OFFSHORE MANAGEME		01/1986	08/1990 R					
G11983	SS	148	W & T OFFSHORE INC		06/1995			0.7	16.6	3.6	12/1995
G12941	SS	129	APACHE CORPORATION		05/1994			1.6	30.5	7.0	04/1997
G18011	SS	153	CENTURY EXPLORATION NEW OR		01/2002			2.5	0.3	2.6	05/2004
			VIRGIN OFFSHORE USA INC								
G22709	SS	173	CENTURY EXPLORATION NEW OR		09/2002	06/2006 E		0.0	0.0	0.0	
			CHEVRON USA INC								
SHIP SHOAL 158				**894158**				**0.5**	**380.2**	**68.2**	
00815	SS	144	CONOCO INC		06/1969	10/1981 T		0.0	21.2	3.8	04/1971
00816	SS	158	APACHE CORPORATION		06/1969	08/1997 T	N1/2; N1/2S1/2; N1/2S1/2S1/2	0.2	135.6	24.3	04/1969
			CONOCO INC								
			NEWFIELD EXPLORATION COMPA								
00817	SS	159	UNION OIL COMPANY OF CALIFOF		02/1965	12/1980 T		0.1	81.4	14.6	12/1968
G01014	SS	145	NEWFIELD EXPLORATION COMPA		03/1965	12/2002 T	S1/2	0.1	103.3	18.5	04/1969
G11984	SS	159	MCMORAN OIL & GAS LLC		09/1995			0.1	25.7	4.6	09/1995
			TANA EXPLORATION COMPANY LI								
			TENGASCO INC								
G24929	SS	145	TENGASCO INC		04/2004		S1/2	0.0	13.1	2.4	02/2004
SHIP SHOAL 160				**894160**				**0.1**	**15.6**	**2.9**	
G05547	SS	160	WALTER OIL & GAS CORPORATIO		09/1985	06/2001 T		0.1	15.6	2.9	07/1989
SHIP SHOAL 165				**894165**				**0.0**	**2.6**	**0.5**	
G05548	SS	165	ANADARKO E&P COMPANY LP		12/1983	01/1992 T		0.0	2.6	0.5	02/1987
SHIP SHOAL 167				**894167**				**0.9**	**93.4**	**17.5**	
00818	SS	167	DYNAMIC OFFSHORE RESOURCE		04/1965	07/2011 T		0.1	34.3	6.2	09/1978
G05549	SS	166	DYNAMIC OFFSHORE RESOURCE		02/1984			0.5	46.7	8.8	12/1987
			STONE ENERGY CORPORATION								
G05553	SS	184	ANADARKO E&P COMPANY LP		02/1984	03/1989 T		0.2	7.5	1.5	09/1985
G12947	SS	184	HALL-HOUSTON OIL COMPANY		10/1994	01/1999 T		0.0	3.8	0.7	07/1995
G22711	SS	184	XTO OFFSHORE INC		05/2002	06/2006 E		0.0	1.1	0.2	12/2002
SHIP SHOAL 169				**894169**				**162.2**	**875.0**	**317.9**	
00816	SS	158	APACHE CORPORATION		11/1979	08/1997 T	S1/2S1/2S1/2	0.6	21.4	4.4	05/1981
			CONOCO INC								
			NEWFIELD EXPLORATION COMPA								
00819	SS	168	CHEVRON USA INC		04/1965			1.4	231.7	42.6	03/1969
00820	SS	169	CHEVRON USA INC		10/1961			22.5	191.5	56.6	10/1961
00821	SS	183	CHEVRON USA INC		05/1965			38.6	64.4	50.1	09/1974
G01019	SS	182	CHEVRON USA INC		06/1967			32.5	42.9	40.2	06/1978
G03582	SS	146	W & T OFFSHORE INC		06/1981	12/1995 R	S/2				
G03584	SS	170	CHEVRON USA INC		01/1981	06/2009 T		0.7	92.8	17.2	03/1981
			MCMORAN OIL & GAS LLC								
G03998	SS	182	APACHE CORPORATION		12/1981			16.1	62.9	27.3	10/1982
G04231	SS	181	CHEVRON USA INC		10/1980			29.8	106.2	48.7	06/1983
G08709	SS	157	CONOCOPHILLIPS COMPANY		01/1992	01/2009 T		0.5	9.3	2.2	02/1992
			MCMORAN OIL & GAS LLC								
G08711	SS	193	NEWFIELD EXPLORATION COMPA		06/1989	06/1992 R					
G10770	SS	156	MCMORAN OIL & GAS LLC		01/1992	01/2009 T		4.4	7.6	5.8	02/1992
			NEWFIELD EXPLORATION COMPA								
			W & T OFFSHORE INC								
G10772	SS	171	MCMORAN OIL & GAS LLC		01/1992	01/2009 T		3.2	3.4	3.8	02/1992
			NEWFIELD EXPLORATION COMPA								
			W & T OFFSHORE INC								
G12946	SS	180	ANADARKO E&P COMPANY LP		07/1993	04/1996 E		0.0	3.9	0.7	07/1993
G13917	SS	193	APACHE CORPORATION		02/1994			10.2	29.1	15.4	02/1994
G15288	SS	194	APACHE CORPORATION		01/1997			1.5	4.6	2.4	01/1997
G22705	SS	146	STONE ENERGY CORPORATION		03/2003	04/2011 T	S/2	0.0	2.1	0.4	11/2003
G26068	SS	180	CHEVRON USA INC		12/2005	04/2009 E		0.0	1.2	0.3	12/2005
SHIP SHOAL 176				**894176**				**65.0**	**1,307.8**	**297.8**	

* EXPIRED, TERMINATED, RELINQUISHED OR CONSOLIDATED

LEASE BLOCK			DESIGNATED OPERATOR	EIA FLD CODE	EFFECT DATE	E/T/R/C* DATE	PORTION OF LEASE WITHIN THE FIELD	CUM PROD OIL MMSTB	CUM PROD GAS BCF	CUM PROD BOE MMSTB	FIRST PROD
00589	SS	176	BP AMERICA PRODUCTION COMP		02/1957	04/1996 T		0.4	25.4	4.9	01/1971
			PENNZOIL EXPLORATION AND PR								
			WALTER OIL & GAS CORPORATIO								
00590	SS	177	W & T OFFSHORE INC		04/1971			2.4	109.2	21.9	03/1971
00593	SS	198	MERIT ENERGY COMPANY LLC		01/1969			21.7	220.3	60.9	01/1969
			STONE ENERGY CORPORATION								
00594	SS	199	STONE ENERGY CORPORATION								
G05557	SS	201	OFFSHORE ENERGY II LLC		07/1988	09/2006 T		0.8	8.5	2.3	12/1988
G05558	SS	202	DEVON ENERGY PRODUCTION CC		05/1985	02/2007 T		5.0	7.2	6.3	12/1988
			W & T OFFSHORE INC								
G11986	SS	197	NEWFIELD EXPLORATION COMPA		09/1991	04/1995 R		0.0	0.4	0.1	10/1991
G12355	SS	198	BLACK ELK ENERGY OFFSHORE C		02/1960			30.7	854.1	182.6	02/1960
			STONE ENERGY CORPORATION								
G12358	SS	199	BLACK ELK ENERGY OFFSHORE C		02/1960			4.0	81.1	18.4	09/1965
			STONE ENERGY CORPORATION								
G31393	SS	201	MARLIN GOM I LLC		05/2010			0.0	1.7	0.3	05/2010
SHIP SHOAL 178				**894178**				**14.8**	**20.6**	**18.5**	
G05551	SS	178	APACHE CORPORATION		06/1984			14.8	20.6	18.5	12/1985
SHIP SHOAL 189				**894189**				**1.5**	**216.5**	**40.1**	
00823	SS	186	NEWFIELD EXPLORATION COMPA		04/1961	12/1991 T		0.0	36.3	6.5	11/1973
			PENNZOIL EXPLORATION AND PR								
00824	SS	187	CONOCOPHILLIPS COMPANY		08/1965	08/1965 T					
G04232	SS	189	APACHE CORPORATION		09/1982			1.1	150.0	27.8	04/1987
			WALTER OIL & GAS CORPORATIO								
G05203	SS	188	SHELL OFFSHORE INC		03/1986	12/1991 T		0.1	13.7	2.5	04/1987
G05204	SS	210	SHELL OFFSHORE INC		01/1986	12/1990 R	E1/2	0.0	2.3	0.4	04/1987
G15289	SS	210	UNION OIL COMPANY OF CALIFOF		01/2001	12/2002 T	E1/2				
G18013	SS	187	APACHE CORPORATION		08/2000	01/2006 T		0.1	6.0	1.1	08/2000
G22712	SS	188	DYNAMIC OFFSHORE RESOURCE		08/2005			0.1	2.1	0.4	08/2006
			MCMORAN OIL & GAS LLC								
G32197	SS	186	NEWFIELD EXPLORATION COMPA		07/2008			0.2	6.2	1.3	06/2009
SHIP SHOAL 207				**894207**				**107.9**	**469.6**	**191.5**	
G01522	SS	206	APACHE CORPORATION		07/1968			4.7	30.5	10.2	04/1969
G01523	SS	207	APACHE CORPORATION		10/1967			88.6	315.7	144.8	03/1968
G01524	SS	216	APACHE CORPORATION		12/1967			14.6	123.4	36.5	03/1968
SHIP SHOAL 208				**894208**				**219.3**	**1,378.5**	**464.6**	
00827	SS	209	HILCORP ENERGY GOM LLC		06/1963			58.0	278.5	107.5	06/1963
			UNION OIL COMPANY OF CALIFOF								
00828	SS	214	W & T OFFSHORE INC		10/1966			74.4	476.7	159.2	10/1966
G01228	SS	208	HILCORP ENERGY GOM LLC		07/1963			53.3	280.1	103.1	07/1963
			UNION OIL COMPANY OF CALIFOF								
G01230	SS	215	HILCORP ENERGY GOM LLC		08/1963			15.7	273.3	64.3	08/1963
			UNION OIL COMPANY OF CALIFOF								
G01528	SS	233	W & T OFFSHORE INC		05/1968		NE/4;N/2NW/4	15.3	33.1	21.1	05/1968
G05204	SS	210	SHELL OFFSHORE INC		01/1986	12/1990 R	W1/2				
G05555	SS	191	ANADARKO E&P COMPANY LP		12/1985	08/1999 T		0.4	11.1	2.4	03/1990
G10775	SS	190	APACHE CORPORATION		02/1990			2.0	21.5	5.8	07/1990
G15289	SS	210	UNION OIL COMPANY OF CALIFOF		01/2001	12/2002 T	W1/2	0.0	0.1	0.0	03/2001
G22713	SS	191	XTO OFFSHORE INC		03/2002	12/2008 T		0.4	3.9	1.1	11/2002
SHIP SHOAL 222				**894222**				**69.2**	**853.6**	**221.1**	
G01023	SS	224	ENERGY RESOURCE TECHNOLOG		03/1966		N1/2;SW1/4;N1/2SE1/4	22.3	202.9	58.4	04/1971
G01525	SS	222	ENERGY RESOURCE TECHNOLOG		06/1970			16.5	265.9	63.8	01/1971
G01526	SS	223	ENERGY RESOURCE TECHNOLOG		11/1969			12.5	164.5	41.8	08/1972
G01984	SS	225	ENERGY RESOURCE TECHNOLOG		03/1973			17.6	218.9	56.5	05/1973
G21657	SS	225	DOMINION EXPLORATION & PROD		03/2002	05/2005 E		0.3	1.4	0.6	08/2002
SHIP SHOAL 230				**894230**				**129.7**	**388.7**	**198.9**	
00829	SS	219	BLACK ELK ENERGY OFFSHORE C		05/1971			30.8	98.2	48.3	05/1971
			MARITECH RESOURCES INC								
00830	SS	229	ANKOR ENERGY LLC		03/1964			33.1	36.1	39.5	07/1970

* EXPIRED, TERMINATED, RELINQUISHED OR CONSOLIDATED

LEASE BLOCK			DESIGNATED OPERATOR	EIA FLD CODE	EFFECT DATE	E/T/R/C* DATE	PORTION OF LEASE WITHIN THE FIELD	CUM PROD OIL MMSTB	CUM PROD GAS BCF	CUM PROD BOE MMSTB	FIRST PROD
00831	SS	230	ANKOR ENERGY LLC		04/1962			3.1	7.9	4.6	04/1973
00832	SS	242	ANKOR ENERGY LLC		06/1964			1.9	9.9	3.7	04/1973
G01021	SS	217	KERR-MCGEE CORPORATION		11/1970	06/1991 T		0.5	4.1	1.2	11/1970
G01022	SS	218	ANKOR ENERGY LLC		09/1964			1.0	37.6	7.7	11/1970
G01026	SS	241	SHELL OFFSHORE INC		07/1966	06/1986 T		1.0	10.4	2.9	11/1968
G01520	SS	204	APACHE CORPORATION		03/1968			51.0	126.1	73.4	09/1968
G01521	SS	205	NORCEN EXPLORER INC		03/1971	10/1995 R		0.4	9.8	2.1	09/1971
G10780	SS	243	MARINER ENERGY RESOURCES II		09/1994			4.8	22.6	8.9	12/1995
			WALTER OIL & GAS CORPORATIO								
G12950	SS	220	ENERGY RESOURCE TECHNOLOG		06/1996	06/2003 T		0.1	1.2	0.4	06/1997
G12951	SS	227	PISCES ENERGY LLC		09/1994			1.6	18.5	4.9	10/1995
G14505	SS	241	ANADARKO US OFFSHORE CORP(		01/1995	05/1999 E		0.0	5.1	0.9	01/1995
G15295	SS	244	WALTER OIL & GAS CORPORATIO		10/1995	06/2000 E		0.0	0.3	0.1	10/1995
G24937	SS	241	ANKOR ENERGY LLC		12/2003	04/2011 R		0.2	1.0	0.4	05/2005
SHIP SHOAL 235				**894235**				**0.0**	**3.6**	**0.6**	
G23908	SS	235	APACHE CORPORATION		07/2007	08/2011 T		0.0	3.6	0.6	04/2008
			BP EXPLORATION & PRODUCTION								
SHIP SHOAL 237				**896237**				**0.0**	**9.7**	**1.7**	
G03168	SS	237	KERR-MCGEE CORPORATION		10/1980	10/1989 T		0.0	9.7	1.7	04/1984
SHIP SHOAL 239				**896239**				**16.3**	**229.8**	**57.2**	
G01025	SS	239	W & T OFFSHORE INC		03/1965	T		5.0	142.4	30.3	01/1970
G01032	SS	256	KERR-MCGEE CORPORATION		07/1967	04/1977 R					
G01528	SS	233	W & T OFFSHORE INC		05/1968		S/2;S/2NW/4	5.8	27.7	10.8	01/1983
G03169	SS	238	HALL HOUSTON EXPLORATION III		08/1980			4.6	7.3	5.9	09/1982
			W & T OFFSHORE INC								
G03413	SS	232	CONOCO INC		05/1980	02/1993 T		0.1	15.2	2.8	04/1982
G05043	SS	240	RAINTREE RESOURCES INC		10/1983	03/1988 T					
G10779	SS	240	POGO PRODUCING COMPANY		04/1994	12/2003 T		0.3	28.1	5.3	12/1994
G11990	SS	256	POGO PRODUCING COMPANY		04/1994	06/1996 R		0.0	3.2	0.6	12/1994
G15293	SS	232	W & T OFFSHORE INC		06/1996	T		0.4	6.2	1.5	06/1996
SHIP SHOAL 246				**896246**				**14.8**	**644.9**	**129.6**	
G01023	SS	224	ENERGY RESOURCE TECHNOLOG		03/1975		S1/2SE/4	0.6	16.6	3.5	04/1976
G01027	SS	246	ENI US OPERATING CO INC		12/1966			9.6	175.4	40.8	12/1975
G01028	SS	247	ENI US OPERATING CO INC		04/1976			2.9	275.5	51.9	04/1976
G01029	SS	248	ENI US OPERATING CO INC		12/1980		N1/2;N1/2S1/2	0.0	115.4	20.5	01/1981
G01030	SS	249	ENI US OPERATING CO INC		12/1980			1.8	62.1	12.8	12/1980
G04865	EI	279	DOMINION EXPLORATION & PROD		08/1982	11/1986 E					
SHIP SHOAL 250				**896250**				**0.7**	**10.4**	**2.6**	
G04233	SS	250	DOMINION EXPLORATION & PROD		08/1981	12/1984 T					
G19815	SS	250	MILLENNIUM OFFSHORE GROUP I		03/1999	02/2004 T		0.5	9.2	2.2	08/1999
G27132	SS	250	ENERGY RESOURCE TECHNOLOG		06/2007			0.2	1.2	0.4	04/2006
SHIP SHOAL 253				**896253**				**36.5**	**305.9**	**90.9**	
G01031	SS	253	DYNAMIC OFFSHORE RESOURCE		02/1964			15.7	170.0	45.9	12/1967
G01034	SS	266	PEGASUS OFFSHORE INVESTMEN		04/1965			17.4	76.5	31.1	08/1969
G01529	SS	252	DYNAMIC OFFSHORE RESOURCE		05/1970			2.9	56.7	13.0	01/1971
			HELIS OIL & GAS COMPANY LLC								
G01532	SS	267	CHEVRON USA INC		01/1972	06/1977 T		0.5	2.7	1.0	01/1970
SHIP SHOAL 259				**896259**				**5.1**	**297.4**	**58.0**	
G01531	SS	259	OIL AND GAS FUTURES INC		12/1967	06/1972 E					
G05044	SS	259	APACHE CORPORATION		01/1983			2.9	192.8	37.2	08/1988
			SHELL FRONTIER OIL & GAS INC								
G05560	SS	258	APACHE CORPORATION		05/1986			0.8	94.9	17.7	05/1989
			CASTEX OFFSHORE INC								
			SHELL FRONTIER OIL & GAS INC								
G14506	SS	261	CAIRN ENERGY USA INC		05/1997	03/2002 T		0.1	3.7	0.7	05/1997
G15299	SS	283	FAIRWAYS OFFSHORE EXPLORAT		08/1998			1.3	6.0	2.4	02/2001
SHIP SHOAL 263				**896263**				**0.4**	**30.1**	**5.7**	

* EXPIRED, TERMINATED, RELINQUISHED OR CONSOLIDATED

LEASE BLOCK			DESIGNATED OPERATOR	EIA FLD CODE	EFFECT DATE	E/T/R/C* DATE	PORTION OF LEASE WITHIN THE FIELD	CUM PROD OIL MMSTB	CUM PROD GAS BCF	CUM PROD BOE MMSTB	FIRST PROD
G05561	SS	263	CHEVRON USA INC		11/1984	12/1987 R					
G10784	SS	263	ANADARKO E&P COMPANY LP		12/1991	05/1997 T		0.0	23.3	4.2	12/1991
G27927	SS	263	CONTANGO OPERATORS INC		04/2010			0.4	6.7	1.6	06/2010
SHIP SHOAL 271				**896271**				**0.2**	**72.7**	**13.1**	
G01029	SS	248	ENI US OPERATING CO INC		12/1980		S1/2S1/2				
G01037	SS	270	ENI US OPERATING CO INC		10/1966						
G01038	SS	271	ENI US OPERATING CO INC		06/1965			0.1	46.5	8.3	06/1976
G02921	SS	272	MARATHON PETROLEUM COMPAI		12/1974	10/1982 T		0.1	26.2	4.8	08/1979
SHIP SHOAL 274				**896274**				**37.8**	**495.0**	**125.9**	
G01035	SS	268	CHEVRON USA INC		07/1967	05/1975 T					
G01036	SS	269	MARITECH RESOURCES INC		04/1966			14.0	249.4	58.4	09/1966
			MCMORAN OIL & GAS LLC								
G01039	SS	274	APACHE CORPORATION		05/1965			18.7	183.6	51.4	02/1966
G01040	SS	275	ODECO OIL & GAS COMPANY		02/1966	08/1975 E					
G01043	SS	293	APACHE CORPORATION		03/1967			4.1	21.8	8.0	06/1971
G07757	SS	268	MARITECH RESOURCES INC		12/1990	02/2009 T		0.5	26.5	5.2	11/1991
G10782	SS	251	ANADARKO E&P COMPANY LP		05/1994	03/1997 T		0.4	13.6	2.8	02/1995
SHIP SHOAL 278				**896278**				**0.0**	**5.5**	**1.0**	
G04875	SS	278	SAMEDAN OIL CORPORATION		07/1986	10/1987 T					
G15297	SS	278	EL PASO E&P COMPANY LP		06/1999	08/2007 T		0.0	5.5	1.0	08/2000
SHIP SHOAL 279				**896279**				**0.0**	**21.0**	**3.8**	
G16395	SS	279	HELIS OIL & GAS COMPANY LLC		10/2001	01/2009 T		0.0	15.8	2.8	05/2002
			HUNT OIL COMPANY								
G22719	SS	280	HELIS OIL & GAS COMPANY LLC		06/2002	07/2008 T		0.0	5.2	0.9	06/2002
SHIP SHOAL 291				**896291**				**35.6**	**147.1**	**61.8**	
G01042	SS	292	SOCO OFFSHORE INC		06/1976	10/1987 T	NE1/4	0.0	21.9	3.9	10/1977
G02923	SS	291	APACHE CORPORATION		10/1975			13.2	65.9	24.9	01/1977
			MONFORTE EXPLORATION L.L.C.								
G03170	SS	290	MARITECH RESOURCES INC		10/1975	05/2007 T		17.1	28.7	22.2	04/1977
G09627	SS	277	MARINER ENERGY RESOURCES II		10/1988			5.0	10.9	6.9	01/1990
			MONFORTE EXPLORATION L.L.C.								
G10785	SS	276	FOREST OIL CORPORATION		04/1990	10/2007 T		0.3	19.6	3.8	04/1990
G12000	SS	292	APACHE CORPORATION		02/1994	06/2005 R	NE1/4				
			BURLINGTON RESOURCES OFFSH								
SHIP SHOAL 292				**896292**				**1.8**	**5.9**	**2.9**	
G01042	SS	292	SOCO OFFSHORE INC			10/1987 T					
G12000	SS	292	APACHE CORPORATION		02/1994	06/2005 R	W1/2	1.8	5.9	2.9	04/1995
			BURLINGTON RESOURCES OFFSH								
SHIP SHOAL 299				**896299**				**22.6**	**66.3**	**34.4**	
G01042	SS	292	SOCO OFFSHORE INC		10/1965	10/1987 T	SE1/4				
G01044	SS	299	UNION OIL COMPANY OF CALIFOR		10/1966	05/1974 R					
G01045	SS	300	UNION OIL COMPANY OF CALIFOR		11/1966	05/1974 R					
G07759	SS	299	MARITECH RESOURCES INC		03/1986	12/2007 T		3.2	8.6	4.7	03/1991
G07760	SS	300	W & T OFFSHORE INC		06/1990			12.2	43.5	19.9	10/1992
G09631	SS	315	W & T OFFSHORE INC		11/1992			3.2	6.3	4.4	05/1994
G10792	SS	291	ANADARKO US OFFSHORE CORP(		07/1991	09/1999 T		0.6	5.2	1.6	02/1993
			KERR-MCGEE CORPORATION								
G10794	SS	301	DYNAMIC OFFSHORE RESOURCE		04/1991			1.6	1.3	1.8	09/1996
G12000	SS	292	APACHE CORPORATION		02/1994	06/2005 R	SE1/4				
			BURLINGTON RESOURCES OFFSH								
G26074	SS	314	APACHE CORPORATION		04/2008			1.7	1.4	2.0	04/2008
			W & T OFFSHORE INC								
SHIP SHOAL 313				**896313**							
G15305	SS	313	JX NIPPON OIL EXPLORATION US/		03/2000	02/2001 T					
G26073	SS	313	PHOENIX EXPLORATION COMPAN		11/2008	04/2009 E					
SHIP SHOAL 321				**896321**				**0.3**	**25.3**	**4.8**	

* EXPIRED, TERMINATED, RELINQUISHED OR CONSOLIDATED

LEASE BLOCK			DESIGNATED OPERATOR	EIA FLD CODE	EFFECT DATE	E/T/R/C* DATE	PORTION OF LEASE WITHIN THE FIELD	CUM PROD OIL MMSTB	CUM PROD GAS BCF	CUM PROD BOE MMSTB	FIRST PROD
G04877	SS	322	NEWFIELD EXPLORATION COMPA		03/1985	03/2000 T	W/2NW/4				
G05045	SS	321	DIAMOND SHAMROCK OFFSHORE		09/1984	12/1987 T					
G12955	SS	321	ATP OIL & GAS CORPORATION		04/1996	01/2010 T		0.2	15.2	2.9	08/1997
G22726	SS	322	ENERGY RESOURCE TECHNOLOG		03/2004	06/2009 T	W/2NW/4	0.1	10.1	1.9	03/2004
SHIP SHOAL 323				**896323**				**0.0**	**63.4**	**11.3**	
G01541	SS	316	CHEVRON USA INC		05/1972	06/1976 R					
G01542	SS	317	CHEVRON USA INC		05/1970	06/1976 R					
G04877	SS	322	NEWFIELD EXPLORATION COMPA		03/1985	03/2000 T	S/2;NE/4;E/2NW/4	0.0	18.7	3.3	03/1985
G04878	SS	323	NEWFIELD EXPLORATION COMPA		05/1982	12/1997 T		0.0	20.2	3.6	03/1985
G05572	SS	316	DEVON SFS OPERATING INC		09/1987	12/2001 T		0.0	10.5	1.9	10/1991
			NEWFIELD EXPLORATION COMPA								
G05573	SS	317	NEWFIELD EXPLORATION COMPA		09/1987	03/2002 T		0.0	14.1	2.5	12/1990
G22726	SS	322	ENERGY RESOURCE TECHNOLOG		03/2004	06/2009 T	S/2;NE/4;E/2NW/4				
SHIP SHOAL 326				**896326**				**0.0**	**4.2**	**0.7**	
G02145	SS	326	UNION OIL COMPANY OF CALIFOR		12/1977	02/1978 R					
G18028	SS	326	WALTER OIL & GAS CORPORATIO		05/1998	11/2002 T		0.0	4.2	0.7	12/1998
SHIP SHOAL 332				**896332**				**6.3**	**103.2**	**24.7**	
G04826	SS	332	ATLANTIC RICHFIELD COMPANY		11/1983	12/1992 R	S1/2; NW1/4; W1/2NE1/4	1.9	53.7	11.4	02/1986
G05582	SS	354	ATLANTIC RICHFIELD COMPANY		06/1988	12/1992 R		1.0	17.1	4.0	06/1988
G15312	SS	354	APACHE CORPORATION		06/1996			3.4	32.4	9.2	04/1998
G16401	SS	332	MARITECH RESOURCES INC		08/1998	04/2003 T	S1/2; NW1/4; W1/2NE1/4				
			OFFSHORE ENERGY I LLC								
SHIP SHOAL 343				**896343**				**0.0**	**224.2**	**39.9**	
G02144	SS	320	DOMINION EXPLORATION & PROD		11/1972	11/1984 T		0.0	14.6	2.6	02/1980
			MESA PETROLEUM CO								
G02147	SS	343	BP AMERICA PRODUCTION COMP		10/1974	05/1996 T		0.0	90.7	16.1	01/1977
G02618	EI	367	BP AMERICA PRODUCTION COMP		04/1976	05/1996 T		0.0	118.9	21.2	01/1977
SHIP SHOAL 349				**896349**				**22.5**	**45.3**	**30.6**	
G10810	SS	360	UNION OIL COMPANY OF CALIFOR		10/1994	11/1995 R					
G12008	SS	349	W & T OFFSHORE INC		09/1994			7.5	14.9	10.1	02/1997
G12010	SS	359	W & T OFFSHORE INC		01/1997			15.0	30.4	20.4	04/1997
SHIP SHOAL 351				**896351**				**2.1**	**2.6**	**2.5**	
G05580	SS	351	HESS CORPORATION		08/1986	11/1990 T					
			MOBIL OIL EXPLORATION & PROD								
G08716	SS	350	HESS CORPORATION		06/1989	06/1992 E					
G12959	SS	351	LOUISIANA LAND AND EXPLORATI		06/1996	06/1997 R					
G26078	SS	351	ATP OIL & GAS CORPORATION		06/2007			2.1	2.6	2.5	06/2007
SHIP SHOAL 353				**896353**							
G06759	SS	353	ENI PETROLEUM CO INC		10/1989	12/1989 T					
SHIP SHOAL 361				**896361**				**0.5**	**5.2**	**1.4**	
G14514	SS	361	ANADARKO PETROLEUM CORPOF		07/1998	10/2003 T		0.5	5.2	1.4	07/1998
SHIP SHOAL 364				**896364**							
G07765	SS	364	TXP OPERATING COMPANY		01/1988	06/1990 E					
SOUTH MARSH ISLAND 006				**899006**				**39.9**	**253.3**	**85.0**	
G01177	SM	6	UNION OIL COMPANY OF CALIFOR		02/1964	10/2003 T		18.6	37.1	25.2	02/1964
G01178	SM	7	ENERGEN RESOURCES MAQ INC		07/1966	04/1991 R		0.1	33.7	6.1	03/1969
			SHELL OFFSHORE INC								
G01181	SM	10	MARINER ENERGY RESOURCES II		07/1966			4.0	52.2	13.3	03/1969
G01182	SM	11	MARINER ENERGY RESOURCES II		07/1966			17.2	125.0	39.4	07/1966
G13896	SM	7	ATP OIL & GAS CORPORATION		06/1997	08/2006 T		0.0	5.2	1.0	06/1997
SOUTH MARSH ISLAND 009				**899009**				**20.4**	**260.7**	**66.8**	
G01180	SM	9	CHEVRON USA INC		07/1965	07/1992 T		0.3	7.4	1.7	06/1967
G02315	SM	287	CHEVRON USA INC		07/1976	03/1989 T		0.7	15.2	3.4	07/1976
G02316	SM	288	CHEVRON USA INC		07/1977			11.3	171.3	41.8	05/1979

* EXPIRED, TERMINATED, RELINQUISHED OR CONSOLIDATED

LEASE BLOCK			DESIGNATED OPERATOR	EIA FLD CODE	EFFECT DATE	E/T/R/C* DATE	PORTION OF LEASE WITHIN THE FIELD	CUM PROD OIL MMSTB	CUM PROD GAS BCF	CUM PROD BOE MMSTB	FIRST PROD
G03401	SM	8	CHEVRON USA INC		10/1981	11/2007 T		4.6	17.1	7.6	02/1985
G04442	EI	113A	CHEVRON USA INC		05/1984	08/2005 T		1.7	30.8	7.2	11/1986
G04445	EI	133	CHEVRON USA INC		10/1981	11/2007 T		1.1	10.5	2.9	02/1985
G12904	SM	282	ANADARKO E&P COMPANY LP		02/1996	03/2003 T		0.7	8.4	2.2	04/1996
SOUTH MARSH ISLAND 016				**899016**				**2.1**	**19.8**	**5.7**	
G01184	SM	16	ANKOR ENERGY LLC		03/1966			2.1	19.8	5.7	01/1971
			MARITECH RESOURCES INC								
			MCMORAN OIL & GAS LLC								
SOUTH MARSH ISLAND 017				**899017**				**0.0**	**14.2**	**2.6**	
G12886	SM	17	ENI PETROLEUM CO INC		08/1996	02/2011 T		0.0	14.2	2.6	12/1996
			MARITECH RESOURCES INC								
			MCMORAN OIL & GAS LLC								
SOUTH MARSH ISLAND 018				**899018**				**1.3**	**16.3**	**4.2**	
G08680	SM	18	MARINER ENERGY RESOURCES II		06/1989			1.3	16.3	4.2	07/1993
SOUTH MARSH ISLAND 023				**899023**				**29.7**	**1,174.1**	**238.6**	
00777	SM	22	BLACK ELK ENERGY OFFSHORE C		04/1965			2.0	87.0	17.4	12/1963
			SHELL GULF OF MEXICO INC								
00778	SM	23	BLACK ELK ENERGY OFFSHORE C		07/1962			24.7	955.4	194.7	07/1962
			SHELL GULF OF MEXICO INC								
00781	SM	35	UNION OIL COMPANY OF CALIFOF		10/1963	04/1982 R		1.0	32.8	6.8	10/1962
G01191	SM	34	GULF OIL CORPORATION		06/1964	12/1975 T		0.6	16.5	3.5	06/1964
G12888	SM	35	PENNZENERGY EXPLORATION AN		11/1995	07/1999 T		0.1	6.1	1.2	11/1995
G13897	SM	34	BLACK ELK ENERGY OFFSHORE C		05/1996			0.1	19.8	3.7	05/1996
G14437	SM	24	VASTAR RESOURCES INC.		08/1996	04/1999 E		0.0	0.0	0.0	08/1996
G16353	EI	156	BLACK ELK ENERGY OFFSHORE C		09/2000			0.5	30.6	5.9	09/2000
G21614	SM	35	ENERGY RESOURCE TECHNOLOG		06/2001	06/2009 T		0.2	0.9	0.4	11/2001
G22643	SM	24	ENERGY RESOURCE TECHNOLOG		03/2003	11/2008 T		0.5	16.5	3.4	05/2003
G22667	EI	177	JX NIPPON OIL EXPLORATION USA		06/2002	10/2009 T		0.0	8.5	1.6	02/2003
SOUTH MARSH ISLAND 027				**899027**				**3.7**	**40.9**	**11.0**	
G01187	SM	27	ANKOR ENERGY LLC		09/1966			3.4	31.1	8.9	09/1966
G01190	SM	30	SHELL OIL COMPANY		09/1966	04/1976 T		0.3	0.5	0.4	09/1966
G10695	SM	30	ANADARKO E&P COMPANY LP		10/1991	08/1994 T		0.0	9.2	1.6	10/1991
SOUTH MARSH ISLAND 038				**899038**				**6.6**	**181.9**	**38.9**	
00780	SM	33	APACHE CORPORATION		10/1970	12/2010 T		3.0	161.2	31.6	10/1970
00784	SM	38	BP AMERICA PRODUCTION COMP		03/1965	04/1979 T		0.1	1.5	0.3	10/1970
00785	SM	39	BP AMERICA PRODUCTION COMP		09/1963	04/1979 T					
G05456	SM	38	BP AMERICA PRODUCTION COMP		05/1988	02/1993 T		0.2	5.6	1.2	11/1988
G16320	SM	39	HUNT OIL COMPANY		03/1999			3.3	13.6	5.7	03/1999
SOUTH MARSH ISLAND 041				**899041**				**14.1**	**89.3**	**30.0**	
G01192	SM	41	BLACK ELK ENERGY OFFSHORE C		07/1963			11.0	27.9	15.9	02/1968
			DYNAMIC OFFSHORE RESOURCE								
G01885	SM	40	EXXONMOBIL OIL CORPORATION		10/1969	02/1972 R					
G13607	SM	40	DYNAMIC OFFSHORE RESOURCE		08/1995			2.9	55.6	12.8	08/1995
G23840	SM	44	DYNAMIC OFFSHORE RESOURCE		09/2007			0.2	5.7	1.2	12/2007
SOUTH MARSH ISLAND 048				**899048**				**27.9**	**1,551.1**	**303.9**	
00786	SM	48	MARITECH RESOURCES INC		05/1966			9.0	429.8	85.5	05/1966
			MONFORTE EXPLORATION L.L.C.								
00787	SM	49	MCMORAN OIL & GAS LLC		03/1965	T		7.6	732.7	138.0	01/1966
00788	SM	50	TEXACO INC		07/1971	12/1991 T		2.3	125.3	24.6	07/1971
00789	SM	51	CENTURY OFFSHORE MANAGEME		11/1965	01/1999 R		0.7	72.3	13.6	03/1969
			TAYLOR ENERGY COMPANY								
G01221	EI	179	UNION OIL COMPANY OF CALIFOF		05/1967	06/1981 T		0.1	10.8	2.0	01/1969
G07699	SM	36	APACHE CORPORATION		04/1989	04/2008 T		3.4	85.3	18.6	01/1990
			WALTER OIL & GAS CORPORATIO								
G07700	SM	37	APACHE CORPORATION		07/1989	07/2009 R		4.6	82.6	19.2	01/1990
			WALTER OIL & GAS CORPORATIO								
G08433	EI	179	KERR-MCGEE CORPORATION		06/1991	05/1997 T		0.2	12.3	2.3	12/1991

* EXPIRED, TERMINATED, RELINQUISHED OR CONSOLIDATED

LEASE BLOCK			DESIGNATED OPERATOR	EIA FLD CODE	EFFECT DATE	E/T/R/C* DATE	PORTION OF LEASE WITHIN THE FIELD	CUM PROD OIL MMSTB	CUM PROD GAS BCF	CUM PROD BOE MMSTB	FIRST PROD
G13608	SM	50	VASTAR RESOURCES INC.		02/1994	07/1997 E					
G27083	SM	50	TARPON OPERATING & DEVELOPI		05/2010						
G27879	SM	51	TARPON OPERATING & DEVELOPI		05/2011	06/2011 E					
SOUTH MARSH ISLAND 066				**899066**				**4.8**	**1,259.7**	**229.0**	
G01196	SM	61	HILCORP ENERGY GOM LLC		07/1970			2.7	645.9	117.6	07/1970
G01198	SM	66	MARINER ENERGY RESOURCES II		10/1969		N1/2; N1/2S1/2	1.3	231.0	42.5	10/1969
G03145	SM	60	HILCORP ENERGY GOM LLC		07/1978			0.8	382.8	68.9	08/1978
SOUTH MARSH ISLAND 073				**901073**				**112.6**	**375.5**	**179.5**	
G01193	SM	57	APACHE CORPORATION		07/1965	11/2003 T		0.8	14.5	3.4	07/1965
G01194	SM	58	APACHE CORPORATION		10/1964			35.2	265.2	82.4	12/1964
G01200	SM	68	SHELL OIL COMPANY		06/1966	04/1972 R					
G01201	SM	69	ANKOR ENERGY LLC		01/1966			19.3	22.4	23.3	10/1966
			APACHE CORPORATION								
G01202	SM	70	TEXACO INC		09/1964	11/1975 R					
G01203	SM	71	SHELL OIL COMPANY		05/1966	04/1973 R					
G01204	SM	72	ANKOR ENERGY LLC		03/1967			9.6	8.5	11.2	04/1973
G01205	SM	73	ANKOR ENERGY LLC		12/1963			43.3	34.5	49.4	10/1966
G01206	SM	74	HUMBLE OIL & REFINING COMPAN		03/1967	05/1971 R					
G03553	SM	71	TRANSCO EXPLORATION COMPAI		06/1980	07/1982 E					
G11911	SM	71	APACHE CORPORATION		02/1995	08/2010 T		4.0	9.7	5.7	02/1995
G12875	VR	232	SHELL OFFSHORE INC		04/1995	04/1998 T		0.0	2.1	0.4	04/1995
G12891	SM	59	APACHE CORPORATION		03/1994	04/2004 T		0.3	16.4	3.2	03/1994
G12893	SM	70	SEAGULL ENERGY E&P INC		12/1995	03/1998 T		0.0	0.7	0.1	03/1997
G17935	SM	68	ANKOR ENERGY LLC		05/1998			0.1	1.6	0.4	05/1998
SOUTH MARSH ISLAND 076				**901076**				**0.7**	**139.5**	**25.5**	
G01198	SM	66	MARINER ENERGY RESOURCES II		10/1969		S1/2S1/2	0.0	1.6	0.3	09/2000
G01207	SM	75	UNION OIL COMPANY OF CALIFOF		04/1966	05/1973 R					
G01208	SM	76	MARINER ENERGY RESOURCES II		05/1964			0.6	103.1	18.9	12/1968
G04262	SM	75	CONOCOPHILLIPS COMPANY		01/1982	02/1998 T		0.0	5.9	1.1	02/1982
G04806	SM	67	COCKRELL OIL CORPORATION		08/1982	03/1991 T		0.0	12.4	2.2	07/1984
G06692	SM	81	DOMINION EXPLORATION & PROD		09/1987	04/1997 T		0.0	9.4	1.7	12/1989
G19774	SM	81	MARINER ENERGY INC		03/2000	09/2008 T		0.0	7.0	1.3	03/2000
SOUTH MARSH ISLAND 079				**901079**				**3.3**	**364.5**	**68.2**	
G01209	SM	77	C & K OFFSHORE COMPANY		07/1970	08/1972 R		0.0	0.7	0.1	07/1970
			EXXONMOBIL OIL CORPORATION								
G01210	SM	78	HILCORP ENERGY GOM LLC		08/1963			1.5	215.8	39.9	06/1970
G01211	SM	79	TENNECO OIL COMPANY		06/1970	03/1975 E		0.0	5.8	1.1	06/1970
G01212	SM	80	CONOCOPHILLIPS COMPANY		08/1966	05/1975 R					
G07703	SM	77	HILCORP ENERGY GOM LLC		07/1988			0.6	82.4	15.2	07/1990
G07704	SM	79	FORCENERGY GOM INC		09/1986	03/1996 T		0.4	30.2	5.8	11/1988
G07709	SM	94	FORCENERGY GOM INC		02/1989	05/1994 T		0.1	3.7	0.7	02/1989
G09537	SM	80	LOUISIANA LAND AND EXPLORATI		03/1992	05/1993 E					
G14439	SM	80	DEVON LOUISIANA CORPORATION		01/1995	05/2003 T		0.1	12.5	2.3	02/1996
			REMINGTON OIL AND GAS CORPC								
G21618	SM	93	ENERGY RESOURCE TECHNOLOG		04/2002			0.4	0.6	0.6	06/2002
G26001	SM	79	ARENA OFFSHORE LP		05/2007			0.1	11.1	2.1	01/2009
G26002	SM	80	ENERGY RESOURCE TECHNOLOG		06/2004	08/2011 T		0.1	1.8	0.4	11/2006
SOUTH MARSH ISLAND 097				**901097**				**0.0**	**2.8**	**0.5**	
G11915	SM	97	PENNZOIL EXPLORATION AND PR		05/1995	01/1998 R					
G21619	SM	97	SPN RESOURCES LLC		09/2001	04/2005 E		0.0	2.8	0.5	09/2001
SOUTH MARSH ISLAND 107				**901107**				**13.2**	**584.7**	**117.3**	
00792	SM	108	STONE ENERGY CORPORATION		12/1969			1.5	511.9	92.6	12/1969
G02130	SM	107	ENERGY RESOURCE TECHNOLOG		10/1976		E1/2	10.8	67.8	22.9	12/1978
G02880	SM	113	CONOCO INC		08/1979	01/1987 T	W1/2				
G03554	SM	114	ENERGY RESOURCE TECHNOLOG		07/1980			0.9	1.9	1.2	08/1980
G23842	SM	113	ENERGY RESOURCE TECHNOLOG		04/2004	12/2008 T	W1/2	0.0	3.1	0.6	11/2004
SOUTH MARSH ISLAND 109				**901109**				**0.2**	**14.1**	**2.7**	
00793	SM	109	CONOCO INC		09/1974	12/2001 T					

*** EXPIRED, TERMINATED, RELINQUISHED OR CONSOLIDATED**

LEASE BLOCK			DESIGNATED OPERATOR	EIA FLD CODE	EFFECT DATE	E/T/R/C* DATE	PORTION OF LEASE WITHIN THE FIELD	CUM PROD OIL MMSTB	GAS BCF	BOE MMSTB	FIRST PROD
G24873	SM	109	DYNAMIC OFFSHORE RESOURCE		01/2004			0.2	14.1	2.7	11/2004
SOUTH MARSH ISLAND 113				**901113**				**0.0**	**7.6**	**1.4**	
G02879	SM	112	OXY USA INC		09/1979	01/1985 T		0.0	3.8	0.7	01/1982
G02880	SM	113	CONOCO INC		08/1979	01/1987 T	E1/2	0.0	3.8	0.7	09/1981
G23842	SM	113	ENERGY RESOURCE TECHNOLOG		04/2004	12/2008 T	E1/2				
SOUTH MARSH ISLAND 115				**901115**				**39.1**	**436.9**	**116.9**	
G02094	SM	115	FOREST OIL CORPORATION		11/1974	07/2006 T		0.6	29.0	5.8	11/1978
G02095	SM	116	NEWFIELD EXPLORATION COMPA		07/1975	12/2003 T		0.3	56.9	10.4	07/1979
G02097	SM	122	PLACID OIL COMPANY		09/1972	12/1976 E					
G02130	SM	107	ENERGY RESOURCE TECHNOLOG		10/1976		W1/2	0.2	10.1	2.0	07/1982
G02279	SM	106	MARINER ENERGY RESOURCES II		08/1977			5.7	90.4	21.7	11/1978
G02281	SM	131	ENERGY RESOURCE TECHNOLOG		12/1975		W/2;W/2NE/4				
G03775	SM	105	ATLANTIC RICHFIELD COMPANY		10/1981	05/1983 E					
G03776	SM	106	MARINER ENERGY RESOURCES II		11/1981			13.9	36.8	20.4	01/1983
G04109	SM	99	CHEVRON USA INC		07/1980			8.0	160.5	36.6	03/1982
			EXXON MOBIL CORPORATION								
G04432	SM	122	FMP OPERATING COMPANY A LIM		12/1984	05/1986 T					
G08684	SM	90	CHEVRON USA INC		11/1988			4.0	39.6	11.1	04/1994
G15221	SM	98	EXXON MOBIL CORPORATION		07/1997	01/2002 T		0.1	5.7	1.1	07/1997
G17938	SM	105	MARINER ENERGY RESOURCES II		07/2002			2.0	5.7	3.0	07/2002
G17942	SM	122	CASTEX OFFSHORE INC		06/1998			4.4	1.4	4.7	01/2001
G26007	SM	116	ENERGY RESOURCE TECHNOLOG		11/2006	02/2011 T		0.0	0.8	0.2	11/2006
SOUTH MARSH ISLAND 117				**901117**				**0.4**	**20.7**	**4.1**	
G04807	SM	118	NORCEN EXPLORER INC			03/1990 T					
G05465	SM	117	W & T OFFSHORE INC		02/1986	09/2003 T		0.4	20.7	4.1	06/1990
SOUTH MARSH ISLAND 128				**901128**				**135.8**	**369.4**	**201.5**	
G01216	SM	142	DYNAMIC OFFSHORE RESOURCE		06/1974		W1/2W1/2SW1/4	0.0	4.3	0.8	11/2003
G02587	SM	128	APACHE CORPORATION		04/1975			131.5	213.8	169.6	03/1977
G02882	SM	125	MARITECH RESOURCES INC		04/1977	12/2005 T		1.7	14.8	4.3	05/1977
G02883	SM	127	APACHE CORPORATION		12/1976			2.1	4.1	2.8	03/1977
G02884	SM	129	PENNZENERGY COMPANY		03/1975	11/1979 E					
G02885	SM	141	APACHE CORPORATION		10/1979			0.4	108.8	19.7	11/1984
			MCMORAN OIL & GAS LLC								
G02886	SM	144	MCMORAN OIL & GAS LLC		11/1979			0.0	16.7	3.0	11/1984
G17943	SM	140	ANADARKO US OFFSHORE CORP(		09/1999	05/2003 T		0.0	6.9	1.2	09/1999
			NEWFIELD EXPLORATION COMPA								
SOUTH MARSH ISLAND 130				**901130**				**185.7**	**252.6**	**230.6**	
G02280	SM	130	ENERGY RESOURCE TECHNOLOG		11/1975			144.6	227.1	185.0	03/1976
G02281	SM	131	ENERGY RESOURCE TECHNOLOG		12/1975		E/2NE/4;SE/4	41.0	21.2	44.8	03/1976
G09543	SM	123	WALTER OIL & GAS CORPORATIO		10/1990	11/1994 T		0.0	4.4	0.8	10/1990
G23845	SM	123	ENERGY RESOURCE TECHNOLOG		11/2007	02/2008 T					
SOUTH MARSH ISLAND 137				**901137**				**25.0**	**381.0**	**92.8**	
G02282	SM	132	MARINER ENERGY RESOURCES II		01/1978			4.5	42.4	12.0	03/1979
G02588	SM	136	MARINER ENERGY RESOURCES II		01/1979			4.0	150.0	30.7	05/1982
G02589	SM	137	MARINER ENERGY RESOURCES II		01/1979			7.4	94.5	24.2	05/1982
G02592	SM	149	MARINER ENERGY RESOURCES II		07/1975			3.2	52.8	12.6	02/1979
G03146	SM	150	SHELL OFFSHORE INC		04/1979	08/1987 T		0.7	14.4	3.3	07/1979
G03777	SM	133	CONOCO INC		07/1983	09/1983 T					
G11919	SM	133	DOMINION EXPLORATION & PROD		04/1993	10/2004 T		4.8	2.9	5.3	11/1994
			LOUISIANA LAND AND EXPLORATI								
G16325	SM	150	MARINER ENERGY RESOURCES II		04/2002			0.2	18.3	3.4	04/2002
G17946	SM	152	VIRGIN OFFSHORE USA INC		05/1999	07/2004 T					
G19776	SM	135	MARINER ENERGY RESOURCES II		05/2002	T		0.2	5.7	1.2	05/2002
SOUTH MARSH ISLAND 142				**901142**				**11.3**	**253.7**	**56.4**	
G01216	SM	142	DYNAMIC OFFSHORE RESOURCE		11/1966		N1/2;SE1/4;E1/2SW1/4;E1/2W/	4.2	108.7	23.5	04/1978
G01217	SM	143	FOREST OIL CORPORATION		12/1966	07/1997 T		0.3	47.8	8.8	04/1978
G02317	EI	333	APACHE CORPORATION		04/1973		W1/2	5.3	26.6	10.0	07/1977
G15263	EI	334	APACHE CORPORATION		09/2000			1.5	70.6	14.1	12/2000

* EXPIRED, TERMINATED, RELINQUISHED OR CONSOLIDATED

LEASE BLOCK			DESIGINATED OPERATOR	EIA FLD CODE	EFFECT DATE	E/T/R/C* DATE	PORTION OF LEASE WITHIN THE FIELD	CUM PROD OIL MMSTB	CUM PROD GAS BCF	CUM PROD BOE MMSTB	FIRST PROD
SOUTH MARSH ISLAND 146				**901146**				**7.2**	**207.7**	**44.2**	
G02591	SM	146	OXY USA INC		03/1975	05/1986 T		0.1	23.3	4.2	08/1979
G04110	SM	155	PIONEER NATURAL RESOURCES		04/1980	08/2000 T	N1/2N1/2				
G06693	SM	147	MCMORAN OIL & GAS LLC		04/1989	01/2011 T		4.6	119.3	25.9	06/1991
G09546	SM	146	DYNAMIC OFFSHORE RESOURCE		03/1989			1.0	44.4	8.9	06/1991
			MCMORAN OIL & GAS LLC								
G09548	SM	154	DOMINION EXPLORATION & PROD		06/1993	07/1995 T		0.4	16.9	3.4	10/1993
G21106	SM	139	DYNAMIC OFFSHORE RESOURCE		05/2004			1.2	1.2	1.4	04/2006
			HUNT OIL COMPANY								
G22646	SM	155	MCMORAN OIL & GAS LLC		07/2006	12/2009 T	N1/2N1/2	0.0	2.6	0.5	07/2006
SOUTH MARSH ISLAND 155				**901155**				**5.6**	**89.3**	**21.5**	
G04110	SM	155	PIONEER NATURAL RESOURCES		04/1980	08/2000 T	S1/2; S1/2N1/2	4.7	47.6	13.2	01/1983
G04220	SM	156	PIONEER NATURAL RESOURCES		04/1980	02/2001 T		0.2	20.0	3.8	01/1983
G04809	SM	161	APACHE CORPORATION		07/1982		W1/2; W1/2E1/2	0.7	21.7	4.6	12/1984
			MCMORAN OIL & GAS LLC								
G22646	SM	155	MCMORAN OIL & GAS LLC		07/2006	12/2009 T	S1/2; S1/2N1/2				
SOUTH MARSH ISLAND 160				**901160**				**13.2**	**27.7**	**18.1**	
G04433	SM	160	MCMORAN OIL & GAS LLC		06/1981			10.0	23.9	14.2	01/1984
G04809	SM	161	APACHE CORPORATION		10/1994		E1/2E1/2	3.2	3.8	3.9	12/1994
			MCMORAN OIL & GAS LLC								
SOUTH MARSH ISLAND 166				**901166**				**3.7**	**17.0**	**6.7**	
G02288	SM	166	DIAMOND CHEMICALS COMPANY		11/1974	01/1978 E					
G10705	SM	151	NEWFIELD EXPLORATION COMPA		09/1990	01/1995 T		0.0	6.5	1.2	02/1991
G17921	VR	356	PISCES ENERGY LLC		10/1999			3.7	8.2	5.1	01/2001
G21624	SM	166	ATP OIL & GAS CORPORATION		04/2001	01/2008 T		0.0	2.3	0.4	05/2006
SOUTH MARSH ISLAND 172				**901172**				**0.0**	**10.3**	**1.8**	
G04811	SM	172	FMP OPERATING COMPANY A LIM		09/1986	05/1989 T					
G05467	SM	171	FMP OPERATING COMPANY A LIM		03/1989	12/1989 R					
G11921	SM	171	APACHE CORPORATION		09/1994	07/2000 T		0.0	5.6	1.0	09/1994
G11922	SM	172	APACHE CORPORATION		01/1994	02/1999 T		0.0	4.7	0.8	09/1994
SOUTH MARSH ISLAND 175				**901175**				**14.4**	**64.4**	**25.9**	
G02292	SM	176	CONOCO INC		09/1973	01/1978 E					
G02887	SM	173	GOM SHELF LLC		09/1979	02/2009 T		7.4	18.7	10.7	09/1983
G02888	SM	174	GOM SHELF LLC		10/1979	02/2009 T		1.7	8.8	3.3	09/1983
G02889	SM	175	GOM SHELF LLC		09/1979	02/2009 T		2.5	14.1	5.0	09/1983
G05221	SM	176	EL PASO E&P COMPANY LP		06/1983	02/2009 T		2.8	15.5	5.5	09/1983
			GOM SHELF LLC								
G05470	SM	189	GULFSTAR OPERATING COMPANY		01/1984	09/1989 T					
G05471	SM	190	GULFSTAR OPERATING COMPANY		09/1986	09/1989 T					
G11924	SM	189	LOUISIANA LAND AND EXPLORATI		02/1995	04/1995 E					
G11925	SM	190	LOUISIANA LAND AND EXPLORATI		02/1995	05/1995 E					
G16332	SM	189	ATP OIL & GAS CORPORATION		07/2001	04/2007 T		0.0	4.3	0.8	03/2002
G16333	SM	190	ATP OIL & GAS CORPORATION		04/2001	04/2011 T		0.1	3.1	0.6	03/2002
SOUTH MARSH ISLAND 184				**901184**				**0.0**	**1.7**	**0.3**	
G02295	SM	184	DIAMOND CHEMICALS COMPANY		11/1974	01/1978 E					
G16329	SM	184	APEX OIL & GAS INC		10/2001	09/2004 T		0.0	1.7	0.3	10/2002
			DEVON ENERGY PRODUCTION CO								
SOUTH MARSH ISLAND 192				**901192**				**4.1**	**35.9**	**10.5**	
G05473	SM	192	ARENA OFFSHORE LP		06/1992	08/2002 T	N1/2;SE1/4;N1/2SW1/4;N1/2S1	0.6	22.0	4.5	11/1996
G24878	SM	192	ARENA OFFSHORE LP		05/2004		N1/2;SE1/4;N1/2SW1/4;N1/2S1	3.5	13.9	6.0	08/2004
SOUTH MARSH ISLAND 195				**901195**				**0.0**	**10.6**	**1.9**	
G03557	SM	195	MCMORAN OFFSHORE PRODUCTI		09/1981	06/1982 R					
G11927	SM	195	HESS CORPORATION		02/1992	04/1995 E					
G21108	SM	195	TARPON OPERATING & DEVELOPI		04/2004			0.0	8.5	1.5	05/2006
G23849	SM	196	XTO OFFSHORE INC		04/2003	12/2008 T		0.0	2.1	0.4	12/2003
SOUTH MARSH ISLAND 205				**901205**				**0.0**	**83.2**	**14.8**	

* EXPIRED, TERMINATED, RELINQUISHED OR CONSOLIDATED

LEASE BLOCK			DESIGNATED OPERATOR	EIA FLD CODE	EFFECT DATE	E/T/R/C* DATE	PORTION OF LEASE WITHIN THE FIELD	CUM PROD OIL MMSTB	CUM PROD GAS BCF	CUM PROD BOE MMSTB	FIRST PROD
G05473	SM	192	ARENA OFFSHORE LP		06/1992	08/2002 T	S1/2S1/2SW1/4				
G05475	SM	205	BP EXPLORATION & PRODUCTION		04/1985	11/2004 T	N1/2	0.0	83.2	14.8	04/1990
			POSEIDON OIL PIPELINE COMPAN								
G24878	SM	192	ARENA OFFSHORE LP		05/2004		S1/2S1/2SW1/4				
SOUTH MARSH ISLAND 223				**900223**				**3.6**	**51.1**	**12.7**	
00310	SM	223	BURLINGTON RESOURCES OFFSH		06/2003			3.6	51.1	12.7	06/2003
			CHALLENGER MINERALS INC								
			CHEVRON USA INC								
			EL PASO E&P COMPANY LP								
			HILCORP ENERGY GOM LLC								
			JX NIPPON OIL EXPLORATION US/								
			MCMORAN OIL & GAS LLC								
SOUTH MARSH ISLAND 231				**900231**				**0.1**	**25.4**	**4.6**	
00310	SM	230	BURLINGTON RESOURCES OFFSH		10/1993		W1/2;W1/2E1/2	0.0	11.7	2.1	12/1993
			CHALLENGER MINERALS INC								
			CHEVRON USA INC								
			EL PASO E&P COMPANY LP								
			HILCORP ENERGY GOM LLC								
			JX NIPPON OIL EXPLORATION US/								
			MCMORAN OIL & GAS LLC								
00310	SM	231	BURLINGTON RESOURCES OFFSH		05/1980						
			CHALLENGER MINERALS INC								
			CHEVRON USA INC								
			EL PASO E&P COMPANY LP								
			HILCORP ENERGY GOM LLC								
			JX NIPPON OIL EXPLORATION US/								
			MCMORAN OIL & GAS LLC								
G04434	SM	231	TEXACO EXPLORATION AND PRO		07/1985	02/1993 T		0.0	13.7	2.5	05/1986
SOUTH MARSH ISLAND 236				**900236**				**41.7**	**247.0**	**85.7**	
00310	SM	228	BURLINGTON RESOURCES OFFSH		04/2000			39.4	237.8	81.7	12/1982
			CHALLENGER MINERALS INC								
			CHEVRON USA INC								
			EL PASO E&P COMPANY LP								
			HILCORP ENERGY GOM LLC								
			JX NIPPON OIL EXPLORATION US/								
			MCMORAN OIL & GAS LLC								
00310	SM	229	BURLINGTON RESOURCES OFFSH		09/1983						
			CHALLENGER MINERALS INC								
			CHEVRON USA INC								
			EL PASO E&P COMPANY LP								
			HILCORP ENERGY GOM LLC								
			JX NIPPON OIL EXPLORATION US/								
			MCMORAN OIL & GAS LLC								
00310	SM	230	BURLINGTON RESOURCES OFFSH		11/1994		E1/2E1/2				
			CHALLENGER MINERALS INC								
			CHEVRON USA INC								
			EL PASO E&P COMPANY LP								
			HILCORP ENERGY GOM LLC								
			JX NIPPON OIL EXPLORATION US/								
			MCMORAN OIL & GAS LLC								
00310	SM	235	BURLINGTON RESOURCES OFFSH		03/1982						
			CHALLENGER MINERALS INC								
			CHEVRON USA INC								
			EL PASO E&P COMPANY LP								
			HILCORP ENERGY GOM LLC								
			JX NIPPON OIL EXPLORATION US/								
			MCMORAN OIL & GAS LLC								

* EXPIRED, TERMINATED, RELINQUISHED OR CONSOLIDATED

LEASE BLOCK			DESIGNATED OPERATOR	EIA FLD CODE	EFFECT DATE	E/T/R/C* DATE	PORTION OF LEASE WITHIN THE FIELD	CUM PROD OIL MMSTB	CUM PROD GAS BCF	CUM PROD BOE MMSTB	FIRST PROD
00310	SM	236	BURLINGTON RESOURCES OFFSH CHALLENGER MINERALS INC CHEVRON USA INC EL PASO E&P COMPANY LP HILCORP ENERGY GOM LLC JX NIPPON OIL EXPLORATION US/ MCMORAN OIL & GAS LLC		12/1982		N2/3				
00310	SM	237	BURLINGTON RESOURCES OFFSH CHALLENGER MINERALS INC CHEVRON USA INC EL PASO E&P COMPANY LP HILCORP ENERGY GOM LLC JX NIPPON OIL EXPLORATION US/ MCMORAN OIL & GAS LLC		12/1993						
G04437	SM	236	CHEVRON USA INC JX NIPPON OIL EXPLORATION US/		05/1982		N2/3	2.4	9.1	4.0	12/1982
G04523	SM	235	SOCO OFFSHORE INC		09/1983	03/1993 T	E1/2	0.0	0.0	0.0	01/1988
G15231	SM	235	STONE ENERGY CORPORATION		09/2000	04/2005 T	E1/2				
SOUTH MARSH ISLAND 239				**900239**				**32.4**	**213.8**	**70.5**	
00310	SM	227	BURLINGTON RESOURCES OFFSH CHALLENGER MINERALS INC CHEVRON USA INC EL PASO E&P COMPANY LP HILCORP ENERGY GOM LLC JX NIPPON OIL EXPLORATION US/ MCMORAN OIL & GAS LLC		12/1996			26.8	202.9	62.9	12/1985
00310	SM	238	BURLINGTON RESOURCES OFFSH CHALLENGER MINERALS INC CHEVRON USA INC EL PASO E&P COMPANY LP HILCORP ENERGY GOM LLC JX NIPPON OIL EXPLORATION US/ MCMORAN OIL & GAS LLC		08/1985						
00310	SM	239	BURLINGTON RESOURCES OFFSH CHALLENGER MINERALS INC CHEVRON USA INC EL PASO E&P COMPANY LP HILCORP ENERGY GOM LLC JX NIPPON OIL EXPLORATION US/ MCMORAN OIL & GAS LLC		03/1985						
G03147	EI	26	CHEVRON USA INC		06/1986	01/2005 T	NW/4;N/2SW/4	5.6	10.9	7.6	10/1986
SOUTH MARSH ISLAND 241				**900241**				**6.2**	**152.0**	**33.2**	
00310	SM	240	BURLINGTON RESOURCES OFFSH CHALLENGER MINERALS INC CHEVRON USA INC EL PASO E&P COMPANY LP HILCORP ENERGY GOM LLC JX NIPPON OIL EXPLORATION US/ MCMORAN OIL & GAS LLC		09/1990			6.2	152.0	33.2	11/1990
00310	SM	241	BURLINGTON RESOURCES OFFSH CHALLENGER MINERALS INC CHEVRON USA INC EL PASO E&P COMPANY LP HILCORP ENERGY GOM LLC JX NIPPON OIL EXPLORATION US/ MCMORAN OIL & GAS LLC		06/1983						
SOUTH MARSH ISLAND 243				**900243**				**3.2**	**408.3**	**75.8**	

* EXPIRED, TERMINATED, RELINQUISHED OR CONSOLIDATED

LEASE BLOCK			DESIGNATED OPERATOR	EIA FLD CODE	EFFECT DATE	E/T/R/C* DATE	PORTION OF LEASE WITHIN THE FIELD	CUM PROD OIL MMSTB	CUM PROD GAS BCF	CUM PROD BOE MMSTB	FIRST PROD
00310	SM	236	BURLINGTON RESOURCES OFFSH		05/1984						
			CHALLENGER MINERALS INC								
			CHEVRON USA INC								
			EL PASO E&P COMPANY LP								
			HILCORP ENERGY GOM LLC								
			JX NIPPON OIL EXPLORATION USA								
			MCMORAN OIL & GAS LLC								
00310	SM	242	BURLINGTON RESOURCES OFFSH		05/1984						
			CHALLENGER MINERALS INC								
			CHEVRON USA INC								
			EL PASO E&P COMPANY LP								
			HILCORP ENERGY GOM LLC								
			JX NIPPON OIL EXPLORATION USA								
			MCMORAN OIL & GAS LLC								
00310	SM	243	BURLINGTON RESOURCES OFFSH		07/1974						
			CHALLENGER MINERALS INC								
			CHEVRON USA INC								
			EL PASO E&P COMPANY LP								
			HILCORP ENERGY GOM LLC								
			JX NIPPON OIL EXPLORATION USA								
			MCMORAN OIL & GAS LLC								
G02300	SM	234	JX NIPPON OIL EXPLORATION GUL		07/1977			0.4	57.7	10.6	10/1978
			MCMORAN OIL & GAS LLC								
G02300	SM	235	JX NIPPON OIL EXPLORATION GUL		07/1977						
			MCMORAN OIL & GAS LLC								
G02595	SM	243	JX NIPPON OIL EXPLORATION USA		02/1976	10/2009 T		1.4	120.0	22.7	08/1977
G02596	SM	244	JX NIPPON OIL EXPLORATION USA		09/1976	06/2010 T		0.8	129.9	23.9	06/1978
G04270	SM	243	JX NIPPON OIL EXPLORATION USA		02/1984	10/2009 T		0.5	63.5	11.7	02/1984
G04436	SM	234	SOCO OFFSHORE INC		01/1986	02/1999 T		0.0	4.6	0.9	01/1986
G04437	SM	236	CHEVRON USA INC		05/1982		S1/3	0.1	18.0	3.3	03/1984
			JX NIPPON OIL EXPLORATION USA								
G04523	SM	235	SOCO OFFSHORE INC		11/1981	03/1993 T	W1/2	0.0	3.0	0.6	02/1989
G15231	SM	235	STONE ENERGY CORPORATION		09/2000	04/2005 T	W1/2	0.0	2.0	0.4	12/2000
G16336	SM	245	EL PASO PRODUCTION GOM INC		04/1997	03/2002 T		0.0	9.6	1.7	09/1997
G26013	SM	230	MCMORAN OIL & GAS LLC		07/2011						
SOUTH MARSH ISLAND 249				**900249**				**1.1**	**199.4**	**36.6**	
G02301	SM	249	STONE ENERGY CORPORATION		07/1973	12/2004 T		0.1	160.2	28.6	07/1977
G02302	SM	250	CHEVRON USA INC		01/1975	07/1989 T		0.0	14.9	2.7	01/1975
G02303	SM	257	TENNECO OIL COMPANY		12/1977	01/1986 R	N1/2				
G12901	SM	250	ENI PETROLEUM CO INC		05/1995	03/2000 T		0.0	11.9	2.1	12/1995
G22651	SM	250	STONE ENERGY CORPORATION		06/2002	02/2011 T		0.0	9.8	1.7	06/2002
G24881	SM	257	HELIS OIL & GAS COMPANY LLC		02/2008		N1/2	1.0	2.6	1.4	10/2007
SOUTH MARSH ISLAND 252				**900252**				**0.2**	**52.6**	**9.5**	
G02598	SM	252	HELIS OIL & GAS COMPANY LLC		04/1978	08/2006 T		0.0	20.5	3.7	01/1980
			HOUSTON EXPLORATION COMPAI								
G08690	SM	253	MERIT ENERGY COMPANY LLC		07/1988	07/2008 T		0.1	32.0	5.8	12/1988
SOUTH MARSH ISLAND 255				**900255**				**0.1**	**27.0**	**4.9**	
G04111	SM	255	BP Exploration Inc.		12/1984	03/1985 T					
G09564	SM	255	JX NIPPON OIL EXPLORATION USA		04/1993	02/2011 T		0.1	27.0	4.9	09/1994
SOUTH MARSH ISLAND 257				**900257**				**0.0**	**9.6**	**1.7**	
G02303	SM	257	TENNECO OIL COMPANY		12/1977	01/1986 R	S1/2	0.0	9.6	1.7	12/1978
G24881	SM	257	HELIS OIL & GAS COMPANY LLC		02/2008		S1/2				
SOUTH MARSH ISLAND 261				**900261**				**2.9**	**127.5**	**25.6**	
G02305	SM	260	CALLON PETROLEUM OPERATING		10/1977	03/2006 T		0.8	111.8	20.7	05/1980
G02306	SM	261	SOCO OFFSHORE INC		06/1973	04/1995 T		1.7	12.6	3.9	03/1974
G16337	SM	261	CALLON PETROLEUM OPERATING		02/2000	05/2007 T		0.4	3.1	0.9	05/2000
SOUTH MARSH ISLAND 265				**900265**				**0.3**	**63.9**	**11.6**	
G02890	SM	265	DEVON ENERGY PRODUCTION CO		02/1979	10/2002 T		0.1	55.8	10.0	06/1981
G04112	SM	256	DEVON ENERGY PRODUCTION CO		11/1984	11/2001 T		0.0	3.9	0.7	08/1987

* EXPIRED, TERMINATED, RELINQUISHED OR CONSOLIDATED

LEASE BLOCK			DESIGNATED OPERATOR	EIA FLD CODE	EFFECT DATE	E/T/R/C* DATE	PORTION OF LEASE WITHIN THE FIELD	CUM PROD OIL MMSTB	CUM PROD GAS BCF	CUM PROD BOE MMSTB	FIRST PROD
G26017	SM	265	HELIS OIL & GAS COMPANY LLC		05/2004			0.2	4.2	0.9	07/2007
SOUTH MARSH ISLAND 269				**900269**				**62.2**	**707.6**	**188.1**	
G02308	SM	266	BP AMERICA PRODUCTION COMP		04/1973	12/1977 R					
G02309	SM	267	TEXACO INC		04/1973	05/1982 T		0.0	1.7	0.3	08/1979
G02310	SM	268	APACHE CORPORATION		11/1973	09/2009 T		11.4	281.6	61.5	06/1975
G02311	SM	269	APACHE CORPORATION		11/1973			8.0	82.1	22.6	06/1975
G02600	SM	281	APACHE CORPORATION		01/1975			41.3	237.1	83.4	06/1975
G05197	SM	280	HOUSTON EXPLORATION COMPAI		02/1988	09/1992 R		0.0	3.8	0.7	11/1988
G14456	SM	280	APACHE CORPORATION		08/1995			1.4	101.3	19.4	08/1995
SOUTH MARSH ISLAND 273				**900273**				**0.0**	**1.2**	**0.2**	
G03402	SM	273	**********		10/1980	11/1982 T					
G10714	SM	273	NORCEN EXPLORER INC PG&E RESOURCES OFFSHORE C(		07/1990	11/1994 T		0.0	1.2	0.2	06/1991
SOUTH MARSH ISLAND 274				**900274**				**0.0**	**9.6**	**1.7**	
G04822	SM	274	CHEVRON USA INC		02/1982	08/1991 R		0.0	9.6	1.7	03/1985
SOUTH PADRE ISLAND 1073				**904073**				**0.0**	**11.0**	**2.0**	
G23100	PS	1059	MARATHON OIL COMPANY PRIME OFFSHORE L L C		02/2007			0.0	2.6	0.5	06/2007
G23102	PS	1073	MARATHON OIL COMPANY PRIME OFFSHORE L L C		09/2006			0.0	8.4	1.5	06/2007
SOUTH PADRE ISLAND 1111				**904111**				**0.0**	**3.0**	**0.5**	
G24300	PS	1111	PRIME OFFSHORE L L C		03/2007			0.0	3.0	0.5	01/2009
SOUTH PADRE ISLAND 1113				**904113**				**0.0**	**3.6**	**0.6**	
G24302	PS	1113	PRIME OFFSHORE L L C		06/2006	06/2011 T		0.0	3.6	0.6	01/2007
SOUTH PADRE ISLAND 1133				**904133**				**0.0**	**6.5**	**1.2**	
G26431	PS	1133	PRIME OFFSHORE L L C		02/2007	10/2011 T		0.0	6.5	1.2	05/2007
SOUTH PADRE ISLAND 1152				**904152**				**0.0**	**3.8**	**0.7**	
G24306	PS	1152	PRIME OFFSHORE L L C		05/2005	07/2008 T		0.0	3.8	0.7	12/2005
SOUTH PADRE ISLAND 1166				**904166**				**0.0**	**18.7**	**3.3**	
G24307	PS	1166	PRIME OFFSHORE L L C		03/2005	11/2011 R		0.0	18.7	3.3	12/2005
SOUTH PASS 027				**909027**				**151.3**	**782.7**	**290.6**	
00349	SP	23	**********		09/1962	06/1981 T					
00352	SP	27	ENERGY PARTNERS LTD		10/1958			0.8	1.5	1.1	11/1958
00353	SP	28	ENERGY PARTNERS LTD		09/1958			40.1	131.1	63.4	09/1958
00693	SP	27	ENERGY PARTNERS LTD		10/1959			2.8	11.3	4.8	10/1959
00694	SP	28	ENERGY PARTNERS LTD		10/1959			74.0	399.5	145.1	10/1959
00697	SP	37	ENERGY PARTNERS LTD HUNT OIL COMPANY		04/1962			20.4	111.0	40.1	04/1962
00698	SP	38	TEXACO INC		10/1962	10/1968 R		0.1	0.4	0.2	10/1962
G01335	SP	37	HUNT OIL COMPANY		11/1963	09/2002 T		13.0	113.2	33.1	11/1963
G04478	SP	38	TENNECO OIL COMPANY		10/1981	10/1985 E					
G21695	SP	38	STONE ENERGY CORPORATION		04/2001	12/2011 T		0.2	14.7	2.8	12/2001
S01007	SP	23	**********		05/1965						
S01008	SP	24	**********		05/1965						
S01011	SP	27	**********		05/1965						
S01012	SP	28	**********		08/1954						
S15151	SP	27	**********		01/1996						
SOUTH PASS 043				**909043**				**1.0**	**17.4**	**4.1**	
G09698	SP	42	SAMEDAN OIL CORPORATION		05/1989	12/1998 T		0.8	12.6	3.0	09/1989
G09698	SP	43	SAMEDAN OIL CORPORATION		05/1989	12/1998 T					
G22781	SP	43	DYNAMIC OFFSHORE RESOURCE PRS OFFSHORE LP		04/2003			0.3	4.8	1.1	02/2007
S02554	SP	42	**********								
S14380	SP	42	**********								

* EXPIRED, TERMINATED, RELINQUISHED OR CONSOLIDATED

LEASE BLOCK			DESIGINATED OPERATOR	EIA FLD CODE	EFFECT DATE	E/T/R/C* DATE	PORTION OF LEASE WITHIN THE FIELD	CUM PROD OIL MMSTB	CUM PROD GAS BCF	CUM PROD BOE MMSTB	FIRST PROD
S14380	SP	43	**********								
S15218	SP	39	**********		06/1988						
SOUTH PASS 045				**909045**				**0.9**	**72.7**	**13.9**	
G01606	SP	54	ENI PETROLEUM CO INC		09/1969	09/2001 T	W3/4N1/8NW1/4	0.0	8.4	1.5	03/1990
			GOM SHELF LLC								
			TEXACO EXPLORATION AND PRO								
G04479	SP	45	GOM SHELF LLC		02/1982	12/2006 T		0.9	62.0	12.0	03/1990
G04897	SP	46	ENI PETROLEUM CO INC		12/1986	03/1994 T		0.0	2.3	0.4	03/1990
SOUTH PASS 049				**909049**				**81.3**	**199.8**	**116.8**	
G02176	SP	48	ENERGY XXI GOM LLC		10/1977			15.8	13.7	18.2	06/1982
G02177	SP	49	ENERGY XXI GOM LLC		06/1977			61.4	129.3	84.4	09/1980
G02939	SP	33	ENERGY PARTNERS LTD		11/1979			2.3	2.5	2.7	01/1983
			ENERGY XXI GOM LLC								
G03206	MC	63	CHEVRON USA INC		01/1980	12/2003 T		1.7	33.7	7.7	06/1984
G04250	SP	73	BP Exploration Inc.		12/1981	12/1984 E	SW1/4SW1/4				
G09695	SP	35	SAMEDAN OIL CORPORATION		04/1993	10/1998 T		0.0	9.2	1.6	06/1996
G09695	SP	47	SAMEDAN OIL CORPORATION		04/1993	10/1998 T					
G10888	SP	34	SAMEDAN OIL CORPORATION		04/1993	10/1998 T		0.0	11.4	2.1	03/1996
G15371	SP	73	POGO PRODUCING COMPANY		06/2000	12/2004 T	SW1/4SW1/4				
			TAYLOR ENERGY COMPANY LLC								
S14162	SP	34	**********		03/1993						
SOUTH PASS 052				**909052**				**1.8**	**82.9**	**16.6**	
G02178	SP	51	MONSANTO COMPANY		10/1977	12/1977 R					
G02179	SP	52	EXXONMOBIL OIL CORPORATION		07/1974	10/1977 E					
G04501	MC	149	APACHE CORPORATION		12/1982	02/2006 T	N1/2	0.0	3.6	0.7	07/1992
G04898	SP	50	SUPERIOR OIL COMPANY		08/1982	11/1985 R					
G07796	SP	52	APACHE CORPORATION		07/1986	04/2006 T		0.0	55.4	9.9	03/1992
G09699	SP	50	MARITECH RESOURCES INC		05/1993	07/2007 T		0.7	16.5	3.6	12/1993
G09700	SP	51	APACHE CORPORATION		04/1992	07/2006 R		1.1	7.4	2.4	04/1992
SOUTH PASS 054				**909054**				**5.6**	**159.4**	**33.9**	
G01606	SP	54	ENI PETROLEUM CO INC		09/1969	09/2001 T	S1/2;NE1/4;S7/8NW1/4;E1/4N1	1.9	157.7	29.9	07/1970
			GOM SHELF LLC								
			TEXACO EXPLORATION AND PRO								
G01607	SP	55	CONOCO INC		05/1971	07/1988 T		3.7	1.7	4.0	05/1971
SOUTH PASS 061				**909061**				**267.2**	**524.1**	**360.5**	
G01608	SP	59	DYNAMIC OFFSHORE RESOURCE		04/1972			62.1	103.9	80.6	02/1972
G01608	SP	60	DYNAMIC OFFSHORE RESOURCE		04/1972						
G01609	SP	61	APACHE CORPORATION		08/1968			13.3	5.2	14.2	02/1977
			DYNAMIC OFFSHORE RESOURCE								
G01611	SP	66	DYNAMIC OFFSHORE RESOURCE		04/1972			6.0	10.0	7.8	04/1974
G01612	SP	67	DYNAMIC OFFSHORE RESOURCE		07/1972			6.2	13.5	8.6	11/1973
G01614	SP	70	APACHE CORPORATION		05/1969			37.3	16.6	40.3	07/1969
G02137	SP	60	DYNAMIC OFFSHORE RESOURCE		05/1972			81.0	227.9	121.5	05/1972
G02938	SP	17	DYNAMIC OFFSHORE RESOURCE		02/1975			13.9	38.2	20.7	02/1975
G02942	SP	59	DYNAMIC OFFSHORE RESOURCE		01/1975			14.2	24.7	18.6	01/1975
G02943	SP	59	DYNAMIC OFFSHORE RESOURCE		02/1975			31.3	77.0	45.0	03/1975
G03337	SP	6	DYNAMIC OFFSHORE RESOURCE		05/1978			2.0	7.2	3.3	05/1978
S14735	SP	59	**********		06/1988						
SOUTH PASS 062				**911062**				**161.6**	**246.8**	**205.5**	
G01294	SP	62	APACHE CORPORATION		10/1965			120.5	192.5	154.8	11/1967
G02444	VK	899	CHEVRON USA INC		12/1974	12/1988 R		2.5	2.3	2.9	01/1978
G02445	VK	900	CHEVRON USA INC		12/1975			38.2	51.9	47.5	01/1977
G16554	VK	899	APACHE CORPORATION		06/2001	02/2006 T		0.3	0.2	0.4	07/2001
SOUTH PASS 065				**911065**				**130.3**	**135.2**	**154.3**	
G01610	SP	65	APACHE CORPORATION		06/1969			48.2	36.1	54.6	07/1969
G01901	SP	64	APACHE CORPORATION		12/1969			20.7	20.8	24.4	12/1969
G01966	MP	152	APACHE CORPORATION		02/1970			32.9	31.1	38.4	02/1970
G01967	MP	153	APACHE CORPORATION		02/1970			28.5	47.2	36.9	02/1970

* EXPIRED, TERMINATED, RELINQUISHED OR CONSOLIDATED

LEASE BLOCK			DESIGNATED OPERATOR	EIA FLD CODE	EFFECT DATE	E/T/R/C* DATE	PORTION OF LEASE WITHIN THE FIELD	CUM PROD OIL MMSTB	CUM PROD GAS BCF	CUM PROD BOE MMSTB	FIRST PROD
SOUTH PASS 072				**911072**				**0.0**	**20.1**	**3.6**	
G02945	SP	72	ATLANTIC RICHFIELD COMPANY		06/1976	11/1978 R					
G04250	SP	73	BP Exploration Inc.			12/1984 E					
G12079	SP	72	W & T OFFSHORE INC		12/1990	04/2004 T		0.0	19.2	3.4	08/1996
G15371	SP	73	POGO PRODUCING COMPANY		05/2001	12/2004 T	N1/2	0.0	0.9	0.2	06/2001
			TAYLOR ENERGY COMPANY LLC								
SOUTH PASS 073				**911073**							
G04250	SP	73	BP Exploration Inc.		12/1981	12/1984 E	SE1/4; N1/2SW1/4; SE1/4SW1/				
G15371	SP	73	POGO PRODUCING COMPANY		06/2000	12/2004 T	SE1/4; N1/2SW1/4; SE1/4SW1/				
			TAYLOR ENERGY COMPANY LLC								
SOUTH PASS 078				**913078**				**78.4**	**912.3**	**240.7**	
G02181	SP	56	CHEVRON USA INC		11/1977	02/1992 T		0.0	1.6	0.3	05/1983
G02181	SP	57	CHEVRON USA INC		11/1977	02/1992 T					
G02184	SP	77	HILCORP ENERGY GOM LLC		02/1975			29.5	431.8	106.3	05/1978
G02185	SP	78	MARITECH RESOURCES INC		04/1973	02/2003 T		4.0	218.9	43.0	04/1981
G02940	SP	57	HILCORP ENERGY GOM LLC		08/1975			37.9	130.1	61.0	01/1980
G02940	SP	77	HILCORP ENERGY GOM LLC		08/1975						
G02941	SP	58	CHEVRON USA INC		08/1975		ALL OF SP 58 & SP 78;EXCLU	7.0	128.0	29.8	06/1982
			HILCORP ENERGY GOM LLC								
G02941	SP	78	CHEVRON USA INC		08/1975		ALL OF SP 58 & SP 78;EXCLU				
			HILCORP ENERGY GOM LLC								
G03416	SP	57	PENNZOIL EXPLORATION AND PR		01/1981	05/1998 T		0.0	1.8	0.3	11/1982
S06310	SP	57	**********		11/1981						
SOUTH PASS 083				**913083**				**9.8**	**408.2**	**82.4**	
G05051	SP	75	GOM SHELF LLC		06/1984			9.5	219.3	48.5	03/1988
G05052	SP	83	ARENA OFFSHORE LP		01/1986			0.1	138.4	24.7	12/1991
G05685	SP	82	ARENA OFFSHORE LP		09/1984			0.1	25.5	4.7	12/1991
			EXXON MOBIL CORPORATION								
G06801	SP	74	CONOCO INC		01/1988	10/1998 T		0.1	8.3	1.5	03/1988
			OXY USA INC								
			SAMEDAN OIL CORPORATION								
G26144	SP	74	ARENA OFFSHORE LP		08/2008			0.0	6.1	1.1	08/2008
G26241	MC	191	ARENA OFFSHORE LP		11/2007			0.0	10.8	1.9	11/2007
SOUTH PASS 089				**913089**				**192.6**	**863.9**	**346.3**	
G01618	SP	89	APACHE CORPORATION		11/1969			61.2	231.5	102.4	07/1982
G01619	SP	93	ENERGY XXI GOM LLC		08/1972			89.9	376.1	156.8	12/1978
G01620	SP	94	ENERGY XXI GOM LLC		08/1970			18.4	86.1	33.7	11/1978
G05687	SP	86	BLACK ELK ENERGY OFFSHORE C		01/1989			6.4	36.9	13.0	06/1992
G05688	SP	88	CHEVRON USA INC		05/1986	12/1988 R					
G07799	SP	87	APACHE CORPORATION		01/1992			9.1	88.8	24.9	06/1995
G10883	WD	128	APACHE CORPORATION		04/1994			6.0	31.3	11.6	05/1995
G10894	SP	88	APACHE CORPORATION		04/1994	R		1.5	13.1	3.9	07/1995
SOUTH PELTO 002				**916002**				**0.5**	**13.6**	**2.9**	
G04470	PL	2	ANADARKO PETROLEUM CORPOF		10/1982	03/1987 T		0.0	1.8	0.4	02/1985
G14532	PL	2	APACHE CORPORATION		03/1996	T		0.4	11.8	2.5	04/1997
S14432	PL	2	**********		01/1995						
SOUTH PELTO 005				**916005**				**3.0**	**93.5**	**19.6**	
G12027	PL	5	STONE ENERGY CORPORATION		01/1995			2.7	78.0	16.6	10/1995
G13925	ST	11	EL PASO E&P COMPANY LP		06/1998			0.2	15.5	3.0	11/1999
			STONE ENERGY CORPORATION								
SOUTH PELTO 006				**916006**				**0.9**	**61.7**	**11.9**	
G09651	PL	6	WALTER OIL & GAS CORPORATIO		03/1993			0.9	61.7	11.9	07/1993
SOUTH PELTO 013				**916013**				**14.3**	**111.8**	**34.2**	
G02924	PL	9	APACHE CORPORATION		08/1978		E1/2	1.4	34.9	7.6	05/1980
G03171	PL	13	ANKOR ENERGY LLC		12/1978			7.5	36.3	14.0	01/1979
			PISCES ENERGY LLC								
G03587	PL	8	ANKOR ENERGY LLC		11/1978			5.4	33.8	11.4	01/1979

*** EXPIRED, TERMINATED, RELINQUISHED OR CONSOLIDATED**

LEASE BLOCK			DESIGNATED OPERATOR	EIA FLD CODE	EFFECT DATE	E/T/R/C* DATE	PORTION OF LEASE WITHIN THE FIELD	CUM PROD OIL MMSTB	CUM PROD GAS BCF	CUM PROD BOE MMSTB	FIRST PROD
G03588	PL	12	MESA PETROLEUM CO		05/1980	07/1986 T	E1/2	0.1	6.8	1.3	07/1982
G10835	PL	12	ENERGY RESOURCE TECHNOLOG		02/1992	07/2009 T	E1/2				
SOUTH PELTO 015				**916015**				**0.1**	**9.5**	**1.8**	
G03792	PL	15	UNION OIL COMPANY OF CALIFOF		12/1982	08/1983 T					
G09652	PL	15	STONE ENERGY CORPORATION		01/1993			0.0	9.1	1.6	04/1993
G24975	PL	14	STONE ENERGY CORPORATION		04/2005	11/2010 T		0.0	0.5	0.1	04/2005
SOUTH PELTO 017				**916017**				**0.1**	**6.9**	**1.4**	
G14533	PL	17	ROSETTA RESOURCES OFFSHOR		07/1999	06/2010 T		0.1	6.9	1.4	04/2000
SOUTH PELTO 018				**916018**				**0.3**	**35.3**	**6.6**	
G03589	PL	18	MESA PETROLEUM CO		05/1980	11/1989 T		0.3	25.0	4.7	07/1982
G13934	PL	18	EL PASO E&P COMPANY LP		07/1998	08/2008 T		0.1	10.3	1.9	01/1999
			ENERGY PARTNERS LTD								
SOUTH PELTO 020				**916020**				**112.7**	**649.0**	**228.2**	
00071	PL	11	APACHE CORPORATION		11/1955			6.6	102.3	24.8	11/1955
00072	PL	12	ENERGY RESOURCE TECHNOLOG		11/1955			19.6	83.5	34.5	08/1955
00073	PL	19	ENERGY RESOURCE TECHNOLOG		04/1955			27.6	62.1	38.6	03/1955
			STONE ENERGY CORPORATION								
00074	PL	20	ENERGY RESOURCE TECHNOLOG		01/1962	04/2008 T		13.9	8.6	15.5	01/1962
G02917	SS	68	APACHE CORPORATION		10/1979		E1/2	5.6	41.0	12.9	10/1979
			STONE ENERGY CORPORATION								
G02924	PL	9	APACHE CORPORATION		08/1978		W1/2	5.2	23.4	9.3	08/1978
G02925	PL	10	APACHE CORPORATION		03/1977			29.3	303.0	83.3	03/1977
G03588	PL	12	MESA PETROLEUM CO		05/1980	07/1986 T	W1/2				
G04234	PL	1	APACHE CORPORATION		06/1981			2.1	13.1	4.4	12/1985
G09366	PL	11	FREEPORT MCMORAN RESOURCI		11/1988	03/1994 R					
G10835	PL	12	ENERGY RESOURCE TECHNOLOG		02/1992	07/2009 T	W1/2	0.8	4.3	1.6	10/1992
G18054	PL	22	STONE ENERGY CORPORATION		06/2003			1.9	6.5	3.0	04/2004
G24977	PL	21	STONE ENERGY CORPORATION		04/2008			0.0	1.2	0.3	08/2008
S08430	SS	67	**********								
SOUTH PELTO 023				**916023**				**23.8**	**172.3**	**54.5**	
G01238	PL	23	STONE ENERGY CORPORATION		07/1962			17.9	141.8	43.1	07/1963
G01244	ST	72	MARINER ENERGY RESOURCES II		03/1963	02/2011 T		5.1	26.1	9.7	07/1963
			STONE ENERGY CORPORATION								
G14519	ST	71	STONE ENERGY CORPORATION		11/1999	06/2010 T		0.4	2.0	0.7	11/1999
G21122	PL	24	MARINER ENERGY RESOURCES II		08/2000	04/2011 T		0.5	2.4	0.9	08/2000
SOUTH TIMBALIER 021				**919021**				**255.4**	**421.9**	**330.5**	
00164	ST	22	J M HUBER CORPORATION			11/2002 R					
00165	ST	22	ENERGY XXI GOM LLC		09/1965			31.2	55.8	41.1	09/1965
00263	ST	21	ENERGY XXI GOM LLC		02/1957			172.1	285.0	222.8	02/1957
G01362	ST	28	ENERGY XXI GOM LLC		12/1964			29.3	50.3	38.3	12/1964
G01442	ST	27	J M HUBER CORPORATION		12/1966	07/2004 T		6.2	7.4	7.5	03/1967
G01443	ST	27	ENERGY XXI GOM LLC		06/1966			15.9	21.9	19.8	08/1966
G01444	ST	28	TENNECO OIL COMPANY		11/1966	04/1970 R					
G27147	ST	27	ENERGY XXI GOM LLC		10/2006			0.7	1.4	0.9	10/2006
S01423	ST	21	**********								
SOUTH TIMBALIER 030				**919030**				**0.3**	**12.1**	**2.4**	
G02622	ST	30	MCMORAN OFFSHORE PRODUCTI		10/1979	11/1979 T					
G08717	ST	30	FREEPORT MCMORAN INC		10/1990	07/1992 E					
G13928	ST	30	ATP OIL & GAS CORPORATION		07/1995			0.3	12.1	2.4	08/1995
			STONE ENERGY CORPORATION								
SOUTH TIMBALIER 036				**919036**				**24.9**	**338.2**	**85.1**	
G02623	ST	31	OXY USA INC		05/1976	02/1985 T		0.1	0.7	0.2	12/1979
G02624	ST	36	CHEVRON USA INC		02/1975			13.2	182.9	45.7	03/1977
G03336	ST	35	CHEVRON USA INC		01/1977		E1/2, E1/2W1/2	11.4	153.6	38.7	01/1978
			WALTER OIL & GAS CORPORATIO								
G24956	ST	49	MARINER ENERGY RESOURCES II		04/2009			0.3	1.1	0.5	05/2009

* EXPIRED, TERMINATED, RELINQUISHED OR CONSOLIDATED

LEASE BLOCK			DESIGNATED OPERATOR	EIA FLD CODE	EFFECT DATE	E/T/R/C* DATE	PORTION OF LEASE WITHIN THE FIELD	CUM PROD OIL MMSTB	CUM PROD GAS BCF	CUM PROD BOE MMSTB	FIRST PROD
SOUTH TIMBALIER 037				**919037**				**83.8**	**308.1**	**138.7**	
G02621	ST	29	CHEVRON USA INC		05/1979	03/1989 T		0.8	1.9	1.1	06/1980
G02625	ST	37	CHEVRON USA INC		10/1974			78.9	281.6	129.0	11/1976
G02626	ST	38	MIDCON EXPLORATION COMPANY		02/1979	11/1985 T		0.5	0.7	0.6	02/1979
			ODECO OIL & GAS COMPANY								
G09637	ST	38	CHEVRON USA INC		12/1989			2.4	18.1	5.6	08/1991
			STONE ENERGY CORPORATION								
G14518	ST	48	ATP OIL & GAS CORPORATION		01/1997		N1/2	1.2	5.2	2.2	01/1997
			CHEVRON USA INC								
G21664	ST	47	CHEVRON USA INC		01/2005	02/2009 T		0.0	0.3	0.0	06/2005
G23920	ST	29	STONE ENERGY CORPORATION		05/2005	01/2010 T		0.0	0.4	0.1	05/2005
SOUTH TIMBALIER 041				**919041**				**3.6**	**114.2**	**23.9**	
G24954	ST	41	ENERGY PARTNERS LTD		01/2004			3.6	114.2	23.9	06/2004
SOUTH TIMBALIER 046				**919046**				**0.2**	**18.8**	**3.6**	
G16415	ST	46	EL PASO PRODUCTION GOM INC		01/1999	10/2001 T		0.1	6.2	1.2	03/1999
G24955	ST	46	ENERGY PARTNERS LTD		04/2007			0.2	12.7	2.4	05/2007
SOUTH TIMBALIER 052				**919052**				**100.2**	**590.9**	**205.4**	
00030	ST	34	CHEVRON USA INC		06/1950	12/1969 R		0.0	0.0	0.0	06/1950
00037	ST	52	HUMBLE OIL & REFINING COMPAN		07/1954	01/1958 R					
G01234	PL	16	CHEVRON USA INC		01/1967	05/1975 R		0.0	0.1	0.0	10/1974
G01240	ST	51	CHEVRON USA INC		03/1967			35.4	140.0	60.3	08/1974
G01241	ST	52	CHEVRON USA INC		01/1967			29.1	160.6	57.7	04/1973
G03336	ST	35	CHEVRON USA INC		01/1977		W1/2W1/2	0.4	27.4	5.3	02/1988
			WALTER OIL & GAS CORPORATIO								
G04000	ST	53	MERIT ENERGY COMPANY LLC		03/1980		W1/2; W1/2W1/2E1/2	25.8	57.0	36.0	05/1981
G04119	ST	50	STONE ENERGY CORPORATION		10/1980	06/2010 T		0.0	65.6	11.7	05/1982
G04842	ST	34	STONE ENERGY CORPORATION		04/1982			2.7	98.0	20.2	11/1984
G05047	PL	25	SOCO OFFSHORE INC		01/1984	07/1987 R					
G06766	ST	51	CHEVRON USA INC		11/1984	01/1999 C		4.2	22.9	8.3	05/1976
G14535	PL	25	ARENA OFFSHORE LP		11/1997			2.4	19.2	5.8	10/1997
SOUTH TIMBALIER 054				**919054**				**71.5**	**406.7**	**143.9**	
00018	ST	66	ENERGY XXI GOM LLC		10/1957			1.4	3.9	2.1	10/1957
00019	ST	54	ENERGY XXI GOM LLC		10/1955			25.1	45.9	33.3	10/1955
			WALTER OIL & GAS CORPORATIO								
00020	ST	67	APACHE CORPORATION		01/1958			41.5	242.2	84.6	03/1958
			ENERGY XXI GOM LLC								
00028	ST	55	ENERGY XXI GOM LLC		07/1958			0.5	12.1	2.7	05/1958
00421	ST	55	ENERGY XXI GOM LLC		07/1962			1.5	88.0	17.2	07/1962
00422	ST	54	ENERGY XXI GOM LLC								
			WALTER OIL & GAS CORPORATIO								
G04000	ST	53	MERIT ENERGY COMPANY LLC		03/1980		E1/2E1/2; E1/2W1/2E1/2				
G10815	ST	68	DYNAMIC OFFSHORE RESOURCE		06/1993	07/2006 T		0.5	0.8	0.6	04/1994
G14518	ST	48	ATP OIL & GAS CORPORATION		01/1997		S1/2	0.8	11.4	2.8	07/1999
			CHEVRON USA INC								
G27155	ST	81	STONE ENERGY CORPORATION		04/2008	04/2010 R		0.1	2.3	0.5	07/2008
SOUTH TIMBALIER 059				**919059**							
G02927	ST	59	TENNECO OIL COMPANY		08/1980	03/1985 R					
SOUTH TIMBALIER 076				**919076**				**3.7**	**55.6**	**13.6**	
G04460	ST	76	ATP OIL & GAS CORPORATION		03/1986	10/2010 T		3.7	55.6	13.6	12/1987
SOUTH TIMBALIER 077				**919077**				**2.8**	**24.1**	**7.1**	
G04827	ST	77	ATP OIL & GAS CORPORATION		09/1983	06/2011 T		2.8	24.1	7.1	12/1984
SOUTH TIMBALIER 086				**919086**				**15.7**	**312.6**	**71.3**	
00599	ST	63	ENERGY RESOURCE TECHNOLOG		07/1969			4.2	215.8	42.6	07/1969
00605	ST	86	ENERGY RESOURCE TECHNOLOG		09/1958			11.3	77.8	25.1	04/1957
G01548	ST	63	MURPHY EXPLORATION & PRODU		08/1969	03/1995 C		0.0	0.0	0.0	
G01555	ST	86	ODECO OIL & GAS COMPANY		11/1968	05/1990 T		0.1	11.1	2.1	10/1977
G03592	ST	87	ODECO OIL & GAS COMPANY		12/1982	02/1985 T		0.0	0.1	0.0	12/1983

*** EXPIRED, TERMINATED, RELINQUISHED OR CONSOLIDATED**

LEASE BLOCK			DESIGNATED OPERATOR	EIA FLD CODE	EFFECT DATE	E/T/R/C* DATE	PORTION OF LEASE WITHIN THE FIELD	CUM PROD OIL MMSTB	GAS BCF	BOE MMSTB	FIRST PROD
G14520	ST	86	EL PASO PRODUCTION GOM INC		03/1999	09/2002 T		0.0	7.8	1.4	03/1999
SOUTH TIMBALIER 107				**919107**				**0.7**	**21.3**	**4.5**	
G05601	ST	107	NEWFIELD EXPLORATION COMPA		08/1989	07/1994 T		0.3	13.0	2.6	07/1990
G09643	ST	106	EL PASO PRODUCTION GOM INC		09/1990	05/1993 E		0.1	3.6	0.8	09/1990
G15319	ST	107	NEWFIELD EXPLORATION COMPA		06/2000	01/2007 T		0.2	4.8	1.0	02/2001
SOUTH TIMBALIER 111				**919111**				**1.8**	**99.5**	**19.5**	
G01559	ST	111	HUMBLE OIL & REFINING COMPAN		06/1971	06/1972 E					
G05599	ST	100	STONE ENERGY CORPORATION		07/1985			0.9	61.5	11.9	10/1986
G05602	ST	111	STONE ENERGY CORPORATION		11/1984			0.9	19.6	4.4	10/1986
G10825	ST	99	ROOSTER PETROLEUM LLC		04/1994			0.0	9.8	1.8	03/1995
G10828	ST	112	ROOSTER PETROLEUM LLC		03/1994			0.0	8.5	1.5	03/1995
SOUTH TIMBALIER 131				**919131**				**57.3**	**267.5**	**104.8**	
00456	ST	130	CHEVRON USA INC		05/1958			37.0	84.6	52.1	05/1958
00457	ST	131	CHEVRON USA INC		04/1958			11.9	81.2	26.4	07/1959
00458	ST	132	UNION OIL COMPANY OF CALIFOR		09/1962	06/1973 T		0.3	7.3	1.6	09/1962
00459	ST	133	CHEVRON USA INC		09/1962			2.6	21.0	6.4	09/1962
G01492	GI	85	CHEVRON USA INC		12/1967	01/1998 T		0.7	12.7	3.0	12/1967
G01493	GI	86	EXXON MOBIL CORPORATION		11/1971	11/1973 R					
G01560	ST	123	GULF OIL CORPORATION		10/1967	06/1973 R					
G05603	ST	132	CHEVRON USA INC		09/1988	05/1996 T		0.0	7.0	1.3	02/1989
G05660	GI	86	CHEVRON USA INC		02/1984			4.7	53.7	14.2	08/1986
SOUTH TIMBALIER 135				**919135**				**167.3**	**612.0**	**276.2**	
00461	ST	134	CHEVRON USA INC		01/1961			23.5	57.1	33.7	11/1962
00462	ST	135	CHEVRON USA INC		07/1957			16.1	238.2	58.4	12/1963
00463	ST	151	CHEVRON USA INC		01/1961			103.5	169.3	133.6	01/1961
00464	ST	152	CHEVRON USA INC		01/1961			16.9	70.1	29.4	01/1961
00465	ST	129	CHEVRON USA INC								
00498	ST	128	CHEVRON USA INC		07/1957			6.9	70.3	19.4	07/1957
G08720	ST	136	NORTH CENTRAL OIL CORPORATI		10/1991	12/1997 T		0.3	4.2	1.1	09/1993
G26097	ST	136	CHEVRON USA INC		05/2005	05/2009 E		0.1	2.9	0.6	08/2005
SOUTH TIMBALIER 139				**919139**				**0.5**	**27.1**	**5.3**	
G18040	ST	139	APACHE CORPORATION		08/1998	T		0.5	27.1	5.3	08/1998
SOUTH TIMBALIER 140				**919140**				**0.0**	**0.8**	**0.2**	
G01562	ST	140	JFD INC		01/1970	10/1979 T		0.0	0.8	0.2	07/1976
SOUTH TIMBALIER 146				**919146**				**0.1**	**31.0**	**5.6**	
G03176	ST	146	CONOCO INC		05/1980	11/1993 T		0.1	12.0	2.2	11/1980
			SOCO OFFSHORE INC								
G04885	ST	147	SAMEDAN OIL CORPORATION		11/1984	06/1996 T		0.0	11.8	2.1	03/1988
G18041	ST	146	ENERGY RESOURCE TECHNOLOG		01/1998	02/2006 T		0.0	7.2	1.3	07/1998
SOUTH TIMBALIER 156				**919156**				**2.9**	**76.2**	**16.4**	
G01567	ST	181	C & K PETROLEUM INC			06/1976 R					
G02928	ST	156	BP AMERICA PRODUCTION COMP		11/1978	08/1992 T		0.2	65.0	11.7	04/1980
G18043	ST	156	ANKOR ENERGY LLC		03/2003			2.7	11.2	4.7	10/2003
			MCMORAN OIL & GAS LLC								
SOUTH TIMBALIER 163				**919163**				**0.2**	**72.2**	**13.0**	
G03177	ST	163	NOBLE ENERGY INC		04/1976	07/2004 T		0.2	72.2	13.0	01/1977
SOUTH TIMBALIER 172				**919172**				**12.0**	**1,894.7**	**349.1**	
G01250	ST	164	EXXON MOBIL CORPORATION		07/1966			1.7	103.1	20.1	09/1976
			STONE ENERGY CORPORATION								
G01251	ST	165	EXXON MOBIL CORPORATION		08/1965			1.9	1,102.6	198.1	02/1970
			STONE ENERGY CORPORATION								
G01252	ST	166	APACHE CORPORATION		01/1966			0.2	71.1	12.8	03/1978
			EXXON MOBIL CORPORATION								
			STONE ENERGY CORPORATION								

* EXPIRED, TERMINATED, RELINQUISHED OR CONSOLIDATED

LEASE BLOCK			DESIGINATED OPERATOR	EIA FLD CODE	EFFECT DATE	E/T/R/C* DATE	PORTION OF LEASE WITHIN THE FIELD	CUM PROD OIL MMSTB	CUM PROD GAS BCF	CUM PROD BOE MMSTB	FIRST PROD
G01255	ST	171	EXXON MOBIL CORPORATION		03/1966			3.6	255.0	48.9	01/1978
			STONE ENERGY CORPORATION								
G01256	ST	172	ARENA OFFSHORE LP		04/1965			1.8	112.6	21.8	12/1976
G01257	ST	173	EXXONMOBIL OIL CORPORATION		05/1966	09/1972 R					
G02929	ST	194	BP AMERICA PRODUCTION COMP		10/1979	11/1979 E					
G04001	ST	173	APACHE CORPORATION		05/1981			0.1	39.3	7.1	01/1983
			STONE ENERGY CORPORATION								
G04463	ST	192	SAMEDAN OIL CORPORATION		01/1982	10/2000 R		0.5	24.8	5.0	07/1984
G05604	ST	144	EXXON MOBIL CORPORATION		07/1988	09/1989 T		0.0	0.0	0.0	06/1988
			HUGHES EASTERN PETROLEUM I								
G05605	ST	145	HUGHES EASTERN PETROLEUM I		09/1988	02/1993 T		0.2	11.5	2.3	08/1989
G05610	ST	194	APACHE CORPORATION		01/1984			1.2	40.3	8.4	01/1984
			MCMORAN OIL & GAS LLC								
G06767	ST	143	CHEVRON USA INC		07/1985			0.2	28.4	5.2	11/1990
			STONE ENERGY CORPORATION								
G12024	ST	193	MCMORAN OIL & GAS LLC		04/1991			0.6	54.2	10.2	06/1992
G12965	ST	144	APACHE CORPORATION		12/1991	08/1999 T		0.0	33.1	5.9	12/1991
G14528	ST	145	W & T OFFSHORE INC		05/1995	06/2003 T		0.0	16.3	2.9	11/1995
G26098	ST	145	MCMORAN OIL & GAS LLC		07/2007			0.0	2.2	0.4	07/2007
			MONFORTE EXPLORATION L.L.C.								
SOUTH TIMBALIER 176				**919176**				**84.7**	**1,240.6**	**305.4**	
G01247	ST	160	SHELL OIL COMPANY		05/1966	05/1974 R					
G01248	ST	161	APACHE CORPORATION		10/1965			3.8	291.4	55.6	08/1966
			ARENA OFFSHORE LP								
G01249	ST	162	PISCES ENERGY LLC		06/1966	02/2010 T		0.2	181.1	32.4	03/1969
			TRI-UNION DEVELOPMENT CORPO								
G01258	ST	175	SEAGULL ENERGY E&P INC		06/1966	11/1989 T		0.0	25.8	4.6	03/1969
G01259	ST	176	CHEVRON USA INC		03/1964	02/2006 T		12.4	49.7	21.3	03/1964
G01260	ST	177	CHEVRON USA INC		03/1964			37.5	161.0	66.1	03/1964
G01572	ST	189	CHEVRON USA INC		10/1969		N1/2; E1/2E1/2N1/2N1/2S1/2	9.6	63.1	20.9	10/1969
			PISCES ENERGY LLC								
G01898	ST	148	MCMORAN OIL & GAS LLC		09/1969			9.2	114.1	29.5	12/1972
G01899	ST	188	CHEVRON USA INC		02/1970			4.7	50.8	13.7	02/1970
G01960	ST	148	CHEVRON USA INC		04/1975			6.0	257.8	51.9	02/1979
G04828	ST	160	BP AMERICA PRODUCTION COMP		03/1983	02/1996 T		0.4	22.7	4.4	11/1988
			BP EXPLORATION & PRODUCTION								
G05606	ST	149	BP EXPLORATION & PRODUCTION		04/1988	10/2005 T		0.9	22.8	4.9	11/1988
			W & T OFFSHORE INC								
G22741	ST	138	ENERGY RESOURCE TECHNOLOG		06/2005	04/2008 T		0.0	0.2	0.0	06/2005
SOUTH TIMBALIER 185				**919185**				**1.7**	**186.4**	**34.9**	
G01566	ST	180	C & K PETROLEUM INC			06/1976 R					
G01568	ST	184	BLACK ELK ENERGY OFFSHORE (		01/1976			0.0	0.3	0.1	01/1976
G01569	ST	185	BLACK ELK ENERGY OFFSHORE (		05/1972			1.6	170.5	31.9	11/1975
			ENERGY PARTNERS LTD								
G01570	ST	186	SAMEDAN OIL CORPORATION		06/1978	01/1994 R	SE1/4	0.1	13.6	2.5	12/1979
G15323	ST	186	JX NIPPON OIL EXPLORATION US/		05/1998	11/2011 T	SE1/4				
G24971	ST	180	ENERGY PARTNERS LTD		12/2003	06/2008 E		0.0	2.0	0.4	05/2004
SOUTH TIMBALIER 186				**919186**				**4.9**	**103.0**	**23.2**	
G01564	ST	178	EL PASO PRODUCTION COMPANY		09/1972	12/1975 E					
G01565	ST	179	PLACID OIL COMPANY		10/1967	04/1976 E		0.5	5.9	1.5	11/1969
G01570	ST	186	SAMEDAN OIL CORPORATION		04/1968	01/1994 R	W1/2; NE1/4	0.4	10.2	2.3	12/1969
G12019	ST	178	DYNAMIC OFFSHORE RESOURCE		02/1995	12/2011 T		0.9	31.9	6.5	01/1997
			JX NIPPON OIL EXPLORATION US/								
G12020	ST	179	DYNAMIC OFFSHORE RESOURCE		03/1995			2.2	40.9	9.4	03/1998
			JX NIPPON OIL EXPLORATION US/								
G15323	ST	186	JX NIPPON OIL EXPLORATION US/		05/1998	11/2011 T	W1/2; NE1/4	0.9	14.1	3.4	12/1998
SOUTH TIMBALIER 187				**919187**				**0.1**	**7.1**	**1.3**	
G21120	ST	187	LLOG EXPLORATION OFFSHORE L		05/2002			0.1	7.1	1.3	11/2003
SOUTH TIMBALIER 190				**919190**				**12.2**	**480.3**	**97.7**	
G01261	ST	190	BLACK ELK ENERGY OFFSHORE (		09/1966			0.2	99.0	17.8	04/1979

* EXPIRED, TERMINATED, RELINQUISHED OR CONSOLIDATED

LEASE BLOCK	DESIGINATED OPERATOR	EIA FLD CODE	EFFECT DATE	E/T/R/C* DATE	PORTION OF LEASE WITHIN THE FIELD	CUM PROD OIL MMSTB	CUM PROD GAS BCF	CUM PROD BOE MMSTB	FIRST PROD
G01269 ST 203	BLACK ELK ENERGY OFFSHORE (		01/1965			0.7	94.4	17.5	04/1979
G01572 ST 189	CHEVRON USA INC		12/2000		S1/2S1/2; S1/2N1/2S1/2; W1/2	2.0	64.2	13.4	06/2001
	PISCES ENERGY LLC								
G05612 ST 205	APACHE CORPORATION		08/2001		W1/2	2.4	24.5	6.7	10/2001
G16432 ST 204	PISCES ENERGY LLC		08/1999			7.0	198.1	42.3	09/1999
SOUTH TIMBALIER 196		**919196**				**7.3**	**367.4**	**72.7**	
G01253 ST 169	BANDON OIL AND GAS LP		11/1966	01/2010 T		6.6	73.3	19.6	08/1971
G01265 ST 196	SAMEDAN OIL CORPORATION		09/1966	09/1996 T		0.2	51.0	9.3	08/1971
G03593 ST 195	DYNAMIC OFFSHORE RESOURCE		06/1980			0.2	124.5	22.4	12/1981
G04237 ST 170	ANADARKO PETROLEUM CORPOF		10/1981	09/2004 T		0.1	106.0	19.0	10/1981
G19829 ST 196	HUNT OIL COMPANY		06/2000	02/2010 T		0.2	12.5	2.4	06/2000
	NOBLE ENERGY INC								
SOUTH TIMBALIER 197		**919197**				**1.4**	**26.0**	**6.0**	
G05611 ST 197	BANDON OIL AND GAS LP		08/1988	11/2008 T		1.4	26.0	6.0	08/1990
SOUTH TIMBALIER 198		**919198**				**1.4**	**88.2**	**17.1**	
G07769 ST 198	APACHE CORPORATION		06/1988	10/2007 T		1.1	70.3	13.6	08/1990
	HELIS OIL & GAS COMPANY LLC								
G07773 ST 214	ANADARKO E&P COMPANY LP		07/1990	01/1995 T		0.2	7.2	1.5	09/1990
	VASTAR RESOURCES INC.								
G24979 ST 214	PROBE RESOURCES US LTD.		04/2008			0.1	10.6	2.0	01/2009
SOUTH TIMBALIER 200		**919200**				**1.0**	**135.7**	**25.2**	
G04464 ST 200	HILCORP ENERGY GOM LLC		11/1981			0.8	109.8	20.3	05/1985
G14538 ST 212	EL PASO E&P COMPANY LP		06/1999	01/2010 T		0.2	25.9	4.8	08/1999
	HELIS OIL & GAS COMPANY LLC								
	MARINER ENERGY INC								
SOUTH TIMBALIER 206		**919206**				**0.9**	**250.1**	**45.4**	
G05224 ST 225	ANADARKO PETROLEUM CORPOF		10/1985	01/2003 T	NW1/4				
G05612 ST 205	APACHE CORPORATION		01/1985		E1/2	0.0	44.2	7.9	05/1990
G05613 ST 206	APACHE CORPORATION		10/1984			0.9	205.9	37.5	01/1990
G07775 ST 224	HESS CORPORATION		09/1990	11/1993 T	NE/4NE/4NE/4				
SOUTH TIMBALIER 209		**919209**				**0.0**	**2.0**	**0.4**	
G22746 ST 209	HELIS OIL & GAS COMPANY LLC		06/2003	06/2006 R		0.0	2.0	0.4	10/2003
SOUTH TIMBALIER 213		**919213**				**0.0**	**3.3**	**0.6**	
G18055 ST 213	ENERGY RESOURCE TECHNOLOG		03/2000	09/2002 T		0.0	3.3	0.6	09/2000
	REMINGTON OIL AND GAS CORPC								
SOUTH TIMBALIER 217		**919217**				**0.0**	**21.2**	**3.8**	
G13937 ST 217	ARENA OFFSHORE LP		04/1998			0.0	21.2	3.8	12/1998
SOUTH TIMBALIER 219		**921219**				**0.7**	**103.9**	**19.1**	
G01272 ST 219	CONOCOPHILLIPS COMPANY		04/1963	05/1967 R					
G07774 ST 219	SAMEDAN OIL CORPORATION		04/1990	06/1990 R					
G12974 ST 211	NEWFIELD EXPLORATION COMPA		08/1991	04/1992 R					
G12975 ST 219	WALTER OIL & GAS CORPORATIO		09/1993	04/1996 E					
G14539 ST 220	SAMEDAN OIL CORPORATION		02/1998	03/2002 T		0.2	14.8	2.8	08/1998
G16435 ST 211	HELIS OIL & GAS COMPANY LLC		06/1997	06/2005 R		0.2	46.6	8.5	12/1997
	MARINER GULF OF MEXICO LLC								
G19831 ST 219	MARINER ENERGY INC		10/1999	04/2009 R		0.1	20.1	3.7	02/2000
	WALTER OIL & GAS CORPORATIO								
G22754 ST 239	SHELL OFFSHORE INC		05/2002	07/2007 T		0.1	5.0	0.9	07/2004
	WALTER OIL & GAS CORPORATIO								
G24980 ST 220	HELIS OIL & GAS COMPANY LLC		10/2006			0.2	17.4	3.3	10/2006
	WALTER OIL & GAS CORPORATIO								
SOUTH TIMBALIER 221		**921221**				**0.3**	**27.8**	**5.3**	
G05618 ST 221	APACHE CORPORATION		05/1984	07/2000 T		0.3	27.8	5.3	07/1990
SOUTH TIMBALIER 223		**921223**				**0.7**	**6.8**	**1.9**	

* EXPIRED, TERMINATED, RELINQUISHED OR CONSOLIDATED

LEASE BLOCK			DESIGNATED OPERATOR	EIA FLD CODE	EFFECT DATE	E/T/R/C* DATE	PORTION OF LEASE WITHIN THE FIELD	CUM PROD OIL MMSTB	CUM PROD GAS BCF	CUM PROD BOE MMSTB	FIRST PROD
G22751	ST	223	APACHE CORPORATION		10/2006	10/2011 T		0.7	6.8	1.9	05/2007
			WALTER OIL & GAS CORPORATIO								
SOUTH TIMBALIER 224				**921224**				**0.0**	**3.1**	**0.6**	
G07775	ST	224	HESS CORPORATION		09/1990	11/1993 T	S1/2;W1/2N1/2;S1/2NE1/4;W1/	0.0	3.1	0.6	11/1991
SOUTH TIMBALIER 225				**921225**				**0.0**	**26.6**	**4.7**	
G05224	ST	225	ANADARKO PETROLEUM CORPOF		10/1985	01/2003 T	SW1/4; E1/2	0.0	18.2	3.2	12/1989
G06771	ST	226	SOCO OFFSHORE INC		07/1989	04/1999 T		0.0	8.4	1.5	02/1991
SOUTH TIMBALIER 228				**921228**				**3.8**	**29.6**	**9.1**	
G01047	ST	228	TEXACO INC		08/1965	05/1972 R					
G10836	ST	231	MARITECH RESOURCES INC		07/1994	04/2006 T		0.0	3.7	0.7	08/1998
			W & T OFFSHORE INC								
G13938	ST	229	W & T OFFSHORE INC		02/1995			2.8	14.2	5.3	07/1996
G13942	GI	108	OFFSHORE ENERGY II LLC		01/1995	07/1999 T		0.4	11.3	2.4	07/1996
G27169	ST	230	W & T OFFSHORE INC		02/2006			0.6	0.5	0.7	02/2006
SOUTH TIMBALIER 235				**921235**				**0.0**	**17.2**	**3.1**	
G14544	ST	235	ENERGY RESOURCE TECHNOLOG		08/1999	01/2008 T		0.0	15.8	2.8	12/1999
			XTO OFFSHORE INC								
G15327	ST	236	ENERGY RESOURCE TECHNOLOG		01/2000	02/2002 T		0.0	1.4	0.3	01/2000
SOUTH TIMBALIER 241				**921241**				**0.0**	**1.3**	**0.2**	
G12976	ST	241	BURLINGTON RESOURCES OFFSH		10/1995	06/1997 T		0.0	1.3	0.2	03/1996
SOUTH TIMBALIER 242				**921242**				**0.0**	**5.3**	**0.9**	
G05624	ST	242	BP AMERICA PRODUCTION COMP		03/1985	06/1988 R					
G23933	ST	242	HUNT OIL COMPANY		08/2006			0.0	5.3	0.9	08/2006
SOUTH TIMBALIER 245				**921245**				**0.9**	**26.2**	**5.6**	
G01282	ST	245	**********		08/1966	05/1973 E					
G05625	ST	245	FAIRWAYS OFFSHORE EXPLORAT		12/1984	10/2008 T		0.9	25.8	5.5	08/1988
G05626	ST	246	BP AMERICA PRODUCTION COMP		07/1986	07/1989 T		0.0	0.4	0.1	08/1988
G08445	ST	270	ATLANTIC RICHFIELD COMPANY		08/1991	11/1991 T					
G16446	ST	270	EL PASO EXPLORATION & PRODU		10/2001	05/2003 T		0.0	0.1	0.0	10/2001
			HELIS OIL & GAS COMPANY LLC								
SOUTH TIMBALIER 248				**921248**				**0.0**	**3.2**	**0.6**	
G22756	ST	248	SHELL OFFSHORE INC		09/2002	06/2006 E		0.0	3.2	0.6	09/2002
			UNION OIL COMPANY OF CALIFOF								
SOUTH TIMBALIER 250				**921250**				**0.0**	**6.1**	**1.1**	
G15336	ST	250	EL PASO PRODUCTION COMPANY		08/2000	08/2007 T		0.0	6.1	1.1	04/2001
			MAGNUM HUNTER PRODUCTION I								
			OFFSHORE SHELF LLC								
SOUTH TIMBALIER 254				**921254**				**0.1**	**2.4**	**0.5**	
G23936	ST	254	XTO OFFSHORE INC		08/2004	04/2011 T		0.1	2.4	0.5	06/2005
SOUTH TIMBALIER 260				**921260**				**0.8**	**16.4**	**3.7**	
G05632	ST	260	MOBIL OIL EXPLORATION & PROD		03/1986	07/1989 T					
G12036	ST	259	WALTER OIL & GAS CORPORATIO		02/1997	T		0.2	6.5	1.4	01/1997
G12037	ST	260	WALTER OIL & GAS CORPORATIO		03/1995	T		0.6	9.9	2.3	04/2000
SOUTH TIMBALIER 264				**921264**				**1.0**	**31.6**	**6.7**	
G05207	ST	251	ANADARKO E&P COMPANY LP		01/1988	10/1990 T					
G05209	ST	264	ANADARKO E&P COMPANY LP		09/1983	10/1990 T					
G05634	ST	265	ANADARKO E&P COMPANY LP		09/1988	07/1990 T	NE1/4				
G10842	ST	252	CHEVRON USA INC		06/1994	04/2002 R		0.2	11.3	2.2	12/1995
			ENERGY RESOURCE TECHNOLOG								
G12978	ST	251	ENERGY RESOURCE TECHNOLOG		08/1991	12/2002 T		0.1	10.0	1.9	12/1995
			MAGNUM HUNTER PRODUCTION I								
G12979	ST	264	VASTAR RESOURCES INC.		01/1993	04/1996 E					
G12980	ST	265	MAGNUM HUNTER PRODUCTION I		04/1996	03/2011 T	NE1/4	0.0	3.1	0.6	10/2000

* EXPIRED, TERMINATED, RELINQUISHED OR CONSOLIDATED

LEASE BLOCK			DESIGNATED OPERATOR	EIA FLD CODE	EFFECT DATE	E/T/R/C* DATE	PORTION OF LEASE WITHIN THE FIELD	CUM PROD OIL MMSTB	CUM PROD GAS BCF	CUM PROD BOE MMSTB	FIRST PROD
G19832	ST	264	MAGNUM HUNTER PRODUCTION I		12/1999	03/2011 T		0.7	7.3	2.0	06/2001
SOUTH TIMBALIER 265				**921265**				**2.6**	**52.8**	**12.0**	
G05634	ST	265	ANADARKO E&P COMPANY LP		09/1988	07/1990 T	S1/2;NW1/4				
G12977	ST	249	CAIRN ENERGY USA INC		12/1995	05/1996 T					
G12980	ST	265	MAGNUM HUNTER PRODUCTION I		04/1996	03/2011 T	S1/2;NW1/4	2.1	40.1	9.2	07/1996
G13939	ST	278	ANADARKO US OFFSHORE CORP(		10/1993	09/1999 T		0.2	0.4	0.2	07/1996
G15338	ST	266	EL PASO PRODUCTION COMPANY		06/1996	03/2003 T		0.4	12.3	2.5	07/1996
			MAGNUM HUNTER PRODUCTION I								
SOUTH TIMBALIER 267				**921267**							
G05635	ST	267	CHEVRON USA INC		08/1987	12/1987 R					
G07779	ST	275	DOMINION EXPLORATION & PROD		06/1990	07/1991 R	E1/2				
			SHELL OFFSHORE INC								
G07780	ST	276	APACHE CORPORATION		11/1987		N1/2				
			ENI US OPERATING CO INC								
G13639	ST	275	ENERGY DEVELOPMENT CORPOF		07/1997	07/1997 E	E1/2				
G19835	ST	275	MAGNUM HUNTER PRODUCTION I		07/2002	02/2009 T	E1/2				
			MARINER ENERGY INC								
SOUTH TIMBALIER 274				**921274**				**0.4**	**14.0**	**2.9**	
G07779	ST	275	DOMINION EXPLORATION & PROD		08/2002	07/1991 R	W1/2				
			SHELL OFFSHORE INC								
G13639	ST	275	ENERGY DEVELOPMENT CORPOF			07/1997 E					
G19835	ST	275	MAGNUM HUNTER PRODUCTION I		07/2002	02/2009 T	W1/2	0.1	8.6	1.7	06/2002
			MARINER ENERGY INC								
G21680	ST	274	MARINER ENERGY RESOURCES II		07/2001	08/2011 T		0.3	5.4	1.3	05/2002
SOUTH TIMBALIER 277				**921277**				**0.2**	**12.2**	**2.4**	
G10853	ST	277	APACHE CORPORATION		02/1993	05/2007 T		0.2	12.2	2.4	12/1994
			MARITECH RESOURCES INC								
SOUTH TIMBALIER 287				**921287**				**0.6**	**3.9**	**1.3**	
G04469	ST	287	FMP OPERATING COMPANY A LIM		03/1986	03/1986 T					
G15343	ST	287	FAIRWAYS OFFSHORE EXPLORAT		09/1998	02/2002 T					
G24987	ST	287	APACHE CORPORATION		05/2009			0.6	3.9	1.3	05/2009
SOUTH TIMBALIER 288				**921288**				**0.0**	**1.4**	**0.3**	
G22759	ST	288	MARINER ENERGY INC		08/2006	09/2009 T		0.0	1.4	0.3	04/2007
SOUTH TIMBALIER 290				**921290**				**0.4**	**22.7**	**4.5**	
G05644	ST	290	BP EXPLORATION & OIL INC		01/1987	03/1994 E					
G05793	EW	782	BP EXPLORATION & OIL INC		06/1987	03/1994 T	N1/2E1/2				
G16454	ST	290	APACHE CORPORATION		02/1997	01/2010 T		0.3	20.7	4.0	02/1999
G16455	ST	291	APACHE CORPORATION		05/1999		E1/2	0.1	2.0	0.4	05/1999
G31470	EW	782	APACHE CORPORATION		10/2008		N1/2E1/2				
SOUTH TIMBALIER 292				**921292**				**3.1**	**115.6**	**23.7**	
G04888	ST	292	FLEXTREND DEVELOPMENT COM		02/1983	06/1998 T		2.6	96.9	19.9	07/1987
G08448	ST	279	TATHAM OFFSHORE INC		03/1987	06/1994 T		0.5	18.8	3.8	07/1987
SOUTH TIMBALIER 293				**921293**							
G27945	ST	293	XTO OFFSHORE INC		08/2007	04/2011 E					
SOUTH TIMBALIER 295				**921295**				**37.8**	**124.1**	**59.8**	
G05646	ST	295	APACHE CORPORATION		05/1984			33.2	109.8	52.8	07/1989
G07780	ST	276	APACHE CORPORATION		11/1987		S1/2	4.4	11.6	6.4	05/1989
			ENI US OPERATING CO INC								
G12981	ST	296	APACHE CORPORATION		02/1996		E1/2NE1/4NE1/4; NE1/4SE1/4	0.2	2.7	0.7	02/1998
SOUTH TIMBALIER 296				**921296**							
G12981	ST	296	APACHE CORPORATION		02/1996		S1/2; NW1/4; W1/2NE1/4;W1/2				
SOUTH TIMBALIER 300				**921300**				**18.7**	**97.0**	**36.0**	
G03594	ST	301	SHELL OFFSHORE INC		07/1982	T	W/2	1.7	20.6	5.3	12/1982

* EXPIRED, TERMINATED, RELINQUISHED OR CONSOLIDATED

LEASE BLOCK			DESIGNATED OPERATOR	EIA FLD CODE	EFFECT DATE	E/T/R/C* DATE	PORTION OF LEASE WITHIN THE FIELD	CUM PROD OIL MMSTB	CUM PROD GAS BCF	CUM PROD BOE MMSTB	FIRST PROD
G04240	ST	300	SHELL OFFSHORE INC		09/1981	T		16.4	56.5	26.4	01/1983
G04826	SS	332	ATLANTIC RICHFIELD COMPANY		07/1989	12/1992 R	E1/2NE1/4	0.4	6.1	1.5	09/1989
G04892	ST	299	SHELL OFFSHORE INC		05/1985	11/1991 R		0.1	0.6	0.2	07/1986
G07761	SS	331	TATHAM OFFSHORE INC		04/1990	11/1991 T					
G13631	SS	331	MARITECH RESOURCES INC		07/1994	08/1998 R		0.1	0.2	0.1	07/1994
G16401	SS	332	MARITECH RESOURCES INC		08/1998	04/2003 T	E1/2NE1/4	0.0	3.5	0.7	08/1998
			OFFSHORE ENERGY I LLC								
G21683	ST	299	MCMORAN OIL & GAS LLC		02/2005			0.1	9.7	1.9	10/2007
SOUTH TIMBALIER 301				**921301**				**10.8**	**54.0**	**20.4**	
G03594	ST	301	SHELL OFFSHORE INC		07/1982	T	E/2	8.7	34.0	14.8	04/1984
G04890	ST	297	EL PASO PRODUCTION COMPANY		04/1983	10/1988 T					
G06779	ST	302	SHELL OFFSHORE INC		02/1985	07/2011 T		2.1	20.0	5.6	01/1985
SOUTH TIMBALIER 314				**921314**				**15.0**	**33.5**	**20.9**	
G02154	ST	314	TEXACO INC		02/1976	08/1977 R					
G05225	ST	314	CHEVRON USA INC		02/1987	12/1989 R					
G05649	ST	316	ODECO OIL & GAS COMPANY		07/1988	10/1988 T					
G15347	ST	314	BLACK ELK ENERGY OFFSHORE (		09/2001			0.0	0.0	0.0	04/2003
G15348	ST	316	PETROBRAS AMERICA INC		04/2000	08/2000 R					
G15349	ST	317	BLACK ELK ENERGY OFFSHORE (		01/2001			0.9	1.0	1.1	04/2003
G22762	ST	316	W & T OFFSHORE INC		07/2002			12.4	24.2	16.7	09/2003
G23946	ST	315	W & T OFFSHORE INC		01/2003			1.6	8.1	3.0	01/2004
TIGER SHOAL				**707758**				**40.9**	**3,398.0**	**645.5**	
00310	SM	210	BURLINGTON RESOURCES OFFSH		08/1982		E1/2	40.9	3,398.0	645.5	04/1960
			CHALLENGER MINERALS INC								
			CHEVRON USA INC								
			EL PASO E&P COMPANY LP								
			HILCORP ENERGY GOM LLC								
			JX NIPPON OIL EXPLORATION USA								
			MCMORAN OIL & GAS LLC								
00310	SM	211	BURLINGTON RESOURCES OFFSH		04/1960		S/2				
			CHALLENGER MINERALS INC								
			CHEVRON USA INC								
			EL PASO E&P COMPANY LP								
			HILCORP ENERGY GOM LLC								
			JX NIPPON OIL EXPLORATION USA								
			MCMORAN OIL & GAS LLC								
00310	SM	212	BURLINGTON RESOURCES OFFSH		04/1960		S/2				
			CHALLENGER MINERALS INC								
			CHEVRON USA INC								
			EL PASO E&P COMPANY LP								
			HILCORP ENERGY GOM LLC								
			JX NIPPON OIL EXPLORATION USA								
			MCMORAN OIL & GAS LLC								
00310	SM	217	BURLINGTON RESOURCES OFFSH		04/1960						
			CHALLENGER MINERALS INC								
			CHEVRON USA INC								
			EL PASO E&P COMPANY LP								
			HILCORP ENERGY GOM LLC								
			JX NIPPON OIL EXPLORATION USA								
			MCMORAN OIL & GAS LLC								
00310	SM	218	BURLINGTON RESOURCES OFFSH		04/1960						
			CHALLENGER MINERALS INC								
			CHEVRON USA INC								
			EL PASO E&P COMPANY LP								
			HILCORP ENERGY GOM LLC								
			JX NIPPON OIL EXPLORATION USA								
			MCMORAN OIL & GAS LLC								

* EXPIRED, TERMINATED, RELINQUISHED OR CONSOLIDATED

LEASE BLOCK			DESIGNATED OPERATOR	EIA FLD CODE	EFFECT DATE	E/T/R/C* DATE	PORTION OF LEASE WITHIN THE FIELD	CUM PROD OIL MMSTB	CUM PROD GAS BCF	CUM PROD BOE MMSTB	FIRST PROD
00310	SM	219	BURLINGTON RESOURCES OFFSH		04/1960		E1/2				
			CHALLENGER MINERALS INC								
			CHEVRON USA INC								
			EL PASO E&P COMPANY LP								
			HILCORP ENERGY GOM LLC								
			JX NIPPON OIL EXPLORATION US/								
			MCMORAN OIL & GAS LLC								
00310	SM	221	BURLINGTON RESOURCES OFFSH		04/1960						
			CHALLENGER MINERALS INC								
			CHEVRON USA INC								
			EL PASO E&P COMPANY LP								
			HILCORP ENERGY GOM LLC								
			JX NIPPON OIL EXPLORATION US/								
			MCMORAN OIL & GAS LLC								
00310	SM	222	BURLINGTON RESOURCES OFFSH		04/1960						
			CHALLENGER MINERALS INC								
			CHEVRON USA INC								
			EL PASO E&P COMPANY LP								
			HILCORP ENERGY GOM LLC								
			JX NIPPON OIL EXPLORATION US/								
			MCMORAN OIL & GAS LLC								
VERMILION 014				**929014**				**47.9**	**3,125.4**	**604.0**	
00297	VR	26	MARINER ENERGY RESOURCES II		12/1959			36.0	2,209.6	429.1	12/1959
			UNION OIL COMPANY OF CALIFOR								
00548	VR	35	MARINER ENERGY RESOURCES II		12/1960			5.8	472.6	89.9	07/1966
G01329	VR	27	MARINER ENERGY RESOURCES II		09/1963			0.4	32.5	6.2	05/1968
			UNION OIL COMPANY OF CALIFOR								
G01356	VR	34	MARINER ENERGY RESOURCES II								
G01357	VR	36	MARINER ENERGY RESOURCES II		01/1980			0.9	72.0	13.7	01/1980
G03390	VR	25	MCMORAN OIL & GAS CO		05/1979	10/1990 R		4.0	273.2	52.6	05/1979
G04102	VR	36	MCMORAN OIL & GAS CO		04/1980	07/1985 T		0.2	18.4	3.5	04/1980
G04208	VR	27	UNION OIL COMPANY OF CALIFOR		01/1981	01/2003 R		0.5	43.8	8.3	03/1983
G04784	VR	28	FREEPORT MCMORAN INC		05/1982	04/1992 T		0.1	1.1	0.3	03/1988
G21588	VR	28	WALTER OIL & GAS CORPORATIO		08/2004	06/2008 T		0.0	2.1	0.4	10/2005
S00861	VR	14	**********		07/1966						
S00862	VR	15	**********		07/1966						
S00862	VR	26	**********		07/1966						
S03522	VR	27	**********		07/1966						
VERMILION 024				**929024**				**11.3**	**338.5**	**71.6**	
G03543	VR	24	CHEVRON USA INC		08/1982		N/2;SE/4	11.0	335.2	70.6	01/1984
G05218	VR	17	STONE PETROLEUM CORPORATIC		12/1987	02/1995 T		0.4	3.3	0.9	12/1989
VERMILION 039				**929039**				**31.6**	**2,602.0**	**494.6**	
00203	VR	23	PURE OIL COMPANY		06/1955	09/1962 T		0.0	7.6	1.4	06/1955
00204	VR	38	HILCORP ENERGY GOM LLC		09/1953			9.0	209.1	46.2	09/1953
			UNION OIL COMPANY OF CALIFOR								
00205	VR	38	HILCORP ENERGY GOM LLC		09/1953			11.6	516.5	103.5	09/1953
			UNION OIL COMPANY OF CALIFOR								
00206	VR	39	HILCORP ENERGY GOM LLC		09/1953			1.4	391.5	71.1	09/1953
			UNION OIL COMPANY OF CALIFOR								
00207	VR	42	UNOCAL EXPLORATION CORPOR/		06/1956	06/1991 T		0.2	35.3	6.5	06/1956
00208	VR	42	UNION OIL COMPANY OF CALIFOR		02/1956	04/1998 T		0.4	22.8	4.5	02/1956
00341	VR	39	UNION OIL COMPANY OF CALIFOR		01/1953	05/1999 T		2.1	468.1	85.4	12/1953
G02865	VR	22	ENERGY RESOURCE TECHNOLOG		03/1977	11/2008 T		2.3	330.4	61.1	03/1977
G02866	VR	23	MOBIL OIL EXPLORATION & PROD		11/1975	06/1990 T		3.3	537.6	99.0	01/1977
G02869	VR	40	UNION OIL COMPANY OF CALIFOR		01/1980	10/1998 T		0.0	5.7	1.0	12/1980
G03119	VR	21	ENERGY RESOURCE TECHNOLOG		06/1980	04/2008 T		0.1	32.4	5.8	10/1980
G03543	VR	24	CHEVRON USA INC		05/1978		SW/4	0.1	20.9	3.8	05/1978
G03774	VR	37	DIAMOND SHAMROCK OFFSHORE		02/1980	09/1987 T		1.0	10.7	2.9	07/1981
G12858	VR	23	W & T OFFSHORE INC		06/1996	01/2011 T		0.1	13.4	2.5	07/1997
G15162	VR	37	NEWFIELD EXPLORATION GULF C		02/1997	07/2000 R		0.0	0.1	0.0	02/1997
VERMILION 041				**929041**				**0.0**	**0.8**	**0.1**	

* EXPIRED, TERMINATED, RELINQUISHED OR CONSOLIDATED

LEASE BLOCK			DESIGNATED OPERATOR	EIA FLD CODE	EFFECT DATE	E/T/R/C* DATE	PORTION OF LEASE WITHIN THE FIELD	CUM PROD OIL MMSTB	CUM PROD GAS BCF	CUM PROD BOE MMSTB	FIRST PROD
G09489	VR	41	APACHE CORPORATION		06/1993	09/1996 T		0.0	0.8	0.1	09/1993
VERMILION 046				**929046**				**2.9**	**262.5**	**49.6**	
00079	VR	46	STONE ENERGY CORPORATION		01/1965			1.4	165.4	30.8	01/1965
00549	VR	35	MARINER ENERGY RESOURCES II		01/1960			1.4	88.4	17.2	12/1960
00551	VR	47	TENNECO OIL COMPANY		11/1964	08/1971 R		0.0	3.2	0.6	11/1964
G03120	VR	34	BP AMERICA PRODUCTION COMP		12/1977	06/1985 T		0.0	5.5	1.0	12/1977
VERMILION 050				**929050**				**15.7**	**384.6**	**84.1**	
00310	SM	210	BURLINGTON RESOURCES OFFSH		12/1977		W1/2	0.4	40.0	7.5	03/1979
			CHALLENGER MINERALS INC								
			CHEVRON USA INC								
			EL PASO E&P COMPANY LP								
			HILCORP ENERGY GOM LLC								
			JX NIPPON OIL EXPLORATION US/								
			MCMORAN OIL & GAS LLC								
00310	SM	219	BURLINGTON RESOURCES OFFSH		10/1974		W1/2				
			CHALLENGER MINERALS INC								
			CHEVRON USA INC								
			EL PASO E&P COMPANY LP								
			HILCORP ENERGY GOM LLC								
			JX NIPPON OIL EXPLORATION US/								
			MCMORAN OIL & GAS LLC								
G02868	VR	31	CHEVRON USA INC		10/1979			12.6	279.1	62.2	11/1979
			HILCORP ENERGY GOM LLC								
G03392	VR	50	HOUSTON OIL & MINERALS CORP		03/1978	08/1990 T		1.4	23.2	5.5	03/1978
G04785	VR	30	CHEVRON USA INC		09/1982			1.4	42.2	8.9	03/1984
			HILCORP ENERGY GOM LLC								
G23809	VR	50	BOIS D'ARC OFFSHORE LTD		09/2003	06/2007 E					
VERMILION 051				**929051**				**0.0**	**19.8**	**3.6**	
G03545	VR	51	ENSTAR CORPORATION		09/1982	05/1985 T					
			UNION TEXAS INTERNATIONAL CC								
G22605	VR	51	STONE ENERGY CORPORATION		10/2003			0.0	17.2	3.1	01/2005
G22648	SM	220	STONE ENERGY CORPORATION		10/2003	01/2009 T		0.0	2.7	0.5	01/2005
VERMILION 054				**929054**				**0.4**	**10.9**	**2.4**	
G01120	VR	54	EXXONMOBIL OIL CORPORATION		11/1963	08/1974 E		0.4	1.0	0.6	12/1969
G07678	VR	54	TAYLOR ENERGY COMPANY		08/1990	08/1991 T					
G19754	VR	54	MCMORAN OIL & GAS LLC		01/2003	04/2007 T		0.1	9.9	1.8	09/2002
			XTO OFFSHORE INC								
VERMILION 060				**929060**				**0.1**	**108.0**	**19.4**	
G02870	VR	60	DYNAMIC OFFSHORE RESOURCE		10/1975			0.1	98.7	17.6	11/1976
G07679	VR	61	NCX COMPANY INC		08/1990	04/1992 T		0.0	0.9	0.2	06/1991
G10648	VR	62	AQUILA ENERGY RESOURCES CO		02/1991	10/1994 T		0.0	1.5	0.3	06/1991
			NCX COMPANY INC								
G22575	EC	73	REMINGTON OIL AND GAS CORPC		03/2004	03/2007 T		0.0	0.1	0.0	03/2004
G22607	VR	61	ENERGY RESOURCE TECHNOLOG		03/2004	01/2011 T		0.1	6.7	1.3	03/2004
VERMILION 063				**929063**				**0.0**	**2.4**	**0.4**	
G15167	VR	63	ATP OIL & GAS CORPORATION		01/2001	07/2003 R		0.0	2.4	0.4	01/2001
VERMILION 064				**929064**				**0.2**	**21.6**	**4.1**	
G02068	VR	64	BP AMERICA PRODUCTION COMP		10/1975	01/1985 T		0.2	20.7	3.8	06/1977
			UNION OIL COMPANY OF CALIFOR								
G22608	VR	64	ENERGY RESOURCE TECHNOLOG		06/2004	09/2008 T		0.1	0.9	0.2	12/2004
VERMILION 069				**929069**				**0.0**	**11.9**	**2.1**	
G04103	VR	69	HALL-HOUSTON OIL COMPANY		12/1984	04/1992 T		0.0	10.0	1.8	12/1986
			SHELL OFFSHORE INC								
			TXP OPERATING COMPANY								
G21591	VR	69	APEX OIL & GAS INC		03/2005	02/2011 T		0.0	1.9	0.3	09/2005
VERMILION 071				**929071**				**0.9**	**214.1**	**39.0**	

* EXPIRED, TERMINATED, RELINQUISHED OR CONSOLIDATED

LEASE BLOCK			DESIGNATED OPERATOR	EIA FLD CODE	EFFECT DATE	E/T/R/C* DATE	PORTION OF LEASE WITHIN THE FIELD	CUM PROD OIL MMSTB	CUM PROD GAS BCF	CUM PROD BOE MMSTB	FIRST PROD
00248	VR	71	SUPERIOR OIL COMPANY		10/1959	04/1985 T		0.4	98.5	17.9	10/1959
G01119	VR	52	GENERAL ATLANTIC RESOURCES		02/1967	05/1991 T		0.2	39.4	7.2	01/1967
G03548	VR	73	RUTHERFORD OIL CORPORATION		01/1978	01/1983 R					
G04104	VR	72	GENERAL ATLANTIC RESOURCES		11/1984	01/1991 T		0.0	7.1	1.3	06/1985
G08687	SM	232	SAMEDAN OIL CORPORATION		05/1991	09/1999 T		0.2	0.7	0.3	03/1994
G09491	VR	73	PG&E RESOURCES OFFSHORE C(		02/1989	06/1993 R					
G11929	SM	233	ARENA OFFSHORE LP		08/1991	07/2010 T		0.1	39.2	7.1	12/1991
			MARITECH RESOURCES INC								
G21592	VR	71	ARENA OFFSHORE LP		04/2005			0.0	8.5	1.5	09/2006
G22606	VR	52	ARENA OFFSHORE LP		07/2006	07/2010 T		0.0	10.8	2.0	10/2006
			SOJITZ ENERGY VENTURE INC								
G22609	VR	70	SOJITZ ENERGY VENTURE INC		04/2002	11/2011 E		0.0	2.4	0.4	08/2002
G27851	VR	72	ARENA OFFSHORE LP		04/2006			0.0	7.5	1.4	02/2007
			ENERGY PARTNERS LTD								
VERMILION 075				**929075**				**0.8**	**54.1**	**10.4**	
G03978	VR	75	CHEVRON USA INC		09/1981	02/1990 R		0.4	18.2	3.7	01/1983
G08662	VR	68	DEVON LOUISIANA CORPORATIOI		05/1992	12/2002 T		0.3	33.7	6.3	09/1993
G12863	VR	75	UNION OIL COMPANY OF CALIFOF		07/1996	01/2000 T		0.0	0.8	0.2	01/1997
G25972	VR	68	HELIS OIL & GAS COMPANY LLC		01/2007	05/2009 E		0.0	1.5	0.3	11/2007
VERMILION 076				**929076**				**8.4**	**1,224.9**	**226.4**	
00249	VR	76	SAMEDAN OIL CORPORATION		02/1959	05/1993 T		0.5	176.4	31.9	01/1959
00554	VR	57	TEXACO INC		11/1960	04/1989 E		0.2	22.3	4.1	04/1975
00555	VR	65	CONOCOPHILLIPS COMPANY		09/1959	08/1960 E					
00557	VR	66	UNION OIL COMPANY OF CALIFOF		11/1958	01/1978 T		0.0	23.6	4.2	02/1959
00558	VR	66	UNION OIL COMPANY OF CALIFOF		07/1956	01/1978 T		0.2	104.7	18.8	02/1959
00559	VR	67	NEXEN PETROLEUM USA INC		10/1957			1.4	121.0	22.9	02/1959
00560	VR	67	NEXEN PETROLEUM USA INC		09/1957			1.7	436.1	79.2	03/1959
00562	VR	77	TENNECO OIL COMPANY		01/1971	08/1971 R		0.0	0.1	0.0	01/1971
G03327	VR	65	NEXEN PETROLEUM USA INC		05/1980	06/2010 T		0.2	45.2	8.3	05/1980
G03546	VR	58	HESS CORPORATION		06/1979	03/2002 T		0.4	137.0	24.7	07/1979
G03977	VR	57	MARITECH RESOURCES INC		04/1980	09/2006 T		0.1	60.2	10.8	11/1981
G04421	VR	78	APACHE CORPORATION		01/1982			2.1	38.6	8.9	12/1988
G04787	VR	66	NEXEN PETROLEUM USA INC		10/1982			0.8	40.2	7.9	12/1986
G05026	VR	45	DIAMOND SHAMROCK OFFSHORE		02/1983	09/1994 T		0.0	11.5	2.0	03/1984
G11861	VR	57	VINTAGE PETROLEUM INC		05/1995	12/1997 T		0.0	3.8	0.7	05/1995
G17888	VR	56	CASTEX OFFSHORE INC		03/2000			0.9	4.5	1.7	04/2001
VERMILION 083				**929083**				**0.0**	**14.4**	**2.6**	
G19756	VR	83	STONE ENERGY CORPORATION		07/1999	01/2005 T		0.0	14.4	2.6	11/1999
VERMILION 084				**929084**				**0.6**	**73.2**	**13.7**	
G03124	VR	84	W & T OFFSHORE INC		12/1978	07/2008 T		0.6	73.2	13.7	12/1978
VERMILION 086				**929086**				**2.2**	**163.0**	**31.2**	
00172	VR	86	TORCH ENERGY SERVICES INC		09/1959	05/1993 T		2.1	142.4	27.4	09/1959
G05409	VR	96	CHEVRON USA INC		12/1985	01/1989 T		0.0	0.5	0.1	08/1987
G05410	VR	97	EOG RESOURCES INC		10/1984	01/1990 T		0.0	7.1	1.3	12/1986
G22613	VR	86	SOJITZ ENERGY VENTURE INC		01/2003			0.1	11.1	2.1	01/2003
G32140	VR	96	STONE ENERGY CORPORATION		06/2010			0.0	1.8	0.3	06/2010
VERMILION 087				**929087**				**0.0**	**6.7**	**1.2**	
G15169	VR	87	EL PASO E&P COMPANY LP		12/1998	10/2010 T		0.0	6.7	1.2	12/1998
			STONE ENERGY CORPORATION								
VERMILION 088				**929088**				**0.0**	**15.4**	**2.8**	
G05405	VR	88	SOUTHLAND ROYALTY COMPANY		12/1983	09/1988 T		0.0	13.2	2.4	06/1985
G22615	VR	89	APEX OIL & GAS INC		04/2004	06/2006 E		0.0	2.2	0.4	09/2004
VERMILION 095				**929095**				**0.0**	**12.2**	**2.2**	
G05408	VR	95	NEWFIELD EXPLORATION GULF C		05/1988	10/1998 T		0.0	12.2	2.2	12/1988
			WALTER OIL & GAS CORPORATIO								
VERMILION 100				**929100**				**0.0**	**10.1**	**1.8**	

* EXPIRED, TERMINATED, RELINQUISHED OR CONSOLIDATED

LEASE BLOCK			DESIGNATED OPERATOR	EIA FLD CODE	EFFECT DATE	E/T/R/C* DATE	PORTION OF LEASE WITHIN THE FIELD	CUM PROD OIL MMSTB	CUM PROD GAS BCF	CUM PROD BOE MMSTB	FIRST PROD
G01954	VR	103	LOUISIANA LAND AND EXPLORATI			08/1994 T					
G15174	VR	100	SAMEDAN OIL CORPORATION		02/1996	06/2000 E		0.0	2.9	0.5	05/1996
G17892	VR	103	EL PASO PRODUCTION COMPANY		06/1998	06/2002 R	N1/2N1/2	0.0	1.5	0.3	03/1998
			SAMEDAN OIL CORPORATION								
G22616	VR	100	ENERGY RESOURCE TECHNOLOG		08/2003	02/2011 T		0.0	5.7	1.0	08/2003
VERMILION 102				**929102**				**1.0**	**127.1**	**23.6**	
00564	VR	101	ODECO OIL & GAS COMPANY		03/1960	07/1987 T		0.1	23.0	4.2	11/1970
00565	VR	102	**********		12/1956	08/1966 R					
G03393	VR	102	MARINER ENERGY RESOURCES II		12/1978			0.3	60.7	11.1	02/1979
G08645	EC	109	FOREST OIL CORPORATION		11/1990	03/1998 T		0.4	22.7	4.5	10/1990
G08645	EC	110	FOREST OIL CORPORATION		11/1990	03/1998 T					
G10658	VR	101	FOREST OIL CORPORATION		12/1990	03/1998 T		0.1	9.2	1.7	11/1990
G21065	EC	109	ENERGY PARTNERS LTD		03/2003	11/2011 E		0.1	7.3	1.4	03/2003
G27061	VR	101	ENERGY PARTNERS LTD		11/2006	08/2010 T		0.0	4.1	0.8	12/2006
VERMILION 107				**929107**				**0.8**	**20.7**	**4.5**	
G05411	VR	107	DEVON SFS OPERATING INC		06/1985	07/1997 T		0.0	6.2	1.1	06/1989
G05414	VR	116	ASHLAND EXPLORATION HOLDING		05/1988	06/1992 R	W1/2	0.0	3.1	0.5	10/1989
G05415	VR	117	ENERGY DEVELOPMENT CORPOF		08/1988	11/1995 T		0.1	5.4	1.0	06/1989
G13882	VR	116	W & T OFFSHORE INC		05/1998	06/2005 T	W1/2				
G22618	VR	117	REMINGTON OIL AND GAS CORPC		09/2003	06/2006 E		0.0	1.9	0.4	09/2003
G22621	VR	127	STONE ENERGY CORPORATION		08/2004			0.7	4.2	1.5	04/2006
VERMILION 112				**929112**				**0.0**	**16.8**	**3.0**	
00775	VR	131	APACHE CORPORATION		02/1993		N1/2NW1/4	0.0	15.5	2.8	05/1994
			STONE ENERGY CORPORATION								
G10659	VR	112	APACHE CORPORATION		11/1993	11/2003 T		0.0	1.3	0.2	06/2002
VERMILION 115				**929115**				**3.4**	**164.7**	**32.7**	
00773	VR	128	**********		06/1961	04/1965 E					
00774	VR	129	FOREST OIL CORPORATION		07/1963	04/1968 R		0.2	7.3	1.5	07/1963
G05191	VR	114	KERR-MCGEE CORPORATION		08/1983	06/1996 T		0.5	53.9	10.1	01/1987
G05192	VR	115	AMERICAN EXPLORATION COMPA		08/1984	04/1996 T		0.3	6.5	1.4	10/1989
G05414	VR	116	ASHLAND EXPLORATION HOLDING		05/1988	06/1992 R	E1/2				
G05416	VR	128	CONQUEST EXPLORATION COMP/		02/1988	01/1989 T					
G06663	VR	109	LOUISIANA LAND AND EXPLORATI		06/1985	02/1996 T		0.4	26.3	5.1	09/1986
G13882	VR	116	W & T OFFSHORE INC		05/1998	06/2005 T	E1/2	0.3	10.0	2.1	08/1998
G17895	VR	114	W & T OFFSHORE INC		06/2000	10/2008 T		0.2	9.5	1.9	07/2000
G17896	VR	115	W & T OFFSHORE INC		05/1998	03/2009 T		0.9	8.8	2.5	08/1998
G17897	VR	128	APEX OIL & GAS INC		10/2002	02/2009 T		0.0	1.5	0.3	10/2002
G17898	VR	129	APEX OIL & GAS INC		06/2002			0.6	41.0	7.9	09/2002
VERMILION 120				**929120**				**36.6**	**182.8**	**69.1**	
00487	VR	119	BLACK ELK ENERGY OFFSHORE C		01/1958			21.8	102.5	40.0	04/1958
00494	VR	120	**********		07/1957	01/1967 R		0.1	0.1	0.1	07/1957
00495	VR	124	BLACK ELK ENERGY OFFSHORE C		04/1958			12.8	19.6	16.3	04/1958
00496	VR	123	CONOCO INC		08/1958	10/1979 T		1.8	1.3	2.0	06/1958
G01954	VR	103	LOUISIANA LAND AND EXPLORATI		09/1970	08/1994 T	S1/2; S1/2N1/2	0.0	23.0	4.1	05/1972
G03980	VR	104	J M HUBER CORPORATION		02/1983	02/2003 T		0.1	32.0	5.8	02/1983
G04790	VR	120	SAMEDAN OIL CORPORATION		03/1986	11/1990 T		0.0	3.7	0.7	01/1987
G12352	VR	104	C & K PETROLEUM INC		10/1959	10/1986 T		0.0	0.6	0.1	10/1971
			UNION TEXAS PETROLEUM CORP								
G17892	VR	103	EL PASO PRODUCTION COMPANY		06/1998	06/2002 R	S1/2; S1/2N1/2				
			SAMEDAN OIL CORPORATION								
VERMILION 122				**929122**				**1.5**	**65.6**	**13.1**	
G03534	EC	129	SANDEFER OFFSHORE OPERATIN		09/1982	06/1989 T		0.1	7.6	1.4	10/1984
G03807	VR	122	AQUILA ENERGY RESOURCES CO		03/1981	12/1994 T		0.5	17.9	3.7	11/1983
G05366	EC	128	SANDEFER OFFSHORE OPERATIN		08/1983	09/1990 T		0.1	2.2	0.5	12/1983
G14364	EC	129	MARITECH RESOURCES INC		03/1995	03/2011 T		0.2	16.1	3.1	09/1996
			ROOSTER PETROLEUM LLC								
G22620	VR	122	SENECA RESOURCES CORPORAT		04/2003	05/2009 T		0.3	13.1	2.7	04/2004
			STONE ENERGY CORPORATION								
G25944	EC	111	ENERGY PARTNERS LTD		05/2004			0.2	8.8	1.8	02/2006

* EXPIRED, TERMINATED, RELINQUISHED OR CONSOLIDATED

LEASE BLOCK			DESIGNATED OPERATOR	EIA FLD CODE	EFFECT DATE	E/T/R/C* DATE	PORTION OF LEASE WITHIN THE FIELD	CUM PROD OIL MMSTB	CUM PROD GAS BCF	CUM PROD BOE MMSTB	FIRST PROD
VERMILION 131				**929131**				**11.1**	**653.8**	**127.4**	
00775	VR	131	APACHE CORPORATION		08/1960		S1/2;NE1/4;S1/2NW1/4	9.3	544.7	106.2	12/1961
			STONE ENERGY CORPORATION								
G05477	SM	275	PHOENIX EXPLORATION COMPAN		05/1985	02/2008 T		1.8	104.1	20.3	11/1988
			STONE ENERGY CORPORATION								
G16296	VR	130	MURPHY EXPLORATION & PRODU		05/1998	02/2002 T		0.0	5.1	0.9	06/1998
VERMILION 147				**929147**				**15.3**	**50.0**	**24.2**	
G02071	VR	147	ENERGY RESOURCE TECHNOLOG		12/1972	02/2002 T		3.2	21.5	7.0	08/1975
G03394	VR	146	CONOCOPHILLIPS COMPANY		12/1981	12/2007 T		12.1	28.5	17.2	03/1984
			MARITECH RESOURCES INC								
VERMILION 153				**929153**				**0.1**	**2.7**	**0.6**	
G04792	VR	153	ELF AQUITAINE INC		02/1983	08/1986 E					
G09495	VR	153	PG&E RESOURCES OFFSHORE C(		01/1989	05/1993 R		0.0	0.0	0.0	
G33596	VR	170	CONTANGO OPERATORS INC		04/2011			0.1	2.7	0.6	09/2011
VERMILION 155				**929155**				**1.2**	**71.1**	**13.8**	
G02872	VR	155	NEWFIELD EXPLORATION COMPA		01/1979	04/2004 T		0.7	46.8	9.0	02/1982
G03395	VR	156	TENNECO OIL COMPANY		06/1979	12/1989 T		0.1	5.9	1.2	02/1982
G08667	VR	148	BARRETT RESOURCES CORPORA		01/1988	10/1997 T		0.3	11.1	2.3	08/1988
G12866	VR	156	SHELL OFFSHORE INC		01/1996	06/1999 T		0.0	0.2	0.0	01/1997
G21597	VR	156	MCMORAN OIL & GAS LLC		09/2001	12/2009 T		0.1	7.1	1.3	09/2001
VERMILION 159				**929159**				**5.2**	**189.0**	**38.8**	
G03125	VR	144	MCMORAN OIL & GAS LLC		07/1979	05/2001 T		2.3	81.0	16.7	10/1982
G03128	VR	159	MCMORAN OIL & GAS LLC		12/1977	06/2006 T		1.6	64.5	13.1	10/1982
G05219	VR	145	SHELL OFFSHORE INC		04/1986	10/1996 T		0.5	22.1	4.5	06/1986
G08668	VR	160	MCMORAN OIL & GAS LLC		11/1991	06/2006 T	NE/4;N/2SE/4	0.6	14.9	3.3	03/1995
G10661	VR	143	MCMORAN OIL & GAS LLC		09/1992	03/2000 T					
G23819	VR	144	MARINER ENERGY INC		04/2003	04/2007 E		0.1	6.4	1.3	06/2003
VERMILION 162				**929162**				**2.4**	**111.2**	**22.2**	
G01127	VR	161	DYNAMIC OFFSHORE RESOURCE		02/1963	12/2011 T		1.7	78.8	15.8	11/1970
G01128	VR	162	MIDCON EXPLORATION COMPANY		11/1970	09/1979 T		0.1	8.6	1.7	12/1970
G05419	VR	162	SAMEDAN OIL CORPORATION		07/1988	08/1999 T		0.1	6.9	1.3	11/1990
G08668	VR	160	MCMORAN OIL & GAS LLC		11/1991	06/2006 T	W1/2;S1/2SE1/4	0.4	15.6	3.2	01/1999
G23820	VR	162	ENERGY RESOURCE TECHNOLOG		04/2007	08/2011 T		0.1	1.2	0.3	04/2007
VERMILION 164				**929164**				**19.3**	**145.3**	**45.2**	
00417	VR	165	HUMBLE OIL & REFINING COMPAN		03/1959	11/1959 E					
00433	VR	178	WALTER OIL & GAS CORPORATIO		01/1959	03/1989 T		0.0	0.2	0.0	02/1981
00492	VR	179	WALTER OIL & GAS CORPORATIO		02/1958	03/1989 T		0.1	0.1	0.1	04/1964
00493	VR	164	WALTER OIL & GAS CORPORATIO		01/1957	03/1989 T		8.4	5.9	9.5	04/1964
G06668	VR	164	EXXON MOBIL CORPORATION		02/1985			6.7	66.5	18.6	12/1992
G06669	VR	165	EXXON MOBIL CORPORATION		06/1989	05/1993 T					
G11870	VR	164	EXXON MOBIL CORPORATION		03/1995			3.8	16.7	6.8	03/1995
G11871	VR	178	APACHE CORPORATION		10/1994	08/2002 T		0.2	55.9	10.2	10/1994
VERMILION 167				**929167**				**5.7**	**11.7**	**7.7**	
G04794	VR	167	NOBLE ENERGY INC		09/1986	06/2004 T		5.7	11.7	7.7	09/1988
VERMILION 171				**929171**				**4.1**	**122.7**	**26.0**	
G01130	VR	171	ENERGY RESOURCE TECHNOLOG		02/1966			2.2	22.1	6.1	02/1978
G01131	VR	172	C & K PETROLEUM INC		05/1967	05/1977 T					
G01183	SM	15	TENNECO OIL COMPANY		09/1966	05/1976 E		0.1	3.8	0.7	09/1970
G06670	VR	172	SOUTHLAND ROYALTY COMPANY		04/1985	08/1992 T		0.0	23.8	4.2	06/1987
G09534	SM	15	ENERGY RESOURCE TECHNOLOG		10/1988			1.8	46.1	10.0	04/1989
G09536	SM	28	W & T OFFSHORE INC		02/1989	10/2008 T	N1/2; N1/2S1/2	0.1	24.8	4.5	02/1989
G21089	VR	172	ENERGY RESOURCE TECHNOLOG		01/2004	11/2008 T		0.0	2.0	0.4	02/2004
			SENECA RESOURCES CORPORAT								
VERMILION 175				**929175**				**0.2**	**23.5**	**4.4**	
G03551	VR	175	MOBIL OIL EXPLORATION & PROD		06/1982	10/1982 T					
G07684	VR	175	ROOSTER PETROLEUM LLC		09/1991	09/2010 T		0.2	23.5	4.4	12/1991

*** EXPIRED, TERMINATED, RELINQUISHED OR CONSOLIDATED**

LEASE BLOCK			DESIGNATED OPERATOR	EIA FLD CODE	EFFECT DATE	E/T/R/C* DATE	PORTION OF LEASE WITHIN THE FIELD	CUM PROD OIL MMSTB	GAS BCF	BOE MMSTB	FIRST PROD
VERMILION 182				**929182**				**6.0**	**80.9**	**20.4**	
G02074	VR	182	MOBIL EXPLORATION AND PRODU		12/1971	11/1987 T		2.7	24.6	7.1	07/1973
G02075	VR	201	ENERGY RESOURCE TECHNOLOG		12/1972	12/2005 T	N1/2;N1/2S1/2	1.6	32.3	7.4	01/1976
G09457	EC	199	COCKRELL OIL CORPORATION		03/1993	05/1997 R		0.0	9.2	1.6	12/1994
			UNION OIL COMPANY OF CALIFOR								
G10665	VR	182	ENERGY RESOURCE TECHNOLOG		06/1994	11/2011 T		1.7	9.4	3.4	03/1995
G14371	EC	182	ENERGY RESOURCE TECHNOLOG		02/1995	06/1999 E		0.0	5.4	1.0	03/1995
G27862	VR	201	NEWFIELD EXPLORATION COMPA		07/2009		N1/2;N1/2S1/2				
VERMILION 187				**929187**				**0.1**	**15.2**	**2.8**	
G06672	VR	186	HOUSTON EXPLORATION COMPAI		07/1988	05/1989 R					
G06673	VR	187	LOUISIANA LAND AND EXPLORATI		07/1987	10/1996 T		0.1	15.2	2.8	11/1989
VERMILION 191				**929191**				**6.1**	**123.9**	**28.2**	
G01134	VR	191	ANKOR ENERGY LLC		01/1970			3.6	57.9	13.9	01/1970
G01189	SM	29	ANKOR ENERGY LLC		12/1965			2.5	61.1	13.4	01/1972
			SHELL OFFSHORE INC								
			W & T OFFSHORE INC								
G09536	SM	28	W & T OFFSHORE INC		02/1989	10/2008 T	S1/2S1/2	0.0	4.9	0.9	01/2005
VERMILION 193				**929193**				**0.9**	**21.5**	**4.7**	
G01132	VR	189	**********		08/1965	10/1974 E					
G01133	VR	190	TAYLOR ENERGY COMPANY		03/1967	05/1994 R		0.9	21.5	4.7	09/1970
G01135	VR	193	SHELL OIL COMPANY		11/1963	05/1968 R					
VERMILION 200				**929200**				**1.5**	**34.4**	**7.6**	
G01137	VR	200	FOREST OIL CORPORATION		06/1971	07/1978 T		0.3	1.1	0.5	12/1971
G01975	VR	199	ODECO OIL & GAS COMPANY		08/1971	08/1975 E					
G09499	VR	199	ENERGY RESOURCE TECHNOLOG		06/1993	06/2009 T		0.3	1.2	0.5	03/1996
G09500	VR	200	BADGER OIL CORPORATION		08/1993			0.8	15.7	3.6	12/1994
			ENERGY RESOURCE TECHNOLOG								
G12871	VR	203	HOUSTON EXPLORATION COMPAI		05/1995	11/2002 T		0.0	16.4	3.0	02/1996
VERMILION 202				**929202**				**0.0**	**26.0**	**4.6**	
G02075	VR	201	ENERGY RESOURCE TECHNOLOG		11/1973	12/2005 T	S1/2S1/2	0.0	5.6	1.0	03/1983
G03981	VR	202	HUNT OIL COMPANY		09/1980	02/1984 E					
G09501	VR	202	FREEPORT MCMORAN INC		11/1990	06/1993 E					
G10628	EC	200	COCKRELL OIL CORPORATION		06/1994	06/1999 T		0.0	6.7	1.2	07/1995
G11838	EC	201	COCKRELL OIL CORPORATION		03/1991	06/1998 T		0.0	2.9	0.5	07/1995
G14409	VR	202	COCKRELL OIL CORPORATION		06/1995	04/1999 R		0.0	4.8	0.9	06/1995
G27862	VR	201	NEWFIELD EXPLORATION COMPA		07/2009		S1/2S1/2	0.0	6.0	1.1	07/2009
VERMILION 207				**929207**				**3.7**	**29.9**	**9.0**	
G08424	VR	207	CONOCO INC		05/1991	06/1991 E					
G19760	VR	196	DYNAMIC OFFSHORE RESOURCE		04/2001			3.4	25.5	7.9	07/2001
G19761	VR	207	BANDON OIL AND GAS LP		07/2003	07/2009 R		0.1	3.5	0.7	07/2003
			MCMORAN OIL & GAS LLC								
G25982	VR	195	ENERGY RESOURCE TECHNOLOG		06/2004			0.2	0.9	0.3	02/2005
VERMILION 214				**929214**				**30.4**	**183.7**	**63.1**	
G02076	VR	214	CHEVRON USA INC		11/1973			30.2	174.7	61.2	07/1975
			NCX COMPANY INC								
G03129	VR	213	CHEVRON USA INC		06/1980	02/1983 T					
G11877	VR	213	NCX COMPANY LLC		07/1995	02/2004 T		0.1	6.3	1.2	07/1995
G27070	VR	229	HUNT OIL COMPANY		02/2009			0.1	2.7	0.6	07/2009
			TANA EXPLORATION COMPANY LI								
VERMILION 215				**929215**				**17.1**	**174.6**	**48.2**	
G01140	VR	215	MCMORAN OIL & GAS LLC		07/1967			15.5	123.0	37.4	12/1967
G02078	VR	228	PENNZOIL PRODUCING COMPANY		09/1974	07/1986 T		1.5	38.0	8.3	07/1977
G02129	VR	208	CHEVRON USA INC		05/1972	12/1976 R					
G05423	VR	216	HALL-HOUSTON OIL COMPANY		11/1986	08/1992 T		0.1	10.6	2.0	06/1987
G13885	VR	216	ANADARKO E&P COMPANY LP		04/1997	04/1999 T		0.0	3.0	0.6	04/1997

* EXPIRED, TERMINATED, RELINQUISHED OR CONSOLIDATED

LEASE BLOCK			DESIGNATED OPERATOR	EIA FLD CODE	EFFECT DATE	E/T/R/C* DATE	PORTION OF LEASE WITHIN THE FIELD	CUM PROD OIL MMSTB	CUM PROD GAS BCF	CUM PROD BOE MMSTB	FIRST PROD
VERMILION 218				**929218**				**7.0**	**493.0**	**94.7**	
G01141	VR	217	SAMSON CONTOUR ENERGY E&P		05/1966			0.7	53.9	10.3	04/1967
G01142	VR	218	SAMSON CONTOUR ENERGY E&P		10/1965	10/2011 R		1.3	39.1	8.2	04/1979
G01143	VR	225	W & T OFFSHORE INC		08/1983			0.3	49.6	9.2	08/1983
G01144	VR	226	W & T OFFSHORE INC		06/1983			2.8	88.0	18.5	06/1983
G05195	VR	226	BURLINGTON RESOURCES OFFSH		05/1983	12/2000 T		0.6	81.5	15.1	08/1987
			LOUISIANA LAND AND EXPLORATI								
G06677	VR	237	LOUISIANA LAND AND EXPLORATI		09/1985	04/1999 T		1.2	169.0	31.3	01/1987
G11878	VR	217	SAMSON CONTOUR ENERGY E&P		07/1993	05/1999 T		0.1	2.8	0.6	07/1993
G15189	VR	225	CASTEX OFFSHORE INC		02/2000			0.0	9.1	1.6	07/2000
VERMILION 221				**929221**				**0.2**	**236.3**	**42.3**	
G04424	VR	221	TDC ENERGY LLC		08/1981	10/2005 T		0.2	236.3	42.3	06/1985
VERMILION 223				**929223**				**0.0**	**8.1**	**1.4**	
G05426	VR	223	SHELL OFFSHORE INC		03/1984	08/1991 T		0.0	8.1	1.4	11/1988
VERMILION 236				**929236**							
G02079	VR	236	TENNECO OIL COMPANY		08/1971	12/1976 R					
VERMILION 245				**929245**				**47.0**	**505.6**	**137.0**	
G01146	VR	245	CHEVRON USA INC		06/1963			46.5	441.9	125.1	12/1965
G01147	VR	246	CHEVRON USA INC		07/1965	11/2002 T		0.5	42.6	8.1	02/1975
G01155	VR	258	FOREST OIL CORPORATION		05/1965	02/1992 T	N1/2				
			SHELL OFFSHORE INC								
G21093	VR	258	PETSEC ENERGY INC		02/2004	09/2009 T	N1/2	0.0	16.8	3.0	07/2004
G25986	VR	244	PETSEC ENERGY INC		05/2004	08/2009 T		0.0	4.3	0.8	01/2005
VERMILION 249				**929249**				**0.0**	**35.7**	**6.3**	
G03134	VR	248	ENERGEN RESOURCES MAQ INC		03/1988	05/1989 T	E1/2E1/2				
			WALTER OIL & GAS CORPORATIO								
G06678	VR	249	XTO OFFSHORE INC		08/1989	04/2004 T	W1/2; W1/2E1/2	0.0	30.4	5.4	08/1990
G15195	VR	248	XTO OFFSHORE INC		03/2000	02/2005 T	E1/2E1/2	0.0	5.3	0.9	01/2001
G27071	VR	249	ENERGY RESOURCE TECHNOLOG		05/2006	12/2011 T	W1/2; W1/2E1/2				
			TANA EXPLORATION COMPANY LL								
VERMILION 250				**929250**				**14.3**	**510.8**	**105.2**	
G01149	VR	250	EL PASO EXPLORATION & PRODU		04/1963	09/2004 T		11.8	423.1	87.1	11/1966
G01151	VR	253	TENNECO OIL COMPANY		02/1966	04/1973 E	N1/2N1/2				
G02873	VR	251	EL PASO EXPLORATION & PRODU		04/1979	09/2002 T		0.7	39.6	7.8	12/1980
G05031	VR	253	CHEVRON USA INC		01/1983	03/1996 R	N1/2N1/2	1.5	37.1	8.1	08/1983
G06678	VR	249	XTO OFFSHORE INC		04/1989	04/2004 T	E1/2E1/2				
G17912	VR	253	CASTEX OFFSHORE INC		03/1999		N1/2N1/2	0.1	3.3	0.7	06/2001
G27071	VR	249	ENERGY RESOURCE TECHNOLOG		06/2005	12/2011 T	E1/2E1/2	0.0	6.0	1.1	09/2006
			TANA EXPLORATION COMPANY LL								
G27072	VR	250	ENERGY RESOURCE TECHNOLOG		08/2006	06/2011 T		0.1	1.6	0.4	09/2006
VERMILION 255				**931255**				**23.6**	**562.6**	**123.7**	
G01152	VR	255	STONE ENERGY CORPORATION		03/1965			10.7	93.4	27.3	05/1970
G01153	VR	256	STONE ENERGY CORPORATION		04/1971			1.5	100.4	19.4	11/1973
G01977	VR	267	FOREST OIL CORPORATION		08/1971	11/1996 T		1.5	88.3	17.2	01/1973
G02080	VR	247	TAYLOR ENERGY COMPANY		12/1972	01/1998 R		3.4	104.0	21.9	12/1974
G02082	VR	268	STONE ENERGY CORPORATION		07/1972			4.4	67.3	16.4	01/1973
G03134	VR	248	ENERGEN RESOURCES MAQ INC		03/1977	05/1989 T	W1/2; W1/2E1/2	0.0	4.8	0.9	03/1977
			WALTER OIL & GAS CORPORATIO								
G03135	VR	267	STONE ENERGY CORPORATION		02/1976	04/2009 T		1.4	85.3	16.5	05/1978
G03136	VR	276	NEWFIELD EXPLORATION COMPA			09/1997 T					
G15195	VR	248	XTO OFFSHORE INC		03/2000	02/2005 T	W1/2; W1/2E1/2				
G17913	VR	267	STONE ENERGY CORPORATION		11/1999			0.5	15.6	3.3	05/2000
G21599	VR	276	STONE ENERGY CORPORATION		12/2002		N1/2N1/2	0.1	3.7	0.8	12/2002
VERMILION 257				**931257**				**0.0**	**6.8**	**1.2**	
G08671	VR	257	APACHE CORPORATION		03/1989	05/1999 R		0.0	6.8	1.2	11/1993
VERMILION 265				**931265**				**23.2**	**230.0**	**64.1**	

* EXPIRED, TERMINATED, RELINQUISHED OR CONSOLIDATED

LEASE BLOCK			DESIGNATED OPERATOR	EIA FLD CODE	EFFECT DATE	E/T/R/C* DATE	PORTION OF LEASE WITHIN THE FIELD	CUM PROD OIL MMSTB	GAS BCF	BOE MMSTB	FIRST PROD
G01155	VR	258	FOREST OIL CORPORATION		06/1972	02/1992 T	S1/2	0.7	39.7	7.8	06/1973
			SHELL OFFSHORE INC								
G01955	VR	265	APACHE CORPORATION		04/1970			21.1	165.4	50.5	12/1972
G03983	VR	264	TEXACO EXPLORATION AND PRO		07/1980	03/1987 T		0.2	20.0	3.7	11/1982
G08672	VR	266	NEWFIELD EXPLORATION GULF C		02/1992	05/1999 T		0.7	4.3	1.4	07/1993
G15199	VR	264	PALM ENERGY OFFSHORE LLC		03/1999	02/2009 T		0.5	0.6	0.6	12/1999
G21093	VR	258	PETSEC ENERGY INC		02/2004	09/2009 T	S1/2				
VERMILION 273				**931273**				**26.7**	**139.8**	**51.6**	
G01151	VR	253	TENNECO OIL COMPANY		02/1966	04/1973 E	S1/2; S1/2N1/2				
G01159	VR	273	SHELL OIL COMPANY		04/1971	05/1972 R					
G04212	VR	273	MESA PETROLEUM CO		11/1981	11/1984 E					
G04800	VR	271	PISCES ENERGY LLC		05/1983			0.3	17.8	3.5	12/1989
G05031	VR	253	CHEVRON USA INC		01/1983	03/1996 R	S1/2; S1/2N1/2				
G05431	VR	252	CASTEX OFFSHORE INC		05/1984			17.2	56.5	27.3	02/1985
			MARITECH RESOURCES INC								
G14412	VR	273	SAMSON CONTOUR ENERGY E&P		05/1994	06/2010 T		0.2	31.4	5.7	12/1995
			SM ENERGY COMPANY								
G17912	VR	253	CASTEX OFFSHORE INC		03/1999		S1/2; S1/2N1/2	2.5	19.8	6.1	03/2000
G23829	VR	272	DYNAMIC OFFSHORE RESOURCE		04/2003			5.3	8.8	6.9	12/2003
G24870	SM	87	DYNAMIC OFFSHORE RESOURCE		11/2005			0.2	1.0	0.4	11/2005
G24872	SM	102	DYNAMIC OFFSHORE RESOURCE		08/2003			1.0	4.5	1.8	02/2004
VERMILION 275				**931275**				**0.2**	**8.7**	**1.8**	
G10678	VR	275	FOREST OIL CORPORATION		10/1990	07/1996 T		0.2	8.7	1.8	11/1991
VERMILION 284				**931284**				**14.1**	**55.1**	**23.9**	
G09508	VR	284	APACHE CORPORATION		03/1989	02/2009 T		10.4	12.9	12.7	01/1991
G11881	VR	279	W & T OFFSHORE INC		03/1995			3.7	42.2	11.2	10/1996
VERMILION 287				**931287**				**5.7**	**63.0**	**16.9**	
G03136	VR	276	NEWFIELD EXPLORATION COMPA		06/1979	09/1997 T	S1/2N1/2;S1/2	0.5	5.2	1.4	06/1980
G03137	VR	287	PETROQUEST ENERGY LLC		06/1979	T		3.3	49.7	12.2	06/1980
G03398	VR	277	ATP OIL & GAS CORPORATION		01/1980	05/2003 T		0.2	6.4	1.3	10/1984
			NEWFIELD EXPLORATION COMPA								
			STONE ENERGY CORPORATION								
G03399	VR	286	CHEVRON USA INC		10/1977	01/1982 T					
G21599	VR	276	STONE ENERGY CORPORATION		12/2002		S1/2N1/2;S1/2	1.7	1.7	2.0	03/2003
VERMILION 288				**931288**				**0.5**	**47.4**	**9.0**	
G01160	VR	288	TEXACO INC		06/1968	12/1974 R					
G01161	VR	289	TEXACO INC		08/1964	12/1974 R					
G04105	VR	288	CHEVRON USA INC		03/1982	02/1985 R					
G04213	VR	289	EL PASO EXPLORATION & PRODU		04/1982	07/2004 T		0.3	31.7	6.0	06/1986
G08426	VR	274	KOCH EXPLORATION COMPANY		01/1990	12/1992 T		0.0	1.6	0.3	01/1990
G09509	VR	288	DEVON LOUISIANA CORPORATION		09/1993	06/2003 R		0.1	8.4	1.6	01/1995
G15200	VR	274	EL PASO EXPLORATION & PRODU		11/1996	07/2004 T		0.1	5.8	1.1	11/1996
VERMILION 296				**931296**				**0.1**	**14.2**	**2.6**	
G09511	VR	296	SENECA RESOURCES CORPORAT		05/1993	02/2002 T		0.1	14.2	2.6	11/1993
			SHELL OFFSHORE INC								
VERMILION 310				**931310**				**4.9**	**217.0**	**43.5**	
G01172	VR	313	ENI US OPERATING CO INC		06/1966		N/2	4.1	66.8	16.0	05/1979
G03400	VR	310	HESS CORPORATION		12/1979	12/1995 T		0.7	144.2	26.4	04/1980
G22633	VR	311	PETROQUEST ENERGY LLC		05/2005			0.0	6.0	1.1	06/2006
			UNION OIL COMPANY OF CALIFOR								
VERMILION 313				**931313**				**1.4**	**31.7**	**7.1**	
G01172	VR	313	ENI US OPERATING CO INC		08/1975		S/2	1.4	31.7	7.1	09/1978
VERMILION 315				**931315**				**3.3**	**58.4**	**13.7**	
G04215	VR	315	DYNAMIC OFFSHORE RESOURCE		04/1981	T		2.6	7.5	4.0	05/1985
G05438	VR	314	DYNAMIC OFFSHORE RESOURCE		05/1985		N1/2;N1/2S1/2	0.3	3.3	0.8	05/1985
			ENERGY RESOURCE TECHNOLOG								

* EXPIRED, TERMINATED, RELINQUISHED OR CONSOLIDATED

LEASE BLOCK			DESIGNATED OPERATOR	EIA FLD CODE	EFFECT DATE	E/T/R/C* DATE	PORTION OF LEASE WITHIN THE FIELD	CUM PROD OIL MMSTB	CUM PROD GAS BCF	CUM PROD BOE MMSTB	FIRST PROD
G11892	VR	308	NEWFIELD EXPLORATION COMPA		01/1996	11/2004 T		0.0	8.6	1.6	12/1996
G16310	VR	309	SENECA RESOURCES CORPORAT		12/1997	05/2008 T		0.4	39.1	7.3	02/1999
VERMILION 318				**931318**				**2.4**	**62.4**	**13.5**	
G04427	VR	318	MILLENNIUM OFFSHORE GROUP I		05/1983	07/2006 T		2.3	35.3	8.6	11/1984
G11885	VR	297	EOG RESOURCES INC		06/1995	11/2007 T		0.1	16.1	2.9	02/1996
			SENECA RESOURCES CORPORAT								
			SPN RESOURCES LLC								
G11886	VR	298	EOG RESOURCES INC		07/1995	10/2007 T		0.0	7.2	1.3	02/1996
G11891	VR	306	CONOCOPHILLIPS COMPANY		06/1995	06/1998 R		0.0	1.0	0.2	02/1996
			EOG RESOURCES INC								
G21095	VR	306	SPN RESOURCES LLC		04/2000	11/2008 T		0.0	2.8	0.5	08/2000
VERMILION 320				**931320**				**5.4**	**700.1**	**130.0**	
G02087	VR	320	ANADARKO US OFFSHORE CORP(		05/1972	08/2008 T		1.0	260.1	47.3	11/1974
			ENERGY PARTNERS LTD								
G02088	VR	321	NEXEN PETROLEUM USA INC		09/1975	03/2011 T		3.7	333.9	63.1	09/1975
G02089	VR	325	APACHE CORPORATION		09/1972	08/1996 T		0.3	54.6	10.0	03/1979
G03138	VR	302	NEXEN PETROLEUM USA INC		11/1977	03/2010 T		0.4	49.6	9.3	11/1977
G19769	VR	325	ENERGY PARTNERS LTD		02/1999	05/2003 R		0.0	1.9	0.3	02/1999
VERMILION 328				**931328**				**0.0**	**12.7**	**2.3**	
G11896	VR	328	ENERGY RESOURCE TECHNOLOG		05/1991	10/2006 T		0.0	12.7	2.3	02/1994
VERMILION 329				**931329**				**0.0**	**88.3**	**15.7**	
G02876	VR	329	STONE ENERGY CORPORATION		05/1976	03/2009 T		0.0	80.4	14.3	05/1979
G02877	VR	338	HELIS OIL & GAS COMPANY LLC		05/1979	09/2009 T		0.0	7.8	1.4	05/1979
			STONE ENERGY CORPORATION								
VERMILION 331				**931331**				**30.5**	**203.2**	**66.6**	
G02572	VR	331	ENERGY RESOURCE TECHNOLOG		11/1974			25.4	187.5	58.8	12/1977
G04261	VR	330	UNION OIL COMPANY OF CALIFOF		01/1981	12/2002 T		4.6	12.8	6.9	05/1983
G05438	VR	314	DYNAMIC OFFSHORE RESOURCE		05/1985		S1/2S1/2	0.4	2.9	1.0	07/1993
			ENERGY RESOURCE TECHNOLOG								
VERMILION 332				**931332**				**6.3**	**18.2**	**9.5**	
G09514	VR	332	DYNAMIC OFFSHORE RESOURCE		10/1993			6.1	17.8	9.3	10/1995
			MARINER ENERGY RESOURCES II								
			NOBLE ENERGY INC								
G14417	VR	333	SAMEDAN OIL CORPORATION		11/1995	11/1999 T		0.2	0.3	0.2	11/1995
VERMILION 335				**931335**				**0.8**	**13.1**	**3.1**	
G14418	VR	335	MURPHY EXPLORATION & PRODU		01/1999	10/2007 T		0.8	13.1	3.1	08/1999
			POGO PRODUCING COMPANY								
VERMILION 336				**931336**				**0.1**	**2.5**	**0.6**	
G13892	VR	336	SAMEDAN OIL CORPORATION		04/1998	06/2003 T		0.1	2.5	0.6	12/1999
VERMILION 340				**931340**				**6.0**	**105.6**	**24.8**	
G02090	VR	339	NEXEN PETROLEUM USA INC		12/1972	10/2011 T		0.8	33.0	6.7	08/1978
G02091	VR	340	NEXEN PETROLEUM USA INC		12/1972	10/2011 T		5.2	72.6	18.1	07/1978
VERMILION 342				**931342**				**0.1**	**18.2**	**3.4**	
G02574	VR	342	CLARK OIL PRODUCING CO		04/1975	04/1979 E					
G04428	VR	326	MOBIL OIL EXPLORATION & PROD		07/1982	01/1992 T		0.0	8.8	1.6	03/1989
G05440	VR	342	CHEVRON USA INC		03/1987	03/1989 T					
G21096	VR	326	MARINER ENERGY RESOURCES II		04/2000			0.1	9.4	1.8	08/2000
G33608	VR	342	ARENA OFFSHORE LP		07/2011						
VERMILION 348				**931348**				**0.5**	**53.4**	**10.1**	
G02271	VR	348	ENERGY PARTNERS LTD		03/1978	11/2001 T		0.5	50.1	9.5	02/1982
			PIONEER NATURAL RESOURCES								
G23833	VR	348	ENERGY RESOURCE TECHNOLOG		06/2006	10/2011 T		0.0	3.3	0.6	04/2008
VERMILION 355				**931355**				**0.0**	**14.8**	**2.7**	

* EXPIRED, TERMINATED, RELINQUISHED OR CONSOLIDATED

LEASE BLOCK			DESIGNATED OPERATOR	EIA FLD CODE	EFFECT DATE	E/T/R/C* DATE	PORTION OF LEASE WITHIN THE FIELD	CUM PROD OIL MMSTB	CUM PROD GAS BCF	CUM PROD BOE MMSTB	FIRST PROD
G03140	VR	354	MESA PETROLEUM CO		03/1979	10/1980 T					
G12876	VR	355	MARITECH RESOURCES INC		10/1995	06/2005 T		0.0	14.8	2.7	10/1995
			SHELL OFFSHORE INC								
VERMILION 359				**931359**				**0.0**	**84.0**	**15.0**	
G05444	VR	352	BP AMERICA PRODUCTION COMP		06/1988	03/1992 T		0.0	1.9	0.3	11/1990
G05446	VR	359	BP AMERICA PRODUCTION COMP		04/1988	07/1998 T		0.0	82.1	14.6	11/1990
VERMILION 369				**931369**				**10.0**	**48.8**	**18.7**	
G02274	VR	369	MERIT ENERGY COMPANY LLC		10/1977			6.3	30.3	11.7	10/1981
G02275	VR	370	BLACK ELK ENERGY OFFSHORE C		10/1977		W/2	3.6	7.3	4.8	10/1981
G02278	VR	386	MARATHON OIL COMPANY		10/1977			0.1	11.2	2.1	11/1981
			MERIT ENERGY COMPANY LLC								
VERMILION 370				**931370**				**7.0**	**167.7**	**36.8**	
G02275	VR	370	BLACK ELK ENERGY OFFSHORE C		10/1977		E/2	0.2	39.3	7.2	12/1982
G02576	VR	372	EXXON MOBIL CORPORATION		01/1979	02/1990 T		0.0	47.4	8.4	12/1980
G03329	VR	392	MESA PETROLEUM CO		01/1981	06/1984 T					
G09522	VR	363	APACHE CORPORATION		03/1995			0.1	1.7	0.4	08/1996
			DYNAMIC OFFSHORE RESOURCE								
G09524	VR	371	DYNAMIC OFFSHORE RESOURCE		10/1993			4.6	41.0	11.9	10/1995
G10687	VR	362	DYNAMIC OFFSHORE RESOURCE		05/1994			2.1	25.8	6.7	12/1995
G12880	VR	385	TRANSWORLD EXPLORATION AND		07/1996	10/2002 T		0.1	11.0	2.0	07/1996
G16315	VR	392	MARINER ENERGY INC		10/2001	09/2009 T		0.0	0.7	0.1	03/2003
			MERIT ENERGY COMPANY LLC								
G24861	VR	385	MERIT ENERGY COMPANY LLC		07/1996	05/2009 T					
G27863	VR	372	TARPON OPERATING & DEVELOPI		06/2009			0.0	0.9	0.2	05/2009
VERMILION 380				**931380**				**14.5**	**168.4**	**44.4**	
G02579	VR	379	MARATHON PETROLEUM COMPAN		06/1975	04/1979 E					
G02580	VR	380	MARINER ENERGY RESOURCES II		09/1977			6.8	35.0	13.0	10/1982
G03141	VR	397	PIONEER NATURAL RESOURCES		01/1979	03/2008 T		0.7	67.7	12.8	10/1981
G04216	VR	381	MESA OPERATING LIMITED PART		03/1981	12/1989 T		0.0	15.9	2.9	12/1983
G08428	VR	379	ATLANTIC RICHFIELD COMPANY		10/1987	05/1991 E					
G13606	VR	379	ANKOR ENERGY LLC		07/1997			2.9	21.1	6.6	07/1999
G14427	VR	375	MARINER ENERGY RESOURCES II		08/1999	09/2011 T		0.3	7.0	1.5	11/2000
G14428	VR	376	ROOSTER PETROLEUM LLC		01/2000			3.4	4.3	4.1	12/2000
G16314	VR	381	MARINER ENERGY RESOURCES II		01/2000			0.4	17.4	3.5	03/2000
			UNION OIL COMPANY OF CALIFOR								
VERMILION 398				**931398**				**2.9**	**17.4**	**6.0**	
G09529	VR	398	MCMORAN OIL & GAS LLC		08/1993			2.9	17.4	6.0	11/1996
VERMILION 407				**931407**				**0.0**	**6.2**	**1.1**	
G03142	VR	407	MESA PETROLEUM CO		07/1980	06/1984 T					
G16317	VR	407	BANDON OIL AND GAS LP		08/2000	03/2009 T		0.0	6.2	1.1	09/2000
			MCMORAN OIL & GAS LLC								
VERMILION 410				**931410**				**0.0**	**57.4**	**10.2**	
G02585	VR	409	TENNECO OIL COMPANY		02/1975	04/1979 E					
G11853	EC	362	ATP OIL & GAS CORPORATION		03/1995	07/2003 T		0.0	14.6	2.6	01/1997
			OFFSHORE ENERGY II LLC								
G11903	VR	410	ATP OIL & GAS CORPORATION		03/1995	07/2003 R		0.0	27.2	4.8	12/1996
G14430	VR	389	ATP OIL & GAS CORPORATION		01/1996	07/2003 R		0.0	5.4	1.0	01/1997
G14435	VR	409	ATP OIL & GAS CORPORATION		03/1995	07/2003 R		0.0	10.1	1.8	12/1996
VERMILION 412				**931412**				**3.0**	**69.5**	**15.3**	
G02583	VR	395	SHELL OIL COMPANY			04/1979 E					
G05453	VR	395	BP AMERICA PRODUCTION COMP		01/1988	10/1988 R					
G06685	VR	412	W & T OFFSHORE INC		02/1987	11/2004 T		0.1	25.6	4.7	01/1992
G08678	VR	404	W & T OFFSHORE INC		01/1992	11/2004 T		2.8	16.6	5.8	01/1992
G11901	VR	395	LOUISIANA LAND AND EXPLORATI		12/1993	10/2001 T		0.0	27.3	4.8	08/1995
VIOSCA KNOLL 0020				**933020**				**0.0**	**1.1**	**0.2**	
G25047	VK	20	ZENERGY INC		05/2005			0.0	1.1	0.2	12/2005

* EXPIRED, TERMINATED, RELINQUISHED OR CONSOLIDATED

LEASE BLOCK	DESIGNATED OPERATOR	EIA FLD CODE	EFFECT DATE	E/T/R/C* DATE	PORTION OF LEASE WITHIN THE FIELD	CUM PROD OIL MMSTB	CUM PROD GAS BCF	CUM PROD BOE MMSTB	FIRST PROD
VIOSCA KNOLL 0024		**933024**				**0.0**	**7.4**	**1.3**	
G08763 VK 24	EL PASO EXPLORATION & PRODU		12/1991	03/2003 T		0.0	7.4	1.3	12/1991
VIOSCA KNOLL 0026		**933026**				**0.0**	**0.4**	**0.1**	
G27230 VK 26	CHEVRON USA INC		05/2007	12/2010 T		0.0	0.4	0.1	10/2007
	ROYAL PRODUCTION COMPANY II								
VIOSCA KNOLL 0027		**933027**				**0.0**	**7.5**	**1.3**	
G06868 VK 27	CHEVRON USA INC		07/1990	03/2003 T		0.0	7.5	1.3	12/1991
VIOSCA KNOLL 0031		**933031**				**0.0**	**3.2**	**0.6**	
G07870 VK 31	EOG RESOURCES INC		06/1987	08/2009 T		0.0	3.2	0.6	09/1994
VIOSCA KNOLL 0032		**933032**				**0.0**	**8.5**	**1.5**	
G07871 VK 32	EOG RESOURCES INC		06/1987	12/2004 T		0.0	8.5	1.5	10/1994
VIOSCA KNOLL 0033		**933033**				**0.0**	**2.4**	**0.4**	
G14592 VK 33	EL PASO EXPLORATION & PRODU		09/1996	08/2001 T		0.0	2.4	0.4	09/1997
VIOSCA KNOLL 0035		**933035**				**0.0**	**0.7**	**0.1**	
G13978 VK 35	EL PASO EXPLORATION & PRODU		01/1997	12/1999 T		0.0	0.7	0.1	08/1997
VIOSCA KNOLL 0069		**933069**				**0.0**	**77.6**	**13.8**	
G07877 VK 69	CHEVRON USA INC		06/1990	10/1998 T		0.0	3.8	0.7	11/1991
	SAMEDAN OIL CORPORATION								
G08765 VK 68	HILCORP ENERGY GOM LLC		12/1991			0.0	46.7	8.3	12/1991
G16535 VK 113	DYNAMIC OFFSHORE RESOURCE		10/2001			0.0	27.1	4.8	01/2002
VIOSCA KNOLL 0074		**933074**				**0.0**	**2.5**	**0.5**	
G06872 VK 117	CHEVRON USA INC		06/1989	10/1998 T		0.0	0.1	0.0	06/1997
	PRS OFFSHORE LP								
G06873 VK 118	CHEVRON USA INC		05/1989	11/1996 T					
	MURPHY EXPLORATION & PRODU								
	PRS OFFSHORE LP								
G07878 VK 74	EOG RESOURCES INC		06/1987	02/2009 T		0.0	2.5	0.4	12/1994
	HUNT OIL COMPANY								
VIOSCA KNOLL 0076		**933076**				**0.0**	**11.1**	**2.0**	
G09737 VK 76	PISCES ENERGY LLC		04/1993	12/2009 T		0.0	11.1	2.0	12/1994
VIOSCA KNOLL 0077		**933077**				**0.0**	**0.8**	**0.1**	
G26189 VK 77	KNIGHT RESOURCES INC		08/2006	10/2009 T		0.0	0.8	0.1	09/2006
VIOSCA KNOLL 0114		**933114**				**0.0**	**60.8**	**10.8**	
G16536 VK 114	CHEVRON USA INC		05/1999	10/2005 T		0.0	44.6	7.9	05/1999
G19893 VK 158	CHEVRON USA INC		12/1999	11/2006 T		0.0	16.1	2.9	12/1999
	NOBLE ENERGY INC								
VIOSCA KNOLL 0121		**933121**				**0.0**	**0.9**	**0.2**	
G14595 VK 121	EL PASO EXPLORATION & PRODU		06/1997	09/2001 T		0.0	0.9	0.2	09/1997
VIOSCA KNOLL 0122		**933122**				**0.0**	**0.2**	**0.0**	
G14596 VK 122	EL PASO EXPLORATION & PRODU		11/1997	04/2001 T		0.0	0.2	0.0	09/1997
VIOSCA KNOLL 0123		**933123**				**0.0**	**0.6**	**0.1**	
G14597 VK 123	EL PASO EXPLORATION & PRODU		08/1997	10/2001 T		0.0	0.6	0.1	08/1997
VIOSCA KNOLL 0124		**933124**				**0.0**	**11.7**	**2.1**	
G08770 VK 124	EOG RESOURCES INC		05/1989	07/2009 T		0.0	11.7	2.1	04/1997
VIOSCA KNOLL 0155		**933155**				**0.0**	**0.7**	**0.1**	
G13047 VK 155	DEVON SFS OPERATING INC		04/1995	05/1999 T		0.0	0.7	0.1	02/1997
	TDC ENERGY CORPORATION								
VIOSCA KNOLL 0156		**933156**				**0.0**	**4.2**	**0.8**	

* EXPIRED, TERMINATED, RELINQUISHED OR CONSOLIDATED

LEASE BLOCK	DESIGNATED OPERATOR	EIA FLD CODE	EFFECT DATE	E/T/R/C* DATE	PORTION OF LEASE WITHIN THE FIELD	CUM PROD OIL MMSTB	CUM PROD GAS BCF	CUM PROD BOE MMSTB	FIRST PROD
G07885 VK 156	EOG RESOURCES INC		05/1989	01/1998 T		0.0	4.2	0.8	02/1991
VIOSCA KNOLL 0161		**933161**				**0.0**	**1.6**	**0.3**	
G06876 VK 161	CHEVRON USA INC CRONUS OFFSHORE INC		05/1989	03/2002 T		0.0	1.6	0.3	04/1997
VIOSCA KNOLL 0204		**933204**				**0.0**	**61.9**	**11.0**	
G04921 VK 204	ENERGY RESOURCE TECHNOLOG		10/1985			0.0	47.4	8.4	10/1993
G07890 VK 203	ENERGY RESOURCE TECHNOLOG		11/1986			0.0	14.5	2.6	10/1993
VIOSCA KNOLL 0207		**933207**							
G13980 VK 207	CHEVRON USA INC		08/2006	06/2007 T					
VIOSCA KNOLL 0209		**933209**				**0.0**	**4.7**	**0.8**	
G08774 VK 209	NEWFIELD EXPLORATION COMPA		02/1992	02/2002 T		0.0	4.7	0.8	09/1997
VIOSCA KNOLL 0213		**933213**				**0.0**	**1.5**	**0.3**	
G07892 VK 213	CHEVRON USA INC EOG RESOURCES INC		06/1990	03/1999 T					
G21720 VK 213	CHEVRON USA INC MARITECH RESOURCES INC		12/2003	01/2007 T		0.0	1.5	0.3	05/2004
VIOSCA KNOLL 0251		**933251**				**0.0**	**67.1**	**11.9**	
G10930 VK 251	CHEVRON USA INC		11/2000			0.0	67.1	11.9	11/2000
VIOSCA KNOLL 0252		**933252**				**0.0**	**6.7**	**1.2**	
G13981 VK 208	CHEVRON USA INC		06/1995	11/2005 T		0.0	3.2	0.6	11/2000
G13982 VK 252	CHEVRON USA INC		05/1994	11/2005 T		0.0	3.5	0.6	11/2000
VIOSCA KNOLL 0256		**933256**							
G07895 VK 256	EOG RESOURCES INC		08/1990	03/1999 T					
G10927 VK 212	SAMEDAN OIL CORPORATION		09/1994	10/1994 T					
VIOSCA KNOLL 0294		**933294**				**0.0**	**3.9**	**0.7**	
G08778 VK 294	CHEVRON USA INC COCKRELL OIL CORPORATION		04/1988	01/2001 T		0.0	3.9	0.7	09/1994
VIOSCA KNOLL 0296		**933296**							
G10932 VK 296	CHEVRON USA INC		07/1993	11/2006 T					
VIOSCA KNOLL 0340		**933340**				**0.0**	**48.0**	**8.5**	
G10933 VK 340	CHEVRON USA INC		12/2001			0.0	48.0	8.5	12/2001
VIOSCA KNOLL 0383		**933383**							
G27977 VK 383	PHOENIX EXPLORATION COMPAN		11/2009	05/2011 E					
VIOSCA KNOLL 0384		**933384**				**0.0**	**23.5**	**4.2**	
G16541 VK 384	CHEVRON USA INC		06/2000			0.0	23.5	4.2	11/2002
VIOSCA KNOLL 0385		**933385**				**0.1**	**35.7**	**6.4**	
G16542 VK 385	PISCES ENERGY LLC		10/1999			0.1	34.7	6.2	06/2000
G21152 VK 429	PISCES ENERGY LLC		08/2003			0.0	1.0	0.2	02/2005
VIOSCA KNOLL 0432		**933432**				**0.0**	**0.2**	**0.0**	
G26198 VK 432	KNIGHT RESOURCES INC		10/2006	05/2009 E		0.0	0.2	0.0	10/2006
VIOSCA KNOLL 0734		**933734**				**11.8**	**25.5**	**16.3**	
G13672 VK 734	ENI US OPERATING CO INC W & T OFFSHORE INC		09/1997			11.8	25.5	16.3	11/1999
VIOSCA KNOLL 0738		**933738**				**3.2**	**5.0**	**4.1**	
G15431 VK 738	MCMORAN OIL & GAS LLC		12/2000	04/2011 T		3.2	5.0	4.1	10/2001
VIOSCA KNOLL 0739		**933739**				**0.1**	**0.2**	**0.1**	
G15432 VK 739	DEVON SFS OPERATING INC		08/2000	02/2002 T		0.1	0.2	0.1	03/2001

* EXPIRED, TERMINATED, RELINQUISHED OR CONSOLIDATED

LEASE BLOCK	DESIGNATED OPERATOR	EIA FLD CODE	EFFECT DATE	E/T/R/C* DATE	PORTION OF LEASE WITHIN THE FIELD	CUM PROD OIL MMSTB	CUM PROD GAS BCF	CUM PROD BOE MMSTB	FIRST PROD
VIOSCA KNOLL 0740		**933740**							
G13058 VK 740	HESS CORPORATION		05/1996	02/1998 T					
VIOSCA KNOLL 0741		**933741**							
G13057 VK 697	HESS CORPORATION		05/1996	02/1998 T					
G13059 VK 741	CHEVRON USA INC		05/1996	02/2007 T					
VIOSCA KNOLL 0742		**933742**				**0.5**	**35.5**	**6.8**	
G13988 VK 742	CHEVRON USA INC		03/1998			0.5	35.5	6.8	02/2002
VIOSCA KNOLL 0780		**933780**				**3.8**	**204.2**	**40.1**	
G06884 VK 780	APACHE CORPORATION		07/1986			1.5	93.8	18.2	09/1998
G13673 VK 779	APACHE CORPORATION		06/1999	12/2005 T		0.0	0.5	0.1	06/1999
	TOTAL E&P USA INC								
G13987 VK 736	APACHE CORPORATION		10/1998			1.4	97.0	18.7	11/1998
G15436 VK 824	APACHE CORPORATION		10/1998			0.8	12.8	3.1	10/1999
VIOSCA KNOLL 0783		**933783**				**9.9**	**472.3**	**93.9**	
G06886 VK 783	W & T ENERGY VI LLC		03/1985			9.0	334.4	68.5	01/1994
G13060 VK 784	W & T ENERGY VI LLC		04/1996			0.9	137.9	25.5	10/1996
VIOSCA KNOLL 0786		**933786**				**138.6**	**157.5**	**166.6**	
G10944 VK 830	CHEVRON USA INC		10/2001			28.9	52.4	38.2	09/2001
G12119 VK 786	CHEVRON USA INC		08/1995			109.7	105.1	128.4	07/2000
VIOSCA KNOLL 0817		**933817**				**0.5**	**108.6**	**19.8**	
G04927 VK 816	BP Exploration Inc.		11/1982	11/1985 R					
G04928 VK 817	BP Exploration Inc.		10/1982	11/1985 R					
G09743 VK 817	FLEXTREND DEVELOPMENT COM		05/1993			0.5	106.1	19.4	12/1995
	STONE ENERGY CORPORATION								
G10945 VK 861	STONE ENERGY CORPORATION		08/1996			0.0	2.5	0.4	09/1996
G13063 VK 818	FLEXTREND DEVELOPMENT COM		03/1995	01/2000 T					
VIOSCA KNOLL 0821		**933821**				**0.1**	**1.2**	**0.3**	
G27243 VK 821	WALTER OIL & GAS CORPORATIO		10/2009			0.1	1.2	0.3	06/2008
VIOSCA KNOLL 0823		**933823**				**3.1**	**99.3**	**20.7**	
G10942 VK 823	W & T ENERGY VI LLC		05/1997			2.0	61.8	13.0	12/1999
G16549 VK 822	W & T ENERGY VI LLC		06/2000			1.1	37.5	7.8	06/2000
VIOSCA KNOLL 0825		**933825**				**58.7**	**111.8**	**78.6**	
G05778 VK 825	ANADARKO PETROLEUM CORPOF		01/1988			6.0	11.1	8.0	11/1998
G05784 VK 869	EXXON MOBIL CORPORATION		07/1988	08/1990 T	N1/2;N1/2S1/2				
G06888 VK 826	ANADARKO PETROLEUM CORPOF		08/1989			52.4	90.4	68.5	03/1997
G13065 VK 869	ANADARKO PETROLEUM CORPOF		04/2004		N1/2;N1/2S1/2	0.3	10.3	2.1	04/2004
VIOSCA KNOLL 0827		**933827**							
G07910 VK 827	SHELL DEEPWATER PRODUCTION		01/1999	04/2001 T					
VIOSCA KNOLL 0862		**933862**				**11.9**	**13.4**	**14.3**	
G03208 VK 862	EXXON MOBIL CORPORATION		09/1980	02/1982 T					
G05783 VK 862	BP Exploration Inc.		09/1985	03/1989 E					
G13064 VK 862	WALTER OIL & GAS CORPORATIO		12/1995			11.9	13.4	14.3	12/1995
VIOSCA KNOLL 0864		**933864**							
G04498 VK 864	CONOCO INC		04/1982	10/1985 E					
VIOSCA KNOLL 0873		**933873**				**0.0**	**32.0**	**5.7**	
G08471 VK 873	SHELL OFFSHORE INC		06/1988	05/1991 R					
G19908 VK 873	SHELL OFFSHORE INC		12/2000	07/2008 E		0.0	32.0	5.7	12/2001
VIOSCA KNOLL 0914		**933914**				**3.1**	**76.2**	**16.7**	
G08785 VK 914	BP EXPLORATION & PRODUCTION		08/1997	07/2009 T		3.1	76.2	16.7	04/2001
VIOSCA KNOLL 0915		**933915**				**43.1**	**289.7**	**94.7**	

* EXPIRED, TERMINATED, RELINQUISHED OR CONSOLIDATED

LEASE BLOCK	DESIGINATED OPERATOR	EIA FLD CODE	EFFECT DATE	E/T/R/C* DATE	PORTION OF LEASE WITHIN THE FIELD	CUM PROD OIL MMSTB	CUM PROD GAS BCF	CUM PROD BOE MMSTB	FIRST PROD
G06894 VK 915	BP EXPLORATION & PRODUCTION		08/1993			39.5	259.8	85.7	11/1999
G08469 VK 871	BP EXPLORATION & PRODUCTION		02/2001			3.6	29.9	8.9	02/2001
VIOSCA KNOLL 0917		**933917**				**3.5**	**26.3**	**8.2**	
G15441 VK 917	BP EXPLORATION & PRODUCTION NOBLE ENERGY INC		01/2002			3.5	26.3	8.2	10/2006
VIOSCA KNOLL 0944		**933944**				**0.0**	**6.4**	**1.1**	
G13674 VK 944	WALTER OIL & GAS CORPORATIO		12/1997	01/2006 T		0.0	6.4	1.1	12/1997
VIOSCA KNOLL 0956		**933956**				**90.9**	**862.4**	**244.4**	
G05784 VK 869	EXXON MOBIL CORPORATION		03/2012	08/1990 T	S1/2S1/2				
G06892 VK 911	SHELL OFFSHORE INC		01/1999			6.6	56.5	16.6	01/1999
G06893 VK 912	SHELL OFFSHORE INC		07/1985			20.1	447.7	99.8	09/1997
G06896 VK 956	SHELL OFFSHORE INC		03/1986			43.5	243.8	86.9	12/1997
G08474 VK 955	SHELL OFFSHORE INC		03/2002			0.1	0.7	0.3	11/2002
G08475 VK 957	BP EXPLORATION & PRODUCTION SHELL OFFSHORE INC		03/1989			19.0	53.2	28.4	02/1998
G08784 VK 913	BP EXPLORATION & PRODUCTION SHELL OFFSHORE INC		07/2004			1.0	38.9	7.9	07/2004
G13065 VK 869	ANADARKO PETROLEUM CORPOF		04/2004		S1/2S1/2	0.6	21.6	4.4	01/2005
VIOSCA KNOLL 0962		**933962**				**18.3**	**70.2**	**30.8**	
G15444 VK 961	BP EXPLORATION & PRODUCTION NOBLE ENERGY INC		06/2004	T		0.9	46.6	9.2	10/2005
G15445 VK 962	BP EXPLORATION & PRODUCTION NOBLE ENERGY INC		01/2002			17.4	23.7	21.6	11/2005
VIOSCA KNOLL 0986		**933986**				**0.0**	**26.2**	**4.7**	
G05790 VK 986	CHEVRON USA INC		03/1988	06/1988 E					
G14618 VK 986	WALTER OIL & GAS CORPORATIO		01/1996			0.0	24.0	4.3	01/1996
G21736 VK 987	WALTER OIL & GAS CORPORATIO		05/2002			0.0	2.2	0.4	04/2007
VIOSCA KNOLL 0990		**933990**				**135.7**	**245.5**	**179.3**	
G04256 MC 28	ATLANTIC RICHFIELD COMPANY		05/1981	09/1984 R					
G06898 VK 989	STONE ENERGY CORPORATION		12/1985			10.7	37.3	17.3	11/1994
G06899 VK 990	STONE ENERGY CORPORATION		07/1985			8.2	40.2	15.3	08/1995
G07923 MC 27	STONE ENERGY CORPORATION		02/1989			15.2	30.0	20.5	10/1994
G08483 MC 72	LLOG EXPLORATION OFFSHORE L STONE ENERGY CORPORATION		07/1992			27.6	38.1	34.4	05/1996
G09771 MC 28	STONE ENERGY CORPORATION		02/1989			74.0	99.9	91.8	11/1994
VIOSCA KNOLL 1003		**933003**				**1.0**	**17.0**	**4.1**	
G21160 VK 1003	NEWFIELD EXPLORATION COMPA		01/2009			1.0	17.0	4.1	10/2009
WALKER RIDGE 0029		**986029**							
G16942 WR 29	CHEVRON USA INC		12/2005						
WALKER RIDGE 0206		**986206**				**0.0**	**0.0**	**0.0**	
G16965 WR 206	PETROBRAS AMERICA INC		03/2006						
G16970 WR 250	PETROBRAS AMERICA INC		03/2006			0.0	0.0	0.0	02/2012
WALKER RIDGE 0469		**986469**				**0.0**	**0.0**	**0.0**	
G16997 WR 469	PETROBRAS AMERICA INC		06/2003			0.0	0.0	0.0	
WALKER RIDGE 0508		**986508**							
G17001 WR 508	SHELL OFFSHORE INC		03/2009						
WALKER RIDGE 0627		**98662**							
G20351 WR 584	EXXON MOBIL CORPORATION		10/2008						
G20361 WR 627	EXXON MOBIL CORPORATION		04/2007						
WALKER RIDGE 0678		**986678**							
G18753 WR 677	UNION OIL COMPANY OF CALIFOF		05/2008						
G21245 WR 678	UNION OIL COMPANY OF CALIFOF		10/2003						

* EXPIRED, TERMINATED, RELINQUISHED OR CONSOLIDATED

LEASE BLOCK			DESIGNATED OPERATOR	EIA FLD CODE	EFFECT DATE	E/T/R/C* DATE	PORTION OF LEASE WITHIN THE FIELD	CUM PROD OIL MMSTB	GAS BCF	BOE MMSTB	FIRST PROD
WALKER RIDGE 0759				**986759**				**0.0**	**0.0**	**0.0**	
G17015	WR	758	CHEVRON USA INC		12/2006			0.0	0.0	0.0	
G17016	WR	759	CHEVRON USA INC		07/2004						
WALKER RIDGE 0848				**986848**							
G20403	WR	848	STATOIL GULF OF MEXICO LLC		04/2008	08/2008 T					
WEST CAMERON 017				**935017**				**1.4**	**215.6**	**39.8**	
G01351	WC	17	CHEVRON USA INC		10/1965						
G01351	WC	48	CHEVRON USA INC		10/1965						
G01435	WC	18	CHEVRON USA INC								
G01435	WC	47	CHEVRON USA INC								
G01436	WC	18	CHEVRON USA INC		10/1966	04/1971 R		0.0	1.7	0.3	05/1967
G01436	WC	47	CHEVRON USA INC		10/1966	04/1971 R					
G01437	WC	47	CHEVRON USA INC		03/1967	04/1973 R		0.0	0.2	0.0	07/1971
G01438	WC	48	CHEVRON USA INC		04/1968			0.3	37.7	7.0	04/1971
			EL PASO E&P COMPANY LP								
G01439	WC	49	CHEVRON USA INC		05/2001			0.2	32.6	6.0	05/2001
G17754	WC	46	EL PASO E&P COMPANY LP		11/2002			0.4	85.6	15.7	11/2002
G21530	WC	18	CHEVRON USA INC		03/2005			0.2	8.3	1.7	12/2005
G21531	WC	19	CHEVRON USA INC		12/2000			0.0	4.1	0.7	12/2000
G21533	WC	47	CHEVRON USA INC		05/2001	06/2010 T		0.2	45.3	8.3	02/2001
			EL PASO E&P COMPANY LP								
S0002F	WC	18	**********		06/1968						
S03839	WC	17	**********		06/1968						
S03840	WC	48	**********		06/1968						
S03841	WC	18	**********		06/1968						
S04418	WC	18	**********		08/1968						
WEST CAMERON 028				**935028**				**0.6**	**51.4**	**9.7**	
G02125	WC	28	CHEVRON USA INC		04/1972	01/1989 T		0.3	27.9	5.3	08/1974
G03317	WC	28	SAMEDAN OIL CORPORATION		03/1980	09/1981 T					
G16104	WC	28	APACHE CORPORATION		05/2000			0.3	23.5	4.5	05/2000
WEST CAMERON 033				**935033**				**3.2**	**80.7**	**17.6**	
00265	WC	33	MOBIL OIL EXPLORATION & PROD		12/1959	09/1987 T		0.7	63.4	12.0	01/1960
G15050	WC	33	APACHE CORPORATION		07/2000			2.5	17.3	5.6	07/2000
WEST CAMERON 040				**935040**				**0.7**	**93.6**	**17.3**	
00224	WC	40	LOUISIANA LAND AND EXPLORATI		05/1959	01/1995 T	E1/2	0.0	4.9	0.9	05/1959
00225	WC	39	TENNECO OIL COMPANY		05/1959	09/1964 T		0.0	3.6	0.7	05/1959
G02821	WC	39	SHELL OIL COMPANY			11/1978 R					
G13825	WC	39	MARINER GULF OF MEXICO LLC		08/1998			0.0	17.1	3.1	01/1999
G22505	WC	75	EL PASO E&P COMPANY LP		08/2004			0.2	50.0	9.1	05/2006
G25872	WC	62	EL PASO E&P COMPANY LP		05/2006			0.5	17.8	3.6	05/2006
WEST CAMERON 041				**935041**				**0.0**	**25.1**	**4.5**	
00224	WC	40	LOUISIANA LAND AND EXPLORATI		07/1966	01/1995 T	W1/2	0.0	16.4	2.9	06/1974
G02531	WC	41	SENIOR-G&A OPERATING COMPA		08/1975	06/1989 T		0.0	1.1	0.2	08/1975
G17753	WC	41	VIRGIN OFFSHORE USA INC		11/2001	06/2010 T		0.0	7.6	1.4	04/2002
WEST CAMERON 045				**935045**				**22.9**	**924.3**	**187.4**	
00299	WC	45	STONE ENERGY CORPORATION		04/1954		*	3.2	37.7	9.9	04/1954
00300	WC	45	STONE ENERGY CORPORATION		03/1958		*	4.3	285.2	55.1	03/1958
00301	WC	56	STONE ENERGY CORPORATION		04/1954		*	5.7	56.1	15.7	04/1954
00680	WC	20	BLACK ELK ENERGY OFFSHORE (		11/1959		*	5.7	205.3	42.2	06/1960
G01352	WC	21	STONE ENERGY LLC		05/1965	02/1996 T	*	0.8	72.4	13.7	11/1965
G01352	WC	44	STONE ENERGY LLC		05/1965	02/1996 T	*				
G01859	WC	21	GULF OIL CORPORATION		04/1969	08/1981 R	*	0.4	35.9	6.8	09/1970
G01859	WC	44	GULF OIL CORPORATION		04/1969	08/1981 R	*				
G02818	WC	22	GULFSTREAM RESOURCES, INC.		02/1978	08/1991 T		0.1	3.2	0.7	02/1978
G06566	WC	44	FOREST OIL CORPORATION		04/1989	04/1997 T		0.8	77.6	14.6	07/1989
G07597	WC	43	BP EXPLORATION & OIL INC		08/1989	07/1993 T		0.5	64.4	12.0	08/1989
G09382	WC	58	BP EXPLORATION & OIL INC		08/1989	04/1992 R		0.1	10.4	1.9	08/1989
G10541	WC	57	HALL-HOUSTON OIL COMPANY		07/1989	04/1993 R		0.2	13.8	2.6	10/1989

*** EXPIRED, TERMINATED, RELINQUISHED OR CONSOLIDATED**

LEASE BLOCK			DESIGNATED OPERATOR	EIA FLD CODE	EFFECT DATE	E/T/R/C* DATE	PORTION OF LEASE WITHIN THE FIELD	CUM PROD OIL MMSTB	CUM PROD GAS BCF	CUM PROD BOE MMSTB	FIRST PROD
G16107	WC	43	GRYPHON EXPLORATION COMPA		04/2001	03/2010 T		0.1	2.6	0.5	11/2001
			HELIS OIL & GAS COMPANY LLC								
			MCMORAN OIL & GAS LLC								
G21532	WC	44	MARLIN COASTAL, LLC		06/2003			0.5	18.3	3.7	06/2003
G21534	WC	57	MARLIN COASTAL, LLC		10/2000			0.3	6.1	1.4	05/2005
G23730	WC	21	HELIS OIL & GAS COMPANY LLC		01/2005			0.2	21.1	3.9	12/2005
G24700	WC	22	MCMORAN OIL & GAS LLC		01/2004			0.1	8.8	1.6	08/2004
			UNION OIL COMPANY OF CALIFOF								
G24701	WC	23	MCMORAN OIL & GAS LLC		02/2004	11/2008 T		0.0	5.4	1.0	08/2004
WEST CAMERON 049				**935049**				**1.2**	**162.5**	**30.2**	
G04144	SA	3	EL PASO PRODUCTION COMPANY		11/1981	03/2000 T	N1/2; N1/2S1/2	0.2	23.3	4.3	11/1981
G04379	WC	53	EL PASO E&P COMPANY LP		09/1982	06/2008 T		1.1	139.2	25.8	03/1985
G22817	SA	3	WALTER OIL & GAS CORPORATIO		07/2003	10/2006 T	N1/2; N1/2S1/2				
S07604	SA	3	**********		05/1995	06/2008	State Portion				
WEST CAMERON 055				**935055**				**0.4**	**33.9**	**6.5**	
G04083	WC	55	PLACID OIL COMPANY		06/1984	09/1984 E					
G04380	WC	54	CONOCO INC		09/1982	10/1985 E					
G13553	WC	55	EL PASO PRODUCTION GOM INC		08/1993	11/1998 T		0.1	6.1	1.2	09/1993
G14304	WC	54	BURLINGTON RESOURCES OFFSH		06/1997	06/1999 R		0.0	0.6	0.1	06/1997
G22501	WC	54	CHEVRON USA INC		10/2003			0.3	27.2	5.1	11/2003
WEST CAMERON 066				**935066**				**28.3**	**560.7**	**128.0**	
00259	WC	67	UNION OIL COMPANY OF CALIFOF		05/1960	10/1972 E		0.1	10.7	2.0	05/1960
G01860	WC	35	APACHE CORPORATION		12/1974			13.9	189.6	47.7	12/1976
			BP AMERICA PRODUCTION COMP								
G01860	WC	66	APACHE CORPORATION		12/1974						
			BP AMERICA PRODUCTION COMP								
G02819	WC	35	APACHE CORPORATION		12/1976			2.6	43.9	10.4	01/1977
G02820	WC	36	CONOCO INC		06/1980	06/1985 T		0.0	3.0	0.5	05/1982
G02825	WC	65	APACHE CORPORATION		05/1978			1.7	88.6	17.4	04/1981
			BP AMERICA PRODUCTION COMP								
G02826	WC	66	APACHE CORPORATION		02/1977			6.5	183.5	39.1	02/1977
G03251	WC	34	APACHE CORPORATION		12/1976			2.9	22.3	6.9	02/1977
			BP AMERICA PRODUCTION COMP								
G03256	WC	67	APACHE CORPORATION		04/1979	02/2008 T		0.6	14.7	3.2	04/1979
			CONOCOPHILLIPS COMPANY								
			NOBLE ENERGY INC								
G04383	WC	64	DIAMOND SHAMROCK OFFSHORE		02/1982	03/1990 T		0.0	4.4	0.8	12/1986
G11753	WC	36	BP AMERICA PRODUCTION COMP		08/1995	07/2003 T					
WEST CAMERON 068				**935068**				**4.0**	**182.4**	**36.5**	
00526	WC	68	APACHE CORPORATION		01/1959			3.5	159.3	31.9	01/1962
			BP AMERICA PRODUCTION COMP								
00684	WC	68	**********		08/1960	09/1969 R					
G02126	WC	69	CONOCO INC		12/1974	01/1989 T		0.4	21.7	4.3	12/1976
G11760	WC	69	NORCEN EXPLORER INC		08/1991	04/1995 E		0.1	1.4	0.3	08/1991
WEST CAMERON 071				**935071**				**18.6**	**1,089.2**	**212.4**	
00244	WC	71	APACHE CORPORATION		06/1965			9.6	372.0	75.8	06/1965
			BP EXPLORATION & PRODUCTION								
00245	WC	72	MOBIL OIL EXPLORATION & PROD		06/1965	06/1995 T		2.2	110.3	21.8	06/1965
00246	WC	101	EL PASO PRODUCTION GOM INC		06/1965	03/1995 T		1.1	49.8	10.0	06/1965
			MOBIL OIL EXPLORATION & PROD								
00247	WC	102	APACHE CORPORATION		06/1965			5.0	484.8	91.3	06/1965
			BP EXPLORATION & PRODUCTION								
G05275	WC	73	MOBIL OIL EXPLORATION & PROD		08/1984	05/1995 T		0.3	26.9	5.1	03/1985
G16115	WC	101	ATP OIL & GAS CORPORATION		06/2001	07/2007 T		0.2	8.0	1.6	02/2002
			EL PASO E&P COMPANY LP								
			XTO OFFSHORE INC								
G23735	WC	72	ENI US OPERATING CO INC		06/2003			0.1	23.2	4.2	09/2003
G23736	WC	73	MCMORAN OIL & GAS LLC		06/2003			0.1	14.1	2.6	11/2003
			WALTER OIL & GAS CORPORATIO								

* EXPIRED, TERMINATED, RELINQUISHED OR CONSOLIDATED

LEASE BLOCK			DESIGNATED OPERATOR	EIA FLD CODE	EFFECT DATE	E/T/R/C* DATE	PORTION OF LEASE WITHIN THE FIELD	CUM PROD OIL MMSTB	CUM PROD GAS BCF	CUM PROD BOE MMSTB	FIRST PROD
WEST CAMERON 076				**935076**				**2.0**	**370.4**	**67.9**	
G09383	WC	60	BHP BILLITON PETROLEUM (AMEF		07/1992			0.2	44.6	8.1	10/1992
			ENI US OPERATING CO INC								
G09384	WC	61	BHP BILLITON PETROLEUM (AMEF		01/1994			0.3	62.9	11.5	01/1994
			ENI US OPERATING CO INC								
G09386	WC	76	BHP BILLITON PETROLEUM (AMEF		07/1992			1.2	192.8	35.5	10/1992
G09387	WC	77	BHP BILLITON PETROLEUM (AMEF		06/1995		N1/2	0.4	70.2	12.9	10/1995
WEST CAMERON 077				**935077**				**0.4**	**30.2**	**5.8**	
G09387	WC	77	BHP BILLITON PETROLEUM (AMEF		05/2005		S1/2	0.2	19.3	3.6	07/2005
G23740	WC	96	BHP BILLITON PETROLEUM (AMEF		05/2005			0.2	11.0	2.1	08/2007
			MCMORAN OIL & GAS LLC								
WEST CAMERON 078				**935078**				**0.0**	**4.2**	**0.8**	
G19702	WC	78	EL PASO E&P COMPANY LP		07/2003	07/2008 T		0.0	4.2	0.8	01/2004
			VIRGIN OFFSHORE USA INC								
WEST CAMERON 081				**935081**				**0.0**	**1.9**	**0.3**	
G03258	WC	81	HOMESTAKE SULPHUR COMPANY		02/1980	05/1986 T		0.0	1.9	0.3	02/1984
WEST CAMERON 092				**935092**				**0.0**	**1.0**	**0.2**	
G13829	WC	92	ATP OIL & GAS CORPORATION		06/1998	11/2000 T		0.0	1.0	0.2	10/1998
			EL PASO PRODUCTION GOM INC								
WEST CAMERON 095				**935095**				**0.2**	**26.6**	**5.0**	
G01994	WC	95	CONOCOPHILLIPS COMPANY		11/1971	01/1976 E					
G04750	WC	95	WOOD ENERGY CORPORATION		02/1983	07/1999 T		0.0	19.4	3.5	01/1987
G24710	WC	95	EL PASO E&P COMPANY LP		05/2007			0.2	7.2	1.5	05/2007
WEST CAMERON 109				**935109**				**2.4**	**183.2**	**35.0**	
G06569	WC	100	KERR-MCGEE CORPORATION		06/1989	09/1994 T		0.5	33.5	6.5	10/1990
G07601	WC	109	NEWFIELD EXPLORATION COMPA		04/1988	02/1996 T		0.3	24.7	4.7	12/1991
G22510	WC	100	ENI US OPERATING CO INC		04/2002			1.6	125.0	23.8	10/2002
WEST CAMERON 110				**935110**				**3.9**	**582.8**	**107.6**	
00041	WC	111	EXXONMOBIL OIL CORPORATION		08/1958	09/1961 E		0.0	1.3	0.2	08/1958
00081	WC	110	BP EXPLORATION & PRODUCTION		01/1955			2.2	392.8	72.1	05/1954
			MARINER ENERGY RESOURCES II								
00082	WC	111	BP EXPLORATION & PRODUCTION		08/1958			0.5	55.4	10.3	08/1958
			MARINER ENERGY RESOURCES II								
G01470	WC	135	CONOCO INC		03/1970	10/1987 T		0.4	68.6	12.6	08/1972
G03380	WC	134	ENRON CORP		11/1977	07/1982 T					
G09394	WC	111	AMERICAN EXPLORATION COMPA		12/1991	04/1995 T		0.0	0.1	0.0	01/1992
G11764	WC	99	ANADARKO US OFFSHORE CORP(		08/1995	11/1999 T		0.1	5.5	1.1	11/1995
			EL PASO PRODUCTION GOM INC								
G12757	WC	98	ENERGY PARTNERS LTD		10/1994	03/2008 T		0.2	18.5	3.5	03/1995
G21535	WC	111	MARINER ENERGY INC		07/2006	12/2007 T		0.0	0.1	0.0	04/2007
G21536	WC	112	MARINER ENERGY RESOURCES II		10/2003	09/2011 T		0.5	40.5	7.7	07/2004
WEST CAMERON 116				**935116**				**0.3**	**48.6**	**9.0**	
G02828	WC	115	MURPHY EXPLORATION & PRODU		11/1979	03/1995 T		0.1	12.5	2.3	04/1981
G02829	WC	116	MURPHY EXPLORATION & PRODU		10/1979	11/1994 T		0.1	13.8	2.5	04/1981
G22513	WC	116	TANA EXPLORATION COMPANY LL		05/2002			0.2	22.2	4.1	08/2002
WEST CAMERON 118				**935118**				**0.8**	**99.5**	**18.5**	
00757	WC	118	MCMORAN OIL & GAS LLC		10/1960	08/2010 T		0.6	62.3	11.7	06/1969
G04387	WC	91	CHEVRON USA INC		08/1982	04/1991 T		0.0	2.9	0.6	12/1985
G13557	WC	91	PISCES ENERGY LLC		09/1992	06/2010 T		0.2	26.9	4.9	11/1996
G14590	SA	12	MARITECH RESOURCES INC		04/1996	06/2008 R	E1/2	0.0	7.4	1.3	06/1997
WEST CAMERON 130				**935130**				**0.1**	**58.5**	**10.5**	
G12761	WC	130	ENI US OPERATING CO INC		09/1996			0.1	58.5	10.5	01/1998
WEST CAMERON 146				**935146**				**11.3**	**505.8**	**101.3**	
G01995	WC	145	CHEVRON USA INC		04/1976	05/1995 T		0.0	11.7	2.1	11/1977

* EXPIRED, TERMINATED, RELINQUISHED OR CONSOLIDATED

LEASE BLOCK			DESIGNATED OPERATOR	EIA FLD CODE	EFFECT DATE	E/T/R/C* DATE	PORTION OF LEASE WITHIN THE FIELD	CUM PROD OIL MMSTB	CUM PROD GAS BCF	CUM PROD BOE MMSTB	FIRST PROD
G01996	WC	146	NEWFIELD EXPLORATION COMPA		06/1971	10/2006 T		0.3	67.8	12.3	01/1973
G01997	WC	171	CONN ENERGY INC		12/1971			4.0	267.5	51.6	10/1972
G01998	WC	172	MARINER ENERGY RESOURCES II		12/1972		W1/2	0.4	43.5	8.2	12/1974
			W & T OFFSHORE INC								
G02536	WC	182	CHEVRON USA INC		07/1979	02/1985 T		0.0	3.2	0.6	07/1979
G02830	WC	147	KERR-MCGEE CORPORATION		11/1979	07/1982 T					
G02831	WC	181	ANADARKO US OFFSHORE CORP(		02/1980	12/2005 T	N1/2	0.0	13.9	2.5	04/1980
G04085	WC	170	ENERGY RESOURCE TECHNOLOG		04/1981			6.4	70.3	18.9	12/1985
			NEXEN PETROLEUM USA INC								
G15062	WC	182	SENECA RESOURCES CORPORAT		03/1997	07/2008 E		0.1	28.0	5.1	03/1997
			W & T OFFSHORE INC								
G27789	WC	181	W & T OFFSHORE INC		06/2008		N1/2				
WEST CAMERON 149				**935149**				**3.8**	**329.5**	**62.5**	
00250	WC	131	SUPERIOR OIL COMPANY		08/1965	04/1971 E		0.0	4.1	0.7	11/1965
00251	WC	132	EL PASO PRODUCTION COMPANY		11/1965	08/2004 T		0.0	51.9	9.2	11/1965
00253	WC	149	EL PASO E&P COMPANY LP		12/1956			0.3	158.3	28.5	07/1965
			NEWFIELD EXPLORATION COMPA								
00254	WC	150	EL PASO E&P COMPANY LP		12/1954	T		0.0	55.2	9.8	11/1965
00467	WC	168	SUPERIOR OIL COMPANY		07/1965	01/1973 E		0.0	11.0	2.0	07/1965
G04754	WC	132	KERR-MCGEE CORPORATION		02/1983	01/1996 T		0.0	18.4	3.3	12/1986
G05283	WC	168	CHEVRON USA INC		06/1984			3.2	14.2	5.7	11/1989
			LINDER OIL COMPANY, A PARTNE								
G16121	WC	148	NEXEN PETROLEUM USA INC		01/2002			0.3	1.7	0.6	01/2002
G24712	WC	132	EL PASO E&P COMPANY LP		06/2007			0.0	11.2	2.0	06/2007
G27003	WC	132	ENI US OPERATING CO INC		06/2010			0.0	3.4	0.6	01/2011
			MARLIN COASTAL, LLC								
WEST CAMERON 151				**935151**				**0.0**	**0.1**	**0.0**	
G17764	WC	151	APACHE CORPORATION		10/2002	06/2005 T		0.0	0.1	0.0	03/2004
			VIRGIN OFFSHORE USA INC								
WEST CAMERON 157				**935157**				**0.1**	**3.3**	**0.6**	
G04394	WC	157	SUPERIOR OIL COMPANY		08/1983	10/1985 E	S1/2				
G24729	WC	157	TANA EXPLORATION COMPANY LI		04/2008	07/2011 T	S1/2	0.1	3.3	0.6	08/2008
WEST CAMERON 165				**935165**				**2.0**	**324.1**	**59.7**	
00758	WC	165	APACHE CORPORATION		10/1960			1.3	251.4	46.1	02/1969
G04397	WC	291	APACHE CORPORATION		02/1983		N1/2;SW1/4;N1/2SE1/4	0.7	56.1	10.6	01/1987
G04756	WC	153	ODECO OIL & GAS COMPANY		05/1983	02/1988 T					
G10549	WC	153	DOMINION EXPLORATION & PROD		08/1990	08/2006 T		0.0	12.6	2.3	12/1994
			TDC ENERGY LLC								
G16122	WC	152	ROOSTER PETROLEUM LLC		06/2001	12/2008 R		0.0	3.9	0.7	06/2001
			SPN RESOURCES LLC								
WEST CAMERON 167				**935167**				**0.2**	**17.8**	**3.4**	
G04390	WC	167	SHELL OFFSHORE INC		04/1983	04/1986 T					
G09400	WC	167	TOTAL E&P USA INC		02/1990	12/2002 T		0.2	17.8	3.4	03/1990
WEST CAMERON 180				**935180**				**13.2**	**1,840.6**	**340.7**	
00759	WC	173	BLACK ELK ENERGY OFFSHORE (		05/1964			3.1	555.0	101.8	01/1966
			CHEVRON USA INC								
			W & T OFFSHORE INC								
00761	WC	174	FOREST OIL CORPORATION		10/1961	08/1976 T		0.1	10.0	1.8	08/1969
00763	WC	180	W & T OFFSHORE INC		02/1963			4.0	715.2	131.2	01/1966
G00898	WC	179	**********		09/1966	10/1979 T		0.2	27.4	5.1	09/1969
G01953	WC	144	APACHE CORPORATION		07/1970			1.4	246.5	45.2	12/1971
G01971	WC	181	WESTPORT RESOURCES CORPOI		08/1971	09/2003 T		0.4	98.9	18.0	06/1972
G01998	WC	172	MARINER ENERGY RESOURCES II		12/1972		E1/2	0.3	63.7	11.7	12/1972
			W & T OFFSHORE INC								
G02831	WC	181	ANADARKO US OFFSHORE CORP(		02/1980	12/2005 T	S1/2				
G03265	WC	198	W & T OFFSHORE INC		04/1977		N1/2N1/2	1.7	25.7	6.3	03/1979
G04194	WC	199	ATLANTIC RICHFIELD COMPANY		02/1981	01/1985 T		0.0	12.2	2.2	02/1981
G06572	WC	143	ATP OIL & GAS CORPORATION		04/1986	03/2007 T		0.2	33.9	6.3	07/1987
G13560	WC	142	BLACK ELK ENERGY OFFSHORE (		05/1993			1.4	41.0	8.7	11/1993

*** EXPIRED, TERMINATED, RELINQUISHED OR CONSOLIDATED**

LEASE BLOCK			DESIGNATED OPERATOR	EIA FLD CODE	EFFECT DATE	E/T/R/C* DATE	PORTION OF LEASE WITHIN THE FIELD	CUM PROD OIL MMSTB	CUM PROD GAS BCF	CUM PROD BOE MMSTB	FIRST PROD
G14319	WC	199	APACHE CORPORATION		03/1997	08/2001 T		0.0	7.3	1.3	04/1997
G27789	WC	181	W & T OFFSHORE INC		06/2008		S1/2	0.4	3.8	1.1	06/2007
WEST CAMERON 187				**935187**				**0.3**	**66.9**	**12.2**	
G04397	WC	291	APACHE CORPORATION		05/1990		S1/2SE1/4	0.1	16.9	3.1	10/1989
G05290	WC	187	MURPHY EXPLORATION & PRODU		12/1987	12/1994 T		0.1	19.7	3.6	11/1989
G06573	WC	188	ODECO OIL & GAS COMPANY		02/1988	09/1992 T		0.0	9.3	1.7	11/1989
G06581	WC	292	APACHE CORPORATION		01/1989	02/2004 T		0.1	21.0	3.8	10/1989
WEST CAMERON 192				**935192**				**23.1**	**1,410.2**	**274.0**	
00187	EC	83	CONOCO INC		07/1958	04/1984 T		2.0	186.6	35.2	07/1958
00188	WC	191	**********		07/1958	03/1974 E		0.1	18.5	3.4	07/1958
00190	WC	192	MCMORAN OIL & GAS LLC		07/1958			0.5	176.5	31.9	07/1958
00191	WC	193	MCMORAN OIL & GAS LLC		07/1958			1.5	190.6	35.4	07/1958
00193	WC	194	CONOCO INC		07/1958	02/1982 T		0.5	73.3	13.5	07/1958
00406	EC	82	SHELL OFFSHORE INC		07/1959	10/1985 T		1.6	192.4	35.9	06/1959
00407	EC	82	SHELL OFFSHORE INC		12/1956	11/1983 T		1.2	31.0	6.7	07/1959
00764	WC	201	ATLANTIC RICHFIELD COMPANY		04/1964	06/1991 T		0.5	58.1	10.8	12/1967
			CONOCO INC								
00766	WC	216	CONOCO INC		05/1965	10/1991 T		0.3	33.8	6.3	08/1969
G01473	EC	65	CONOCO INC		06/1969	01/1975 E	SE1/4				
G01477	EC	81	LLOG EXPLORATION OFFSHORE L		09/1971			2.8	168.5	32.8	12/1976
			PISCES ENERGY LLC								
G01478	EC	83	MCMORAN OFFSHORE PRODUCTI		11/1968	04/1980 T		0.4	28.6	5.4	09/1969
G04087	WC	215	ENERGY RESOURCE TECHNOLOG		04/1980			9.0	60.7	19.8	11/1983
G04416	EC	65	EOG RESOURCES INC		01/1984	01/1992 T	SE1/4	0.2	11.2	2.2	06/1986
G04757	WC	192	DIAMOND SHAMROCK OFFSHORE		11/1982	05/1991 T		0.0	8.6	1.6	03/1985
G05182	WC	202	DEVON SFS OPERATING INC		10/1983	10/2002 T		1.2	55.4	11.0	08/1985
			ENERGY RESOURCE TECHNOLOG								
G08640	EC	82	BLACK ELK ENERGY OFFSHORE C		08/1989			0.5	40.0	7.6	08/1989
			KOCH EXPLORATION COMPANY L								
			MERIT ENERGY COMPANY LLC								
			PISCES ENERGY LLC								
G08641	EC	83	MERIT ENERGY COMPANY LLC		08/1989			0.4	32.0	6.1	08/1989
G09402	WC	194	ATP OIL & GAS CORPORATION		06/1993	05/2006 T		0.0	13.9	2.5	12/1993
G13833	WC	201	ATP OIL & GAS CORPORATION		04/1997	12/2000 T		0.0	1.1	0.2	08/1997
			PIONEER NATURAL RESOURCES								
G14356	EC	84	EL PASO E&P COMPANY LP		10/1999	01/2008 T		0.2	14.6	2.8	11/1999
G17842	EC	82	BLACK ELK ENERGY OFFSHORE C		06/2002			0.1	6.1	1.2	06/2002
			LLOG EXPLORATION OFFSHORE L								
			PISCES ENERGY LLC								
G23748	WC	191	MCMORAN OIL & GAS LLC		11/2003			0.0	3.9	0.7	11/2003
G24718	WC	202	TANA EXPLORATION COMPANY LL		01/2009	R		0.0	1.1	0.2	07/2009
G25937	EC	65	HALL HOUSTON EXPLORATION III		12/2009		E1/2S1/2	0.1	3.7	0.7	12/2009
WEST CAMERON 196				**935196**				**1.5**	**243.5**	**44.9**	
G05292	WC	196	UNION OIL COMPANY OF CALIFOF		08/1988			1.5	238.7	44.0	12/1990
G16123	WC	195	UNION OIL COMPANY OF CALIFOF		04/2001	07/2005 T		0.0	4.8	0.9	01/2002
WEST CAMERON 198				**935198**				**1.2**	**216.9**	**39.8**	
G03264	WC	197	UNION OIL COMPANY OF CALIFOF		04/1977			0.6	167.0	30.4	08/1978
			W & T OFFSHORE INC								
G03265	WC	198	W & T OFFSHORE INC		04/1977		S1/2; S1/2N1/2	0.6	45.8	8.7	08/1978
G03964	WC	204	CHEVRON USA INC		10/1982	03/1991 T	NE1/4				
G15066	WC	204	ENERGY RESOURCE TECHNOLOG		11/1998	04/2001 T	NE1/4	0.0	4.0	0.7	11/1998
WEST CAMERON 205				**935205**				**3.3**	**380.7**	**71.1**	
G02832	WC	205	FOREST OIL CORPORATION		06/1980	05/2004 T		0.9	157.4	28.9	03/1982
G03496	WC	206	MARINER ENERGY INC		02/1982	06/2009 R		0.6	96.1	17.7	02/1982
			MARITECH RESOURCES INC								
G03964	WC	204	CHEVRON USA INC		10/1982	03/1991 T	S1/2; NW1/4	0.1	6.1	1.2	10/1982
G04392	WC	211	ATLANTIC RICHFIELD COMPANY		01/1983	01/1989 T		0.2	8.4	1.7	09/1983
G04758	WC	212	FORCENERGY INC		05/1983	04/1999 T		1.6	98.6	19.1	07/1983
G15066	WC	204	ENERGY RESOURCE TECHNOLOG		11/1998	04/2001 T	S1/2; NW1/4				
G23752	WC	210	TANA EXPLORATION COMPANY LL		12/2002	06/2007 E		0.0	8.6	1.6	05/2003

* EXPIRED, TERMINATED, RELINQUISHED OR CONSOLIDATED

LEASE BLOCK			DESIGNATED OPERATOR	EIA FLD CODE	EFFECT DATE	E/T/R/C* DATE	PORTION OF LEASE WITHIN THE FIELD	CUM PROD OIL MMSTB	CUM PROD GAS BCF	CUM PROD BOE MMSTB	FIRST PROD
G31290	WC	212	TARPON OPERATING & DEVELOPI		02/2009			0.0	5.5	1.0	07/2009
WEST CAMERON 222				**935222**				**0.5**	**65.9**	**12.3**	
G03269	WC	222	TDC ENERGY LLC		02/1980	05/2005 T		0.5	65.9	12.3	02/1980
WEST CAMERON 225				**935225**				**0.3**	**89.9**	**16.3**	
G00900	WC	225	BRETON ENERGY LLC		05/1962			0.3	78.6	14.3	03/1969
G05293	WC	226	ENI US OPERATING CO INC MARINER ENERGY INC		04/1987	01/2009 T		0.0	11.3	2.0	07/1987
WEST CAMERON 228				**935228**				**0.0**	**4.3**	**0.8**	
G06578	WC	228	PG&E RESOURCES OFFSHORE C(		05/1985	02/1994 R		0.0	4.3	0.8	07/1987
WEST CAMERON 229				**935229**				**0.3**	**70.1**	**12.8**	
G00902	WC	229	SENECA RESOURCES CORPORAT		03/1969	11/1997 T		0.0	25.1	4.5	04/1969
G10560	WC	230	SENECA RESOURCES CORPORAT		07/1992	01/1996 T		0.1	10.5	1.9	11/1992
G10561	WC	241	FOREST OIL CORPORATION		02/1991	02/1995 T		0.2	19.7	3.7	02/1991
G19708	WC	229	APEX OIL & GAS INC		08/2001	09/2006 R		0.0	10.9	2.0	08/2001
G23754	WC	230	PETROQUEST ENERGY LLC		06/2008			0.0	3.9	0.7	07/2008
WEST CAMERON 236				**935236**				**0.0**	**5.4**	**1.0**	
G05183	WC	236	FALCON OFFSHORE OPERATING (		02/1986	03/1993 T		0.0	5.4	1.0	12/1989
WEST CAMERON 237				**935237**				**1.4**	**413.0**	**74.9**	
G02833	WC	237	ATP OIL & GAS CORPORATION		07/1976	06/2010 T		0.1	43.2	7.7	06/1979
G02834	WC	238	ENERGY XXI GOM LLC		12/1979	02/2010 R		1.0	195.1	35.7	04/1980
G03499	WC	249	J M HUBER CORPORATION		11/1980	07/2004 T		0.0	51.2	9.1	03/1982
G03965	WC	239	ATLANTIC RICHFIELD COMPANY		01/1981	03/1989 T		0.1	5.9	1.1	01/1984
G05184	WC	248	EXXON MOBIL CORPORATION		05/1983	12/1986 R					
G08626	WC	240	NEWFIELD EXPLORATION COMPA		03/1988	01/2004 T		0.1	23.9	4.4	11/1990
G09405	WC	231	NEWFIELD EXPLORATION COMPA		11/1990	09/2002 T		0.0	6.2	1.1	11/1990
G09407	WC	247	PG&E RESOURCES OFFSHORE C(		02/1990	02/1995 R		0.0	2.8	0.5	11/1990
G09408	WC	248	ENERGY XXI GOM LLC		11/1989	02/2010 R		0.1	76.7	13.8	11/1989
G16134	WC	239	EL PASO PRODUCTION GOM INC		12/2001	05/2005 T		0.0	2.8	0.5	12/2001
G24721	WC	246	NEWFIELD EXPLORATION COMPA DYNAMIC OFFSHORE RESOURCE		01/2007			0.0	0.6	0.1	12/2010
G27008	WC	240	MARLIN COASTAL, LLC BADGER OIL CORPORATION		06/2005	05/2011 T		0.0	4.9	0.9	07/2007
WEST CAMERON 253				**935253**				**0.1**	**48.3**	**8.7**	
00408	WC	253	GULF OIL CORPORATION		03/1956	12/1959 R					
G03500	WC	253	POGO PRODUCING COMPANY		11/1981	07/1999 T		0.0	20.4	3.7	07/1984
G05186	WC	252	POGO PRODUCING COMPANY		09/1983	07/1999 T		0.0	23.1	4.1	07/1984
G27793	WC	252	ENERGY PARTNERS LTD		05/2008	04/2011 E		0.0	4.8	0.9	08/2008
WEST CAMERON 254				**935254**				**0.0**	**10.1**	**1.8**	
G03270	WC	254	C & K OFFSHORE COMPANY		09/1977	08/1980 R					
G03271	WC	255	C & K OFFSHORE COMPANY		04/1979	08/1980 R					
G05298	WC	255	PENNZENERGY COMPANY		05/1984	06/1988 E					
G07608	WC	254	WALTER OIL & GAS CORPORATIO		07/1990	08/1998 T		0.0	10.1	1.8	04/1991
WEST CAMERON 264				**935264**				**0.0**	**29.9**	**5.4**	
G03381	WC	264	CONN ENERGY INC		10/1979	10/1990 R		0.0	22.4	4.0	09/1980
G03501	WC	261	CONOCO INC		08/1980	11/1987 T		0.0	7.6	1.4	01/1982
WEST CAMERON 265				**935265**				**3.4**	**93.0**	**20.0**	
G02537	WC	265	GENERAL ATLANTIC RESOURCES		11/1974	07/1992 T		0.5	19.1	3.9	07/1977
G02538	WC	266	GENERAL ATLANTIC RESOURCES		03/1975	07/1992 T		0.8	2.9	1.3	07/1977
G13563	WC	269	BLACK ELK ENERGY OFFSHORE (		06/1996			1.5	57.8	11.7	06/1996
G13838	WC	266	TRANSWORLD EXPLORATION AND		01/1997	05/2002 R		0.0	6.0	1.1	01/1997
G15073	WC	270	SHELL OFFSHORE INC		02/1998	12/2000 T		0.4	6.7	1.6	02/1998
G32113	WC	266	TARPON OPERATING & DEVELOPI		08/2010			0.3	0.4	0.4	08/2010
WEST CAMERON 277				**935277**				**0.2**	**25.6**	**4.7**	
G04761	WC	277	ENERGY RESOURCE TECHNOLOG		09/1984	11/2002 T		0.1	12.5	2.3	08/1988

* EXPIRED, TERMINATED, RELINQUISHED OR CONSOLIDATED

LEASE BLOCK			DESIGNATED OPERATOR	EIA FLD CODE	EFFECT DATE	E/T/R/C* DATE	PORTION OF LEASE WITHIN THE FIELD	CUM PROD OIL MMSTB	CUM PROD GAS BCF	CUM PROD BOE MMSTB	FIRST PROD
G14324	WC	275	APACHE CORPORATION		06/1997	01/2002 T		0.0	13.2	2.4	06/1997
WEST CAMERON 280				**935280**				**0.7**	**322.7**	**58.2**	
G00911	WC	280	SPN RESOURCES LLC		11/1965	01/2007 T		0.4	233.7	42.0	07/1971
G00953	EC	190	**********		02/1966	05/1967 R					
G03382	WC	279	SPN RESOURCES LLC		11/1978	12/2006 R		0.3	55.8	10.2	11/1978
G03502	WC	281	DIAMOND SHAMROCK OFFSHORE		08/1980	12/1988 T		0.0	21.2	3.8	08/1980
G12838	EC	190	VASTAR RESOURCES INC.		02/1996	10/1996 T					
G15074	WC	281	UNION OIL COMPANY OF CALIFOF		05/1996	03/2001 T		0.0	9.6	1.7	05/1996
G19711	WC	278	UNION OIL COMPANY OF CALIFOF		01/1999	05/2003 E		0.0	2.3	0.4	04/1999
WEST CAMERON 284				**935284**				**0.0**	**3.1**	**0.5**	
G12773	WC	284	AMERICAN EXPLORATION COMPA		03/1996	04/1996 R					
G17776	WC	284	ATP OIL & GAS CORPORATION		05/2002	12/2006 T		0.0	3.1	0.5	07/2003
			EL PASO EXPLORATION & PRODU								
WEST CAMERON 294				**939294**				**1.9**	**347.3**	**63.7**	
00750	WC	163	EXXONMOBIL OIL CORPORATION		10/1960	08/1970 R					
00752	WC	289	EXXONMOBIL OIL CORPORATION		12/1960	09/1976 T		0.1	14.3	2.6	03/1969
G04090	WC	294	APACHE CORPORATION		01/1981			0.6	105.8	19.4	03/1985
			MCMORAN OIL & GAS LLC								
G04398	WC	293	APACHE CORPORATION		06/1981			0.5	120.3	21.9	03/1985
			MARINER ENERGY RESOURCES II								
			MCMORAN OIL & GAS LLC								
G04818	WC	290	DYNAMIC OFFSHORE RESOURCE		09/1986			0.1	30.1	5.4	06/1989
			W & T OFFSHORE INC								
G05299	WC	163	MARINER ENERGY RESOURCES II		06/1985			0.2	41.1	7.5	07/1986
G05300	WC	289	PG&E RESOURCES OFFSHORE C(		09/1984	08/1993 R		0.0	2.6	0.5	07/1986
G15078	WC	300	HUNT OIL COMPANY		08/2000			0.5	30.6	6.0	10/2000
G22539	WC	289	HUNT OIL COMPANY		04/2003	11/2008 T		0.0	2.5	0.5	04/2003
WEST CAMERON 295				**939295**				**0.2**	**38.5**	**7.1**	
G24730	WC	295	MARINER ENERGY RESOURCES II		01/2006			0.2	38.5	7.1	04/2006
			W & T OFFSHORE INC								
WEST CAMERON 297				**939297**				**0.0**	**1.3**	**0.2**	
G15077	WC	297	PRS OFFSHORE LP		12/2000	02/2003 T		0.0	1.3	0.2	12/2000
WEST CAMERON 310				**939310**				**0.0**	**12.6**	**2.3**	
G17789	WC	310	MARINER ENERGY RESOURCES II		01/2001			0.0	12.6	2.3	05/2001
WEST CAMERON 311				**939311**				**0.0**	**15.8**	**2.9**	
G04765	WC	311	HALL-HOUSTON OIL COMPANY		07/1986	12/1991 T		0.0	5.1	0.9	06/1987
G10572	WC	306	UNION OIL COMPANY OF CALIFOF		05/1994	10/2002 T		0.0	10.7	1.9	09/1995
WEST CAMERON 313				**939313**				**0.1**	**49.9**	**9.0**	
G05303	WC	313	FOREST OIL CORPORATION		09/1985	06/2005 T		0.0	12.7	2.3	06/1987
G07613	WC	312	FOREST OIL CORPORATION		01/1986	07/2004 T		0.0	22.9	4.1	06/1987
G08405	WC	304	CORPUS CHRISTI OIL AND GAS C(		02/1987	06/1991 E		0.0	0.2	0.0	06/1987
G17786	WC	304	SPN RESOURCES LLC		05/1998	04/2005 T		0.1	13.2	2.5	05/1998
G17787	WC	305	UNION OIL COMPANY OF CALIFOF		03/1998	07/2002 E					
G25893	WC	305	HUNT OIL COMPANY		06/2004	06/2009 E		0.0	1.0	0.2	05/2005
			SPN RESOURCES LLC								
WEST CAMERON 315				**939315**				**0.0**	**27.6**	**4.9**	
G03802	WC	318	DOMINION EXPLORATION & PROD		01/1983	04/1986 T		0.0	2.3	0.4	09/1984
G04401	WC	317	CHEVRON USA INC		09/1984	10/1991 R		0.0	0.9	0.2	10/1988
			ENERGEN RESOURCES MAQ INC								
G06583	WC	329	ENERGEN RESOURCES MAQ INC		01/1985	05/1992 R		0.0	6.9	1.2	10/1988
G08406	WC	314	PG&E RESOURCES OFFSHORE C(		01/1987	06/1993 R		0.0	1.4	0.2	06/1987
G08407	WC	315	FOREST OIL CORPORATION		12/1986	11/2004 T		0.0	10.5	1.9	07/1987
G09412	WC	318	PG&E RESOURCES OFFSHORE C(		12/1988	06/1993 R		0.0	0.8	0.1	02/1989
G16141	WC	317	FOREST OIL CORPORATION		04/2000	01/2003 T		0.0	2.2	0.4	04/2000
G22542	WC	328	ENERGY RESOURCE TECHNOLOG		08/2003	07/2008 T		0.0	2.7	0.5	09/2005

* EXPIRED, TERMINATED, RELINQUISHED OR CONSOLIDATED

LEASE BLOCK			DESIGNATED OPERATOR	EIA FLD CODE	EFFECT DATE	E/T/R/C* DATE	PORTION OF LEASE WITHIN THE FIELD	CUM PROD OIL MMSTB	CUM PROD GAS BCF	CUM PROD BOE MMSTB	FIRST PROD
WEST CAMERON 331				**939331**				**0.0**	**50.5**	**9.0**	
G03275	WC	331	ENERGY RESOURCE TECHNOLOG		10/1977	12/2008 T		0.0	50.5	9.0	01/1980
WEST CAMERON 333				**939333**				**0.1**	**161.2**	**28.7**	
G03274	WC	330	KERR-MCGEE CORPORATION		08/1979	08/1984 R		0.0	24.2	4.3	01/1980
G03276	WC	332	EL PASO PRODUCTION COMPANY		07/1978	03/1999 T		0.0	42.7	7.6	07/1978
G03277	WC	333	EL PASO PRODUCTION COMPANY		05/1976	03/1999 T		0.0	90.4	16.1	07/1978
G24733	WC	333	MARINER ENERGY INC		04/2004	09/2010 T		0.0	3.8	0.7	02/2005
WEST CAMERON 342				**939342**				**0.0**	**1.3**	**0.2**	
G10576	WC	342	HALL-HOUSTON OIL COMPANY			03/1997 T					
G27023	WC	342	ENERGY RESOURCE TECHNOLOG		03/2007	04/2010 E	N1/2;N1/2S1/2	0.0	1.3	0.2	03/2007
WEST CAMERON 347				**939347**				**0.0**	**7.4**	**1.3**	
G22543	WC	347	ENERGY RESOURCE TECHNOLOG		12/2002	12/2009 T		0.0	7.4	1.3	12/2002
WEST CAMERON 353				**939353**				**0.7**	**143.3**	**26.2**	
G02838	WC	343	EL PASO PRODUCTION COMPANY		10/1979	08/1998 T		0.0	31.0	5.5	11/1979
G02839	WC	352	MARITECH RESOURCES INC		10/1977	11/2007 R		0.7	102.9	19.0	08/1979
			PETSEC ENERGY INC								
G02840	WC	353	GULF OIL CORPORATION		06/1977	11/1979 E					
G10576	WC	342	HALL-HOUSTON OIL COMPANY		05/1994	03/1997 T	S1/2S1/2				
G23762	WC	343	PETSEC ENERGY INC		01/2003	05/2007 E		0.0	9.4	1.7	01/2003
G27023	WC	342	ENERGY RESOURCE TECHNOLOG		03/2007	04/2010 E	S1/2S1/2				
WEST CAMERON 359				**939359**				**0.0**	**5.8**	**1.0**	
G03762	WC	359	TXP OPERATING COMPANY		07/1983	01/1984 R					
G08632	WC	360	EL PASO PRODUCTION GOM INC		04/1992	07/1994 T		0.0	3.1	0.6	07/1992
G14329	WC	359	HALL-HOUSTON OIL COMPANY		05/1994	04/1999 R		0.0	2.7	0.5	11/1994
WEST CAMERON 368				**939368**				**1.4**	**154.0**	**28.7**	
G00921	WC	368	HUMBLE OIL & REFINING COMPAN		06/1962	12/1963 R					
G00922	WC	369	HUMBLE OIL & REFINING COMPAN		07/1962	12/1963 R					
G02841	WC	365	GULF OIL CORPORATION		10/1979	11/1979 E					
G02842	WC	368	GULF OIL CORPORATION		04/1976	11/1979 E					
G04767	WC	369	CENTURY OFFSHORE MANAGEME		10/1986	12/1998 T		0.0	11.3	2.0	07/1988
			EL PASO PRODUCTION COMPANY								
G05313	WC	364	CENTURY OFFSHORE MANAGEME		05/1988	03/1991 T		0.0	0.8	0.1	12/1988
G05314	WC	367	UNOCAL EXPLORATION CORPORA		05/1985	03/1992 T		0.0	4.2	0.8	06/1990
G05315	WC	368	CENTURY EXPLORATION NEW OR		07/1987	03/2011 T		0.4	91.6	16.7	07/1988
G06584	WC	365	CENTURY OFFSHORE MANAGEME		05/1990	06/1993 T		0.1	3.3	0.7	07/1990
G15083	WC	364	APACHE CORPORATION		01/1998	01/2005 T		0.1	4.0	0.8	01/1998
G21054	WC	367	CENTURY EXPLORATION NEW OR		08/1999	04/2004 E		0.0	2.3	0.4	12/2000
G22544	WC	369	CENTURY EXPLORATION NEW OR		02/2002	12/2009 R		0.0	5.5	1.0	02/2002
G22546	WC	383	ENERGY RESOURCE TECHNOLOG		05/2004	01/2009 T		0.0	5.6	1.0	08/2004
G31304	WC	366	CENTURY EXPLORATION NEW OR		11/2008			0.7	25.3	5.2	11/2008
WEST CAMERON 370				**939370**				**0.0**	**32.8**	**5.9**	
G04092	WC	370	EL PASO PRODUCTION COMPANY		07/1983	08/1999 R		0.0	12.5	2.2	05/1988
G04819	WC	363	EL PASO PRODUCTION COMPANY		01/1984	08/1999 R		0.0	3.8	0.7	05/1988
G21553	WC	370	BLACK ELK ENERGY OFFSHORE C		05/2001	T		0.0	16.6	2.9	05/2001
WEST CAMERON 379				**939379**				**0.0**	**24.0**	**4.3**	
G05016	WC	379	APACHE CORPORATION		09/1983	03/1995 T		0.0	23.3	4.1	07/1988
G12784	WC	380	DEVON SFS OPERATING INC		05/1994	06/1996 E		0.0	0.7	0.1	09/1994
WEST CAMERON 391				**939391**				**0.0**	**5.9**	**1.1**	
G05316	WC	391	TOTAL E&P USA INC		09/1984	06/1995 T		0.0	5.9	1.1	07/1988
WEST CAMERON 398				**939398**				**0.0**	**5.8**	**1.0**	
G08636	WC	398	MOBIL OIL EXPLORATION & PROD		06/1989	07/1992 E					
G22548	WC	398	ENERGY RESOURCE TECHNOLOG		04/2004	05/2010 T		0.0	5.8	1.0	07/2004
WEST CAMERON 403				**939403**				**0.0**	**1.5**	**0.3**	
G24740	WC	403	ENERGY RESOURCE TECHNOLOG		01/2004	12/2008 T		0.0	1.5	0.3	02/2004

*** EXPIRED, TERMINATED, RELINQUISHED OR CONSOLIDATED**

LEASE BLOCK	DESIGNATED OPERATOR	EIA FLD CODE	EFFECT DATE	E/T/R/C* DATE	PORTION OF LEASE WITHIN THE FIELD	CUM PROD OIL MMSTB	CUM PROD GAS BCF	CUM PROD BOE MMSTB	FIRST PROD
WEST CAMERON 406		**939406**				**0.2**	**74.7**	**13.4**	
G03280 WC 405	EOG RESOURCES INC		08/1979	08/1999 T		0.1	65.1	11.7	08/1979
G03281 WC 406	CHEVRON USA INC		09/1977	01/1985 T		0.0	1.2	0.2	06/1979
	MCMORAN OIL & GAS CO								
G11789 WC 406	NEWFIELD EXPLORATION GULF C		10/1990	01/1999 R		0.0	8.4	1.5	06/1994
WEST CAMERON 409		**939409**				**0.3**	**72.0**	**13.1**	
G03282 WC 409	NEWFIELD EXPLORATION COMPA		06/1976	04/2005 T		0.3	70.6	12.9	03/1978
G15089 WC 407	JX NIPPON OIL EXPLORATION US/		05/1999	09/2002 T		0.0	1.4	0.3	12/1999
WEST CAMERON 414		**939414**				**0.0**	**21.6**	**3.8**	
G02843 WC 402	FOUR STAR OIL & GAS COMPANY		12/1975	11/1979 E					
G05318 WC 414	PG&E RESOURCES OFFSHORE C(		07/1984	10/1992 R		0.0	3.1	0.6	01/1989
G07619 WC 401	NEWFIELD EXPLORATION COMPA		06/1990			0.0	12.4	2.2	08/1991
	PETROQUEST ENERGY LLC								
G09419 WC 415	MOBIL OIL EXPLORATION & PROD		11/1990	06/1992 R					
G22549 WC 402	PETROQUEST ENERGY LLC		04/2006			0.0	4.8	0.9	02/2008
G24743 WC 414	BHP BILLITON PETROLEUM (GOM)		08/2008			0.0	1.3	0.2	09/2009
	PETROQUEST ENERGY LLC								
WEST CAMERON 416		**939416**				**0.0**	**6.0**	**1.1**	
G23770 WC 416	ENERGY RESOURCE TECHNOLOG		04/2003	12/2010 T		0.0	6.0	1.1	04/2003
WEST CAMERON 417		**939417**				**0.0**	**3.7**	**0.7**	
G22550 WC 417	ENERGY RESOURCE TECHNOLOG		04/2002	06/2010 T		0.0	3.7	0.7	06/2002
WEST CAMERON 420		**939420**				**0.0**	**23.8**	**4.2**	
G05321 WC 420	ANADARKO E&P COMPANY LP		01/1985	01/1992 T		0.0	7.3	1.3	03/1987
G05322 WC 421	NEWFIELD EXPLORATION COMPA		04/1986	10/1999 T		0.0	12.1	2.2	06/1989
G25913 WC 421	BANDON OIL AND GAS LP		06/2004	09/2009 T		0.0	3.2	0.6	10/2005
	ENERGY RESOURCE TECHNOLOG								
G25915 WC 444	ENERGY RESOURCE TECHNOLOG		06/2004	06/2009 E		0.0	1.3	0.2	10/2005
WEST CAMERON 424		**939424**				**0.0**	**7.3**	**1.3**	
G24745 WC 424	APACHE CORPORATION		06/2006			0.0	7.3	1.3	08/2006
	MONFORTE EXPLORATION L.L.C.								
WEST CAMERON 425		**939425**				**0.0**	**9.5**	**1.7**	
G02845 WC 426	MATRIX OIL & GAS INC			01/1999 R					
G04769 WC 425	SEASTAR ENERGY CORPORTION		10/1983	05/1989 T					
G11796 WC 425	ATP OIL & GAS CORPORATION		02/1995	07/1999 R		0.0	0.9	0.2	02/1995
G22553 WC 426	MONFORTE EXPLORATION L.L.C.		03/2003	02/2011 T	W1/2	0.0	8.6	1.5	03/2003
WEST CAMERON 427		**939427**				**0.0**	**50.3**	**9.0**	
G02845 WC 426	MATRIX OIL & GAS INC			01/1999 R					
G02846 WC 427	ENERGY PARTNERS LTD		04/1979	02/2010 T		0.0	50.3	9.0	05/1981
	MCMORAN OIL & GAS LLC								
G22553 WC 426	MONFORTE EXPLORATION L.L.C.		03/2003	02/2011 T	E1/2				
WEST CAMERON 428		**939428**				**0.0**	**3.3**	**0.6**	
G22554 WC 428	REMINGTON OIL AND GAS CORPC		04/2003	04/2006 E		0.0	3.3	0.6	07/2003
WEST CAMERON 432		**939432**				**0.0**	**70.2**	**12.5**	
G10566 WC 285	DEVON SFS OPERATING INC		09/1991	05/2000 T		0.0	16.4	2.9	09/1991
G10580 WC 408	LOUIS DREYFUS NATURAL GAS C		01/1992	12/2000 T		0.0	5.2	0.9	06/1995
G10584 WC 431	ATP OIL & GAS CORPORATION		03/1991			0.0	30.4	5.4	01/1995
	ENERGY PARTNERS LTD								
	HALL HOUSTON EXPLORATION III								
	NORTHSTAR OFFSHORE ENERGY								
G10585 WC 432	ATP OIL & GAS CORPORATION		08/1990	10/2001 T		0.0	8.4	1.5	09/1991
	DEVON SFS OPERATING INC								
	EOG RESOURCES INC								
G23771 WC 432	DYNAMIC OFFSHORE RESOURCE		03/2007			0.0	3.9	0.7	04/2008
G25864 WC 432	ATP OIL & GAS CORPORATION		12/2004			0.0	5.9	1.1	01/2005

* EXPIRED, TERMINATED, RELINQUISHED OR CONSOLIDATED

LEASE BLOCK			DESIGNATED OPERATOR	EIA FLD CODE	EFFECT DATE	E/T/R/C* DATE	PORTION OF LEASE WITHIN THE FIELD	CUM PROD OIL MMSTB	CUM PROD GAS BCF	CUM PROD BOE MMSTB	FIRST PROD
WEST CAMERON 436				**939436**				**0.2**	**64.1**	**11.6**	
G02539	WC	436	TATHAM OFFSHORE INC		10/1974	04/1995 T		0.1	37.0	6.7	05/1979
G02540	WC	437	TATHAM OFFSHORE INC		03/1979	04/1995 T		0.1	27.1	5.0	06/1979
WEST CAMERON 442				**939442**				**0.0**	**2.5**	**0.4**	
G03513	WC	447	DOMINION EXPLORATION & PROD			10/1983 T					
G25914	WC	442	APEX OIL & GAS INC		12/2004	12/2009 T		0.0	1.4	0.3	12/2005
G25916	WC	447	APEX OIL & GAS INC		01/2005	06/2009 R	N1/2	0.0	1.1	0.2	01/2006
WEST CAMERON 447				**937447**							
G03513	WC	447	DOMINION EXPLORATION & PROD		09/1982	10/1983 T	S1/2				
G25916	WC	447	APEX OIL & GAS INC		06/2004	06/2009 R	S1/2				
WEST CAMERON 459				**937459**				**0.2**	**105.7**	**19.0**	
G00928	WC	456	UNION OIL COMPANY OF CALIFOF		02/1966	05/1969 R					
G03383	WC	459	ANADARKO E&P COMPANY LP		03/1980	09/1996 T		0.1	39.7	7.2	09/1981
			CONOCO INC								
G05324	WC	433	SAMEDAN OIL CORPORATION		05/1988	12/1995 T		0.0	34.9	6.2	02/1989
G05331	WC	457	SAMEDAN OIL CORPORATION		06/1988	06/1996 R		0.0	9.3	1.7	02/1989
G05332	WC	458	SAMEDAN OIL CORPORATION		10/1987	06/1996 R		0.0	4.9	0.9	02/1989
G07622	WC	455	FREEPORT MCMORAN OIL & GAS		08/1990	12/1990 T					
G10633	EC	226	ANADARKO E&P COMPANY LP		04/1994	11/1997 T		0.0	3.5	0.6	02/1995
G21056	WC	459	MARINER GULF OF MEXICO LLC		06/2001	11/2005 T		0.0	5.6	1.0	01/2002
G24756	WC	457	ENERGY RESOURCE TECHNOLOG		12/2003	02/2009 T		0.0	4.7	0.8	07/2004
G24757	WC	458	ENERGY RESOURCE TECHNOLOG		12/2003	01/2009 T		0.0	3.1	0.6	07/2004
WEST CAMERON 464				**937464**				**0.0**	**82.6**	**14.7**	
G02545	WC	464	MCMORAN OIL & GAS CO		07/1979	01/1988 T		0.0	25.2	4.5	11/1982
G03969	WC	478	DOMINION EXPLORATION & PROD		09/1984	02/1996 T		0.0	16.7	3.0	09/1984
G04093	WC	463	SAMEDAN OIL CORPORATION		03/1983	07/2001 T		0.0	38.6	6.9	12/1984
G17804	WC	464	SAMEDAN OIL CORPORATION		07/2001	07/2003 R		0.0	2.2	0.4	06/2001
WEST CAMERON 472				**937472**				**0.0**	**16.4**	**2.9**	
G03515	WC	472	AMINOIL INC.		04/1982	01/1983 R					
			SAMEDAN OIL CORPORATION								
G03516	WC	473	MCMORAN OFFSHORE PRODUCTI		04/1982	01/1983 R					
G08409	WC	472	SANTA FE ENERGY OPERATING P		09/1990	01/1993 T		0.0	8.8	1.6	11/1990
G15095	WC	473	ENERGY RESOURCE TECHNOLOG		05/1996	03/2007 T		0.0	6.6	1.2	10/1996
G22557	WC	472	REMINGTON OIL AND GAS CORPC		03/2004	06/2006 T		0.0	1.0	0.2	03/2004
WEST CAMERON 480				**937480**				**0.3**	**220.0**	**39.4**	
G02218	WC	479	XTO OFFSHORE INC		08/1977	01/1988 T		0.0	6.4	1.1	04/1979
G02219	WC	480	CONOCOPHILLIPS COMPANY		12/1976	09/1991 T		0.0	108.6	19.4	12/1976
			FREEPORT MCMORAN INC								
G02847	WC	487	TEXACO EXPLORATION AND PRO		11/1975	01/1992 T		0.2	80.1	14.5	02/1980
G10590	WC	479	SANTA FE ENERGY OPERATING P		07/1994	12/1994 T					
G13845	WC	480	PETSEC ENERGY INC		10/1998	06/1999 T					
G14336	WC	461	ATP OIL & GAS CORPORATION		07/1997	11/2009 T		0.0	16.7	3.0	07/1997
G22555	WC	462	ATP OIL & GAS CORPORATION		06/2006	12/2011 T		0.0	3.1	0.6	10/2008
G23774	WC	488	ENERGY RESOURCE TECHNOLOG		06/2003	03/2007 R		0.0	1.8	0.3	12/2003
G27030	WC	487	TARPON OPERATING & DEVELOPI		04/2009			0.0	3.3	0.6	11/2010
WEST CAMERON 489				**937489**				**0.0**	**3.1**	**0.5**	
G24760	WC	489	GRYPHON EXPLORATION COMPA		08/2003	04/2008 E		0.0	3.1	0.5	02/2004
WEST CAMERON 491				**937491**				**0.0**	**10.8**	**1.9**	
G09425	WC	491	EOG RESOURCES INC		04/1990	06/1999 T		0.0	10.8	1.9	10/1993
			NCX COMPANY INC								
WEST CAMERON 492				**937492**				**0.0**	**0.9**	**0.2**	
G04771	WC	492	DOMINION EXPLORATION & PROD		10/1983	08/1986 E					
G16195	WC	492	ATP OIL & GAS CORPORATION		07/1998	08/2006 T		0.0	0.9	0.2	09/2000
WEST CAMERON 498				**937498**				**8.8**	**182.3**	**41.3**	
G03518	WC	493	PENNZOIL EXPLORATION AND PR		09/1983	12/1994 T	S1/2	0.0	7.2	1.3	09/1983

*** EXPIRED, TERMINATED, RELINQUISHED OR CONSOLIDATED**

LEASE BLOCK			DESIGNATED OPERATOR	EIA FLD CODE	EFFECT DATE	E/T/R/C* DATE	PORTION OF LEASE WITHIN THE FIELD	CUM PROD OIL MMSTB	CUM PROD GAS BCF	CUM PROD BOE MMSTB	FIRST PROD
G03519	WC	494	TORCH ENERGY SERVICES INC		12/1980	12/1994 T		0.0	34.2	6.1	12/1980
G03520	WC	498	EL PASO E&P COMPANY LP		03/1980			8.1	128.0	30.9	12/1980
G04405	WC	518	SOCO OFFSHORE INC		02/1983	04/1994 T	N1/2				
G15097	WC	494	DEVON ENERGY PRODUCTION CC		02/2001	10/2006 T		0.0	5.9	1.1	06/2001
			VIRGIN OFFSHORE USA INC								
G15099	WC	499	EL PASO EXPLORATION & PRODU		09/1995	03/2001 T					
			SAMEDAN OIL CORPORATION								
G15104	WC	518	DYNAMIC OFFSHORE RESOURCE		05/1996	12/2010 T	N1/2	0.7	6.9	1.9	12/2000
G15105	WC	519	EL PASO EXPLORATION & PRODU		02/1999	01/2003 T					
WEST CAMERON 504				**937504**				**1.0**	**192.3**	**35.2**	
G02006	WC	504	PISCES ENERGY LLC		12/1971			0.2	133.6	23.9	10/1980
G02007	WC	513	BP AMERICA PRODUCTION COMP		11/1974	06/1985 T		0.3	25.5	4.8	11/1975
G03385	WC	528	BP AMERICA PRODUCTION COMP		12/1980	06/1986 T		0.1	5.4	1.0	04/1981
G14339	WC	503	EL PASO EXPLORATION & PRODU		05/1998	03/2005 T		0.0	9.4	1.7	05/1998
G16200	WC	505	HESS CORPORATION		03/1999	09/2002 T		0.0	7.5	1.4	05/2000
G16201	WC	513	PISCES ENERGY LLC		12/1998			0.0	7.6	1.4	12/1998
G16202	WC	528	DEVON LOUISIANA CORPORATION		08/1998	03/2006 T		0.5	3.2	1.0	08/1998
			MARITECH RESOURCES INC								
WEST CAMERON 507				**937507**				**2.1**	**253.8**	**47.2**	
G02220	WC	485	DYNAMIC OFFSHORE RESOURCE		04/1976			0.3	66.2	12.0	04/1976
G02549	WC	507	DYNAMIC OFFSHORE RESOURCE		08/1975			1.8	181.5	34.1	04/1976
G10594	WC	507	DYNAMIC OFFSHORE RESOURCE		01/2000			0.1	6.1	1.1	01/2000
WEST CAMERON 518				**937518**				**0.0**	**12.9**	**2.3**	
G04405	WC	518	SOCO OFFSHORE INC		02/1983	04/1994 T	S1/2	0.0	4.2	0.8	01/1989
G04407	WC	523	SOCO OFFSHORE INC		01/1986	04/1994 T		0.0	4.9	0.9	01/1989
G15104	WC	518	DYNAMIC OFFSHORE RESOURCE		05/1996	12/2010 T	S1/2				
G19725	WC	523	EL PASO EXPLORATION & PRODU		04/2001	07/2003 E		0.0	3.8	0.7	04/2001
WEST CAMERON 533				**937533**				**0.2**	**1,095.4**	**195.1**	
G02049	EC	280	CHEVRON USA INC		12/1975	08/1991 T		0.0	22.1	3.9	08/1979
G02050	EC	281	CENTURY EXPLORATION NEW OR		10/1973	05/2011 T		0.0	329.5	58.6	01/1976
			STONE ENERGY CORPORATION								
G02223	WC	531	XTO OFFSHORE INC		06/1976	10/1999 T		0.0	49.8	8.9	06/1976
G02224	WC	532	JX NIPPON OIL EXPLORATION USA		01/1975	05/2011 T		0.0	108.9	19.4	09/1976
G02225	WC	533	JX NIPPON OIL EXPLORATION USA		03/1973	12/2011 T		0.0	328.9	58.5	09/1976
G02226	WC	534	JX NIPPON OIL EXPLORATION USA		02/1975	05/2011 T		0.0	108.8	19.4	01/1977
G02227	WC	535	CONOCO INC		05/1973	12/1977 R					
G03299	EC	263	TXP OPERATING COMPANY		05/1979	11/1985 T		0.1	38.1	6.9	05/1979
G03523	WC	509	CHEVRON USA INC		04/1979	02/1994 T		0.0	23.3	4.2	08/1979
			SOCO OFFSHORE INC								
G03766	WC	510	PENNZOIL EXPLORATION AND PR		05/1982	02/1996 T		0.0	13.3	2.4	09/1984
			SOCO OFFSHORE INC								
G05019	WC	530	CHEVRON USA INC		03/1984	03/1992 R		0.0	4.0	0.7	08/1988
G05111	WC	535	FALCON OFFSHORE OPERATING (		06/1986	08/1988 T					
G05345	WC	555	CHEVRON USA INC		05/1988	09/1993 T		0.0	5.1	0.9	10/1989
G05390	EC	298	CHEVRON USA INC		05/1988	01/1989 T					
G07629	WC	554	NEWFIELD EXPLORATION COMPA		02/1990	06/2004 T		0.0	29.4	5.2	10/1991
			W & T OFFSHORE INC								
G13590	EC	280	EL PASO PRODUCTION GOM INC		08/1994	01/1998 R		0.0	13.9	2.5	12/1994
G15101	WC	509	EL PASO PRODUCTION GOM INC		12/1997	06/2000 E		0.0	2.8	0.5	06/1998
G15109	WC	535	DEVON LOUISIANA CORPORATION		04/1998	03/2004 T		0.0	5.1	0.9	04/1998
			NEWFIELD EXPLORATION COMPA								
G15147	EC	263	ENERGY PARTNERS LTD		08/2000	05/2008 T		0.0	8.5	1.5	05/2001
			PEREGRINE OIL & GAS LP								
G21074	EC	280	ENERGY PARTNERS LTD		07/2003	01/2005 T		0.0	1.4	0.3	07/2003
G21583	EC	298	ENERGY RESOURCE TECHNOLOG		05/2005	06/2009 T		0.0	2.4	0.4	07/2006
WEST CAMERON 536				**937536**				**0.5**	**111.3**	**20.3**	
G04410	WC	553	PENNZENERGY EXPLORATION AN		01/1985	05/2000 T	N/2N/2				
G04773	WC	536	JX NIPPON OIL EXPLORATION USA		12/1981	07/2011 R		0.5	111.3	20.3	11/1984
WEST CAMERON 537				**937537**				**0.7**	**187.5**	**34.1**	

* EXPIRED, TERMINATED, RELINQUISHED OR CONSOLIDATED

LEASE BLOCK			DESIGNATED OPERATOR	EIA FLD CODE	EFFECT DATE	E/T/R/C* DATE	PORTION OF LEASE WITHIN THE FIELD	CUM PROD OIL MMSTB	CUM PROD GAS BCF	CUM PROD BOE MMSTB	FIRST PROD
G02551	WC	537	DEVON ENERGY PRODUCTION CO		09/1978	01/2009 T		0.4	63.7	11.8	03/1980
			JX NIPPON OIL EXPLORATION USA								
G02552	WC	538	PALM ENERGY OFFSHORE LLC		10/1979	03/2009 T		0.0	59.2	10.5	09/1982
G02555	WC	551	JX NIPPON OIL EXPLORATION USA		09/1978	01/2010 T		0.0	44.2	7.9	05/1980
G02556	WC	552	CHEVRON USA INC		08/1978	01/1990 T	NW1/4				
G13850	WC	552	BLACK ELK ENERGY OFFSHORE C		05/1994		NW1/4	0.3	20.4	3.9	02/2000
WEST CAMERON 540				**937540**				**0.7**	**145.0**	**26.5**	
G02553	WC	540	MARATHON OIL COMPANY		07/1976	05/1994 T		0.0	57.3	10.2	10/1979
G02554	WC	541	CHEVRON USA INC		07/1979	10/1991 T	N1/2	0.0	2.7	0.5	03/1985
G02797	WC	525	MARATHON PETROLEUM COMPAN		03/1979	09/1983 T		0.0	3.1	0.6	12/1979
G05344	WC	539	MURPHY EXPLORATION & PRODU		12/1987	06/1993 T		0.0	2.0	0.4	09/1990
G14341	WC	541	MARITECH RESOURCES INC		09/1995	03/2006 T	N1/2	0.0	14.5	2.6	06/1996
G15102	WC	515	MARITECH RESOURCES INC		07/2000	08/2005 T		0.2	11.3	2.2	07/2000
G15103	WC	516	MARITECH RESOURCES INC		07/2000	01/2006 T		0.1	12.2	2.3	07/2000
G15108	WC	526	EL PASO EXPLORATION & PRODU		09/2000	12/2003 T		0.3	2.7	0.8	12/2000
G15110	WC	540	CENTURY EXPLORATION NEW OR		04/1998			0.0	39.1	7.0	04/1998
WEST CAMERON 543				**937543**				**6.9**	**240.7**	**49.8**	
G02009	WC	522	SOCO OFFSHORE INC		01/1975	04/1993 T		0.4	62.1	11.4	01/1976
G02010	WC	543	KERR-MCGEE CORPORATION		02/1972	08/1990 T		0.6	101.7	18.7	01/1976
G02011	WC	544	CONOCOPHILLIPS COMPANY		12/1972	12/1980 T		0.1	13.5	2.5	03/1976
G12802	WC	543	FAIRWAYS OFFSHORE EXPLORAT		07/1995			0.9	20.1	4.5	07/1995
G14340	WC	522	MCMORAN OIL & GAS LLC		07/1995	05/2010 T		0.2	24.8	4.6	07/1996
G14342	WC	544	FAIRWAYS OFFSHORE EXPLORAT		06/1995			4.7	15.3	7.5	06/1995
G15107	WC	521	MILLENNIUM OFFSHORE GROUP I		07/1996	05/2003 T		0.0	3.2	0.6	03/1997
WEST CAMERON 546				**937546**				**0.0**	**6.9**	**1.2**	
G24764	WC	545	GRYPHON EXPLORATION COMPA		04/2005	03/2009 T		0.0	4.1	0.7	09/2005
G24765	WC	546	GRYPHON EXPLORATION COMPA		08/2004	10/2008 T		0.0	2.9	0.5	10/2004
WEST CAMERON 547				**937547**				**0.0**	**78.9**	**14.1**	
G02554	WC	541	CHEVRON USA INC		07/1979	10/1991 T	S1/2				
G03970	WC	542	APACHE CORPORATION		02/1982	05/2000 T		0.0	27.3	4.9	09/1984
G04408	WC	547	TEXACO INC		10/1981	02/1987 T		0.0	31.5	5.6	10/1984
G10597	WC	548	WALTER OIL & GAS CORPORATIO		04/1994	11/1997 T	W1/2	0.0	20.2	3.6	08/1994
G14341	WC	541	MARITECH RESOURCES INC		09/1995	03/2006 T	S1/2				
G24766	WC	548	ARENA OFFSHORE LP		05/2008		W1/2				
WEST CAMERON 576				**937576**				**1.0**	**287.7**	**52.2**	
G02019	WC	576	FOREST OIL CORPORATION		10/1972	04/2002 T		0.3	83.7	15.2	10/1979
G02556	WC	552	CHEVRON USA INC		08/1978	01/1990 T	E1/2; SW1/4	0.0	4.3	0.8	12/1981
G03283	WC	560	APACHE CORPORATION		04/1980			0.0	28.3	5.0	04/1980
			MCMORAN OIL & GAS LLC								
G04094	WC	561	JX NIPPON OIL EXPLORATION USA		12/1984	01/2009 E		0.0	27.9	5.0	12/1986
			MCMORAN OIL & GAS LLC								
G04410	WC	553	PENNZENERGY EXPLORATION AN		01/1985	05/2000 T	S/2;S/2N/2	0.0	1.8	0.3	12/1986
G04844	WC	575	**********		08/1986			0.1	72.7	13.0	12/1986
G05349	WC	583	WALTER OIL & GAS CORPORATIO		08/1984	07/1988 R					
G05350	WC	584	WALTER OIL & GAS CORPORATIO		04/1985	10/1994 T		0.0	5.5	1.0	01/1990
G09428	WC	574	WALTER OIL & GAS CORPORATIO		11/1988	09/1994 T		0.0	2.7	0.5	01/1990
G13850	WC	552	BLACK ELK ENERGY OFFSHORE C		05/1994		E1/2; SW1/4	0.6	60.9	11.5	03/1995
G23777	WC	577	MAGNUM HUNTER PRODUCTION I		06/2005	06/2007 E					
WEST CAMERON 587				**937587**				**13.4**	**1,578.5**	**294.2**	
G02014	WC	564	CHEVRON USA INC		04/1975	10/2002 T		0.3	160.2	28.8	04/1977
G02015	WC	565	PEREGRINE OIL & GAS II LLC		01/1973			0.0	392.9	69.9	07/1977
G02017	WC	572	PENNZENERGY COMPANY		03/1976	01/1978 T					
G02021	WC	587	JX NIPPON OIL EXPLORATION USA		11/1971	02/2011 T		4.5	435.8	82.1	03/1975
G02023	WC	593	MARINER ENERGY INC		12/1975			2.4	46.1	10.6	06/1978
			MCMORAN OIL & GAS LLC								
G02024	WC	594	FOREST OIL CORPORATION		01/1976	10/2007 T		3.9	118.6	25.0	06/1978
G02436	WC	586	MARITECH RESOURCES INC		02/1976	07/2011 T		0.8	99.7	18.6	05/1977
G02437	WC	595	UNION EXPLORATION PARTNERS		04/1974	05/1990 T		0.2	5.2	1.2	05/1978
G02849	WC	549	CHEVRON USA INC		03/1977	04/1993 T		0.0	23.9	4.3	04/1977

* EXPIRED, TERMINATED, RELINQUISHED OR CONSOLIDATED

LEASE BLOCK			DESIGNATED OPERATOR	EIA FLD CODE	EFFECT DATE	E/T/R/C* DATE	PORTION OF LEASE WITHIN THE FIELD	CUM PROD OIL MMSTB	CUM PROD GAS BCF	CUM PROD BOE MMSTB	FIRST PROD
G03284	WC	563	BP AMERICA PRODUCTION COMP		12/1979	08/1996 T		0.3	58.3	10.7	09/1979
G03524	WC	573	PENNZOIL EXPLORATION AND PR		08/1980	06/1992 T		0.0	2.8	0.5	06/1985
G05188	WC	570	DOMINION EXPLORATION & PROD		07/1983	04/2004 T		0.6	128.3	23.5	01/1985
G05348	WC	566	DOMINION EXPLORATION & PROD		01/1984	03/2005 T		0.1	42.0	7.6	04/1985
G05351	WC	588	DOMINION EXPLORATION & PROD		07/1988	06/1989 T					
G07631	WC	571	HESS CORPORATION		05/1991	03/1995 T		0.0	5.3	1.0	11/1991
G07632	WC	572	HESS CORPORATION		02/1987	04/1997 T		0.0	36.1	6.4	11/1991
G10597	WC	548	WALTER OIL & GAS CORPORATIO		04/1994	11/1997 T	E1/2				
G16203	WC	549	JX NIPPON OIL EXPLORATION US/		12/1997	01/2009 T		0.0	15.6	2.8	12/1997
G24766	WC	548	ARENA OFFSHORE LP		05/2008		E1/2	0.0	3.8	0.7	11/2008
G24767	WC	564	ARENA OFFSHORE LP		11/2006			0.0	3.7	0.7	10/2009
WEST CAMERON 589				**937589**				**0.0**	**12.9**	**2.3**	
G05352	WC	589	HESS CORPORATION		09/1984	08/1993 T		0.0	12.9	2.3	08/1990
WEST CAMERON 592				**937592**				**0.0**	**2.1**	**0.4**	
G06601	WC	592	DOMINION EXPLORATION & PROD		09/1987	06/1989 E					
G13851	WC	592	WALTER OIL & GAS CORPORATIO		02/1995	04/1997 R		0.0	2.1	0.4	02/1995
WEST CAMERON 598				**937598**				**0.0**	**26.4**	**4.7**	
G17815	WC	598	BANDON OIL AND GAS LP		05/1998	05/2010 T		0.0	26.4	4.7	03/2001
WEST CAMERON 599				**937599**				**0.4**	**28.9**	**5.5**	
G08411	WC	599	BHP BILLITON PETROLEUM (AMEF		05/1987	06/1991 E					
G14348	WC	599	BANDON OIL AND GAS LP		03/1996	05/2010 T		0.4	28.9	5.5	09/1996
WEST CAMERON 600				**937600**				**0.0**	**16.0**	**2.9**	
G05354	WC	600	DOMINION EXPLORATION & PROD		04/1987	06/1989 T					
G12807	WC	600	NOBLE ENERGY INC		03/1996	03/2006 T		0.0	16.0	2.9	07/1999
WEST CAMERON 604				**937604**				**0.0**	**6.7**	**1.2**	
G05356	WC	604	DIAMOND SHAMROCK OFFSHORE		04/1984	06/1988 E					
G10601	WC	604	ANADARKO E&P COMPANY LP		07/1991	08/1994 T		0.0	6.7	1.2	09/1991
WEST CAMERON 607				**937607**				**0.0**	**34.2**	**6.1**	
G03321	WC	607	MCMORAN OFFSHORE PRODUCTI		09/1978	11/1981 T					
G10602	WC	607	APACHE CORPORATION		11/1990	10/1999 T		0.0	34.2	6.1	11/1990
WEST CAMERON 615				**937615**				**0.0**	**38.6**	**6.9**	
G15118	WC	615	APACHE CORPORATION		02/1997	08/2009 T		0.0	38.6	6.9	02/1997
G16218	WC	614	WESTPORT OIL AND GAS COMPAI		06/1997	05/2002 T	E1/2				
WEST CAMERON 617				**937617**				**1.6**	**1,058.0**	**189.9**	
G02558	WC	616	EXXON MOBIL CORPORATION		02/1977	06/1990 T		0.0	325.0	57.8	02/1977
G02559	WC	617	MOBIL OIL EXPLORATION & PROD		08/1974	04/1992 T		0.0	265.5	47.2	07/1977
G02560	WC	630	MARITECH RESOURCES INC		10/1978	07/2008 T		1.3	214.9	39.5	10/1978
G02850	WC	609	NEWFIELD EXPLORATION COMPA		01/1976	01/1999 T		0.0	98.4	17.5	07/1978
G03285	WC	608	EXXON MOBIL CORPORATION		03/1978	08/1989 T		0.0	21.9	3.9	03/1978
G04097	WC	637	EXXON MOBIL CORPORATION		01/1981	02/1990 T		0.1	6.6	1.3	06/1982
G04201	WC	631	EXXON MOBIL CORPORATION		12/1981	12/1984 E		0.0	0.0	0.0	02/1982
G08412	WC	610	ANADARKO PETROLEUM CORPOF		02/1989	06/1991 E					
G12808	WC	616	TARPON OPERATING & DEVELOPI		07/1996			0.0	54.4	9.7	03/1999
G13852	WC	617	MCMORAN OIL & GAS LLC		06/1998	08/2010 T		0.0	10.3	1.8	11/1999
G15120	WC	631	MURPHY EXPLORATION & PRODU		07/1995	10/2001 T		0.2	46.6	8.5	02/1997
G16216	WC	610	W & T OFFSHORE INC		07/1996			0.0	14.3	2.6	09/2002
WEST CAMERON 618				**937618**				**0.0**	**83.3**	**14.8**	
G04200	WC	618	NEWFIELD EXPLORATION COMPA		03/1983	06/2007 T		0.0	83.3	14.8	12/1988
WEST CAMERON 620				**937620**				**0.8**	**269.2**	**48.8**	
G02231	WC	605	LOUISIANA LAND AND EXPLORATI		01/1978	07/1999 T		0.0	61.9	11.0	12/1977
G02232	WC	606	OFFSHORE ENERGY II LLC		02/1975	09/2003 T		0.0	12.3	2.2	05/1978
G02233	WC	619	LOUISIANA LAND AND EXPLORATI		11/1977	02/1995 T		0.3	32.3	6.0	08/1980
G02234	WC	620	OFFSHORE ENERGY II LLC		08/1973	09/2003 T		0.6	142.5	25.9	05/1978
G03972	WC	597	CHEVRON USA INC		05/1980	12/1991 T		0.0	17.2	3.1	09/1984

* EXPIRED, TERMINATED, RELINQUISHED OR CONSOLIDATED

LEASE BLOCK			DESIGNATED OPERATOR	EIA FLD CODE	EFFECT DATE	E/T/R/C* DATE	PORTION OF LEASE WITHIN THE FIELD	CUM PROD OIL MMSTB	CUM PROD GAS BCF	CUM PROD BOE MMSTB	FIRST PROD
G25928	WC	606	HELIS OIL & GAS COMPANY LLC		03/2009	04/2011 R		0.0	3.1	0.5	01/2010
WEST CAMERON 635				**937635**				**0.0**	**4.3**	**0.8**	
G12811	WC	635	BURLINGTON RESOURCES OFFSH		01/1996	02/1998 T					
G21569	WC	635	ATP OIL & GAS CORPORATION		04/2001	03/2004 R		0.0	4.3	0.8	04/2001
WEST CAMERON 639				**937639**				**1.5**	**473.0**	**85.6**	
G02026	WC	638	CHEVRON USA INC		11/1971	09/1992 T		0.0	29.9	5.3	11/1976
G02027	WC	639	MCMORAN OIL & GAS LLC		04/1971	08/2009 T		0.1	243.1	43.4	05/1976
G02028	WC	648	TENNECO OIL COMPANY		01/1972	04/1977 T					
G04268	WC	648	MCMORAN OIL & GAS LLC		04/1981	03/2009 T		1.2	166.7	30.8	12/1983
G05357	WC	628	APACHE CORPORATION		06/1988	08/1994 T		0.0	17.4	3.1	05/1990
G15124	WC	638	MCMORAN OIL & GAS LLC		02/1998	08/2009 T		0.2	15.9	3.0	12/1998
WEST CAMERON 643				**937643**				**2.6**	**479.7**	**87.9**	
G02236	WC	624	DOMINION EXPLORATION & PROD		01/1978	04/1988 T		0.0	13.7	2.4	03/1982
G02237	WC	625	DOMINION EXPLORATION & PROD		01/1978	03/1986 T		0.0	0.1	0.0	03/1982
G02240	WC	642	HILCORP ENERGY GOM LLC		12/1975	06/2010 T		0.1	150.8	26.9	08/1976
G02241	WC	643	HILCORP ENERGY GOM LLC		10/1973	06/2010 T		0.1	160.8	28.7	08/1976
G02266	EC	370	TEXACO EXPLORATION AND PRO		02/1975	01/1996 R		0.0	13.9	2.5	06/1980
G02267	EC	371	ENERGY RESOURCE TECHNOLOG		07/1974	03/2010 T		1.0	29.8	6.3	02/1996
			HILCORP ENERGY GOM LLC								
G03973	WC	645	APACHE CORPORATION		07/1983	05/2010 T		0.2	77.7	14.0	03/1989
G04411	WC	646	MOBIL OIL EXPLORATION & PROD		01/1986	10/1990 T		0.0	0.8	0.1	03/1989
G15161	EC	381	ENERGY RESOURCE TECHNOLOG		06/1997			1.2	24.6	5.6	05/1998
G17819	WC	624	CHEVRON USA INC		12/2001	03/2003 T		0.0	1.9	0.3	12/2001
			MCMORAN OIL & GAS LLC								
G24782	WC	625	LLOG EXPLORATION OFFSHORE L		08/2004	03/2008 R		0.0	5.6	1.0	01/2006
WEST CAMERON 661				**937661**				**3.9**	**3.0**	**4.5**	
G02247	WC	661	SHELL OIL COMPANY		06/1973	01/1975 R					
G06612	WC	661	UNION EXPLORATION PARTNERS		06/1989	07/1990 T					
G16224	WC	661	TARPON OPERATING & DEVELOPI		07/2001			3.9	3.0	4.5	02/2003
WEST CAMERON 663				**937663**				**0.0**	**6.3**	**1.1**	
G06613	WC	663	TEXACO INC		04/1985	06/1989 E					
G07370	HI	A 393	ORYX ENERGY COMPANY		11/1986	09/1989 E					
G24786	WC	663	ATP OIL & GAS CORPORATION		09/2006			0.0	6.3	1.1	10/2006
WEST DELTA 027				**942027**				**14.9**	**645.7**	**129.8**	
00023	WD	27	HUMBLE OIL & REFINING COMPAN		11/1949	12/1970 R	N1/2N1/2				
00691	WD	24	MCMORAN OIL & GAS LLC		09/1960			5.8	106.4	24.7	09/1960
00692	WD	26	CHEVRON USA INC		03/1961	09/1973 R		1.0	0.9	1.2	03/1961
G01331	WD	23	MCMORAN OIL & GAS LLC		10/1964			6.6	523.6	99.8	10/1964
G01364	WD	22	BP AMERICA PRODUCTION COMP		03/1965			0.1	6.2	1.2	11/1966
			MCMORAN OIL & GAS LLC								
G03794	WD	26	TRANSCO EXPLORATION COMPAI		04/1983	03/1985 T		0.0	0.0	0.0	05/1984
G04473	WD	27	ENERGY PARTNERS LTD		05/1983		N1/2N1/2	1.4	8.6	2.9	08/1998
G04674	WD	23	MCMORAN OIL & GAS LLC		09/1982						
G04675	WD	23	MCMORAN OIL & GAS LLC		09/1982						
G04676	WD	24	MCMORAN OIL & GAS LLC		09/1982						
S00192	WD	24	**********		08/1964						
S02869	WD	24	**********		08/1964						
S03528	WD	24	**********		08/1964						
S03529	WD	23	**********		08/1964						
S03978	WD	23	**********		08/1964						
S04242	WD	22	**********		08/1964						
WEST DELTA 030				**942030**				**575.4**	**943.3**	**743.2**	
00016	WD	31	BLACK ELK ENERGY OFFSHORE (		12/1954			88.7	154.3	116.1	12/1954
			ENERGY XXI GOM LLC								
			NEXEN PETROLEUM USA INC								
00023	WD	27	HUMBLE OIL & REFINING COMPAN		11/1949	12/1970 R	S1/2;S1/2N1/2				
00026	WD	30	ENERGY XXI GOM LLC		12/1955			133.9	235.1	175.7	12/1955
			NEXEN PETROLEUM USA INC								

* EXPIRED, TERMINATED, RELINQUISHED OR CONSOLIDATED

LEASE BLOCK			DESIGNATED OPERATOR	EIA FLD CODE	EFFECT DATE	E/T/R/C* DATE	PORTION OF LEASE WITHIN THE FIELD	CUM PROD OIL MMSTB	CUM PROD GAS BCF	CUM PROD BOE MMSTB	FIRST PROD
00137	WD	44	NEXEN PETROLEUM USA INC		05/1956			7.6	23.9	11.8	03/1956
00138	WD	45	NEXEN PETROLEUM USA INC		05/1956			64.2	48.4	72.8	08/1956
00139	WD	46	**********		10/1957	10/1960 R		0.1	0.0	0.1	10/1957
00367	WD	32	BLACK ELK ENERGY OFFSHORE C		06/1955			124.5	149.4	151.1	06/1955
			ENERGY XXI GOM LLC								
00384	WD	28	ENERGY PARTNERS LTD		05/1967			8.1	14.8	10.8	05/1967
00385	WD	29	ENERGY PARTNERS LTD		01/1955			99.6	112.0	119.6	01/1955
			W & T OFFSHORE INC								
G01067	WD	32	BLACK ELK ENERGY OFFSHORE C		12/1962			15.3	32.4	21.1	12/1962
G01332	WD	32	BLACK ELK ENERGY OFFSHORE C		02/1963			16.5	14.6	19.1	02/1963
G01363	WD	20	GULF OIL CORPORATION		08/1965	05/1970 E		0.3	17.5	3.4	04/1966
G01447	WD	21	ENERGY XXI GOM LLC		04/1969			1.9	115.9	22.6	06/1969
G01494	WD	33	EXXONMOBIL OIL CORPORATION		05/1967	12/1977 T		1.8	1.9	2.1	11/1967
G04473	WD	27	ENERGY PARTNERS LTD		05/1983		S1/2,S1/2N1/2	11.9	11.0	13.8	08/1984
G04893	WD	28	CHEVRON USA INC		08/1984	06/1992 T		0.1	0.3	0.2	08/1984
G05670	WD	33	SAMEDAN OIL CORPORATION		09/1988	09/1995 T	S1/2				
G07789	WD	20	NEWFIELD EXPLORATION COMPA		08/1990	06/1998 T		0.1	11.0	2.1	10/1991
			SAMEDAN OIL CORPORATION								
			SENECA RESOURCES CORPORAT								
G22773	WD	47	ENERGY PARTNERS LTD		05/2002			0.9	0.8	1.1	05/2002
WEST DELTA 035				**942035**				**5.3**	**363.8**	**70.0**	
G01069	WD	35	BP AMERICA PRODUCTION COMP		07/1970	12/1991 R		3.5	94.2	20.3	07/1970
			GLOBAL MARINE OIL & GAS COMF								
G01988	WD	36	GULF OIL CORPORATION		08/1971	07/1982 R		0.2	16.8	3.2	08/1971
G02165	WD	35	GULF OIL CORPORATION		10/1973	02/1983 T		0.2	65.6	11.9	11/1974
G02165	WD	36	GULF OIL CORPORATION		10/1973	02/1983 T					
G03414	WD	34	MARINER ENERGY INC		12/1979			0.2	66.0	11.9	10/1980
G05668	WD	17	MARITECH RESOURCES INC		07/1984	07/2004 T		0.2	24.1	4.5	08/1985
			SENECA RESOURCES CORPORAT								
G05669	WD	18	SAMEDAN OIL CORPORATION		03/1984	08/1998 T		0.6	47.6	9.0	08/1985
G05670	WD	33	SAMEDAN OIL CORPORATION		09/1988	09/1995 T	N1/2	0.0	19.0	3.4	11/1988
G05671	WD	36	ATLANTIC RICHFIELD COMPANY		12/1984	06/1991 T		0.0	0.2	0.0	10/1989
G13641	WD	35	WALTER OIL & GAS CORPORATIO		02/1993	02/2006 T		0.2	23.2	4.3	07/1993
G23956	WD	36	MARLIN COASTAL, LLC		08/2006			0.2	7.2	1.5	11/2006
			PEREGRINE OIL & GAS LP								
WEST DELTA 038				**942038**				**0.6**	**6.8**	**1.8**	
G03596	GI	20	APACHE CORPORATION		09/2001	02/2009 T	E1/2	0.0	1.6	0.3	03/2002
G05672	WD	38	ATLANTIC RICHFIELD COMPANY		09/1987	05/1991 T		0.0	2.5	0.5	10/1989
G18065	GI	31	EL PASO PRODUCTION GOM INC		09/2000	01/2004 T	E1/2	0.2	1.2	0.4	11/2000
G22772	WD	38	APACHE CORPORATION		11/2001			0.4	1.5	0.7	03/2002
WEST DELTA 041				**942041**				**59.3**	**311.6**	**114.7**	
G01072	WD	40	APACHE CORPORATION		03/1966	05/2008 T		12.6	85.0	27.8	11/1966
G01073	WD	41	APACHE CORPORATION		11/1964			32.1	95.0	49.0	11/1964
G01495	WD	42	EXXON MOBIL CORPORATION		07/1967	12/1995 T		12.3	34.0	18.3	05/1968
G01496	WD	43	EXXON MOBIL CORPORATION		07/1968	12/1995 T		1.7	41.3	9.0	09/1968
G16469	WD	39	PISCES ENERGY LLC		07/1998			0.4	34.7	6.5	11/1998
G16470	WD	42	APACHE CORPORATION		10/1998			0.3	21.6	4.1	11/1998
			ARENA OFFSHORE LP								
			PEREGRINE OIL & GAS LP								
WEST DELTA 049				**942049**				**0.0**	**16.5**	**2.9**	
00146	WD	58	ATP OIL & GAS CORPORATION		11/1996		N1/2N1/2	0.0	11.7	2.1	01/1997
			DYNAMIC OFFSHORE RESOURCE								
			PALM ENERGY OFFSHORE LLC								
			TANA EXPLORATION COMPANY LI								
			UNION OIL COMPANY OF CALIFOF								
G10876	WD	48	TDC ENERGY LLC		08/1994	07/2002 T		0.0	4.8	0.8	02/1996
			W & T OFFSHORE INC								
G10877	WD	49	DALEN RESOURCES OIL & GAS C(		08/1994	04/1995 T					
WEST DELTA 050				**942050**				**0.0**	**2.6**	**0.5**	

* EXPIRED, TERMINATED, RELINQUISHED OR CONSOLIDATED

LEASE BLOCK			DESIGINATED OPERATOR	EIA FLD CODE	EFFECT DATE	E/T/R/C* DATE	PORTION OF LEASE WITHIN THE FIELD	CUM PROD OIL MMSTB	CUM PROD GAS BCF	CUM PROD BOE MMSTB	FIRST PROD
G05050	WD	50	BANDON OIL AND GAS LP		07/1986	07/2007 T		0.0	2.6	0.5	10/1986
			SIGNAL OIL & GAS COMPANY								
WEST DELTA 058				**942058**				**12.2**	**177.5**	**43.8**	
00146	WD	58	ATP OIL & GAS CORPORATION		01/1955		S/2; S1/2N1/2	10.0	148.4	36.4	05/1958
			DYNAMIC OFFSHORE RESOURCE								
			PALM ENERGY OFFSHORE LLC								
			TANA EXPLORATION COMPANY LI								
			UNION OIL COMPANY OF CALIFOF								
00147	WD	59	CONOCO INC		12/1955	08/1975 E		1.6	21.9	5.5	04/1956
G16473	WD	59	TANA EXPLORATION COMPANY LI		05/2000			0.5	7.1	1.8	08/2000
G16478	WD	78	SENECA RESOURCES CORPORAT		04/1999	06/2001 R		0.1	0.1	0.1	10/1999
			STONE ENERGY CORPORATION								
WEST DELTA 060				**942060**				**0.4**	**2.7**	**0.9**	
G15362	WD	60	EL PASO PRODUCTION COMPANY		06/1996	04/2002 T		0.4	2.7	0.9	10/1996
WEST DELTA 061				**942061**				**3.0**	**98.9**	**20.6**	
G01075	WD	62	EXXONMOBIL OIL CORPORATION		01/1964	05/1967 R					
G02933	WD	63	WALTER OIL & GAS CORPORATIO		06/1979	04/1997 T	S1/2	0.3	6.4	1.4	05/1990
G03186	WD	61	TANA EXPLORATION COMPANY LI		01/1979			1.2	41.3	8.5	01/1979
G03601	WD	62	PIONEER NATURAL RESOURCES		01/1979	06/2002 T		0.9	46.4	9.2	01/1979
			WALTER OIL & GAS CORPORATIO								
G19839	WD	63	PEREGRINE OIL & GAS LP		10/1999		S1/2	0.5	2.6	1.0	02/2000
			TANA EXPLORATION COMPANY LI								
G25007	WD	62	TENGASCO INC		03/2004	10/2010 T		0.0	2.2	0.4	07/2005
WEST DELTA 064				**942064**				**0.0**	**15.5**	**2.8**	
G01077	WD	64	BELCO PETROLEUM CORPORATIC		05/1963	11/1979 T	N1/2	0.0	12.5	2.2	10/1973
G02933	WD	63	WALTER OIL & GAS CORPORATIO		12/1974	04/1997 T	N1/2	0.0	3.0	0.5	03/1982
G19839	WD	63	PEREGRINE OIL & GAS LP		10/1999		N1/2				
			TANA EXPLORATION COMPANY LI								
G25008	WD	64	PEREGRINE OIL & GAS LP		05/2005		N1/2				
WEST DELTA 065				**942065**				**0.0**	**26.6**	**4.8**	
G01077	WD	64	BELCO PETROLEUM CORPORATIC			11/1979 T					
G01082	WD	72	ENERGY XXI GOM LLC		01/1998		N1/2N1/2	0.0	4.9	0.9	02/1998
			NEWFIELD EXPLORATION COMPA								
			W & T OFFSHORE INC								
G15363	WD	65	W & T OFFSHORE INC		02/1998			0.0	16.0	2.8	02/1998
G25008	WD	64	PEREGRINE OIL & GAS LP		05/2005		S1/2	0.0	5.7	1.0	10/2006
WEST DELTA 067				**942067**				**0.5**	**3.5**	**1.1**	
G04894	WD	67	CONOCO INC		01/1983	05/1989 T		0.3	1.2	0.5	01/1984
G27179	WD	67	LLOG EXPLORATION OFFSHORE L		02/2008	09/2011 T		0.0	1.4	0.3	07/2008
G27180	WD	68	LLOG EXPLORATION OFFSHORE L		04/2007			0.1	0.9	0.3	07/2008
WEST DELTA 073				**942073**				**265.7**	**666.6**	**384.3**	
G01083	WD	73	ENERGY XXI GOM LLC		11/1963			78.2	233.7	119.8	11/1963
			NEWFIELD EXPLORATION COMPA								
			PEREGRINE OIL & GAS LP								
			W & T OFFSHORE INC								
G01084	WD	74	ENERGY XXI GOM LLC		11/1963			82.0	115.0	102.5	11/1963
			PEREGRINE OIL & GAS LP								
G01085	WD	75	APACHE CORPORATION		08/1964			25.2	97.5	42.5	08/1964
G01088	WD	89	ENI US OPERATING CO INC		04/1964			25.3	83.2	40.1	08/1969
			HALL HOUSTON EXPLORATION III								
			WALTER OIL & GAS CORPORATIO								
G01089	WD	90	APACHE CORPORATION		08/1964		N1/2;N1/2S1/2	10.3	23.2	14.5	08/1964
G01090	WD	91	ENERGY XXI GOM LLC		12/1963			15.4	48.5	24.1	12/1963
G01091	WD	92	ENERGY XXI GOM LLC		04/1964			28.8	45.3	36.8	04/1964
G04242	WD	76	BP AMERICA PRODUCTION COMP		02/1983	06/1995 T		0.0	18.7	3.4	02/1983
G10882	WD	88	ENI US OPERATING CO INC		05/1990	05/2006 T		0.4	0.6	0.6	03/1991
			WALTER OIL & GAS CORPORATIO								

* EXPIRED, TERMINATED, RELINQUISHED OR CONSOLIDATED

LEASE BLOCK			DESIGINATED OPERATOR	EIA FLD CODE	EFFECT DATE	E/T/R/C* DATE	PORTION OF LEASE WITHIN THE FIELD	CUM PROD OIL MMSTB	CUM PROD GAS BCF	CUM PROD BOE MMSTB	FIRST PROD
G14564	WD	77	ATP OIL & GAS CORPORATION		05/1999	08/2001 T		0.0	0.8	0.1	11/1999
			EL PASO PRODUCTION GOM INC								
WEST DELTA 079				**942079**				**162.6**	**626.7**	**274.1**	
G01449	WD	57	DYNAMIC OFFSHORE RESOURCE		03/1969			74.5	220.8	113.7	01/1970
G01449	WD	79	DYNAMIC OFFSHORE RESOURCE		03/1969						
G01449	WD	80	DYNAMIC OFFSHORE RESOURCE		03/1969						
G01874	WD	79	DYNAMIC OFFSHORE RESOURCE		10/1969			69.4	335.4	129.1	03/1970
G01874	WD	80	DYNAMIC OFFSHORE RESOURCE		10/1969						
G01989	WD	80	DYNAMIC OFFSHORE RESOURCE		06/1971			14.9	57.7	25.2	06/1971
G02136	WD	80	DYNAMIC OFFSHORE RESOURCE		05/1972			3.4	9.7	5.1	04/1972
G10878	WD	57	BANDON OIL AND GAS LP		06/1993	07/2007 T		0.4	3.0	0.9	02/1995
WEST DELTA 086				**942086**				**5.0**	**369.4**	**70.8**	
G02934	WD	86	SPN RESOURCES LLC		12/1979	08/2010 T		3.5	151.0	30.4	11/1982
G04243	WD	86	DYNAMIC OFFSHORE RESOURCE		11/1982			1.5	178.6	33.3	11/1982
G04895	WD	85	DYNAMIC OFFSHORE RESOURCE		02/1983			0.0	37.3	6.7	02/1983
G27182	WD	87	ARENA OFFSHORE LP		12/2006	06/2010 T		0.0	2.5	0.4	12/2006
WEST DELTA 098				**942098**				**2.5**	**49.1**	**11.3**	
G07793	WD	98	EL PASO PRODUCTION GOM INC		07/1987	03/1998 T		0.0	6.5	1.2	10/1991
			NEWFIELD EXPLORATION GULF C								
G08457	WD	97	STONE ENERGY CORPORATION		01/1988	04/2008 T		0.8	40.5	8.0	10/1991
G21129	WD	98	STONE ENERGY CORPORATION		10/2000	06/2010 R		1.8	2.1	2.1	10/2000
WEST DELTA 105				**942105**				**59.2**	**401.1**	**130.6**	
00840	WD	103	APACHE CORPORATION		08/1964			25.5	99.4	43.2	08/1965
00841	WD	104	APACHE CORPORATION		11/1965			19.8	159.0	48.1	11/1965
00842	WD	105	APACHE CORPORATION		12/1967			10.3	83.9	25.2	12/1967
G01089	WD	90	APACHE CORPORATION		08/1964		S1/2S1/2	0.0	7.9	1.4	12/2003
G12360	WD	103	APACHE CORPORATION		02/1994			3.6	45.7	11.7	03/1994
G21130	WD	102	NEWFIELD EXPLORATION COMPA		10/2003	02/2007 T		0.0	5.2	0.9	10/2004
WEST DELTA 109				**942109**				**78.8**	**254.8**	**124.1**	
G02937	WD	109	CHEVRON USA INC		02/1975			73.8	231.5	115.0	03/1981
G02941	SP	58	CHEVRON USA INC		08/1975		707-ACRE PORTION OF SP 58	4.9	21.3	8.7	03/1983
			HILCORP ENERGY GOM LLC								
G02941	SP	78	CHEVRON USA INC		08/1975		707-ACRE PORTION OF SP 58				
			HILCORP ENERGY GOM LLC								
G16479	WD	108	CHEVRON USA INC		06/2001	11/2003 T		0.0	2.0	0.4	06/2001
WEST DELTA 112				**942112**				**15.0**	**105.9**	**33.9**	
G01099	WD	106	CHEVRON USA INC		06/1967	05/1974 R					
G01594	WD	112	CHEVRON USA INC		05/1972	06/1976 R					
G04244	WD	107	LOUISIANA LAND AND EXPLORATI		03/1983	08/1985 R					
G08735	WD	106	WALTER OIL & GAS CORPORATIO		08/1992			0.4	32.5	6.1	02/1995
G08736	WD	107	WALTER OIL & GAS CORPORATIO		10/1993			14.2	68.2	26.3	02/1995
G13948	WD	111	MURPHY EXPLORATION & PRODU		11/1994	06/1998 E					
G15646	WD	111	WALTER OIL & GAS CORPORATIO		04/1997			0.5	1.9	0.8	07/1997
G19841	WD	112	TARPON OFFSHORE VENTURES L		11/1999	10/2007 T		0.0	3.3	0.6	03/2004
WEST DELTA 117				**944117**				**77.5**	**323.6**	**135.1**	
G01096	WD	99	ENERGY XXI GOM LLC		04/1968			6.3	130.4	29.5	04/1968
G01100	WD	116	GULF OIL CORPORATION		04/1965	05/1974 R					
G01101	WD	117	ANGLO-SUISSE OFFSHORE PARTI		11/1963			69.7	146.9	95.9	11/1963
G01102	WD	118	UNION OIL COMPANY OF CALIFOF		11/1966	05/1969 R					
G03188	WD	100	EXXON MOBIL CORPORATION		01/1980	04/2008 T		0.6	43.3	8.3	06/1982
G04245	WD	118	TXP OPERATING COMPANY		10/1984	07/1985 T					
G09690	WD	118	ANGLO-SUISSE OFFSHORE PARTI		06/1993			0.9	3.0	1.5	06/1993
WEST DELTA 119				**944119**							
G03189	WD	119	MIDCON EXPLORATION COMPANY		06/1980	06/1981 R					
WEST DELTA 124				**944124**							
G02170	WD	124	MCMORAN OFFSHORE PRODUCTI		10/1977	11/1977 R					

* EXPIRED, TERMINATED, RELINQUISHED OR CONSOLIDATED

LEASE BLOCK			DESIGNATED OPERATOR	EIA FLD CODE	EFFECT DATE	E/T/R/C* DATE	PORTION OF LEASE WITHIN THE FIELD	CUM PROD OIL MMSTB	CUM PROD GAS BCF	CUM PROD BOE MMSTB	FIRST PROD
WEST DELTA 131				**944131**							
G21132	WD	131	NEWFIELD EXPLORATION COMPA			06/2004 E					
WEST DELTA 133				**944133**				**17.4**	**67.1**	**29.3**	
G01104	WD	122	SHELL OIL COMPANY		01/1967	05/1970 E		0.2	0.6	0.3	12/1966
G01105	WD	132	VASTAR RESOURCES INC.		01/1967	03/1998 T		1.4	9.6	3.1	04/1968
G01106	WD	133	APACHE CORPORATION		02/1966			8.5	26.1	13.2	09/1966
			MCMORAN OIL & GAS LLC								
G01107	WD	134	KIRBY EXPLORATION COMPANY C		04/1967	10/1991 R		1.2	8.4	2.7	09/1967
G01108	WD	140	**********		05/1966	11/1974 E					
G05682	WD	140	BP AMERICA PRODUCTION COMP		04/1988	10/1997 T		1.8	1.0	2.0	11/1991
G13645	WD	122	APACHE CORPORATION		04/1998			1.3	18.1	4.5	10/1999
G13950	WD	134	VASTAR RESOURCES INC.		07/1998	01/1999 T					
G19843	WD	121	APACHE CORPORATION		01/2000			3.0	3.2	3.5	04/2000
WEST DELTA 143				**944143**				**0.8**	**9.8**	**2.5**	
G04475	WD	143	MARATHON OIL COMPANY		11/1985	04/1994 T		0.8	9.8	2.5	11/1990
WEST DELTA 152				**944152**				**26.1**	**130.8**	**49.3**	
G01604	WD	152	MCMORAN OIL & GAS LLC		08/1970			21.1	79.0	35.2	08/1970
G05844	MC	400	ORYX ENERGY COMPANY		02/1985	06/1998 R					
G05845	MC	401	ANADARKO US OFFSHORE CORP(		08/1988	12/1999 T		0.0	21.2	3.8	07/1993
G10988	MC	357	MARINER ENERGY INC		06/1996			3.5	26.1	8.2	07/1996
			MCMORAN OIL & GAS LLC								
G21754	MC	400	APACHE DEEPWATER LLC		02/2004			1.4	1.1	1.6	07/2007
G21755	MC	401	APACHE CORPORATION		08/2002	06/2008 E		0.0	3.4	0.6	04/2003

* EXPIRED, TERMINATED, RELINQUISHED OR CONSOLIDATED

APPENDIX A

AREA AND BLOCK TO FIELD AND TO LEASE

AREA	BLOCK	FIELD	LEASE
AC	24	AC024	G10379
AC	25	AC025	G10380
AC	26	AC025	G10381
AC	65	AC065	G09249
AC	600	AC600	G08580
AC	812	AC857	G24593
AC	813	AC857	G17561
AC	815	AC859	G19409
AC	818	AC818	G20863
AC	857	AC857	G17565
AC	859	AC859	G20871
AC	901	AC857	G17571
AT	1	AT001	G07075
AT	8	AT008	G09995
AT	36	AT037	G21825
AT	37	AT037	G21826
AT	63	AT063	G13198
AT	140	AT140	G16865
AT	153	AT153	G13211
AT	261	AT261	G16890
AT	349	AT349	G18577
AT	398	AT398	G16910
AT	426	AT426	G18603
AT	574	AT575	G08035
AT	575	AT575	G08036
AT	617	AT575	G08037
AT	618	AT575	G08038
BA	364	BA364	G07214
BA	365	BA364	G09008
BA	375	BA399	G09010
BA	376	BA376	G07215
BA	376	BA376	G09011
BA	376	BA399	G07215
BA	377	BA397	G14803
BA	396	BA397	G10213
BA	397	BA397	G09012
BA	397	BA397	G23160
BA	398	BA398	G06061
BA	398	BA398	G11270
BA	398	BA398	G23161
BA	399	BA399	G07217
BA	399	BA399	G07218
BA	399	BA413	G07217
BA	411	BA412	G10214
BA	412	BA412	G05003
BA	413	BA413	G09014
BA	415	BA398	G23162
BA	416	BA431	G09015
BA	417	BA397	G22190
BA	431	BA431	G09017
BA	432	BA431	G09018
BA	434	BA434	G26458
BA	435	BA412	G07219
BA	436	BA412	G04258
BA	436	BA453	G04258
BA	437	BA437	G04140
BA	437	BA437	G27476
BA	437	BA453	G04140
BA	437	BA453	G27476
BA	438	BA437	G12364
BA	439	BA451	G11272
BA	450	BA451	G04552
BA	451	BA451	G03935
BA	452	BA453	G12363
BA	453	BA453	G04713
BA	455	BA455	G07220
BA	457	BA457	G06064
BA	475	BA475	G09021
BA	476	BA491	G11274
BA	488	MI487	G07221
BA	491	BA491	G06069
BA	494	BA494	G06071
BA	501	BA501	G04554
BA	501	BA501	G25514
BA	502	BA501	G25515
BA	504	BA501	G03469
BA	504	BA501	G20616
BA	506	BA506	G01725
BA	507	BA507	G13301
BA	515	BA515	G11277
BA	517	MI487	G11279
BA	531	BA552	G10224
BA	538	BA538	G01730
BA	539	BA538	G01731
BA	541	BA506	G01733
BA	541	BA506	G14812
BA	541	BA541	G01733
BA	541	BA541	G14812
BA	542	BA542	G12465
BA	543	BA007A	G01735
BA	544	BA544	G01736
BA	544	BA544	G10226
BA	550	BA550	G06080
BA	552	BA552	G11283
BA	572	BA550	G10228
BA	578	BA578	G04557
BA	578	BA578	G25517
BA	583	BA550	G08117
BA	613	BA613	G01746
BA	A 1	BA001A	G01723
BA	A 2	BA002A	G09025
BA	A 2	BA002A	G25518
BA	A 7	BA007A	G04558
BA	A 16	BA017A	G05174
BA	A 17	BA017A	G02658
BA	A 17	BA017A	G23166
BA	A 19	BA020A	G03936
BA	A 20	BA020A	G03472
BA	A 20	BA578	G03472
BA	A 21	BA021A	G03473
BA	A 21	BA021A	G08120
BA	A 22	BA022A	G03937
BA	A 22	BA022A	G18904
BA	A 23	BA022A	G03938
BA	A 24	BA022A	G03939
BA	A 28	BA017A	G02659
BA	A 37	BA052A	G07227
BA	A 39	BA022A	G04559
BA	A 40	BA022A	G04560
BA	A 43	BA070A	G01745
BA	A 47	BA070A	G01748
BA	A 47	BA070A	G03940
BA	A 51	BA052A	G08549
BA	A 52	BA052A	G06085
BA	A 53	BA052A	G06086
BA	A 65	BA052A	G06087
BA	A 66	BA052A	G06088
BA	A 70	BA070A	G02663
BA	A 76	BA076A	G01752
BA	A 76	BA076A	G26469
BA	A 102	BA105A	G01754
BA	A 104	BA133A	G01756
BA	A 104	BA133A	G11297
BA	A 105	BA105A	G01757
BA	A 132	BA133A	G02664
BA	A 133	BA133A	G02665
BM	2	BM002	00369
BM	2	BM002	S01366
BM	3	BM002	00370
BM	3	BM002	S01367
BS	41	BS041	G21142
BS	53	BS053	G03340
BS	53	BS053	G16502
BS	54	MP041	G01452
BS	54	MP041	G04491
BS	54	MP041	G21706
BS	55	MP041	G01372
BS	55	MP041	G04492
BS	55	MP041	G22801
BS	56	MP041	G01373
BS	56	MP041	G04123
BS	56	MP041	G04125
CA	3	CA003	G25041
CA	13	CA025	G25042
CA	14	CA014	G05734
CA	14	CA014	G21147
CA	15	CA014	G05734
CA	17	CA025	G04493
CA	18	CA025	G06838
CA	21	CA021	G05738
CA	21	CA021	G13040
CA	22	CA040	G05739
CA	24	CA024	G06840
CA	25	CA025	G04494
CA	27	CA027	G24001
CA	28	CA029	G05740
CA	29	CA029	G05740
CA	30	MP089	G07834
CA	30	MP089	G24002
CA	31	CA031	G07835
CA	31	CA031	G27214
CA	32	CA032	G27215
CA	34	CA040	G05742
CA	37	CA037	G05743
CA	37	CA037	G10917
CA	38	CA038	G07836
CA	40	CA040	G06842
CA	41	CA041	G05746
CA	42	CA043	G32267
CA	43	CA043	G32268
DC	4	DC004	G10437
DC	48	DC048	G10440
DC	133	DC133	G10444
DC	177	DC133	G10445
DC	618	DC618	G23526
DC	620	DC621	G23528
DC	621	DC621	G23529
DD	1	DD001	G06397
DD	2	DD001	G06398
DD	56	DD056	G06406
DD	57	DD056	G06407
DD	111	DD111	G08338
EB	109	EB109	G02649
EB	110	EB109	G02650
EB	112	EB112	G02651
EB	112	EB112	G08195
EB	114	EB158	G17227
EB	117	EB160	G08197
EB	117	EB160	G14204
EB	154	EB109	G06278
EB	157	EB157	G02644
EB	157	EB157	G11412
EB	158	EB158	G02645
EB	159	EB158	G02646
EB	160	EB158	G02647
EB	160	EB160	G02647
EB	161	EB160	G02648
EB	161	EB205	G02648
EB	164	EB165	G17232
EB	165	EB165	G06280

APPENDIX A

AREA AND BLOCK TO FIELD AND TO LEASE

AREA	BLOCK	FIELD	LEASE
EB	168	EB168	G17233
EB	172	EB172	G06283
EB	197	EB197	G25610
EB	205	EB205	G17237
EB	209	EB165	G07397
EB	377	EB377	G07424
EB	421	EB421	G17255
EB	430	EB430	G19001
EB	464	EB421	G17259
EB	558	EB602	G17266
EB	579	EB579	G19025
EB	597	EB597	G22288
EB	598	EB643	G19027
EB	599	EB643	G19028
EB	602	EB602	G14205
EB	623	EB579	G19030
EB	641	EB642	G21374
EB	642	EB642	G09183
EB	642	EB643	G09183
EB	643	EB643	G09184
EB	646	EB602	G20725
EB	668	EB668	G23243
EB	686	EB642	G20729
EB	688	EB688	G09191
EB	689	EB602	G22295
EB	690	EB602	G22296
EB	758	EB759	G20744
EB	759	EB759	G20745
EB	945	EB945	G08211
EB	946	EB945	G08212
EB	948	EB949	G10322
EB	949	EB949	G10323
EB	989	EB945	G08214
EB	992	EB992	G10325
EB	992	EB992	G23257
EC	2	EC002	G04412
EC	2	EC002	G10605
EC	9	EC014	G01440
EC	9	EC014	S01172
EC	14	EC014	G01440
EC	14	EC014	G01864
EC	14	EC014	G13572
EC	16	EC033	00686
EC	17	EC033	00687
EC	23	EC033	00688
EC	23	EC033	G02853
EC	24	EC033	00689
EC	24	EC033	G04098
EC	25	EC033	G04203
EC	26	EC026	G03527
EC	31	EC026	G04099
EC	32	EC033	G04777
EC	33	EC033	G01972
EC	33	EC033	G02127
EC	34	EC033	G02855
EC	34	EC033	G17834
EC	34	EC033	G27036
EC	36	EC038	G10608
EC	36	EC038	G17835
EC	36	EC038	G24791
EC	37	EC038	G25933
EC	38	EC038	G02562
EC	42	EC033	G02857
EC	44	EC049	G05022
EC	44	EC049	G19730
EC	45	EC046	G03287
EC	45	EC046	G21571
EC	46	EC046	G03288
EC	47	EC046	00767
EC	47	EC064	00767
EC	48	EC046	00768
EC	48	EC064	00768
EC	49	EC049	00154
EC	49	EC049	G00932
EC	50	EC049	G04415
EC	51	EC051	G00933
EC	56	EC071	G03529
EC	57	EC071	G03289
EC	58	EC071	G03530
EC	60	EC060	G05359
EC	62	EC062	00159
EC	62	EC062	G13574
EC	63	EC062	00160
EC	63	EC062	G22574
EC	63	EC064	00160
EC	63	EC064	G22574
EC	64	EC064	00089
EC	65	EC064	G01473
EC	65	EC064	G04416
EC	65	EC064	G25937
EC	65	WC192	G01473
EC	65	WC192	G04416
EC	65	WC192	G25937
EC	66	EC062	00090
EC	66	EC062	G04417
EC	67	EC062	00161
EC	71	EC071	00163
EC	71	EC071	G13576
EC	72	EC071	00184
EC	73	VR060	G22575
EC	75	EC071	G25939
EC	76	EC089	G01475
EC	76	EC089	G17840
EC	77	EC089	G01476
EC	81	WC192	G01477
EC	82	WC192	00406
EC	82	WC192	00407
EC	82	WC192	G08640
EC	82	WC192	G17842
EC	83	WC192	00187
EC	83	WC192	G01478
EC	83	WC192	G08641
EC	84	WC192	G14356
EC	88	EC089	G00934
EC	88	EC089	G14357
EC	89	EC089	G00935
EC	90	EC089	G08642
EC	90	EC089	G22576
EC	96	EC096	G03293
EC	97	EC096	G03294
EC	104	EC096	G03975
EC	104	EC096	G21572
EC	104	EC115	G03975
EC	104	EC115	G21572
EC	106	EC106	G08644
EC	109	VR102	G08645
EC	109	VR102	G21065
EC	110	VR102	G08645
EC	111	VR122	G25944
EC	115	EC115	00413
EC	115	EC115	G27825
EC	117	EC117	G06618
EC	118	EC118	G00938
EC	118	EC118	G01974
EC	118	EC118	G14362
EC	119	EC118	G00938
EC	121	EC121	G07647
EC	121	EC121	G22582
EC	122	EC121	G05365
EC	128	VR122	G05366
EC	129	VR122	G03534
EC	129	VR122	G14364
EC	131	EC142	G03535
EC	131	EC142	G21068
EC	133	EC121	G25948
EC	134	EC121	G25949
EC	138	EC136	G00942
EC	138	EC136	G13863
EC	138	EC138	G00942
EC	138	EC138	G13863
EC	139	EC138	G00943
EC	139	EC138	G21576
EC	140	EC151	G25950
EC	142	EC142	G03536
EC	142	EC142	G11835
EC	142	EC142	G16239
EC	143	EC148	G05369
EC	144	EC144	G21070
EC	148	EC148	G05370
EC	148	EC160	G05370
EC	149	EC160	G13865
EC	151	EC151	G05372
EC	152	EC138	G17849
EC	154	EC171	G16240
EC	157	EC151	G12831
EC	157	EC151	G27831
EC	160	EC160	00541
EC	160	EC160	G15140
EC	161	EC160	00544
EC	161	EC160	G15141
EC	169	EC151	G23797
EC	171	EC171	G12836
EC	172	EC171	G17858
EC	178	EC185	G05376
EC	178	EC185	G27834
EC	179	EC185	G21578
EC	182	VR182	G14371
EC	184	EC185	G21579
EC	185	EC185	G02035
EC	185	EC185	G05377
EC	185	EC185	G22585
EC	187	EC193	G00950
EC	188	EC193	G13586
EC	189	EC193	G00952
EC	189	EC193	G08418
EC	190	WC280	G00953
EC	190	WC280	G12838
EC	192	EC193	G08650
EC	193	EC193	G08651
EC	194	EC193	G22587
EC	194	EC195	G00957
EC	195	EC195	G00958
EC	196	EC196	G05379
EC	196	EC196	G16244
EC	199	VR182	G09457
EC	200	VR202	G10628
EC	201	VR202	G11838
EC	204	EC195	G00959
EC	205	EC195	G22588
EC	206	EC193	G24802
EC	213	EC213	G04781
EC	213	EC213	G25959
EC	214	EC213	G09458
EC	215	EC215	G03297
EC	215	EC215	G12839
EC	219	EC215	G00963
EC	219	EC215	G07652
EC	219	EC215	G19750
EC	219	EC237	G00963
EC	219	EC237	G07652

APPENDIX A

AREA AND BLOCK TO FIELD AND TO LEASE

AREA	BLOCK	FIELD	LEASE
EC	219	EC237	G19750
EC	220	EC215	G03323
EC	221	EC215	G05383
EC	221	EC222	G05383
EC	222	EC222	G02037
EC	223	EC231	G10632
EC	224	EC224	G00965
EC	226	WC459	G10633
EC	229	EC224	G00966
EC	230	EC231	G10634
EC	230	EC231	G16255
EC	231	EC231	G02038
EC	232	EC231	G03537
EC	233	EC233	G09460
EC	234	EC237	G11841
EC	235	EC237	G05386
EC	235	EC237	G25965
EC	236	EC237	G05387
EC	236	EC237	G14373
EC	237	EC237	G02860
EC	239	EC231	G04100
EC	240	EC231	G04101
EC	240	EC231	G15145
EC	240	EC231	G31322
EC	245	EC245	G00970
EC	246	EC246	G07653
EC	246	EC246	G24805
EC	254	EC271	G02039
EC	255	EC271	G02040
EC	257	EC257	G02041
EC	257	EC257	G21580
EC	261	EC261	G00971
EC	263	WC533	G03299
EC	263	WC533	G15147
EC	264	EC261	G01880
EC	265	EC265	G00972
EC	266	EC265	G07654
EC	266	EC265	G25966
EC	266	EC267	G07654
EC	266	EC267	G25966
EC	267	EC267	G06638
EC	267	EC267	G16267
EC	268	EC257	G02128
EC	268	EC257	G25967
EC	270	EC271	G02045
EC	271	EC271	G02046
EC	271	EC271	G07655
EC	271	EC271	G27050
EC	272	EC271	G02047
EC	273	EC271	G02048
EC	275	EC275	G17871
EC	276	EC276	G12845
EC	278	EC265	G00974
EC	280	WC533	G02049
EC	280	WC533	G13590
EC	280	WC533	G21074
EC	281	WC533	G02050
EC	282	EC265	G07660
EC	282	EC265	G21581
EC	283	EC265	G07661
EC	286	EC286	G02051
EC	287	EC286	G02052
EC	287	EC286	G16268
EC	294	EC294	G02056
EC	294	EC294	G17874
EC	297	EC300	G07663
EC	298	WC533	G05390
EC	298	WC533	G21583
EC	299	EC299	G05391
EC	300	EC300	G06643
EC	303	EC303	G02248
EC	303	EC303	G12850
EC	305	EC306	G16270
EC	306	EC306	G07667
EC	311	EC322	G06646
EC	311	EC322	G25969
EC	312	EC303	G02057
EC	312	EC303	G21077
EC	312	EC321	G02057
EC	312	EC321	G21077
EC	313	EC321	G02058
EC	313	EC321	G08656
EC	316	EC299	G06651
EC	316	EC299	G23803
EC	317	EC317	G05392
EC	318	EC317	G05393
EC	320	EC321	G05394
EC	320	EC321	G10636
EC	321	EC321	G02061
EC	322	EC322	G02254
EC	323	EC322	G02255
EC	328	EC322	G02260
EC	328	EC322	G10638
EC	330	EC338	G03540
EC	331	EC338	G03300
EC	331	EC338	G08658
EC	332	EC338	G09478
EC	334	EC334	G02062
EC	335	EC334	G02439
EC	336	EC334	G03388
EC	338	EC338	G02063
EC	339	EC338	G02064
EC	339	EC338	G27051
EC	340	EC347	G03389
EC	341	EC347	G05395
EC	344	EC360	G17878
EC	345	EC360	G15156
EC	346	EC359	G06655
EC	347	EC347	G02566
EC	347	EC347	G14383
EC	349	EC338	G04419
EC	349	EC338	G14385
EC	350	EC338	G15157
EC	351	EC353	G02262
EC	352	EC353	G02263
EC	353	EC353	G02264
EC	354	EC353	G02265
EC	356	EC338	G13592
EC	357	EC359	G14388
EC	357	EC359	G24818
EC	359	EC359	G02567
EC	360	EC360	G05396
EC	360	EC360	G15158
EC	362	VR410	G11853
EC	364	EC364	G13593
EC	364	EC364	G21080
EC	368	EC368	G16273
EC	369	EC369	G05397
EC	369	EC369	G12854
EC	369	EC369	G21585
EC	370	WC643	G02266
EC	371	WC643	G02267
EC	373	GB065	G02570
EC	373	GB065	G06658
EC	373	GB065	G14391
EC	374	GB065	G02571
EC	374	GB065	G21586
EC	377	EC377	G07676
EC	377	EC377	G21081
EC	378	EC378	G06660
EC	378	EC378	G12856
EC	380	GB065	G14393
EC	380	GB065	G21587
EC	381	WC643	G15161
EI	10	EI024	G02892
EI	10	EI024	G23851
EI	14	EI018	S01666
EI	18	EI018	S01536
EI	18	EI018	S01667
EI	19	EI018	S01668
EI	23	EI023	G09573
EI	24	EI024	G02893
EI	26	EI047	G03147
EI	26	SM239	G03147
EI	27	EI027	00312
EI	27	EI027	G23853
EI	28	EI028	G05479
EI	29	EI029	G05038
EI	29	EI029	G23854
EI	30	EI030	G09574
EI	32	EI032	00196
EI	33	EI032	00260
EI	33	EI032	G03560
EI	38	EI057	G02894
EI	38	EI057	G24883
EI	39	EI057	G03779
EI	39	EI057	G15239
EI	41	EI032	G04857
EI	41	EI053	G04857
EI	42	EI053	G04858
EI	43	EI030	G03561
EI	43	EI030	G17958
EI	43	EI045	G03561
EI	43	EI045	G17958
EI	44	EI045	00075
EI	44	EI045	G03990
EI	44	EI045	G19784
EI	45	EI045	00076
EI	45	EI045	G03991
EI	45	EI045	G19785
EI	46	EI045	G04222
EI	46	EI045	G13617
EI	46	EI047	G04222
EI	46	EI047	G13617
EI	47	EI047	00317
EI	47	EI048	00317
EI	48	EI048	G07727
EI	48	EI048	G27100
EI	49	EI045	G13618
EI	49	EI045	G17959
EI	50	EI045	00077
EI	50	EI045	G04859
EI	50	EI045	G17960
EI	51	EI045	00078
EI	52	EI045	G03148
EI	53	EI053	00479
EI	56	EI057	G03780
EI	56	EI057	G23857
EI	57	EI057	G02601
EI	58	EI057	G02895
EI	59	EI059	G05482
EI	59	EI059	G11936
EI	62	EI077	00424
EI	63	EI077	00425
EI	64	EI064	G01865
EI	64	EI064	G02098
EI	65	EI064	G02603
EI	65	EI064	G16343
EI	70	EI070	G03150
EI	70	EI070	G10719

APPENDIX A

AREA AND BLOCK TO FIELD AND TO LEASE

AREA	BLOCK	FIELD	LEASE
EI	71	EI071	G12906
EI	72	EI071	G03151
EI	72	EI071	G10720
EI	72	EI089	G03151
EI	72	EI089	G10720
EI	74	EI074	G02099
EI	76	EI077	00426
EI	76	EI077	G04823
EI	76	EI077	G26022
EI	77	EI077	00466
EI	78	EI078	G11940
EI	78	EI078	G22659
EI	79	EI079	G03993
EI	83	EI078	G17962
EI	83	EI078	G24888
EI	85	EI085	G05487
EI	85	EI085	G16347
EI	85	EI085	G24889
EI	87	EI087	G09580
EI	88	EI089	00043
EI	88	EI089	G10721
EI	89	EI089	00044
EI	90	EI089	00229
EI	90	EI089	G04824
EI	93	EI089	00228
EI	94	EI089	00045
EI	94	EI089	G05488
EI	95	EI089	00046
EI	97	EI108	G05489
EI	97	EI108	G17964
EI	98	EI098	G17965
EI	98	EI098	G26023
EI	99	EI100	00795
EI	99	EI100	G21637
EI	99	EI100	G31369
EI	100	EI100	00796
EI	105	EI100	00797
EI	106	EI100	G00976
EI	106	EI100	G04860
EI	106	EI100	G17966
EI	107	EI100	G03810
EI	107	EI100	G15241
EI	107	EI108	G03810
EI	107	EI108	G15241
EI	108	EI108	G03811
EI	110	EI089	00047
EI	110	EI089	G10722
EI	110	EI089	G22660
EI	111	EI089	00048
EI	113A	SM009	G04442
EI	113B	EI113B	G22662
EI	116	EI128	00478
EI	116	EI128	00480
EI	117	EI117	G24895
EI	117	EI128	G12351
EI	117	EI128	G24895
EI	118	EI108	G15242
EI	119	EI126	00049
EI	120	EI126	00050
EI	123	EI123	G24898
EI	125	EI126	00051
EI	126	EI126	00052
EI	128	EI128	00053
EI	128A	EI128	00442
EI	129	EI128	00054
EI	129A	EI128	00474
EI	129A	EI128	G04444
EI	133	SM009	G04445
EI	135	EI136	G14467
EI	136	EI136	G03152
EI	141	EI147	G24901
EI	142	EI147	G10726
EI	143	EI143	G17973
EI	147	EI147	G04448
EI	147	EI147	G15243
EI	148	EI147	G13620
EI	152	EI159	G15244
EI	156	SM023	G16353
EI	157	EI175	G11951
EI	158	EI175	G01220
EI	159	EI159	G02132
EI	159	EI159	G04449
EI	159	EI159	G23867
EI	162	EI162	G11952
EI	163	EI147	G10730
EI	163	EI147	G17977
EI	164	EI147	G04864
EI	166	EI166	G22664
EI	167	SS128	G11953
EI	172	EI172	00471
EI	172	EI172	G05494
EI	173	EI173	G05495
EI	173	EI173	G13622
EI	174	EI173	G03782
EI	174	EI175	G03782
EI	175	EI175	00438
EI	176	EI175	00445
EI	177	SM023	G22667
EI	179	SM048	G01221
EI	179	SM048	G08433
EI	181	EI175	G04451
EI	182	EI175	G04452
EI	183	EI172	G10734
EI	183	EI172	G17981
EI	184	EI172	00472
EI	184	EI172	G05498
EI	186	EI186	G10735
EI	187	EI188	G10736
EI	188	EI188	00443
EI	189	EI188	00423
EI	189	SS128	00423
EI	189	SS128	G14030
EI	189	SS128	G16357
EI	190	EI188	00439
EI	190	EI188	G03994
EI	190	EI188	G08434
EI	191	EI188	00473
EI	191	EI188	G03995
EI	192	EI188	00431
EI	193	EI208	00572
EI	196	EI205	00802
EI	196	EI205	G13821
EI	198	EI198	00436
EI	199	EI198	00437
EI	202	EI198	00476
EI	202	EI198	G05499
EI	203	EI198	G22670
EI	204	EI205	00804
EI	205	EI205	00805
EI	206	EI205	00806
EI	207	EI208	00575
EI	208	EI208	00576
EI	208	EI208	00577
EI	208	EI208	G26032
EI	211	EI188	G05502
EI	211	EI212	G05502
EI	212	EI212	G05503
EI	213	EI213	G21639
EI	214	EI231	G00977
EI	214	EI231	G17986
EI	215	EI208	00578
EI	215	EI208	00580
EI	215	EI208	G26033
EI	216	EI208	G14470
EI	216	EI238	G14470
EI	217	EI205	G00978
EI	218	EI205	00807
EI	219	EI205	00808
EI	221	EI266	G07733
EI	224	EI266	G05504
EI	225	EI266	G08693
EI	226	EI205	G22674
EI	227	EI205	00809
EI	229	EI238	G05505
EI	230	EI231	G00979
EI	230	EI238	G00979
EI	231	EI231	G00980
EI	237	EI238	G00981
EI	238	EI238	G00982
EI	239	EI240	G14473
EI	240	EI240	G04453
EI	242	EI266	G02898
EI	243	EI266	G02899
EI	245	EI245	G12922
EI	246	EI266	00810
EI	247	EI266	G01888
EI	247	EI266	G01956
EI	247	EI266	G06717
EI	247	EI266	G21111
EI	248	EI266	G05506
EI	248	EI266	G16360
EI	251	EI238	G03331
EI	252	EI238	G00983
EI	253	EI238	G00984
EI	253	EI238	G05507
EI	253	EI238	G10741
EI	254	EI238	G16361
EI	254	EI276	G01957
EI	255	EI276	G01958
EI	255	EI276	G10742
EI	256	EI258	G02102
EI	257	EI258	G02103
EI	258	EI258	G01959
EI	258	EI276	G01959
EI	259	EI276	G00985
EI	260	EI276	G01891
EI	261	EI238	G02900
EI	262	EI238	G07736
EI	264	EI266	G19794
EI	265	EI266	G01892
EI	265	EI266	G01894
EI	265	EI266	G06720
EI	265	EI266	G16362
EI	266	EI266	00811
EI	267	EI266	00812
EI	268	EI268	G16363
EI	269	EI266	00813
EI	271	EI266	G15257
EI	272	EI273	G00986
EI	273	EI273	G00987
EI	274	EI273	G04113
EI	274	EI273	G07738
EI	275	EI276	G00988
EI	275	EI276	G24910
EI	276	EI276	G00989
EI	277	EI258	G05510
EI	277	EI258	G10744
EI	278	EI258	G03996
EI	279	SS246	G04865
EI	280	EI280	G23876

APPENDIX A

AREA AND BLOCK TO FIELD AND TO LEASE

AREA	BLOCK	FIELD	LEASE
EI	281	EI297	G09591
EI	282	EI297	G09592
EI	283	EI283	G13624
EI	284	EI273	G00991
EI	285	EI273	G00992
EI	286	EI292	G00993
EI	287	EI287	G01979
EI	287	EI287	G06721
EI	287	EI287	G14475
EI	287	EI292	G01979
EI	288	EI288	G16365
EI	289	EI289	G12924
EI	292	EI292	G00994
EI	293	EI292	G00995
EI	294	EI294	G03569
EI	294	EI306	G03569
EI	295	EI296	G02104
EI	296	EI296	G02105
EI	297	EI297	G04225
EI	298	EI297	G05199
EI	299	EI299	G03570
EI	299	EI299	G17990
EI	300	EI299	G03571
EI	300	EI299	G17991
EI	300	EI300	G03571
EI	300	EI300	G17991
EI	301	EI322	G02606
EI	301	EI322	G03405
EI	301	EI322	G14476
EI	302	EI322	G03406
EI	302	EI322	G14477
EI	302	EI322	G21642
EI	303	EI304	G22678
EI	304	EI304	G23879
EI	305	EI296	G02108
EI	306	EI306	G02109
EI	307	EI292	G01980
EI	307	EI306	G02110
EI	308	EI292	G00996
EI	309	EI292	G00997
EI	310	EI292	G03407
EI	310	EI292	G06722
EI	311	EI311	G03408
EI	311	EI311	G27918
EI	311	EI333	G03408
EI	311	EI333	G27918
EI	312	EI333	G02607
EI	312	EI333	G22679
EI	313	EI292	G02608
EI	313	EI330	G02608
EI	313	EI333	G02608
EI	314	EI292	G01981
EI	314	EI330	G02111
EI	315	EI292	G01982
EI	315	EI292	G24912
EI	315	EI330	G02112
EI	316	EI306	G05040
EI	316	EI330	G05040
EI	317	EI306	G02906
EI	318	EI296	G02907
EI	318	EI296	G12926
EI	318	EI296	G27121
EI	318	EI327	G02907
EI	318	EI327	G27121
EI	320	EI325	G02609
EI	320	EI325	G08695
EI	320	EI325	G26040
EI	321	EI321	G02610
EI	322	EI322	G02113
EI	323	EI322	G15261
EI	324	EI324	G02611
EI	324	EI324	G05516
EI	324	EI324	G26041
EI	325	EI325	G05517
EI	326	EI325	G05518
EI	327	EI327	G02910
EI	329	EI330	G02912
EI	330	EI330	G02115
EI	331	EI330	G02116
EI	332	EI330	G02613
EI	332	EI333	G02613
EI	333	EI333	G02317
EI	333	SM142	G02317
EI	334	SM142	G15263
EI	335	EI335	G02117
EI	335	EI335	G17996
EI	336	EI336	G05521
EI	337	EI337	G03332
EI	338	EI330	G02118
EI	339	EI330	G02318
EI	341	EI341	G02914
EI	342	EI342	G02319
EI	343	EI342	G02320
EI	343	EI342	G21645
EI	344	EI342	G21646
EI	345	EI346	G03333
EI	345	EI346	G21647
EI	346	EI346	G03334
EI	346	EI346	G08696
EI	346	EI346	G14482
EI	347	EI366	G08697
EI	348	EI342	G02321
EI	348	EI348	G02321
EI	349	EI342	G02322
EI	351	EI351	G03409
EI	351	EI351	G23883
EI	352	EI330	G03410
EI	352	EI361	G03410
EI	353	EI337	G03783
EI	353	EI361	G03783
EI	354	EI337	G03573
EI	354	EI337	G10752
EI	355	EI355	G19797
EI	359	EI337	G16370
EI	360	EI361	G02323
EI	361	EI361	G02324
EI	363	EI385	G03784
EI	363	EI385	G08699
EI	364	EI348	G03785
EI	364	EI348	G09600
EI	364	EI348	G19799
EI	365	EI348	G03157
EI	365	EI348	G13628
EI	366	EI366	G08700
EI	367	SS343	G02618
EI	370	EI385	G02325
EI	370	EI385	G09601
EI	371	EI385	G02326
EI	371	EI385	G05525
EI	372	EI385	G03786
EI	375	EI361	G04227
EI	375	EI361	G08702
EI	377	EI380	G02915
EI	380	EI380	G02327
EI	383	EI361	G24914
EI	384	EI385	G03159
EI	385	EI385	G02329
EI	386	EI385	G05526
EI	386	EI385	G16374
EI	390	GC006	G06730
EI	390	GC006	G14487
EI	391	EI380	G22688
EI	392	EI380	G02332
EI	394	EI394	G05527
EI	395	EI395	G21649
EI	397	EI380	G05529
EI	397	EI380	G15271
EW	305	EW305	G04254
EW	306	EW305	G04255
EW	306	EW305	G07917
EW	438	MC397	G04931
EW	481	MC397	G16561
EW	526	MC397	G05079
EW	526	MC397	G16562
EW	782	EW826	G05793
EW	782	EW826	G31470
EW	782	ST290	G05793
EW	782	ST290	G31470
EW	826	EW826	G05800
EW	828	EW873	G04933
EW	868	EW868	G06902
EW	868	EW868	G16575
EW	871	EW914	G21738
EW	872	EW873	G04934
EW	873	EW873	G12136
EW	874	EW873	G13075
EW	878	EW878	G18169
EW	903	EW947	G05803
EW	910	EW910	G13079
EW	913	EW868	G22840
EW	914	EW914	G05804
EW	915	EW914	G05805
EW	917	EW873	G12139
EW	921	EW921	G12142
EW	944	EW988	G05809
EW	947	EW947	G05803
EW	948	EW947	G26226
EW	949	EW949	G21739
EW	951	EW951	G05811
EW	954	EW910	G13081
EW	958	EW958	G06921
EW	963	EW963	G13084
EW	965	EW921	G12145
EW	966	EW921	G06925
EW	966	EW921	G18184
EW	975	GC006	G06730
EW	977	EW977	G15454
EW	977	EW977	G25081
EW	988	EW988	G05809
EW	988	GC019	G05809
EW	989	EW989	G12148
EW	989	EW989	G26229
EW	991	EW991	G05816
EW	991	EW991	G13088
EW	994	EW994	G05817
EW	994	EW994	G18186
EW	998	EW998	G27988
EW	999	GC029	G06931
EW	1003	EW958	G13091
EW	1006	EW1006	G05820
EW	1006	EW1006	G10968
EW	1010	EW921	G06935
GA	144	GA144	G03374
GA	144	GA144	G17119
GA	151	GA151	G05177
GA	151	GA151	G15740
GA	180	HI179	G03228
GA	189	GA189	00092
GA	190	GA189	00092
GA	190	GA189	G20623

APPENDIX A

AREA AND BLOCK TO FIELD AND TO LEASE

AREA	BLOCK	FIELD	LEASE
GA	191	GA209	G13779
GA	192	GA209	G03229
GA	192	HI179	G03229
GA	209	GA209	G06093
GA	210	GA210	G07236
GA	210	GA210	G25524
GA	211	GA189	G06094
GA	213	GA213	G04142
GA	213	GA213	G17120
GA	223	GA255	G03738
GA	225	GA239	G15742
GA	226	GA210	G10241
GA	227	GA227	G21322
GA	239	GA239	G09032
GA	241	GA255	G01772
GA	241	GA255	G01773
GA	241	GA255	G04846
GA	241	GA255	G17124
GA	252	GA252	G11307
GA	255	GA255	G01777
GA	272	GA252	G12497
GA	273	GA273	G09037
GA	283	GA273	G09039
GA	288	GA288	00709
GA	288	GA288	G09040
GA	289	GA288	G01783
GA	291	GA291	G10245
GA	291	GA291	G26477
GA	295	GA288	00713
GA	296	GA288	00714
GA	297	GA319	G12501
GA	298	GA319	G13782
GA	298	GA319	G25536
GA	300	GA301	G14833
GA	301	GA301	G12502
GA	303	GA303	G04565
GA	313	GA313	G06098
GA	313	GA313	G11313
GA	319	GA319	G11315
GA	319	GA325	G11315
GA	320	GA320	G07245
GA	321	GA288	G11316
GA	321	GA288	G25540
GA	321	GA320	G04719
GA	321	GA320	G11316
GA	321	GA320	G25540
GA	322	GA288	00716
GA	322	GA288	G12503
GA	325	GA325	G18920
GA	330	GA330	G13314
GA	333	GA333	G06104
GA	343	GA343	G06105
GA	349	GA350	G07251
GA	350	GA350	G01793
GA	350	GA350	G04721
GA	350	GA350	G26480
GA	351	GA351	G09047
GA	351	GA351	G24366
GA	351	GA352	G09047
GA	351	GA352	G24366
GA	352	GA352	G23180
GA	355	GA355	G23181
GA	357	GA357	G12505
GA	362	GA379	G14841
GA	363	GA343	G06113
GA	363	GA379	G06113
GA	379	GA379	G08129
GA	380	GA379	G13787
GA	383	GA384	G08131
GA	383	GA391	G08131
GA	384	GA384	G04069
GA	385	GA385	G08132
GA	389	GA389	00725
GA	389	GA389	G04259
GA	389	GA389	G17133
GA	390	GA389	G22217
GA	391	GA391	G03740
GA	392	GA391	G04567
GA	393	GA391	G03741
GA	393	GA391	G15761
GA	394	GA395	G13317
GA	395	GA395	G12508
GA	418	GA418	G08553
GA	418	GA418	G18921
GA	420	GA391	G14146
GA	424	GA389	G04186
GA	424	GA389	G22219
GA	427	GA427	G09053
GA	428	GA418	G12509
GA	460	GA460	G08134
GA	465	GA465	G06116
GA	A 34	GA034A	G12514
GA	A 35	GA034A	G12515
GA	A 39	GA039A	G24376
GA	A 40	GA039A	G26487
GA	A 50	GA050A	G12520
GA	A 84	GA084A	G01807
GA	A 96	GA096A	G08139
GA	A 97	GA097A	G07257
GA	A 101	GA101A	G08140
GA	A 125	GA131A	G09055
GA	A 126	GA131A	G04070
GA	A 127	GA127A	G04727
GA	A 129	HI507A	G03743
GA	A 131	GA131A	G02342
GA	A 133	GA133A	G02343
GA	A 133	GA133A	G33407
GA	A 155	GA155A	G04071
GA	A 155	GA155A	G30654
GA	A 156	GA157A	G04072
GA	A 157	GA157A	G02347
GA	A 192	GA192A	G07262
GA	A 192	GA192A	G23191
GA	A 218	GA218A	G02673
GA	A 218	GA218A	G09063
GA	A 218	GA218A	G14152
GA	A 224	GA224A	G06131
GB	21	GB065	G07430
GB	21	GB065	G14208
GB	28	GB072	G07432
GB	65	GB065	G07430
GB	70	GB070	G09200
GB	71	GB070	G09201
GB	72	GB072	G07435
GB	72	GB072	G13363
GB	73	GB072	G20776
GB	83	GB083	G11450
GB	84	GB083	G06331
GB	84	GB083	G11451
GB	95	GB095	G06332
GB	108	GB108	G15838
GB	117	GB161	G12631
GB	127	GB083	G11454
GB	128	GB083	G11455
GB	134	HI384A	G13366
GB	139	GB139	G17295
GB	142	GB142	G08217
GB	142	GB142	G21378
GB	147	GB236	G11458
GB	152	GB108	G15841
GB	158	GB200	G17300
GB	161	GB161	G07443
GB	161	GB161	G13367
GB	171	GB171	G06353
GB	171	GB171	G13369
GB	172	GB171	G14221
GB	179	GB179	G17301
GB	184	GB184	G14942
GB	186	GB186	G08220
GB	186	GB186	G21381
GB	189	GB189	G06358
GB	191	GB236	G02957
GB	191	GB236	G06359
GB	192	GB236	G03301
GB	193	GB236	G04130
GB	195	GB195	G24459
GB	197	GB197	G19084
GB	200	GB200	G15852
GB	201	GB200	G17307
GB	205	GB205	G23278
GB	208	GB208	G08222
GB	208	GB208	G24462
GB	215	GB171	G09216
GB	215	GB260	G09216
GB	216	GB260	G14224
GB	224	GB224	G06364
GB	235	GB236	G07454
GB	236	GB236	G02632
GB	237	GB236	G02812
GB	240	GB240	G10342
GB	244	GB244	G15860
GB	254	GB254	G13816
GB	258	GB302	G27632
GB	259	GB260	G07461
GB	260	GB260	G07462
GB	269	GB269	G12644
GB	302	GB302	G09223
GB	302	GB302	G24479
GB	339	GB339	G25673
GB	341	GB387	G15879
GB	344	GB388	G08232
GB	367	GB367	G17351
GB	378	GB379	G24488
GB	379	GB379	G07483
GB	385	GB387	G17358
GB	386	GB387	G10350
GB	387	GB387	G07485
GB	387	GB388	G07485
GB	388	GB388	G07486
GB	409	GB409	G15891
GB	412	GB412	G06371
GB	426	GB426	G08241
GB	427	GB426	G07493
GB	462	GB462	G19127
GB	470	GB426	G08248
GB	471	GB426	G07498
GB	472	GB516	G11528
GB	506	GB462	G26664
GB	515	GB516	G20792
GB	516	GB516	G08252
GB	559	GB559	G11546
GB	602	GB602	G11553
GB	625	GB668	G15927
GB	667	GB668	G17406
GB	668	GB668	G17407
GB	669	GB668	G17408
GB	700	GB700	G19154
GB	782	GB783	G20797
GB	783	GB783	G11573
GB	784	GB783	G11574

APPENDIX A

AREA AND BLOCK TO FIELD AND TO LEASE

AREA	BLOCK	FIELD	LEASE
GB	873	GB873	G17456
GB	877	GB877	G21408
GC	4	EI380	G05529
GC	4	EI380	G16673
GC	6	GC006	G06987
GC	6	GC006	G28036
GC	18	GC019	G04940
GC	19	GC019	G04131
GC	20	GC020	G15531
GC	21	GC021	G05879
GC	27	GC027	G06992
GC	29	GC029	G05882
GC	31	GC075	G06994
GC	39	GC039	G05883
GC	39	GC039	G16679
GC	45	GC045	G07987
GC	45	GC045	G13691
GC	48	EI380	G16680
GC	50	GC006	G07989
GC	50	GC006	G24139
GC	52	GC052	G05884
GC	53	GC052	G05885
GC	58	GC058	G07003
GC	60	GC060	G05888
GC	60	GC060	G14021
GC	64	GC065	G07005
GC	65	GC065	G05889
GC	66	GC065	G05890
GC	69	GC069	G05893
GC	69	GC069	G13159
GC	70	GC070	G05894
GC	72	GC072	G05896
GC	73	GC072	G05897
GC	75	GC075	G07007
GC	89	GC045	G15540
GC	98	GC098	G05092
GC	108	GC065	G07014
GC	108	GC065	G14668
GC	109	GC065	G05900
GC	110	GC065	G05901
GC	110	GC065	G14023
GC	110	GC110	G05901
GC	110	GC110	G14023
GC	112	GC112	G15545
GC	113	GC112	G15546
GC	114	GC114	G20034
GC	116	GC116	G05904
GC	117	GC072	G05905
GC	136	GC136	G04508
GC	137	GC137	G25118
GC	141	GC141	G21785
GC	147	GC147	G07020
GC	152	GC153	G07022
GC	153	GC110	G05907
GC	153	GC153	G05907
GC	154	GC110	G05908
GC	155	GC110	G16698
GC	157	GC158	G24154
GC	158	GC158	G07995
GC	160	GC205	G07996
GC	161	GC205	G05909
GC	162	GC162	G07025
GC	166	GC166	G07028
GC	177	GC177	G16702
GC	178	GC178	G25123
GC	184	GC184	G04518
GC	185	GC184	G05910
GC	195	GC195	G24159
GC	199	GC110	G24160
GC	200	GC244	G12209
GC	201	GC158	G12210
GC	201	GC244	G12210
GC	202	GC158	G07998
GC	205	GC205	G05911
GC	228	GC228	G05912
GC	235	GC236	G05913
GC	236	GC236	G15562
GC	237	GC236	G15563
GC	238	GC282	G26302
GC	243	GC243	G20051
GC	244	GC244	G11043
GC	245	GC245	G05916
GC	248	GC205	G15565
GC	254	GC254	G07049
GC	282	GC282	G16727
GC	298	GC254	G08010
GC	299	GC299	G15571
GC	300	GC299	G22939
GC	338	GC339	G21790
GC	339	GC339	G21791
GC	379	GC379	G22947
GC	382	GC339	G22950
GC	385	GC385	G25142
GC	416	GC416	G09932
GC	448	GC448	G28077
GC	461	GC506	G11064
GC	463	GC463	G11066
GC	468	GC468	G26313
GC	472	GC472	G05097
GC	473	GC472	G05922
GC	505	GC506	G08879
GC	506	GC506	G08880
GC	507	GC507	G22970
GC	511	GC511	G22971
GC	512	GC468	G26315
GC	516	GC472	G20074
GC	518	GC562	G21801
GC	562	GC562	G11075
GC	563	GC562	G11076
GC	596	GC640	G16759
GC	599	GC599	G16762
GC	606	GC562	G21807
GC	608	GC608	G18402
GC	610	GC654	G16765
GC	640	GC640	G20082
GC	643	GC599	G16772
GC	644	GC644	G11080
GC	645	GC644	G11081
GC	646	GC646	G20083
GC	652	GC654	G21810
GC	653	GC654	G20084
GC	654	GC654	G20085
GC	679	GC680	G21811
GC	680	GC680	G22987
GC	683	GC640	G18421
GC	688	GC644	G18423
GC	691	GC691	G08016
GC	699	GC743	G15604
GC	723	GC723	G21813
GC	727	GC640	G16783
GC	742	GC743	G15606
GC	743	GC743	G15607
GC	767	GC767	G24182
GC	768	GC768	G21817
GC	771	GC640	G16794
GC	781	GC826	G15609
GC	782	GC826	G15610
GC	823	GC823	G16808
GC	825	GC826	G09981
GC	826	GC826	G09982
GC	955	GC955	G20114
GI	9	GI009	00035
GI	9	GI009	00880
GI	9	GI018	S00797
GI	10	GI009	00036
GI	16	GI016	00024
GI	16	GI016	S00799
GI	17	GI016	00025
GI	17	GI016	S00800
GI	17	GI017	G01688
GI	18	GI018	00032
GI	18	GI018	S00801
GI	19	GI018	00033
GI	20	GI020	G03596
GI	20	WD038	G03596
GI	21	GI016	G01445
GI	21	GI020	G03597
GI	22	GI016	00031
GI	23	GI016	00034
GI	26	BM002	00390
GI	26	BM002	00391
GI	26	BM002	S00932
GI	26	BM002	S19323
GI	28	GI028	G22765
GI	29	GI016	00125
GI	30	GI016	G01445
GI	30	GI030	G03816
GI	30	GI030	G18064
GI	31	GI030	G18065
GI	31	WD038	G18065
GI	32	GI043	00174
GI	32	GI043	G01580
GI	33	GI033	G01052
GI	33	GI033	G04002
GI	34	GI041	G01053
GI	34	GI041	G21686
GI	37	BM002	00392
GI	37	BM002	00685
GI	38	GI047	00613
GI	39	GI047	00126
GI	39	GI047	00127
GI	40	GI041	00128
GI	40	GI047	00128
GI	41	GI041	00129
GI	41	GI041	00130
GI	41	GI047	00130
GI	42	GI041	00131
GI	43	GI043	00175
GI	44	GI043	00176
GI	45	GI045	G01582
GI	45	GI045	G16461
GI	46	GI047	00132
GI	47	GI047	00133
GI	48	GI047	00134
GI	49	GI047	00135
GI	51	GI047	00136
GI	52	GI047	00177
GI	53	GI047	00178
GI	54	GI054	G27173
GI	55	GI043	G09676
GI	58	GI065	G16463
GI	62	GI072	G01900
GI	63	GI072	G01054
GI	63	GI072	G14555
GI	65	GI065	G08730
GI	68	GI068	G15353
GI	70	GI070	G27949
GI	72	GI072	G01057
GI	72	GI072	G07787
GI	72	GI072	G14557

APPENDIX A

AREA AND BLOCK TO FIELD AND TO LEASE

AREA	BLOCK	FIELD	LEASE
GI	72	GI072	G26124
GI	73	GI072	G01058
GI	73	GI072	G14558
GI	75	GI076	G03182
GI	76	GI076	G02161
GI	77	GI082	G01583
GI	78	GI082	G01986
GI	78	GI082	G12989
GI	79	GI079	G05657
GI	81	GI082	G01986
GI	81	GI082	G10868
GI	82	GI082	G01059
GI	82	GI082	G01987
GI	82	GI082	G05659
GI	82	GI082	G15356
GI	83	GI076	G03793
GI	85	ST131	G01492
GI	86	ST131	G01493
GI	86	ST131	G05660
GI	89	GI095	G01585
GI	90	GI095	G01586
GI	90	GI095	G04003
GI	91	GI095	G04472
GI	91	GI095	G12991
GI	93	GI095	G02628
GI	94	GI095	G02163
GI	95	GI095	G02164
GI	96	GI095	G02629
GI	101	GI102	G05661
GI	101	GI102	G22769
GI	102	GI102	G05662
GI	103	GI102	G05663
GI	103	GI102	G10870
GI	103	GI102	G21125
GI	104	MC397	G14560
GI	106	GI106	G10871
GI	108	ST228	G13942
GI	109	GI109	G21126
GI	110	GI116	G13943
GI	115	GI115	G10873
GI	116	GI116	G13944
HI	21	HI022	G06136
HI	22	HI022	G05006
HI	34	HI022	G06137
HI	34	HI022	G20655
HI	36	HI037	G20656
HI	37	HI037	G15769
HI	37	HI047	G15769
HI	38	SA010	G14878
HI	39	HI045	G04078
HI	39	SA010	G04078
HI	45	HI045	G05180
HI	45	HI045	G12564
HI	46	HI047	G24404
HI	47	HI047	G23193
HI	52	HI052	00508
HI	52	HI052	00509
HI	52	HI052	00511
HI	52	HI052	00512
HI	53	HI052	00513
HI	53	HI052	00740
HI	53	HI052	G20658
HI	67	HI052	G06144
HI	68	HI052	G06145
HI	68	HI052	G15771
HI	71	HI088	G01812
HI	72	HI088	G01815
HI	72	HI088	G22231
HI	73	HI088	G25553
HI	74	HI074	G07318
HI	74	HI074	G12566
HI	74	HI074	G21348
HI	84	HI074	G18948
HI	85	HI074	G21349
HI	86	HI086	G01817
HI	86	HI086	G06147
HI	86	HI086	G14155
HI	87	HI086	G01818
HI	87	HI086	G06148
HI	87	HI086	G15772
HI	87	HI088	G01818
HI	87	HI088	G06148
HI	87	HI088	G15772
HI	88	HI088	G01819
HI	88	HI088	G06149
HI	88	HI088	G15773
HI	88	HI088	G33408
HI	93	HI093	G11352
HI	105	HI105	G04076
HI	108	HI108	G15776
HI	110	HI111	G02353
HI	111	HI111	G02354
HI	115	HI116	G06155
HI	115	HI116	G18936
HI	115	HI133	G06155
HI	115	HI133	G18936
HI	116	HI116	G06156
HI	117	HI086	G01822
HI	117	HI086	G17147
HI	119	HI129	G01846
HI	119	HI129	G04739
HI	119	HI129	G22246
HI	120	HI128	G09100
HI	128	HI128	G05009
HI	129	HI129	G01848
HI	130	HI129	G06199
HI	130	HI129	G14883
HI	130	HI129	G25579
HI	130	HI131	G06199
HI	130	HI131	G14883
HI	130	HI131	G25579
HI	131	HI131	G14863
HI	131	HI131	G24393
HI	132	HI116	G18937
HI	133	HI133	G18938
HI	134	HI160	G06158
HI	135	HI160	00741
HI	136	HI160	00742
HI	137	HI111	G03234
HI	138	HI111	G02680
HI	138	HI111	G09079
HI	138	HI111	G31040
HI	139	HI140	G03235
HI	140	HI140	00518
HI	141	HI140	G03376
HI	141	HI140	G14864
HI	141	HI154	G14864
HI	142	HI154	G02356
HI	154	HI154	G02357
HI	154	HI154	G14159
HI	155	HI154	G03115
HI	156	HI140	G27507
HI	160	HI160	00743
HI	161	HI160	00744
HI	162	HI160	G21343
HI	162	HI170	G21343
HI	163	HI163	G04731
HI	163	HI163	G22236
HI	164	HI164	G07279
HI	165	HI131	G23197
HI	166	HI166	G06200
HI	167	HI166	G06201
HI	167	HI166	G22247
HI	167	HI167	G06201
HI	167	HI167	G22247
HI	169	HI169	G14161
HI	170	HI006A	G04733
HI	170	HI006A	G25561
HI	170	HI170	G04733
HI	170	HI170	G25561
HI	175	HI196	G07281
HI	175	HI196	G17150
HI	176	HI196	G06164
HI	176	HI196	G27509
HI	177	HI177	G06165
HI	178	HI154	G08150
HI	178	HI154	G15778
HI	179	HI179	G03236
HI	193	GA209	G03237
HI	193	HI179	G03237
HI	194	HI194	G06166
HI	195	HI196	G06167
HI	196	HI196	G06168
HI	197	HI196	G22238
HI	198	HI198	G17151
HI	199	HI199	G03747
HI	200	HI199	G09086
HI	201	HI006A	G04576
HI	201	HI006A	G23199
HI	201	HI199	G04576
HI	201	HI199	G23199
HI	202	HI199	G14870
HI	202	HI202	G14870
HI	206	HI206	G01831
HI	206	HI206	G20660
HI	207	HI194	G08151
HI	208	GA209	G07286
HI	232	HI020A	G06172
HI	233	HI233	G22241
HI	235	HI235	G18941
HI	262	HI262	G08155
HI	A 1	HI169	G15780
HI	A 1	HI169	G25566
HI	A 5	HI006A	G17156
HI	A 6	HI006A	G04734
HI	A 7	HI199	G15781
HI	A 9	HI009A	G09093
HI	A 14	HI014A	G06177
HI	A 18	HI202	G21346
HI	A 19	HI202	G21347
HI	A 20	HI020A	G06178
HI	A 21	HI020A	G11365
HI	A 22	HI020A	G06180
HI	A 23	HI023A	G13330
HI	A 39	HI039A	G06182
HI	A 64	HI064A	G26513
HI	A 68	HI083A	G07298
HI	A 69	HI083A	G06187
HI	A 71	HI071A	G09098
HI	A 72	HI071A	G09099
HI	A 83	HI083A	G07300
HI	A 126	HI126A	G08561
HI	A 127	HI126A	G08562
HI	A 129	HI129A	G07306
HI	A 133	HI133A	G14182
HI	A 153	HI153A	G18946
HI	A 154	HI416A	G02682
HI	A 154	HI416A	G10285
HI	A 155	HI416A	G18947
HI	A 170	HI171A	G09103

APPENDIX A

AREA AND BLOCK TO FIELD AND TO LEASE

AREA	BLOCK	FIELD	LEASE
HI	A 171	HI171A	G09104
HI	A 172	HI171A	G06202
HI	A 173	HI171A	G06203
HI	A 178	HI178A	G06206
HI	A 180	HI180A	G08169
HI	A 183	HI183A	G08170
HI	A 185	HI185A	G06209
HI	A 193	HI185A	G06211
HI	A 194	HI185A	G06212
HI	A 200	HI200A	G08172
HI	A 201	HI200A	G10291
HI	A 224	HI237A	G09109
HI	A 228	HI228A	G01851
HI	A 231	HI244A	G06214
HI	A 232	HI244A	G21353
HI	A 237	HI237A	G06215
HI	A 237	HI237A	G20666
HI	A 243	HI244A	G14889
HI	A 244	HI244A	G05010
HI	A 244	HI244A	G17177
HI	A 245	HI245A	G02683
HI	A 245	HI245A	G13334
HI	A 246	HI246A	G08176
HI	A 247	HI247A	G30685
HI	A 253	HI253A	G14186
HI	A 257	HI257A	G07330
HI	A 260	HI260A	G08185
HI	A 260	HI260A	G24417
HI	A 263	HI271A	G13342
HI	A 264	HI271A	G15805
HI	A 268	HI283A	G06244
HI	A 268	HI283A	G22268
HI	A 269	HI270A	G02723
HI	A 270	HI270A	G02724
HI	A 271	HI271A	G06245
HI	A 272	HI271A	G02397
HI	A 272	HI271A	G08187
HI	A 273	HI273A	G02398
HI	A 274	HI274A	G15806
HI	A 279	HI279A	G02403
HI	A 280	HI279A	G03313
HI	A 280	HI279A	G22269
HI	A 280	HI280A	G03313
HI	A 280	HI280A	G22269
HI	A 281	HI270A	G03377
HI	A 281	HI270A	G27535
HI	A 281	HI280A	G03377
HI	A 281	HI280A	G27535
HI	A 282	HI285A	G04591
HI	A 282	HI285A	G24419
HI	A 283	HI283A	G02404
HI	A 284	HI285A	G03951
HI	A 285	HI285A	G03485
HI	A 286	HI280A	G03486
HI	A 287	HI280A	G03751
HI	A 287	HI280A	G25601
HI	A 288	HI279A	G03314
HI	A 288	HI279A	G22270
HI	A 289	HI290A	G02728
HI	A 290	HI290A	G02729
HI	A 295	HI295A	G11401
HI	A 298	HI280A	G02405
HI	A 299	HI280A	G17207
HI	A 302	HI302A	G02732
HI	A 303	HI302A	G02733
HI	A 303	HI317A	G02733
HI	A 304	HI317A	G17209
HI	A 305	HI317A	G07357
HI	A 308	HI309A	G25603
HI	A 309	HI309A	G02735
HI	A 310	HI309A	G03378
HI	A 312	HI309A	G02409
HI	A 312	HI309A	G14913
HI	A 312	HI313A	G02409
HI	A 312	HI313A	G14913
HI	A 313	HI313A	G02410
HI	A 314	HI313A	G02411
HI	A 314	HI313A	G08570
HI	A 315	HI334A	G02786
HI	A 316	HI317A	G21358
HI	A 317	HI317A	G02412
HI	A 318	HI302A	G03248
HI	A 318	HI317A	G03248
HI	A 319	HI302A	G03249
HI	A 320	HI320A	G15814
HI	A 323	HI323A	G02414
HI	A 324	HI334A	G02415
HI	A 325	HI334A	G02416
HI	A 327	HI327A	G02418
HI	A 329	HI330A	G15815
HI	A 330	HI330A	G02421
HI	A 331	HI330A	G03250
HI	A 332	HI327A	G02422
HI	A 334	HI334A	G02423
HI	A 335	HI334A	G02738
HI	A 336	HI323A	G02424
HI	A 336	HI323A	G25604
HI	A 336	HI343A	G02424
HI	A 336	HI343A	G25604
HI	A 337	HI343A	G02425
HI	A 339	HI340A	G02739
HI	A 340	HI340A	G02426
HI	A 341	HI341A	G02427
HI	A 341	HI341A	G25605
HI	A 342	HI343A	G02740
HI	A 343	HI343A	G02741
HI	A 343	HI343A	G21359
HI	A 345	HI355A	G22271
HI	A 346	HI346A	G04190
HI	A 346	HI346A	G22272
HI	A 348	HI330A	G02742
HI	A 349	HI330A	G02743
HI	A 350	HI370A	G02428
HI	A 351	HI368A	G02429
HI	A 352	HI352A	G24424
HI	A 353	HI367A	G24425
HI	A 354	HI355A	G17212
HI	A 355	HI355A	G02745
HI	A 355	HI355A	G22275
HI	A 356	HI355A	G02746
HI	A 365	HI376A	G02750
HI	A 366	HI367A	G24429
HI	A 367	HI367A	G23222
HI	A 368	HI368A	G02433
HI	A 369	HI370A	G02751
HI	A 370	HI370A	G02434
HI	A 371	HI371A	G14200
HI	A 373	HI368A	G07367
HI	A 373	HI368A	G18970
HI	A 373	HI368A	G25606
HI	A 376	HI376A	G02754
HI	A 377	HI376A	G11406
HI	A 378	HI384A	G13807
HI	A 379	HI384A	G03488
HI	A 379	HI384A	G13808
HI	A 382	HI573A	G02757
HI	A 384	HI384A	G03316
HI	A 385	HI384A	G10311
HI	A 389	HI389A	G02759
HI	A 393	WC663	G07370
HI	A 395	HI402A	G07371
HI	A 397	HI384A	G13809
HI	A 402	HI402A	G06265
HI	A 414	HI414A	G02685
HI	A 415	HI416A	G15793
HI	A 416	HI416A	G03946
HI	A 416	HI416A	G15794
HI	A 417	HI442A	G09114
HI	A 419	HI419A	G02687
HI	A 437	HI448A	G04578
HI	A 438	HI448A	G04579
HI	A 441	HI442A	G17179
HI	A 442	HI442A	G02358
HI	A 442	HI442A	G11383
HI	A 443	HI442A	G03241
HI	A 444	HI467A	G09120
HI	A 446	HI448A	G02359
HI	A 447	HI448A	G02360
HI	A 448	HI448A	G02361
HI	A 451	HI451A	G14894
HI	A 462	HI474A	G03478
HI	A 465	HI448A	G14188
HI	A 466	HI467A	G03242
HI	A 466	HI467A	G27528
HI	A 467	HI467A	G02688
HI	A 468	HI467A	G20670
HI	A 469	HI469A	G02689
HI	A 470	HI467A	G17181
HI	A 471	HI492A	G02690
HI	A 472	HI492A	G04586
HI	A 472	HI492A	G17182
HI	A 474	HI474A	G02366
HI	A 475	HI474A	G02367
HI	A 476	HI487A	G04742
HI	A 477	HI487A	G06226
HI	A 480	HI480A	G02368
HI	A 486	HI487A	G06227
HI	A 487	HI487A	G04743
HI	A 489	HI474A	G02372
HI	A 490	HI474A	G03117
HI	A 491	HI492A	G21354
HI	A 492	HI492A	G03243
HI	A 494	HI469A	G03244
HI	A 496	HI497A	G02373
HI	A 496	HI497A	G07338
HI	A 497	HI497A	G06231
HI	A 498	HI517A	G03479
HI	A 499	HI474A	G03118
HI	A 507	HI507A	G03755
HI	A 508	HI507A	G03245
HI	A 510	HI537A	G02693
HI	A 510	HI537A	G17188
HI	A 511	HI511A	G02694
HI	A 514	HI515A	G04188
HI	A 515	HI515A	G04189
HI	A 515	HI515A	G24415
HI	A 517	HI517A	G03481
HI	A 518	HI497A	G11389
HI	A 519	HI519A	G08184
HI	A 520	HI340A	G02378
HI	A 520	HI340A	G24416
HI	A 521	HI340A	G17190
HI	A 522	HI523A	G03756
HI	A 523	HI523A	G03948
HI	A 523	HI523A	G11390
HI	A 528	HI528A	G13803
HI	A 530	HI511A	G18956
HI	A 531	HI537A	G02696
HI	A 532	HI532A	G02380
HI	A 536	HI537A	G02697

APPENDIX A

AREA AND BLOCK TO FIELD AND TO LEASE

AREA	BLOCK	FIELD	LEASE
HI	A 537	HI537A	G02698
HI	A 538	HI538A	G18957
HI	A 539	HI540A	G02700
HI	A 539	HI540A	G22262
HI	A 540	HI540A	G02701
HI	A 540	HI540A	G22263
HI	A 542	HI542A	G02702
HI	A 544	HI544A	G02703
HI	A 544	HI544A	G14897
HI	A 545	HI544A	G02704
HI	A 545	HI544A	G17199
HI	A 545	HI545A	G02704
HI	A 545	HI545A	G17199
HI	A 546	HI545A	G02779
HI	A 547	HI545A	G02705
HI	A 548	HI545A	G02706
HI	A 549	HI549A	G04598
HI	A 549	HI549A	G12584
HI	A 550	HI552A	G04081
HI	A 551	HI552A	G03757
HI	A 552	HI552A	G03949
HI	A 553	HI552A	G02709
HI	A 553	HI552A	G06237
HI	A 554	HI552A	G21356
HI	A 555	HI555A	G02384
HI	A 556	HI537A	G06238
HI	A 556	HI557A	G06238
HI	A 557	HI557A	G03484
HI	A 560	HI561A	G02711
HI	A 560	HI561A	G09134
HI	A 560	HI561A	G14193
HI	A 561	HI561A	G02712
HI	A 562	HI563A	G02713
HI	A 562	HI563A	G13436
HI	A 563	HI563A	G02388
HI	A 564	HI563A	G02389
HI	A 567	HI552A	G02715
HI	A 567	HI552A	G17202
HI	A 568	HI568A	G02716
HI	A 569	HI568A	G25599
HI	A 570	HI571A	G02390
HI	A 571	HI571A	G02391
HI	A 571	HI573A	G02391
HI	A 572	HI573A	G02392
HI	A 573	HI573A	G02393
HI	A 574	HI573A	G03950
HI	A 576	HI576A	G14194
HI	A 578	HI591A	G04589
HI	A 581	HI563A	G18959
HI	A 582	HI563A	G02719
HI	A 587	HI587A	G07349
HI	A 589	HI589A	G27532
HI	A 591	HI591A	G02782
HI	A 591	HI591A	G22267
HI	A 595	HI573A	G02721
HI	A 596	HI573A	G02722
KC	244	KC292	G19530
KC	292	KC292	G25792
KC	875	KC875	G21444
KC	919	KC875	G21447
KC	963	KC964	G21450
KC	964	KC964	G21451
LL	1	LL001	G10486
LL	2	LL001	G10487
LL	5	LL005	G23450
LL	50	LL050	G23458
LL	309	AT349	G23473
LL	399	LL399	G23480
LL	400	LL399	G23481
MC	20	MC020	G04935
MC	21	MC020	G04936
MC	21	MC020	G15459
MC	21	MC020	G28351
MC	22	MC020	G22850
MC	26	MC026	G10971
MC	27	VK990	G07923
MC	28	VK990	G04256
MC	28	VK990	G09771
MC	29	MC029	G13997
MC	63	SP049	G03206
MC	65	MC020	G12151
MC	65	MC020	G21742
MC	66	MC066	G24040
MC	68	MC068	G02974
MC	68	MC068	G15464
MC	72	VK990	G08483
MC	84	MC084	G08484
MC	85	MC084	G08797
MC	108	MC109	G09777
MC	109	MC109	G05825
MC	110	MC109	G05826
MC	110	MC109	G18192
MC	113	MC113	G02972
MC	126	MC084	G18194
MC	127	MC084	G19925
MC	129	MC084	G10977
MC	147	MC148	G16588
MC	148	MC148	G02640
MC	149	MC148	G04501
MC	149	SP052	G04501
MC	150	MC194	G02642
MC	151	MC194	G02643
MC	161	MC161	G21163
MC	162	MC162	G07926
MC	162	MC162	G21746
MC	167	MC211	G08801
MC	173	DC133	G09789
MC	191	SP083	G26241
MC	192	MC148	G02636
MC	193	MC148	G02637
MC	194	MC194	G02638
MC	195	MC194	G02639
MC	199	MC243	G32301
MC	211	MC211	G08803
MC	217	DC133	G09790
MC	241	MC285	G21750
MC	243	MC243	G07927
MC	243	MC243	G19931
MC	248	MC292	G13114
MC	248	MC292	G27268
MC	252	MC252	G18207
MC	252	MC252	G32306
MC	265	EW305	G18208
MC	267	MC311	G03799
MC	268	MC311	G02970
MC	278	MC322	G21751
MC	280	MC281	G03818
MC	281	MC281	G03205
MC	285	MC285	G05832
MC	291	MC292	G08805
MC	292	MC292	G08806
MC	296	MC252	G21164
MC	299	MC299	G21752
MC	305	MC305	G19935
MC	311	MC311	G02968
MC	312	MC311	G02969
MC	321	MC365	G06946
MC	322	MC322	G05834
MC	322	MC322	G19936
MC	323	MC322	G05835
MC	324	MC281	G03605
MC	325	MC281	G03820
MC	348	MC348	G19939
MC	354	MC354	G02963
MC	355	MC354	G02964
MC	357	WD152	G10988
MC	365	MC365	G02967
MC	365	MC365	G05841
MC	383	MC383	G07937
MC	397	MC397	G04939
MC	398	MC354	G02961
MC	399	MC354	G02962
MC	400	WD152	G05844
MC	400	WD152	G21754
MC	401	WD152	G05845
MC	401	WD152	G21755
MC	427	MC427	G16608
MC	429	MC429	G07944
MC	441	MC397	G05080
MC	445	MC445	G06951
MC	455	MC455	G06953
MC	459	MC503	G18244
MC	460	MC503	G18245
MC	485	MC397	G09814
MC	486	MC486	G06957
MC	487	MC486	G02960
MC	487	MC486	G06958
MC	496	MC582	G14005
MC	502	MC546	G06960
MC	502	MC546	G24084
MC	503	MC503	G27277
MC	506	MC506	G26261
MC	508	MC509	G21764
MC	509	MC509	G21765
MC	519	MC607	G27278
MC	520	MC522	G09821
MC	522	MC522	G08823
MC	530	MC486	G02958
MC	530	MC486	G06962
MC	538	MC582	G16614
MC	546	MC546	G06965
MC	546	MC546	G14642
MC	546	MC546	G25098
MC	547	MC503	G32334
MC	555	MC555	G21770
MC	561	MC561	G19965
MC	562	MC607	G19966
MC	566	MC522	G08831
MC	582	MC582	G16623
MC	583	MC582	G16624
MC	607	MC607	G09837
MC	608	MC607	G09838
MC	613	MC657	G19974
MC	657	MC657	G08496
MC	661	MC705	G19980
MC	665	MC709	G06973
MC	674	MC718	G13687
MC	682	MC682	G21776
MC	683	MC682	G16636
MC	686	MC731	G05862
MC	687	MC731	G05863
MC	695	MC696	G21182
MC	696	MC696	G16641
MC	705	MC705	G12165
MC	705	MC705	G18273
MC	707	MC707	G25103
MC	709	MC709	G06975
MC	711	MC755	G14016
MC	718	MC718	G07952
MC	725	MC682	G22898

APPENDIX A

AREA AND BLOCK TO FIELD AND TO LEASE

AREA	BLOCK	FIELD	LEASE
MC	726	MC682	G24101
MC	728	MC773	G16644
MC	730	MC731	G07954
MC	731	MC731	G07955
MC	734	MC776	G21778
MC	737	MC737	G16645
MC	751	MC751	G22899
MC	751	MC751	G33175
MC	754	MC755	G24104
MC	755	MC755	G07956
MC	755	MC755	G14017
MC	755	MC755	G24105
MC	762	MC807	G07957
MC	763	MC807	G07958
MC	764	MC807	G08852
MC	765	MC807	G12166
MC	766	MC807	G14653
MC	771	MC773	G24107
MC	772	MC773	G16647
MC	773	MC773	G19996
MC	775	MC776	G19997
MC	776	MC776	G09866
MC	777	MC776	G09867
MC	778	MC776	G09868
MC	778	MC778	G09868
MC	800	MC800	G18292
MC	806	MC807	G07962
MC	807	MC807	G07963
MC	808	MC807	G06981
MC	809	MC807	G05868
MC	810	MC807	G09873
MC	819	MC776	G27312
MC	822	MC778	G14658
MC	837	EW878	G16650
MC	849	MC849	G21188
MC	850	MC807	G09881
MC	851	MC807	G09882
MC	853	MC807	G05871
MC	854	MC807	G09883
MC	876	MC876	G21191
MC	890	MC935	G07969
MC	898	MC899	G09895
MC	899	MC899	G09896
MC	929	MC929	G06984
MC	934	MC935	G07975
MC	935	MC935	G07976
MC	940	MC940	G31534
MC	941	MC899	G16661
MC	942	MC899	G09904
MC	948	MC948	G28030
MC	961	MC961	G26281
MC	984	MC940	G22919
MI	487	MI487	G07194
MI	518	MI519	G05169
MI	519	MI519	G06032
MI	526	MI527	G04136
MI	526	MI527	G24330
MI	527	MI527	G03932
MI	528	MI527	G04540
MI	554	MI527	G06033
MI	555	MI527	G03079
MI	556	MI527	G03080
MI	557	MI527	G04137
MI	558	MI565	G04138
MI	565	MI565	G04138
MI	565	MI565	G18885
MI	566	MI565	G04179
MI	566	MI565	G08546
MI	567	MI568	G04700
MI	568	MI568	G04541
MI	586	MI586	G14791
MI	587	MI587	G04996
MI	588	MI588	G04997
MI	589	MI619	G10196
MI	591	MI591	G08101
MI	603	MI619	G10197
MI	604	MI619	G06037
MI	605	MI587	G07199
MI	606	MI587	G07200
MI	618	MI587	G07201
MI	619	MI619	G03086
MI	620	MI619	G03087
MI	622	MI623	G05000
MI	623	MI623	G03088
MI	624	MI623	G03306
MI	631	MI665	G14792
MI	632	MI665	G03091
MI	632	MI665	S80387
MI	633	MI633	G03092
MI	633	MI633	G06042
MI	633	MI633	G31003
MI	633	MI665	G03092
MI	633	MI665	G06042
MI	633	MI665	G31003
MI	634	MI633	G07202
MI	635	MI623	G06043
MI	636	MI623	G05001
MI	636	MI623	G13768
MI	637	MI619	G08996
MI	638	MI619	G06044
MI	639	MI639	G04542
MI	639	MI639	G21305
MI	640	MI639	G04543
MI	640	MI639	G21306
MI	649	MI639	G04544
MI	650	MI650	G08998
MI	651	MI651	G06045
MI	652	MI652	G04701
MI	653	MI668	G04545
MI	654	MI633	G04546
MI	654	MI633	G26451
MI	654	MI668	G04546
MI	654	MI668	G26451
MI	656	MI665	G03096
MI	657	MI665	G04139
MI	664	MI665	G03463
MI	665	MI665	G03464
MI	666	MI666	G05170
MI	666	MI686	G05170
MI	667	MI686	G11267
MI	668	MI668	G04547
MI	669	MI668	G04065
MI	670	MI670	G06048
MI	670	MI670	G21308
MI	670	MI681	G06048
MI	670	MI681	G21308
MI	671	MI650	G11268
MI	672	MI650	G10198
MI	681	MI681	G04703
MI	682	MI681	G05171
MI	683	MI703	G13290
MI	685	MI686	G04548
MI	686	MI686	G03465
MI	687	MI687	G03106
MI	687	MI687	G06052
MI	688	MI687	G08548
MI	696	MI696	G04704
MI	697	MI696	G04705
MI	699	MI700	G06055
MI	700	MI700	G03108
MI	701	MI700	G04549
MI	703	MI703	G03733
MI	704	MI710	G10203
MI	705	MI705	G09001
MI	709	MI710	G13295
MI	710	MI710	G04708
MI	710	MI710	G10205
MI	712	MI700	G04550
MI	713	MI700	G03466
MI	714	MI714	G14114
MI	A 4	MI004A	G06059
MI	A 5	BA133A	G22188
MI	A 7	MI007A	G03467
MO	778	MO823	G05056
MO	779	MO823	G05057
MO	819	MO819	G10920
MO	820	MO820	G10921
MO	821	MO821	G05058
MO	822	MO823	G05056
MO	822	MO866	G05056
MO	823	MO823	G05057
MO	824	MO823	G05057
MO	826	MO827	G05747
MO	826	MO827	G26176
MO	827	MO827	G05060
MO	830	MO830	G06845
MO	830	MO830	G27973
MO	861	MO861	G05062
MO	862	MO862	G05063
MO	862	MO862	G22820
MO	863	MO864	G05748
MO	864	MO820	G05064
MO	864	MO864	G05064
MO	865	MO865	G06847
MO	866	MO866	G13975
MO	867	MO823	G05066
MO	868	MO868	G05067
MO	869	MO868	G06848
MO	870	MO870	G05068
MO	872	MO872	G06850
MO	873	MO873	G27224
MO	904	MO904	G05749
MO	906	MO906	G05070
MO	907	MO864	G07844
MO	908	MO864	G05071
MO	909	MO864	G05072
MO	914	MO914	G07846
MO	915	MO959	G05752
MO	916	MO916	G05753
MO	917	MO916	G05754
MO	918	MO916	G12114
MO	945	MO945	G07847
MO	947	MO947	G07849
MO	950	MO950	G27225
MO	951	MO951	G27226
MO	952	MO952	G05755
MO	953	MO952	G05756
MO	955	MO955	G05757
MO	958	MO914	G05758
MO	959	MO959	G05759
MO	960	MO960	G05760
MO	961	MO961	G05761
MO	988	MO988	G25046
MO	990	MO990	G07856
MO	991	MO991	G07857
MO	991	MO991	G15403
MO	992	MO991	G15404
MO	993	MO993	G27227
MO	994	MO994	G27228
MO	1002	MO1002	G06863

APPENDIX A

AREA AND BLOCK TO FIELD AND TO LEASE

AREA	BLOCK	FIELD	LEASE
MO	1002	MO1002	G26183
MO	1003	MO1003	G06864
MO	1003	MO1003	G26184
MO	1005	MO1005	G15407
MP	6	MP006	G01365
MP	7	MP006	G01366
MP	7	MP006	G21700
MP	18	MP006	G22786
MP	18	MP103	G01963
MP	18	MP103	G27194
MP	19	MP103	G01622
MP	19	MP103	G26146
MP	20	MP020	G21138
MP	20	MP020	G27195
MP	29	MP029	G04902
MP	29	MP029	G27196
MP	30	MP030	G04903
MP	37	MP041	G01295
MP	37	MP041	G04125
MP	38	MP127	G01623
MP	39	MP039	G04904
MP	40	MP041	00373
MP	40	MP041	G01297
MP	41	MP041	00374
MP	42	MP041	00375
MP	42	MP041	G01367
MP	43	MP041	G01452
MP	43	MP041	G03338
MP	44	MP041	G03338
MP	56	MP056	G04906
MP	57	MP041	00377
MP	57	MP041	G01369
MP	57	MP064	G04907
MP	57	MP064	G10895
MP	57	MP064	G19851
MP	58	MP041	00378
MP	59	MP041	00379
MP	59	MP041	G03194
MP	59	MP041	G08461
MP	60	MP061	G18085
MP	60	MP061	G25017
MP	61	MP061	G16493
MP	62	MP061	G13002
MP	62	MP061	G21702
MP	62	MP062	G13002
MP	62	MP062	G21702
MP	63	MP063	G18086
MP	64	MP064	G04909
MP	65	MP064	G05692
MP	68	MP069	G05693
MP	69	MP069	00372
MP	69	MP069	S01278
MP	70	MP069	G09703
MP	72	MP073	G03195
MP	72	MP073	G03417
MP	72	MP073	S06894
MP	73	MP073	G02947
MP	74	MP073	G03196
MP	74	MP073	G03417
MP	74	MP151	G03196
MP	74	MP151	S15681
MP	77	MP151	G04481
MP	77	MP151	S08693
MP	78	MP151	G04481
MP	86	MP086	G19852
MP	88	MP096	G23964
MP	89	MP089	G06804
MP	89	MP089	G22790
MP	89	MP093	G06804
MP	89	MP093	G22790
MP	90	MP093	G01624
MP	90	MP093	G09704
MP	90	MP093	G19853
MP	91	MP006	G01365
MP	91	MP006	G01499
MP	91	MP006	G14576
MP	92	MP006	G01366
MP	92	MP006	G01500
MP	92	MP006	G27198
MP	93	MP006	G01625
MP	93	MP006	G19855
MP	93	MP093	G01625
MP	93	MP093	G06805
MP	94	MP093	G01626
MP	94	MP093	G07802
MP	94	MP096	G01626
MP	94	MP096	G07802
MP	95	MP096	G01903
MP	95	MP096	G05242
MP	95	MP096	G23965
MP	96	MP096	G05243
MP	98	MP098	G05694
MP	98	MP098	G27965
MP	99	MP099	G01298
MP	99	MP099	G06807
MP	99	MP099	G21703
MP	99	MP108	G01298
MP	99	MP108	G06807
MP	99	MP108	G21703
MP	100	MP107	G01299
MP	100	MP107	G04910
MP	101	MP096	G01300
MP	101	MP096	G06808
MP	101	MP096	G22792
MP	101	MP107	G01300
MP	101	MP107	G06808
MP	101	MP107	G22792
MP	102	MP093	G03798
MP	102	MP107	G03798
MP	103	MP006	G01627
MP	103	MP103	G01627
MP	104	MP093	G13960
MP	104	MP103	G01964
MP	104	MP103	G13960
MP	105	MP093	G19857
MP	106	MP107	G01301
MP	106	MP107	G08749
MP	106	MP107	G23967
MP	107	MP107	G01302
MP	107	MP107	G12087
MP	107	MP107	G18088
MP	107	MP108	G07804
MP	107	MP108	G31435
MP	108	MP108	G01303
MP	108	MP108	G04832
MP	109	MP098	G07805
MP	109	MP098	G22794
MP	111	MP111	G01304
MP	111	MP111	G04263
MP	111	MP111	G13961
MP	112	MP112	G01305
MP	112	MP112	G09707
MP	113	MP112	G01306
MP	113	MP112	G05695
MP	114	MP114	G01307
MP	114	MP114	G03418
MP	114	MP114	G27201
MP	115	MP115	G02948
MP	116	MP127	G01308
MP	116	MP127	G03419
MP	117	MP127	G01309
MP	117	MP127	G04912
MP	118	MP118	G22797
MP	119	MP120	G01311
MP	120	MP120	G03197
MP	121	MP120	G04124
MP	121	MP120	G23969
MP	122	MP133	G01629
MP	122	MP133	G13964
MP	123	MP133	G12088
MP	124	MP125	G05697
MP	125	MP125	G04913
MP	125	MP125	G25019
MP	126	MP126	G04833
MP	127	MP127	G01312
MP	128	MP128	G04009
MP	129	MP129	G04010
MP	131	MP131	G13651
MP	132	MP133	G02949
MP	133	MP133	G01633
MP	138	MP129	G05699
MP	138	MP129	G16500
MP	139	MP139	G07807
MP	139	MP139	G13653
MP	140	MP140	G02193
MP	141	MP141	G09710
MP	142	MP299	G01313
MP	144	MP144	G01634
MP	145	MP144	G01635
MP	145	MP144	G04252
MP	147	MP140	G02630
MP	148	MP151	G02950
MP	149	MP151	G12090
MP	150	MP150	G21705
MP	151	MP151	G02951
MP	152	SP065	G01966
MP	153	SP065	G01967
MP	154	MP154	G10902
MP	159	MP159	G06813
MP	160	MP163	G05245
MP	161	CA040	G05703
MP	161	CA040	G26151
MP	162	MP162	G13968
MP	163	MP163	G07809
MP	164	MP164	G05704
MP	164	MP164	G21143
MP	165	MP164	G05705
MP	166	MP166	G26152
MP	175	MP175	G08753
MP	178	MP178	G18105
MP	180	MP098	G27966
MP	181	MP181	G12092
MP	183	MP183	G05711
MP	185	MP186	G25033
MP	186	MP186	G07814
MP	187	MP186	G08756
MP	187	MP186	G26157
MP	188	MP186	G09716
MP	198	MP198	G13659
MP	199	MP186	G12093
MP	200	MP200	G23979
MP	202	MP202	G05714
MP	203	MP202	G05715
MP	206	MP133	G08462
MP	206	MP133	G23983
MP	206	MP133	G33128
MP	206	MP206	G08462
MP	206	MP206	G23983
MP	206	MP206	G33128
MP	207	MP206	G22802

APPENDIX A

AREA AND BLOCK TO FIELD AND TO LEASE

AREA	BLOCK	FIELD	LEASE
MP	208	MP202	G05716
MP	209	MP202	G05717
MP	211	MP211	G22803
MP	216	MP216	G13971
MP	217	MP217	G07820
MP	217	MP217	G14580
MP	221	MP221	G02200
MP	222	MP223	G12095
MP	223	MP223	G12096
MP	224	MP225	G13032
MP	225	MP225	G14581
MP	226	MP226	G16508
MP	227	MP227	G06825
MP	232	MP233	G22806
MP	233	MP233	G23988
MP	234	MP234	G12100
MP	236	MP133	G02955
MP	237	MP133	G01649
MP	241	MP241	G22808
MP	242	MP242	G05725
MP	242	MP242	G12101
MP	242	MP242	G18114
MP	243	MP243	G05726
MP	244	MP243	G05727
MP	245	MP245	G06828
MP	245	MP245	G14584
MP	249	MP225	G13034
MP	249	MP259	G13034
MP	250	MP223	G15387
MP	250	MP250	G15387
MP	251	MP252	G07823
MP	252	MP252	G07824
MP	253	MP253	G01654
MP	253	MP253	G05054
MP	254	MP253	G01655
MP	254	MP253	G05055
MP	255	MP255	G07825
MP	256	MP256	G10905
MP	256	MP256	G15388
MP	259	MP259	G07827
MP	260	MP259	G07828
MP	261	MP261	G13035
MP	262	MP262	G10906
MP	262	MP262	G15390
MP	263	MP245	G06829
MP	263	MP245	G15391
MP	263	MP245	G23992
MP	263	MP280	G23992
MP	264	MP265	G01656
MP	264	MP265	G09721
MP	264	MP265	G14585
MP	265	MP265	G01657
MP	265	MP265	G04834
MP	265	MP265	G19863
MP	266	MP277	G01658
MP	267	MP267	G19864
MP	270	MP273	G22812
MP	273	MP273	G01662
MP	273	MP273	G04918
MP	275	MP290	G15395
MP	276	MP287	G19866
MP	277	MP277	G04919
MP	277	MP277	G14586
MP	279	MP283	G16514
MP	279	MP283	G26168
MP	280	MP245	G02208
MP	280	MP245	G16515
MP	280	MP280	G02208
MP	280	MP280	G16515
MP	281	MP262	G10910
MP	281	MP280	G10910
MP	282	MP282	G15396
MP	283	MP283	G13662
MP	284	MP283	G16516
MP	286	MP286	G13663
MP	286	MP286	G19868
MP	287	MP287	G19869
MP	288	MP290	G01665
MP	289	MP290	G01666
MP	290	MP290	G01667
MP	291	MP290	G09727
MP	292	MP273	G10912
MP	293	MP306	G01670
MP	293	MP306	G21712
MP	295	MP144	G02956
MP	295	MP144	G13037
MP	296	MP144	G01673
MP	297	MP144	G05730
MP	298	MP299	G01315
MP	299	MP299	G01316
MP	299	MP299	G09372
MP	299	MP299	G12362
MP	300	MP299	G01317
MP	301	MP311	G04486
MP	302	MP311	G03603
MP	303	MP144	G04253
MP	303	MP310	G04253
MP	304	MP144	G03339
MP	304	MP310	G03339
MP	305	MP306	G01676
MP	306	MP306	G01677
MP	308	MP308	G05247
MP	308	MP308	G13038
MP	309	MP310	G08760
MP	310	MP310	G04126
MP	311	MP311	G02213
MP	312	MP311	G04264
MP	312	MP311	G16520
MP	313	MP311	G04127
MP	315	MP310	G08467
MU	726	MU726	G20605
MU	738	MU738	G04596
MU	738	MU738	G11214
MU	739	MU739	G04064
MU	740	MU739	G05980
MU	742	MU754	G05981
MU	752	MU752	G05983
MU	754	MU754	G05985
MU	755	MU755	G03018
MU	756	MU756	G05986
MU	757	MU757	G03019
MU	758	MU757	G03020
MU	758	MU757	G23135
MU	759	MU759	G14103
MU	762	MU757	G03021
MU	763	MU757	G03022
MU	778	MU778	G05991
MU	781	MU781	G05993
MU	782	MU782	G10147
MU	783	MU785	G14104
MU	784	MU784	G05996
MU	785	MU785	G08975
MU	786	MU805	G10149
MU	787	MU805	G11221
MU	788	MU781	G15704
MU	789	MU789	G13761
MU	791	MU791	G04534
MU	803	MU789	G17076
MU	804	MU805	G26442
MU	805	MU805	G12417
MU	806	MU805	G10152
MU	807	MU807	G14105
MU	828	MU831	G06004
MU	831	MU831	G03043
MU	833	MU833	G10156
MU	846	MU847	G06010
MU	847	MU847	G06011
MU	851	MU031A	G21301
MU	858	MU859	G12421
MU	859	MU859	G03051
MU	868	MU868	G06013
MU	875	MU868	G06014
MU	A 2	MU784	G05166
MU	A 11	MU011A	G07176
MU	A 16	MU016A	G03011
MU	A 21	MU021A	G03013
MU	A 22	MU031A	G04536
MU	A 30	MU031A	G06021
MU	A 31	MU031A	G04537
MU	A 32	MU031A	G03015
MU	A 32	MU031A	G11243
MU	A 51	BA133A	G03925
MU	A 53	MU053A	G03927
MU	A 60	MU060A	G04989
MU	A 65	MU053A	G03928
MU	A 85	MU085A	G03061
MU	A 86	MU085A	G03062
MU	A 86	MU085A	G12427
MU	A 90	MU090A	G03065
MU	A 110	MU111A	G21304
MU	A 111	MU111A	G03068
MU	A 112	MU111A	G08092
MU	A 121	MU111A	G04699
MU	A 122	MU111A	G06027
MU	A 124	MU124A	G04538
MU	A 124	MU124A	G12430
MU	A 153	MU153A	G04992
PE	881	PE881	G06390
PI	525	PI525	G08268
PL	1	PL020	G04234
PL	2	PL002	G04470
PL	2	PL002	G14532
PL	2	PL002	S14432
PL	5	PL005	G12027
PL	6	PL006	G09651
PL	8	PL013	G03587
PL	9	PL013	G02924
PL	9	PL020	G02924
PL	10	PL020	G02925
PL	11	PL020	00071
PL	11	PL020	G09366
PL	12	PL013	G03588
PL	12	PL013	G10835
PL	12	PL020	00072
PL	12	PL020	G03588
PL	12	PL020	G10835
PL	13	PL013	G03171
PL	14	PL015	G24975
PL	15	PL015	G03792
PL	15	PL015	G09652
PL	16	ST052	G01234
PL	17	PL017	G14533
PL	18	PL018	G03589
PL	18	PL018	G13934
PL	19	PL020	00073
PL	20	PL020	00074
PL	21	PL020	G24977
PL	22	PL020	G18054
PL	23	PL023	G01238
PL	24	PL023	G21122

APPENDIX A

AREA AND BLOCK TO FIELD AND TO LEASE

AREA	BLOCK	FIELD	LEASE
PL	25	ST052	G05047
PL	25	ST052	G14535
PN	891	PN010A	G23125
PN	892	PN010A	G08958
PN	912	PN912	G15703
PN	913	PN913	G03462
PN	913	PN913	G22158
PN	956	PN967	G03723
PN	967	PN967	G03218
PN	968	PN967	G03219
PN	969	PN969	G05953
PN	975	PN969	G33388
PN	976	PN969	G05954
PN	996	PN996	G08962
PN	996	PN996	G23130
PN	998	PN998	G23123
PN	1010	PN1010	G17065
PN	A 9	PN010A	G05965
PN	A 9	PN010A	G18863
PN	A 10	PN010A	G08963
PN	A 12	PN012A	G22159
PN	A 42	PN042A	G02995
PN	A 43	PN042A	G08076
PN	A 57	PN058A	G05974
PN	A 58	PN058A	G05975
PN	A 59	PN059A	G07155
PN	A 72	PN072A	G05977
PN	A 72	PN072A	G11213
PS	1059	PS1073	G23100
PS	1073	PS1073	G23102
PS	1111	PS1111	G24300
PS	1113	PS1113	G24302
PS	1133	PS1133	G26431
PS	1152	PS1152	G24306
PS	1166	PS1166	G24307
SA	3	SA007	G04144
SA	3	SA007	G22817
SA	3	WC049	G04144
SA	3	WC049	G22817
SA	3	WC049	S07604
SA	6	SA007	G18121
SA	7	SA007	G03956
SA	8	SA011	G03957
SA	8	SA011	G24004
SA	9	SA017	G04146
SA	10	SA010	G03958
SA	11	SA011	G04191
SA	11	SA011	G13664
SA	12	SA011	G14590
SA	12	WC118	G14590
SA	13	SA013	G03959
SM	6	SM006	G01177
SM	7	SM006	G01178
SM	7	SM006	G13896
SM	8	SM009	G03401
SM	9	SM009	G01180
SM	10	SM006	G01181
SM	11	SM006	G01182
SM	15	VR171	G01183
SM	15	VR171	G09534
SM	16	SM016	G01184
SM	17	SM017	G12886
SM	18	SM018	G08680
SM	22	SM023	00777
SM	23	SM023	00778
SM	24	SM023	G14437
SM	24	SM023	G22643
SM	27	SM027	G01187
SM	28	VR171	G09536
SM	28	VR191	G09536
SM	29	VR191	G01189
SM	30	SM027	G01190
SM	30	SM027	G10695
SM	33	SM038	00780
SM	34	SM023	G01191
SM	34	SM023	G13897
SM	35	SM023	00781
SM	35	SM023	G12888
SM	35	SM023	G21614
SM	36	SM048	G07699
SM	37	SM048	G07700
SM	38	SM038	00784
SM	38	SM038	G05456
SM	39	SM038	00785
SM	39	SM038	G16320
SM	40	SM041	G01885
SM	40	SM041	G13607
SM	41	SM041	G01192
SM	44	SM041	G23840
SM	48	SM048	00786
SM	49	SM048	00787
SM	50	SM048	00788
SM	50	SM048	G13608
SM	50	SM048	G27083
SM	51	SM048	00789
SM	51	SM048	G27879
SM	57	SM073	G01193
SM	58	SM073	G01194
SM	59	SM073	G12891
SM	60	SM066	G03145
SM	61	SM066	G01196
SM	66	SM066	G01198
SM	66	SM076	G01198
SM	67	SM076	G04806
SM	68	SM073	G01200
SM	68	SM073	G17935
SM	69	SM073	G01201
SM	70	SM073	G01202
SM	70	SM073	G12893
SM	71	SM073	G01203
SM	71	SM073	G03553
SM	71	SM073	G11911
SM	72	SM073	G01204
SM	73	SM073	G01205
SM	74	SM073	G01206
SM	75	SM076	G01207
SM	75	SM076	G04262
SM	76	SM076	G01208
SM	77	SM079	G01209
SM	77	SM079	G07703
SM	78	SM079	G01210
SM	79	SM079	G01211
SM	79	SM079	G07704
SM	79	SM079	G26001
SM	80	SM079	G01212
SM	80	SM079	G09537
SM	80	SM079	G14439
SM	80	SM079	G26002
SM	81	SM076	G06692
SM	81	SM076	G19774
SM	87	VR273	G24870
SM	90	SM115	G08684
SM	93	SM079	G21618
SM	94	SM079	G07709
SM	95	EI266	00790
SM	96	EI266	00791
SM	97	SM097	G11915
SM	97	SM097	G21619
SM	98	SM115	G15221
SM	99	SM115	G04109
SM	102	VR273	G24872
SM	105	SM115	G03775
SM	105	SM115	G17938
SM	106	SM115	G02279
SM	106	SM115	G03776
SM	107	SM107	G02130
SM	107	SM115	G02130
SM	108	SM107	00792
SM	109	SM109	00793
SM	109	SM109	G24873
SM	111	EI289	G08431
SM	111	EI289	G24874
SM	112	SM113	G02879
SM	113	SM107	G02880
SM	113	SM107	G23842
SM	113	SM113	G02880
SM	113	SM113	G23842
SM	114	SM107	G03554
SM	115	SM115	G02094
SM	116	SM115	G02095
SM	116	SM115	G26007
SM	117	SM117	G05465
SM	118	SM117	G04807
SM	122	SM115	G02097
SM	122	SM115	G04432
SM	122	SM115	G17942
SM	123	SM130	G09543
SM	123	SM130	G23845
SM	125	SM128	G02882
SM	127	SM128	G02883
SM	128	SM128	G02587
SM	129	SM128	G02884
SM	130	SM130	G02280
SM	131	SM115	G02281
SM	131	SM130	G02281
SM	132	SM137	G02282
SM	133	SM137	G03777
SM	133	SM137	G11919
SM	135	SM137	G19776
SM	136	SM137	G02588
SM	137	SM137	G02589
SM	139	SM146	G21106
SM	140	SM128	G17943
SM	141	SM128	G02885
SM	142	SM128	G01216
SM	142	SM142	G01216
SM	143	SM142	G01217
SM	144	SM128	G02886
SM	146	SM146	G02591
SM	146	SM146	G09546
SM	147	SM146	G06693
SM	149	SM137	G02592
SM	150	SM137	G03146
SM	150	SM137	G16325
SM	151	SM166	G10705
SM	152	SM137	G17946
SM	154	SM146	G09548
SM	155	SM146	G04110
SM	155	SM146	G22646
SM	155	SM155	G04110
SM	155	SM155	G22646
SM	156	SM155	G04220
SM	160	SM160	G04433
SM	161	SM155	G04809
SM	161	SM160	G04809
SM	166	SM166	G02288
SM	166	SM166	G21624
SM	171	SM172	G05467
SM	171	SM172	G11921
SM	172	SM172	G04811

APPENDIX A

AREA AND BLOCK TO FIELD AND TO LEASE

AREA	BLOCK	FIELD	LEASE
SM	172	SM172	G11922
SM	173	SM175	G02887
SM	174	SM175	G02888
SM	175	SM175	G02889
SM	176	SM175	G02292
SM	176	SM175	G05221
SM	184	SM184	G02295
SM	184	SM184	G16329
SM	189	SM175	G05470
SM	189	SM175	G11924
SM	189	SM175	G16332
SM	190	SM175	G05471
SM	190	SM175	G11925
SM	190	SM175	G16333
SM	192	SM192	G05473
SM	192	SM192	G24878
SM	192	SM205	G05473
SM	192	SM205	G24878
SM	195	SM195	G03557
SM	195	SM195	G11927
SM	195	SM195	G21108
SM	196	SM195	G23849
SM	205	GC045	G05475
SM	205	SM205	G05475
SM	207	LP000	00310
SM	207	LP000	S00340
SM	208	LP000	00310
SM	210	TS000	00310
SM	210	VR050	00310
SM	211	LP000	00310
SM	211	TS000	00310
SM	212	LP000	00310
SM	212	TS000	00310
SM	217	TS000	00310
SM	218	TS000	00310
SM	219	TS000	00310
SM	219	VR050	00310
SM	220	VR051	G22648
SM	221	TS000	00310
SM	222	TS000	00310
SM	223	SM223	00310
SM	227	SM239	00310
SM	228	SM236	00310
SM	229	SM236	00310
SM	230	SM231	00310
SM	230	SM236	00310
SM	230	SM243	G26013
SM	231	SM231	00310
SM	231	SM231	G04434
SM	232	VR071	G08687
SM	233	VR071	G11929
SM	234	SM243	G02300
SM	234	SM243	G04436
SM	235	SM236	00310
SM	235	SM236	G04523
SM	235	SM236	G15231
SM	235	SM243	G02300
SM	235	SM243	G04523
SM	235	SM243	G15231
SM	236	SM236	00310
SM	236	SM236	G04437
SM	236	SM243	00310
SM	236	SM243	G04437
SM	237	SM236	00310
SM	238	SM239	00310
SM	239	SM239	00310
SM	240	SM241	00310
SM	241	SM241	00310
SM	242	SM243	00310
SM	243	SM243	00310
SM	243	SM243	G02595
SM	243	SM243	G04270
SM	244	SM243	G02596
SM	245	SM243	G16336
SM	249	SM249	G02301
SM	250	SM249	G02302
SM	250	SM249	G12901
SM	250	SM249	G22651
SM	252	SM252	G02598
SM	253	SM252	G08690
SM	255	SM255	G04111
SM	255	SM255	G09564
SM	256	SM265	G04112
SM	257	SM249	G02303
SM	257	SM249	G24881
SM	257	SM257	G02303
SM	257	SM257	G24881
SM	260	SM261	G02305
SM	261	SM261	G02306
SM	261	SM261	G16337
SM	265	SM265	G02890
SM	265	SM265	G26017
SM	266	SM269	G02308
SM	267	SM269	G02309
SM	268	SM269	G02310
SM	269	SM269	G02311
SM	273	SM273	G03402
SM	273	SM273	G10714
SM	274	SM274	G04822
SM	275	VR131	G05477
SM	280	SM269	G05197
SM	280	SM269	G14456
SM	281	SM269	G02600
SM	282	SM009	G12904
SM	287	SM009	G02315
SM	288	SM009	G02316
SP	42	SP043	S14380
SP	6	SP061	G03337
SP	17	SP061	G02938
SP	23	SP027	00349
SP	23	SP027	S01007
SP	24	SP027	S01008
SP	27	SP027	00352
SP	27	SP027	00693
SP	27	SP027	S01011
SP	27	SP027	S15151
SP	28	SP027	00353
SP	28	SP027	00694
SP	28	SP027	S01012
SP	33	SP049	G02939
SP	34	SP049	G10888
SP	34	SP049	S14162
SP	35	SP049	G09695
SP	37	SP027	00697
SP	37	SP027	G01335
SP	38	SP027	00698
SP	38	SP027	G04478
SP	38	SP027	G21695
SP	39	SP043	S15218
SP	42	SP043	G09698
SP	42	SP043	S02554
SP	43	SP043	G09698
SP	43	SP043	G22781
SP	43	SP043	S14380
SP	45	SP045	G04479
SP	46	SP045	G04897
SP	47	SP049	G09695
SP	48	SP049	G02176
SP	49	SP049	G02177
SP	50	SP052	G04898
SP	50	SP052	G09699
SP	51	SP052	G02178
SP	51	SP052	G09700
SP	52	SP052	G02179
SP	52	SP052	G07796
SP	54	SP045	G01606
SP	54	SP054	G01606
SP	55	SP054	G01607
SP	56	SP078	G02181
SP	57	SP078	G02181
SP	57	SP078	G02940
SP	57	SP078	G03416
SP	57	SP078	S06310
SP	58	SP078	G02941
SP	58	WD109	G02941
SP	59	SP061	G01608
SP	59	SP061	G02942
SP	59	SP061	G02943
SP	59	SP061	S14735
SP	60	SP061	G01608
SP	60	SP061	G02137
SP	61	SP061	G01609
SP	62	SP062	G01294
SP	63	MP311	G21697
SP	64	SP065	G01901
SP	65	SP065	G01610
SP	66	SP061	G01611
SP	67	SP061	G01612
SP	70	SP061	G01614
SP	72	SP072	G02945
SP	72	SP072	G12079
SP	73	SP049	G04250
SP	73	SP049	G15371
SP	73	SP072	G04250
SP	73	SP072	G15371
SP	73	SP073	G04250
SP	73	SP073	G15371
SP	74	SP083	G06801
SP	74	SP083	G26144
SP	75	SP083	G05051
SP	77	SP078	G02184
SP	77	SP078	G02940
SP	78	SP078	G02185
SP	78	SP078	G02941
SP	78	WD109	G02941
SP	82	SP083	G05685
SP	83	SP083	G05052
SP	86	SP089	G05687
SP	87	SP089	G07799
SP	88	SP089	G05688
SP	88	SP089	G10894
SP	89	SP089	G01618
SP	93	SP089	G01619
SP	94	SP089	G01620
SS	13	SS028	G01358
SS	14	SS028	G01359
SS	15	SS015	G03411
SS	15	SS015	G12932
SS	16	CP000	G05530
SS	25	CP000	G01441
SS	26	CP000	G01441
SS	26	CP000	G01868
SS	26	CP000	G05530
SS	27	SS015	00347
SS	28	SS028	00346
SS	29	SS028	00345
SS	30	SS028	00333
SS	30	SS032	00333
SS	31	SS032	00334
SS	32	SS032	00335

APPENDIX A

AREA AND BLOCK TO FIELD AND TO LEASE

AREA	BLOCK	FIELD	LEASE
SS	33	SS032	00336
SS	34	SS028	00343
SS	35	SS028	00344
SS	35	SS028	G22691
SS	36	SS037	00342
SS	37	CP000	G01869
SS	37	CP000	G05041
SS	37	SS037	G05041
SS	38	CP000	NOLEASE
SS	52	SS052	G05532
SS	52	SS052	G11976
SS	52	SS052	G24916
SS	53	SS053	G26051
SS	56	SS056	G22695
SS	57	SS058	G22696
SS	58	SS058	G00999
SS	58	SS058	G07746
SS	59	SS052	G05533
SS	59	SS052	G11977
SS	59	SS058	G05533
SS	59	SS058	G11977
SS	62	SS062	G07747
SS	62	SS062	G21650
SS	63	SS072	00057
SS	63	SS072	G12345
SS	64	SS072	00058
SS	64	SS072	G12346
SS	64	SS072	S00764
SS	65	SS069	G06736
SS	66	SS069	G06736
SS	67	PL020	S08430
SS	67	SS067	G14493
SS	68	PL020	G02917
SS	68	SS067	G02917
SS	69	SS069	G03577
SS	71	SS072	00059
SS	71	SS072	G12347
SS	72	SS072	00060
SS	72	SS072	G12348
SS	73	SS072	G22697
SS	76	SS058	G15276
SS	77	SS058	G09610
SS	78	SS078	G04868
SS	79	SS078	G05536
SS	79	SS078	G15277
SS	80	SS078	G05537
SS	84	SS084	G03160
SS	86	SS072	G03580
SS	87	SS072	00062
SS	87	SS072	G12349
SS	90	SS113	G05540
SS	90	SS113	G22699
SS	91	SS091	G02919
SS	92	SS092	G05541
SS	93	SS113	00063
SS	94	SS113	00042
SS	94	SS113	G01983
SS	94	SS113	G23891
SS	97	SS097	G06737
SS	97	SS097	G24922
SS	98	SS097	G05542
SS	98	SS097	G21652
SS	98	SS107	G05542
SS	98	SS107	G21652
SS	99	SS107	G01007
SS	99	SS107	G13912
SS	100	SS100	G07750
SS	101	SS100	G09612
SS	101	SS100	G23893
SS	101	SS101	G09612
SS	101	SS101	G23893
SS	103	SS103	G18007
SS	105	SS105	G01510
SS	105	SS105	G09614
SS	106	SS106	G24923
SS	107	SS107	00070
SS	107	SS107	G21654
SS	108	SS107	00814
SS	109	SS110	G21655
SS	110	SS110	G22700
SS	111	SS111	G06739
SS	111	SS111	G24924
SS	112	SS111	00066
SS	112	SS113	00066
SS	113	SS113	00067
SS	114	SS113	00064
SS	115	SS115	G02619
SS	117	SS113	00065
SS	118	SS113	00068
SS	119	SS113	00040
SS	119	SS113	00069
SS	120	SS113	00038
SS	120	SS113A	G05545
SS	120	SS113A	G24926
SS	126	SS105	G12940
SS	128	SS128	G08707
SS	129	SS154	00584
SS	129	SS154	G07751
SS	129	SS154	G12941
SS	130	SS154	00453
SS	133	SS113A	G04228
SS	133	SS113A	G23897
SS	134	SS113A	G01512
SS	134	SS113A	G05201
SS	134	SS113A	G22701
SS	135	SS113A	G03164
SS	135	SS113A	G22702
SS	136	SS113A	G03790
SS	138	SS138	G27127
SS	139	SS139	00587
SS	139	SS139	00588
SS	139	SS139	G21115
SS	144	SS158	00815
SS	145	SS113A	G01014
SS	145	SS113A	G24929
SS	145	SS158	G01014
SS	145	SS158	G24929
SS	146	SS113A	G03582
SS	146	SS113A	G22705
SS	146	SS169	G03582
SS	146	SS169	G22705
SS	148	SS154	G11983
SS	149	SS154	00434
SS	150	SS154	00419
SS	151	SS151	G15282
SS	153	SS154	00440
SS	153	SS154	G18011
SS	154	SS154	00420
SS	156	SS169	G10770
SS	157	SS169	G08709
SS	158	SS158	00816
SS	158	SS169	00816
SS	159	SS158	00817
SS	159	SS158	G11984
SS	160	SS160	G05547
SS	165	SS165	G05548
SS	166	SS167	G05549
SS	167	SS167	00818
SS	168	SS169	00819
SS	169	SS169	00820
SS	170	SS169	G03584
SS	171	SS169	G10772
SS	173	SS154	00455
SS	173	SS154	G22709
SS	175	EI212	G05550
SS	176	SS176	00589
SS	177	SS176	00590
SS	178	SS178	G05551
SS	180	SS169	G12946
SS	180	SS169	G26068
SS	181	SS169	G04231
SS	182	SS169	G01019
SS	182	SS169	G03998
SS	183	SS169	00821
SS	184	SS167	G05553
SS	184	SS167	G12947
SS	184	SS167	G22711
SS	186	SS189	00823
SS	186	SS189	G32197
SS	187	SS189	00824
SS	187	SS189	G18013
SS	188	SS189	G05203
SS	188	SS189	G22712
SS	189	SS189	G04232
SS	190	SS208	G10775
SS	191	SS208	G05555
SS	191	SS208	G22713
SS	193	SS169	G08711
SS	193	SS169	G13917
SS	194	SS169	G15288
SS	197	SS176	G11986
SS	198	SS176	00593
SS	198	SS176	G12355
SS	199	SS176	00594
SS	199	SS176	G12358
SS	201	SS176	G05557
SS	201	SS176	G31393
SS	202	SS176	G05558
SS	204	SS230	G01520
SS	205	SS230	G01521
SS	206	SS207	G01522
SS	207	SS207	G01523
SS	208	SS208	G01228
SS	209	SS208	00827
SS	210	SS189	G05204
SS	210	SS189	G15289
SS	210	SS208	G05204
SS	210	SS208	G15289
SS	214	SS208	00828
SS	215	SS208	G01230
SS	216	SS207	G01524
SS	217	SS230	G01021
SS	218	SS230	G01022
SS	219	SS230	00829
SS	220	SS230	G12950
SS	222	SS222	G01525
SS	223	SS222	G01526
SS	224	SS222	G01023
SS	224	SS246	G01023
SS	225	SS222	G01984
SS	225	SS222	G21657
SS	227	SS230	G12951
SS	229	SS230	00830
SS	230	SS230	00831
SS	232	SS239	G03413
SS	232	SS239	G15293
SS	233	SS208	G01528
SS	233	SS239	G01528
SS	235	SS235	G23908
SS	237	SS237	G03168

APPENDIX A

AREA AND BLOCK TO FIELD AND TO LEASE

AREA	BLOCK	FIELD	LEASE
SS	238	SS239	G03169
SS	239	SS239	G01025
SS	240	SS239	G05043
SS	240	SS239	G10779
SS	241	SS230	G01026
SS	241	SS230	G14505
SS	241	SS230	G24937
SS	242	SS230	00832
SS	243	SS230	G10780
SS	244	SS230	G15295
SS	246	SS246	G01027
SS	247	SS246	G01028
SS	248	SS246	G01029
SS	248	SS271	G01029
SS	249	SS246	G01030
SS	250	SS250	G04233
SS	250	SS250	G19815
SS	250	SS250	G27132
SS	251	SS274	G10782
SS	252	SS253	G01529
SS	253	SS253	G01031
SS	256	SS239	G01032
SS	256	SS239	G11990
SS	258	SS259	G05560
SS	259	SS259	G01531
SS	259	SS259	G05044
SS	261	SS259	G14506
SS	263	SS263	G05561
SS	263	SS263	G10784
SS	263	SS263	G27927
SS	266	SS253	G01034
SS	267	SS253	G01532
SS	268	SS274	G01035
SS	268	SS274	G07757
SS	269	SS274	G01036
SS	270	SS271	G01037
SS	271	SS271	G01038
SS	272	SS271	G02921
SS	274	SS274	G01039
SS	275	SS274	G01040
SS	276	SS291	G10785
SS	277	SS291	G09627
SS	278	SS278	G04875
SS	278	SS278	G15297
SS	279	SS279	G16395
SS	280	SS279	G22719
SS	283	SS259	G15299
SS	290	SS291	G03170
SS	291	SS291	G02923
SS	291	SS299	G10792
SS	292	SS291	G01042
SS	292	SS291	G12000
SS	292	SS292	G01042
SS	292	SS292	G12000
SS	292	SS299	G01042
SS	292	SS299	G12000
SS	293	SS274	G01043
SS	295	EI322	G01534
SS	295	EI322	G03999
SS	295	EI322	G21116
SS	296	EI322	G01535
SS	296	EI322	G15303
SS	299	SS299	G01044
SS	299	SS299	G07759
SS	300	SS299	G01045
SS	300	SS299	G07760
SS	301	SS299	G10794
SS	313	SS313	G15305
SS	313	SS313	G26073
SS	314	SS299	G26074
SS	315	SS299	G09631
SS	316	SS323	G01541
SS	316	SS323	G05572
SS	317	SS323	G01542
SS	317	SS323	G05573
SS	320	SS343	G02144
SS	321	SS321	G05045
SS	321	SS321	G12955
SS	322	SS321	G04877
SS	322	SS321	G22726
SS	322	SS323	G04877
SS	322	SS323	G22726
SS	323	SS323	G04878
SS	326	SS326	G02145
SS	326	SS326	G18028
SS	331	ST300	G07761
SS	331	ST300	G13631
SS	332	SS332	G04826
SS	332	SS332	G16401
SS	332	ST300	G04826
SS	332	ST300	G16401
SS	343	SS343	G02147
SS	349	SS349	G12008
SS	350	SS351	G08716
SS	351	SS351	G05580
SS	351	SS351	G12959
SS	351	SS351	G26078
SS	353	SS353	G06759
SS	354	SS332	G05582
SS	354	SS332	G15312
SS	356	EW947	G05206
SS	358	EW988	G12009
SS	358	EW988	G19822
SS	359	SS349	G12010
SS	360	SS349	G10810
SS	361	SS361	G14514
SS	364	SS364	G07765
ST	11	PL005	G13925
ST	21	ST021	00263
ST	21	ST021	S01423
ST	22	ST021	00164
ST	22	ST021	00165
ST	23	BM002	00166
ST	23	BM002	00386
ST	24	BM002	00387
ST	24	BM002	00595
ST	26	BM002	G01361
ST	26	BM002	G01870
ST	26	BM002	G02620
ST	27	ST021	G01442
ST	27	ST021	G01443
ST	27	ST021	G27147
ST	28	ST021	G01362
ST	28	ST021	G01444
ST	29	ST037	G02621
ST	29	ST037	G23920
ST	30	ST030	G02622
ST	30	ST030	G08717
ST	30	ST030	G13928
ST	31	ST036	G02623
ST	34	ST052	00030
ST	34	ST052	G04842
ST	35	ST036	G03336
ST	35	ST052	G03336
ST	36	ST036	G02624
ST	37	ST037	G02625
ST	38	ST037	G02626
ST	38	ST037	G09637
ST	41	ST041	G24954
ST	46	ST046	G16415
ST	46	ST046	G24955
ST	47	ST037	G21664
ST	48	ST037	G14518
ST	48	ST054	G14518
ST	49	ST036	G24956
ST	50	ST052	G04119
ST	51	ST052	G01240
ST	51	ST052	G06766
ST	52	ST052	00037
ST	52	ST052	G01241
ST	53	ST052	G04000
ST	53	ST054	G04000
ST	54	ST054	00019
ST	54	ST054	00422
ST	55	ST054	00028
ST	55	ST054	00421
ST	59	ST059	G02927
ST	63	ST086	00599
ST	63	ST086	G01548
ST	66	ST054	00018
ST	67	ST054	00020
ST	68	ST054	G10815
ST	71	PL023	G14519
ST	72	PL023	G01244
ST	75	SS139	G08443
ST	75	SS139	G22738
ST	76	ST076	G04460
ST	77	ST077	G04827
ST	81	ST054	G27155
ST	86	ST086	00605
ST	86	ST086	G01555
ST	86	ST086	G14520
ST	87	ST086	G03592
ST	99	ST111	G10825
ST	100	ST111	G05599
ST	106	ST107	G09643
ST	107	ST107	G05601
ST	107	ST107	G15319
ST	111	ST111	G01559
ST	111	ST111	G05602
ST	112	ST111	G10828
ST	123	ST131	G01560
ST	128	ST135	00498
ST	129	ST135	00465
ST	130	ST131	00456
ST	131	ST131	00457
ST	132	ST131	00458
ST	132	ST131	G05603
ST	133	ST131	00459
ST	134	ST135	00461
ST	135	ST135	00462
ST	136	ST135	G08720
ST	136	ST135	G26097
ST	138	ST176	G22741
ST	139	ST139	G18040
ST	140	ST140	G01562
ST	143	ST172	G06767
ST	144	ST172	G05604
ST	144	ST172	G12965
ST	145	ST172	G05605
ST	145	ST172	G14528
ST	145	ST172	G26098
ST	146	ST146	G03176
ST	146	ST146	G18041
ST	147	ST146	G04885
ST	148	ST176	G01898
ST	148	ST176	G01960
ST	149	ST176	G05606
ST	151	ST135	00463
ST	152	ST135	00464

APPENDIX A

AREA AND BLOCK TO FIELD AND TO LEASE

AREA	BLOCK	FIELD	LEASE
ST	156	ST156	G02928
ST	156	ST156	G18043
ST	160	ST176	G01247
ST	160	ST176	G04828
ST	161	ST176	G01248
ST	162	ST176	G01249
ST	163	ST163	G03177
ST	164	ST172	G01250
ST	165	ST172	G01251
ST	166	ST172	G01252
ST	169	ST196	G01253
ST	170	ST196	G04237
ST	171	ST172	G01255
ST	172	ST172	G01256
ST	173	ST172	G01257
ST	173	ST172	G04001
ST	175	ST176	G01258
ST	176	ST176	G01259
ST	177	ST176	G01260
ST	178	ST186	G01564
ST	178	ST186	G12019
ST	179	ST186	G01565
ST	179	ST186	G12020
ST	180	ST185	G01566
ST	180	ST185	G24971
ST	181	ST156	G01567
ST	182	GI095	G04886
ST	182	GI095	G12023
ST	182	GI095	G16431
ST	184	ST185	G01568
ST	185	ST185	G01569
ST	186	ST185	G01570
ST	186	ST185	G15323
ST	186	ST186	G01570
ST	186	ST186	G15323
ST	187	ST187	G21120
ST	188	ST176	G01899
ST	189	ST176	G01572
ST	189	ST190	G01572
ST	190	ST190	G01261
ST	192	ST172	G04463
ST	193	ST172	G12024
ST	194	ST172	G02929
ST	194	ST172	G05610
ST	195	ST196	G03593
ST	196	ST196	G01265
ST	196	ST196	G19829
ST	197	ST197	G05611
ST	198	ST198	G07769
ST	200	ST200	G04464
ST	203	ST190	G01269
ST	204	ST190	G16432
ST	205	ST190	G05612
ST	205	ST206	G05612
ST	206	ST206	G05613
ST	209	ST209	G22746
ST	211	ST219	G12974
ST	211	ST219	G16435
ST	212	ST200	G14538
ST	213	ST213	G18055
ST	214	ST198	G07773
ST	214	ST198	G24979
ST	217	ST217	G13937
ST	219	ST219	G01272
ST	219	ST219	G07774
ST	219	ST219	G12975
ST	219	ST219	G19831
ST	220	ST219	G14539
ST	220	ST219	G24980
ST	221	ST221	G05618
ST	223	ST223	G22751
ST	224	ST206	G07775
ST	224	ST224	G07775
ST	225	ST206	G05224
ST	225	ST225	G05224
ST	226	ST225	G06771
ST	228	ST228	G01047
ST	229	ST228	G13938
ST	230	ST228	G27169
ST	231	ST228	G10836
ST	235	ST235	G14544
ST	236	ST235	G15327
ST	239	ST219	G22754
ST	241	ST241	G12976
ST	242	ST242	G05624
ST	242	ST242	G23933
ST	245	ST245	G01282
ST	245	ST245	G05625
ST	246	ST245	G05626
ST	248	ST248	G22756
ST	249	ST265	G12977
ST	250	ST250	G15336
ST	251	ST264	G05207
ST	251	ST264	G12978
ST	252	ST264	G10842
ST	254	ST254	G23936
ST	259	ST260	G12036
ST	260	ST260	G05632
ST	260	ST260	G12037
ST	264	ST264	G05209
ST	264	ST264	G12979
ST	264	ST264	G19832
ST	265	ST264	G05634
ST	265	ST264	G12980
ST	265	ST265	G05634
ST	265	ST265	G12980
ST	266	ST265	G15338
ST	267	ST267	G05635
ST	270	ST245	G08445
ST	270	ST245	G16446
ST	274	ST274	G21680
ST	275	ST267	G07779
ST	275	ST267	G13639
ST	275	ST267	G19835
ST	275	ST274	G07779
ST	275	ST274	G13639
ST	275	ST274	G19835
ST	276	ST267	G07780
ST	276	ST295	G07780
ST	277	ST277	G10853
ST	278	ST265	G13939
ST	279	ST292	G08448
ST	287	ST287	G04469
ST	287	ST287	G15343
ST	287	ST287	G24987
ST	288	ST288	G22759
ST	290	ST290	G05644
ST	290	ST290	G16454
ST	291	EW826	G16455
ST	291	ST290	G16455
ST	292	ST292	G04888
ST	293	ST293	G27945
ST	295	ST295	G05646
ST	296	ST295	G12981
ST	296	ST296	G12981
ST	297	ST301	G04890
ST	299	ST300	G04892
ST	299	ST300	G21683
ST	300	ST300	G04240
ST	301	ST300	G03594
ST	301	ST301	G03594
ST	302	ST301	G06779
ST	308	EW873	G12043
ST	308	EW873	G21685
ST	314	ST314	G02154
ST	314	ST314	G05225
ST	314	ST314	G15347
ST	315	ST314	G23946
ST	316	ST314	G05649
ST	316	ST314	G15348
ST	316	ST314	G22762
ST	317	ST314	G15349
ST	320	EW910	G24990
SX	14	SA017	S76553
SX	17	SA010	G04143
SX	17	SA017	G04143
SX	18	SA017	G04082
SX	40	SA010	G04745
VK	20	VK020	G25047
VK	22	MO990	G07866
VK	24	VK024	G08763
VK	26	VK026	G27230
VK	27	VK027	G06868
VK	31	VK031	G07870
VK	32	VK032	G07871
VK	33	VK033	G14592
VK	35	VK035	G13978
VK	68	VK069	G08765
VK	69	VK069	G07877
VK	74	VK074	G07878
VK	76	VK076	G09737
VK	77	VK077	G26189
VK	113	VK069	G16535
VK	114	VK114	G16536
VK	117	VK074	G06872
VK	118	VK074	G06873
VK	121	VK121	G14595
VK	122	VK122	G14596
VK	123	VK123	G14597
VK	124	VK124	G08770
VK	155	VK155	G13047
VK	156	VK156	G07885
VK	158	VK114	G19893
VK	161	VK161	G06876
VK	203	VK204	G07890
VK	204	VK204	G04921
VK	207	VK207	G13980
VK	208	VK252	G13981
VK	209	VK209	G08774
VK	212	VK256	G10927
VK	213	VK213	G07892
VK	213	VK213	G21720
VK	251	VK251	G10930
VK	252	VK252	G13982
VK	256	VK256	G07895
VK	294	VK294	G08778
VK	296	VK296	G10932
VK	340	VK340	G10933
VK	383	VK383	G27977
VK	384	VK384	G16541
VK	385	VK385	G16542
VK	429	VK385	G21152
VK	432	VK432	G26198
VK	692	MP259	G07898
VK	693	MP259	G07898
VK	694	MP259	G13055
VK	697	VK741	G13057
VK	698	MP255	G07901
VK	734	VK734	G13672
VK	736	VK780	G13987

APPENDIX A

AREA AND BLOCK TO FIELD AND TO LEASE

AREA	BLOCK	FIELD	LEASE
VK	738	VK738	G15431
VK	739	VK739	G15432
VK	740	VK740	G13058
VK	741	VK741	G13059
VK	742	VK742	G13988
VK	773	MP290	G02447
VK	779	VK780	G13673
VK	780	VK780	G06884
VK	783	VK783	G06886
VK	784	VK783	G13060
VK	786	VK786	G12119
VK	813	MP308	G05247
VK	814	MP308	G05247
VK	816	VK817	G04927
VK	817	VK817	G04928
VK	817	VK817	G09743
VK	818	VK817	G13063
VK	821	VK821	G27243
VK	822	VK823	G16549
VK	823	VK823	G10942
VK	824	VK780	G15436
VK	825	VK825	G05778
VK	826	VK825	G06888
VK	827	VK827	G07910
VK	830	VK786	G10944
VK	861	VK817	G10945
VK	862	VK862	G03208
VK	862	VK862	G05783
VK	862	VK862	G13064
VK	864	VK864	G04498
VK	869	VK825	G05784
VK	869	VK825	G13065
VK	869	VK956	G05784
VK	869	VK956	G13065
VK	871	VK915	G08469
VK	873	VK873	G08471
VK	873	VK873	G19908
VK	899	SP062	G02444
VK	899	SP062	G16554
VK	900	SP062	G02445
VK	911	VK956	G06892
VK	912	VK956	G06893
VK	913	VK956	G08784
VK	914	VK914	G08785
VK	915	VK915	G06894
VK	917	VK917	G15441
VK	944	VK944	G13674
VK	955	VK956	G08474
VK	956	VK956	G06896
VK	957	VK956	G08475
VK	961	VK962	G15444
VK	962	VK962	G15445
VK	986	VK986	G05790
VK	986	VK986	G14618
VK	987	VK986	G21736
VK	989	VK990	G06898
VK	990	VK990	G06899
VK	1003	VK1003	G21160
VR	14	VR014	S00861
VR	15	VR014	S00862
VR	17	VR024	G05218
VR	21	VR039	G03119
VR	22	VR039	G02865
VR	23	VR039	00203
VR	23	VR039	G02866
VR	23	VR039	G12858
VR	24	VR024	G03543
VR	24	VR039	G03543
VR	25	VR014	G03390
VR	26	VR014	00297
VR	26	VR014	S00862
VR	27	VR014	G01329
VR	27	VR014	G04208
VR	27	VR014	S03522
VR	28	VR014	G04784
VR	28	VR014	G21588
VR	30	VR050	G04785
VR	31	VR050	G02868
VR	34	VR014	G01356
VR	34	VR046	G03120
VR	35	VR014	00548
VR	35	VR046	00549
VR	36	VR014	G01357
VR	36	VR014	G04102
VR	37	VR039	G03774
VR	37	VR039	G15162
VR	38	VR039	00204
VR	38	VR039	00205
VR	39	VR039	00206
VR	39	VR039	00341
VR	40	VR039	G02869
VR	41	VR041	G09489
VR	42	VR039	00207
VR	42	VR039	00208
VR	45	VR076	G05026
VR	46	VR046	00079
VR	47	VR046	00551
VR	50	VR050	G03392
VR	50	VR050	G23809
VR	51	VR051	G03545
VR	51	VR051	G22605
VR	52	VR071	G01119
VR	52	VR071	G22606
VR	54	VR054	G01120
VR	54	VR054	G07678
VR	54	VR054	G19754
VR	56	VR076	G17888
VR	57	VR076	00554
VR	57	VR076	G03977
VR	57	VR076	G11861
VR	58	VR076	G03546
VR	60	VR060	G02870
VR	61	VR060	G07679
VR	61	VR060	G22607
VR	62	VR060	G10648
VR	63	VR063	G15167
VR	64	VR064	G02068
VR	64	VR064	G22608
VR	65	VR076	00555
VR	65	VR076	G03327
VR	66	VR076	00557
VR	66	VR076	00558
VR	66	VR076	G04787
VR	67	VR076	00559
VR	67	VR076	00560
VR	68	VR075	G08662
VR	68	VR075	G25972
VR	69	VR069	G04103
VR	69	VR069	G21591
VR	70	VR071	G22609
VR	71	VR071	00248
VR	71	VR071	G21592
VR	72	VR071	G04104
VR	72	VR071	G27851
VR	73	VR071	G03548
VR	73	VR071	G09491
VR	75	VR075	G03978
VR	75	VR075	G12863
VR	76	VR076	00249
VR	77	VR076	00562
VR	78	VR076	G04421
VR	83	VR083	G19756
VR	84	VR084	G03124
VR	86	VR086	00172
VR	86	VR086	G22613
VR	87	VR087	G15169
VR	88	VR088	G05405
VR	89	VR088	G22615
VR	95	VR095	G05408
VR	96	VR086	G05409
VR	96	VR086	G32140
VR	97	VR086	G05410
VR	100	VR100	G15174
VR	100	VR100	G22616
VR	101	VR102	00564
VR	101	VR102	G10658
VR	101	VR102	G27061
VR	102	VR102	00565
VR	102	VR102	G03393
VR	103	VR100	G01954
VR	103	VR100	G17892
VR	103	VR120	G01954
VR	103	VR120	G17892
VR	104	VR120	G03980
VR	104	VR120	G12352
VR	107	VR107	G05411
VR	109	VR115	G06663
VR	112	VR112	G10659
VR	114	VR115	G05191
VR	114	VR115	G17895
VR	115	VR115	G05192
VR	115	VR115	G17896
VR	116	VR107	G05414
VR	116	VR107	G13882
VR	116	VR115	G05414
VR	116	VR115	G13882
VR	117	VR107	G05415
VR	117	VR107	G22618
VR	119	VR120	00487
VR	120	VR120	00494
VR	120	VR120	G04790
VR	122	VR122	G03807
VR	122	VR122	G22620
VR	123	VR120	00496
VR	124	VR120	00495
VR	127	VR107	G22621
VR	128	VR115	00773
VR	128	VR115	G05416
VR	128	VR115	G17897
VR	129	VR115	00774
VR	129	VR115	G17898
VR	130	VR131	G16296
VR	131	VR112	00775
VR	131	VR131	00775
VR	143	VR159	G10661
VR	144	VR159	G03125
VR	144	VR159	G23819
VR	145	VR159	G05219
VR	146	VR147	G03394
VR	147	VR147	G02071
VR	148	VR155	G08667
VR	153	VR153	G04792
VR	153	VR153	G09495
VR	155	VR155	G02872
VR	156	VR155	G03395
VR	156	VR155	G12866
VR	156	VR155	G21597
VR	159	VR159	G03128
VR	160	VR159	G08668
VR	160	VR162	G08668

APPENDIX A

AREA AND BLOCK TO FIELD AND TO LEASE

AREA	BLOCK	FIELD	LEASE
VR	161	VR162	G01127
VR	162	VR162	G01128
VR	162	VR162	G05419
VR	162	VR162	G23820
VR	164	VR164	00493
VR	164	VR164	G06668
VR	164	VR164	G11870
VR	165	VR164	00417
VR	165	VR164	G06669
VR	167	VR167	G04794
VR	170	VR153	G33596
VR	171	VR171	G01130
VR	172	VR171	G01131
VR	172	VR171	G06670
VR	172	VR171	G21089
VR	175	VR175	G03551
VR	175	VR175	G07684
VR	178	VR164	00433
VR	178	VR164	G11871
VR	179	VR164	00492
VR	182	VR182	G02074
VR	182	VR182	G10665
VR	186	VR187	G06672
VR	187	VR187	G06673
VR	189	VR193	G01132
VR	190	VR193	G01133
VR	191	VR191	G01134
VR	193	VR193	G01135
VR	195	VR207	G25982
VR	196	VR207	G19760
VR	199	VR200	G01975
VR	199	VR200	G09499
VR	200	VR200	G01137
VR	200	VR200	G09500
VR	201	VR182	G02075
VR	201	VR182	G27862
VR	201	VR202	G02075
VR	201	VR202	G27862
VR	202	VR202	G03981
VR	202	VR202	G09501
VR	202	VR202	G14409
VR	203	VR200	G12871
VR	207	VR207	G08424
VR	207	VR207	G19761
VR	208	VR215	G02129
VR	213	VR214	G03129
VR	213	VR214	G11877
VR	214	VR214	G02076
VR	215	VR215	G01140
VR	216	VR215	G05423
VR	216	VR215	G13885
VR	217	VR218	G01141
VR	217	VR218	G11878
VR	218	VR218	G01142
VR	221	VR221	G04424
VR	223	VR223	G05426
VR	225	VR218	G01143
VR	225	VR218	G15189
VR	226	VR218	G01144
VR	226	VR218	G05195
VR	228	VR215	G02078
VR	229	VR214	G27070
VR	232	SM073	G12875
VR	236	VR236	G02079
VR	237	VR218	G06677
VR	241	EC237	G03132
VR	241	EC237	G22628
VR	242	EC237	G03133
VR	244	VR245	G25986
VR	245	VR245	G01146
VR	246	VR245	G01147
VR	247	VR255	G02080
VR	248	VR249	G03134
VR	248	VR249	G15195
VR	248	VR255	G03134
VR	248	VR255	G15195
VR	249	VR249	G06678
VR	249	VR249	G27071
VR	249	VR250	G06678
VR	249	VR250	G27071
VR	250	VR250	G01149
VR	250	VR250	G27072
VR	251	VR250	G02873
VR	252	VR273	G05431
VR	253	VR250	G01151
VR	253	VR250	G05031
VR	253	VR250	G17912
VR	253	VR273	G01151
VR	253	VR273	G05031
VR	253	VR273	G17912
VR	255	VR255	G01152
VR	256	VR255	G01153
VR	257	VR257	G08671
VR	258	VR245	G01155
VR	258	VR245	G21093
VR	258	VR265	G01155
VR	258	VR265	G21093
VR	260	EC271	G03552
VR	260	EC271	G15197
VR	261	EC271	G03328
VR	262	EC271	G02081
VR	264	VR265	G03983
VR	264	VR265	G15199
VR	265	VR265	G01955
VR	266	VR265	G08672
VR	267	VR255	G01977
VR	267	VR255	G03135
VR	267	VR255	G17913
VR	268	VR255	G02082
VR	271	VR273	G04800
VR	272	VR273	G23829
VR	273	VR273	G01159
VR	273	VR273	G04212
VR	273	VR273	G14412
VR	274	VR288	G08426
VR	274	VR288	G15200
VR	275	VR275	G10678
VR	276	VR255	G03136
VR	276	VR255	G21599
VR	276	VR287	G03136
VR	276	VR287	G21599
VR	277	VR287	G03398
VR	279	VR284	G11881
VR	281	EC271	G10680
VR	281	EC271	G15201
VR	282	EC271	G02084
VR	284	VR284	G09508
VR	286	VR287	G03399
VR	287	VR287	G03137
VR	288	VR288	G01160
VR	288	VR288	G04105
VR	288	VR288	G09509
VR	289	VR288	G01161
VR	289	VR288	G04213
VR	296	VR296	G09511
VR	297	VR318	G11885
VR	298	VR318	G11886
VR	302	VR320	G03138
VR	306	VR318	G11891
VR	306	VR318	G21095
VR	308	VR315	G11892
VR	309	VR315	G16310
VR	310	VR310	G03400
VR	311	VR310	G22633
VR	313	VR310	G01172
VR	313	VR313	G01172
VR	314	VR315	G05438
VR	314	VR331	G05438
VR	315	VR315	G04215
VR	318	VR318	G04427
VR	320	VR320	G02087
VR	321	VR320	G02088
VR	325	VR320	G02089
VR	325	VR320	G19769
VR	326	VR342	G04428
VR	326	VR342	G21096
VR	328	VR328	G11896
VR	329	VR329	G02876
VR	330	VR331	G04261
VR	331	VR331	G02572
VR	332	VR332	G09514
VR	333	VR332	G14417
VR	335	VR335	G14418
VR	336	VR336	G13892
VR	338	VR329	G02877
VR	339	VR340	G02090
VR	340	VR340	G02091
VR	342	VR342	G02574
VR	342	VR342	G05440
VR	342	VR342	G33608
VR	344	EC306	G25995
VR	348	VR348	G02271
VR	348	VR348	G23833
VR	352	VR359	G05444
VR	354	VR355	G03140
VR	355	VR355	G12876
VR	356	SM166	G17921
VR	359	VR359	G05446
VR	362	VR370	G10687
VR	363	VR370	G09522
VR	369	VR369	G02274
VR	370	VR369	G02275
VR	370	VR370	G02275
VR	371	VR370	G09524
VR	372	VR370	G02576
VR	372	VR370	G27863
VR	375	VR380	G14427
VR	376	VR380	G14428
VR	379	VR380	G02579
VR	379	VR380	G08428
VR	379	VR380	G13606
VR	380	VR380	G02580
VR	381	VR380	G04216
VR	381	VR380	G16314
VR	385	VR370	G12880
VR	385	VR370	G24861
VR	386	VR369	G02278
VR	389	VR410	G14430
VR	392	VR370	G03329
VR	392	VR370	G16315
VR	395	VR412	G02583
VR	395	VR412	G05453
VR	395	VR412	G11901
VR	397	VR380	G03141
VR	398	VR398	G09529
VR	404	VR412	G08678
VR	407	VR407	G03142
VR	407	VR407	G16317
VR	408	GB072	G15212
VR	409	VR410	G02585

APPENDIX A

AREA AND BLOCK TO FIELD AND TO LEASE

AREA	BLOCK	FIELD	LEASE
VR	409	VR410	G14435
VR	410	VR410	G11903
VR	412	VR412	G06685
WC	17	WC017	G01351
WC	17	WC017	S03839
WC	18	WC017	G01435
WC	18	WC017	G01436
WC	18	WC017	G21530
WC	18	WC017	S0002F
WC	18	WC017	S03841
WC	18	WC017	S04418
WC	19	WC017	G21531
WC	20	WC045	00680
WC	21	WC045	G01352
WC	21	WC045	G01859
WC	21	WC045	G23730
WC	22	WC045	G02818
WC	22	WC045	G24700
WC	23	WC045	G24701
WC	28	WC028	G02125
WC	28	WC028	G03317
WC	28	WC028	G16104
WC	33	WC033	00265
WC	33	WC033	G15050
WC	34	WC066	G03251
WC	35	WC066	G01860
WC	35	WC066	G02819
WC	36	WC066	G02820
WC	36	WC066	G11753
WC	39	WC040	00225
WC	39	WC040	G02821
WC	39	WC040	G13825
WC	40	WC040	00224
WC	40	WC041	00224
WC	41	WC041	G02531
WC	41	WC041	G17753
WC	43	WC045	G07597
WC	43	WC045	G16107
WC	44	WC045	G01352
WC	44	WC045	G01859
WC	44	WC045	G06566
WC	44	WC045	G21532
WC	45	WC045	00299
WC	45	WC045	00300
WC	46	WC017	G17754
WC	47	WC017	G01435
WC	47	WC017	G01436
WC	47	WC017	G01437
WC	47	WC017	G21533
WC	48	WC017	G01351
WC	48	WC017	G01438
WC	48	WC017	S03840
WC	49	WC017	G01439
WC	53	WC049	G04379
WC	54	WC055	G04380
WC	54	WC055	G14304
WC	54	WC055	G22501
WC	55	WC055	G04083
WC	55	WC055	G13553
WC	56	WC045	00301
WC	57	WC045	G10541
WC	57	WC045	G21534
WC	58	WC045	G09382
WC	60	WC076	G09383
WC	61	WC076	G09384
WC	62	WC040	G25872
WC	64	WC066	G04383
WC	65	WC066	G02825
WC	66	WC066	G01860
WC	66	WC066	G02826
WC	67	WC066	00259
WC	67	WC066	G03256
WC	68	WC068	00526
WC	68	WC068	00684
WC	69	WC068	G02126
WC	69	WC068	G11760
WC	71	WC071	00244
WC	72	WC071	00245
WC	72	WC071	G23735
WC	73	WC071	G05275
WC	73	WC071	G23736
WC	75	WC040	G22505
WC	76	WC076	G09386
WC	77	WC076	G09387
WC	77	WC077	G09387
WC	78	WC078	G19702
WC	81	WC081	G03258
WC	91	WC118	G04387
WC	91	WC118	G13557
WC	92	WC092	G13829
WC	95	WC095	G01994
WC	95	WC095	G04750
WC	95	WC095	G24710
WC	96	WC077	G23740
WC	98	WC110	G12757
WC	99	WC110	G11764
WC	100	WC109	G06569
WC	100	WC109	G22510
WC	101	WC071	00246
WC	101	WC071	G16115
WC	102	WC071	00247
WC	109	WC109	G07601
WC	110	WC110	00081
WC	111	WC110	00041
WC	111	WC110	00082
WC	111	WC110	G09394
WC	111	WC110	G21535
WC	112	WC110	G21536
WC	115	WC116	G02828
WC	116	WC116	G02829
WC	116	WC116	G22513
WC	118	WC118	00757
WC	130	WC130	G12761
WC	131	WC149	00250
WC	132	WC149	00251
WC	132	WC149	G04754
WC	132	WC149	G24712
WC	132	WC149	G27003
WC	134	WC110	G03380
WC	135	WC110	G01470
WC	141	EC064	G13559
WC	142	WC180	G13560
WC	143	WC180	G06572
WC	144	WC180	G01953
WC	145	WC146	G01995
WC	146	WC146	G01996
WC	147	WC146	G02830
WC	148	WC149	G16121
WC	149	WC149	00253
WC	150	WC149	00254
WC	151	WC151	G17764
WC	152	WC165	G16122
WC	153	WC165	G04756
WC	153	WC165	G10549
WC	157	HI045	G04394
WC	157	HI045	G24729
WC	157	WC157	G04394
WC	157	WC157	G24729
WC	163	WC294	00750
WC	163	WC294	G05299
WC	165	WC165	00758
WC	167	WC167	G04390
WC	167	WC167	G09400
WC	168	WC149	00467
WC	168	WC149	G05283
WC	170	WC146	G04085
WC	171	WC146	G01997
WC	172	WC146	G01998
WC	172	WC180	G01998
WC	173	WC180	00759
WC	174	WC180	00761
WC	176	EC064	00762
WC	177	EC064	G01471
WC	178	EC064	G05286
WC	179	WC180	G00898
WC	180	WC180	00763
WC	181	WC146	G02831
WC	181	WC146	G27789
WC	181	WC180	G01971
WC	181	WC180	G02831
WC	181	WC180	G27789
WC	182	WC146	G02536
WC	182	WC146	G15062
WC	187	WC187	G05290
WC	188	WC187	G06573
WC	191	WC192	00188
WC	191	WC192	G23748
WC	192	WC192	00190
WC	192	WC192	G04757
WC	193	WC192	00191
WC	194	WC192	00193
WC	194	WC192	G09402
WC	195	WC196	G16123
WC	196	WC196	G05292
WC	197	WC198	G03264
WC	198	WC180	G03265
WC	198	WC198	G03265
WC	199	WC180	G04194
WC	199	WC180	G14319
WC	201	WC192	00764
WC	201	WC192	G13833
WC	202	WC192	G05182
WC	202	WC192	G24718
WC	204	WC198	G03964
WC	204	WC198	G15066
WC	204	WC205	G03964
WC	204	WC205	G15066
WC	205	WC205	G02832
WC	206	WC205	G03496
WC	210	WC205	G23752
WC	211	WC205	G04392
WC	212	WC205	G04758
WC	212	WC205	G31290
WC	215	WC192	G04087
WC	216	WC192	00766
WC	222	WC222	G03269
WC	225	WC225	G00900
WC	226	WC225	G05293
WC	228	WC228	G06578
WC	229	WC229	G00902
WC	229	WC229	G19708
WC	230	WC229	G10560
WC	230	WC229	G23754
WC	231	WC237	G09405
WC	236	WC236	G05183
WC	237	WC237	G02833
WC	238	WC237	G02834
WC	239	WC237	G03965
WC	239	WC237	G16134
WC	240	WC237	G08626

APPENDIX A

AREA AND BLOCK TO FIELD AND TO LEASE

AREA	BLOCK	FIELD	LEASE
WC	240	WC237	G27008
WC	241	WC229	G10561
WC	246	WC237	G24721
WC	247	WC237	G09407
WC	248	WC237	G05184
WC	248	WC237	G09408
WC	249	WC237	G03499
WC	252	WC253	G05186
WC	252	WC253	G27793
WC	253	WC253	00408
WC	253	WC253	G03500
WC	254	WC254	G03270
WC	254	WC254	G07608
WC	255	WC254	G03271
WC	255	WC254	G05298
WC	261	WC264	G03501
WC	263	EC171	G15072
WC	264	WC264	G03381
WC	265	WC265	G02537
WC	266	WC265	G02538
WC	266	WC265	G13838
WC	266	WC265	G32113
WC	269	WC265	G13563
WC	270	WC265	G15073
WC	275	WC277	G14324
WC	277	WC277	G04761
WC	278	WC280	G19711
WC	279	WC280	G03382
WC	280	WC280	G00911
WC	281	WC280	G03502
WC	281	WC280	G15074
WC	284	WC284	G12773
WC	284	WC284	G17776
WC	285	WC432	G10566
WC	289	WC294	00752
WC	289	WC294	G05300
WC	289	WC294	G22539
WC	290	WC294	G04818
WC	291	WC165	G04397
WC	291	WC187	G04397
WC	292	WC187	G06581
WC	293	WC294	G04398
WC	294	WC294	G04090
WC	295	WC295	G24730
WC	297	WC297	G15077
WC	300	WC294	G15078
WC	304	WC313	G08405
WC	304	WC313	G17786
WC	305	WC313	G17787
WC	305	WC313	G25893
WC	306	WC311	G10572
WC	310	WC310	G17789
WC	311	WC311	G04765
WC	312	WC313	G07613
WC	313	WC313	G05303
WC	314	WC315	G08406
WC	315	WC315	G08407
WC	317	WC315	G04401
WC	317	WC315	G16141
WC	318	WC315	G03802
WC	318	WC315	G09412
WC	328	WC315	G22542
WC	329	WC315	G06583
WC	330	WC333	G03274
WC	331	WC331	G03275
WC	332	WC333	G03276
WC	333	WC333	G03277
WC	333	WC333	G24733
WC	342	WC342	G10576
WC	342	WC342	G27023
WC	342	WC353	G10576
WC	342	WC353	G27023
WC	343	WC353	G02838
WC	343	WC353	G23762
WC	347	WC347	G22543
WC	352	WC353	G02839
WC	353	WC353	G02840
WC	359	WC359	G03762
WC	359	WC359	G14329
WC	360	WC359	G08632
WC	363	WC370	G04819
WC	364	WC368	G05313
WC	364	WC368	G15083
WC	365	WC368	G02841
WC	365	WC368	G06584
WC	366	WC368	G31304
WC	367	WC368	G05314
WC	367	WC368	G21054
WC	368	WC368	G00921
WC	368	WC368	G02842
WC	368	WC368	G05315
WC	369	WC368	G00922
WC	369	WC368	G04767
WC	369	WC368	G22544
WC	370	WC370	G04092
WC	370	WC370	G21553
WC	379	WC379	G05016
WC	380	WC379	G12784
WC	383	WC368	G22546
WC	391	WC391	G05316
WC	398	WC398	G08636
WC	398	WC398	G22548
WC	401	WC414	G07619
WC	402	WC414	G02843
WC	402	WC414	G22549
WC	403	WC403	G24740
WC	405	WC406	G03280
WC	406	WC406	G03281
WC	406	WC406	G11789
WC	407	WC409	G15089
WC	408	WC432	G10580
WC	409	WC409	G03282
WC	414	WC414	G05318
WC	414	WC414	G24743
WC	415	WC414	G09419
WC	416	WC416	G23770
WC	417	WC417	G22550
WC	420	WC420	G05321
WC	421	WC420	G05322
WC	421	WC420	G25913
WC	424	WC424	G24745
WC	425	WC425	G04769
WC	425	WC425	G11796
WC	426	WC425	G02845
WC	426	WC425	G22553
WC	426	WC427	G02845
WC	426	WC427	G22553
WC	427	WC427	G02846
WC	428	WC428	G22554
WC	431	WC432	G10584
WC	432	WC432	G10585
WC	432	WC432	G23771
WC	432	WC432	G25864
WC	433	WC459	G05324
WC	436	WC436	G02539
WC	437	WC436	G02540
WC	442	WC442	G25914
WC	444	WC420	G25915
WC	445	HI244A	G09423
WC	447	WC442	G03513
WC	447	WC442	G25916
WC	447	WC447	G03513
WC	447	WC447	G25916
WC	455	WC459	G07622
WC	456	WC459	G00928
WC	457	WC459	G05331
WC	457	WC459	G24756
WC	458	WC459	G05332
WC	458	WC459	G24757
WC	459	WC459	G03383
WC	459	WC459	G21056
WC	461	WC480	G14336
WC	462	WC480	G22555
WC	463	WC464	G04093
WC	464	WC464	G02545
WC	464	WC464	G17804
WC	472	WC472	G03515
WC	472	WC472	G08409
WC	472	WC472	G22557
WC	473	WC472	G03516
WC	473	WC472	G15095
WC	478	WC464	G03969
WC	479	WC480	G02218
WC	479	WC480	G10590
WC	480	WC480	G02219
WC	480	WC480	G13845
WC	485	WC507	G02220
WC	487	WC480	G02847
WC	487	WC480	G27030
WC	488	WC480	G23774
WC	489	WC489	G24760
WC	491	WC491	G09425
WC	492	WC492	G04771
WC	492	WC492	G16195
WC	493	WC498	G03518
WC	494	WC498	G03519
WC	494	WC498	G15097
WC	498	WC498	G03520
WC	499	WC498	G15099
WC	503	WC504	G14339
WC	504	WC504	G02006
WC	505	WC504	G16200
WC	507	WC507	G02549
WC	507	WC507	G10594
WC	509	WC533	G03523
WC	509	WC533	G15101
WC	510	WC533	G03766
WC	513	WC504	G02007
WC	513	WC504	G16201
WC	515	WC540	G15102
WC	516	WC540	G15103
WC	518	WC498	G04405
WC	518	WC498	G15104
WC	518	WC518	G04405
WC	518	WC518	G15104
WC	519	WC498	G15105
WC	521	WC543	G15107
WC	522	WC543	G02009
WC	522	WC543	G14340
WC	523	WC518	G04407
WC	523	WC518	G19725
WC	525	WC540	G02797
WC	526	WC540	G15108
WC	528	WC504	G03385
WC	528	WC504	G16202
WC	530	WC533	G05019
WC	531	WC533	G02223
WC	532	WC533	G02224
WC	533	WC533	G02225
WC	534	WC533	G02226

APPENDIX A

AREA AND BLOCK TO FIELD AND TO LEASE

AREA	BLOCK	FIELD	LEASE
WC	535	WC533	G02227
WC	535	WC533	G05111
WC	535	WC533	G15109
WC	536	WC536	G04773
WC	537	WC537	G02551
WC	538	WC537	G02552
WC	539	WC540	G05344
WC	540	WC540	G02553
WC	540	WC540	G15110
WC	541	WC540	G02554
WC	541	WC540	G14341
WC	541	WC547	G02554
WC	541	WC547	G14341
WC	542	WC547	G03970
WC	543	WC543	G02010
WC	543	WC543	G12802
WC	544	WC543	G02011
WC	544	WC543	G14342
WC	545	WC546	G24764
WC	546	WC546	G24765
WC	547	WC547	G04408
WC	548	WC547	G10597
WC	548	WC547	G24766
WC	548	WC587	G10597
WC	548	WC587	G24766
WC	549	WC587	G02849
WC	549	WC587	G16203
WC	551	WC537	G02555
WC	552	WC537	G02556
WC	552	WC537	G13850
WC	552	WC576	G02556
WC	552	WC576	G13850
WC	553	WC536	G04410
WC	553	WC576	G04410
WC	554	WC533	G07629
WC	555	WC533	G05345
WC	556	EC299	G05346
WC	557	EC299	G05347
WC	557	EC299	G21058
WC	560	WC576	G03283
WC	561	WC576	G04094
WC	563	WC587	G03284
WC	564	WC587	G02014
WC	564	WC587	G24767
WC	565	WC587	G02015
WC	566	WC587	G05348
WC	570	WC587	G05188
WC	571	WC587	G07631
WC	572	WC587	G02017
WC	572	WC587	G07632
WC	573	WC587	G03524
WC	574	WC576	G09428
WC	575	WC576	G04844
WC	576	WC576	G02019
WC	577	WC576	G23777
WC	580	EC334	G12803
WC	583	WC576	G05349
WC	584	WC576	G05350
WC	586	WC587	G02436
WC	587	WC587	G02021
WC	588	WC587	G05351
WC	589	WC589	G05352
WC	590	HI330A	G22567
WC	592	WC592	G06601
WC	592	WC592	G13851
WC	593	WC587	G02023
WC	594	WC587	G02024
WC	595	WC587	G02437
WC	597	WC620	G03972
WC	598	WC598	G17815
WC	599	WC599	G08411
WC	599	WC599	G14348
WC	600	WC600	G05354
WC	600	WC600	G12807
WC	601	EC334	G03386
WC	604	WC604	G05356
WC	604	WC604	G10601
WC	605	WC620	G02231
WC	606	WC620	G02232
WC	606	WC620	G25928
WC	607	WC607	G03321
WC	607	WC607	G10602
WC	608	WC617	G03285
WC	609	WC617	G02850
WC	610	WC617	G08412
WC	610	WC617	G16216
WC	612	HI330A	G02557
WC	613	HI330A	G03286
WC	613	HI330A	G21059
WC	614	HI330A	G16218
WC	614	WC615	G16218
WC	615	WC615	G15118
WC	616	WC617	G02558
WC	616	WC617	G12808
WC	617	WC617	G02559
WC	617	WC617	G13852
WC	618	WC618	G04200
WC	619	WC620	G02233
WC	620	WC620	G02234
WC	624	WC643	G02236
WC	624	WC643	G17819
WC	625	WC643	G02237
WC	625	WC643	G24782
WC	628	WC639	G05357
WC	630	WC617	G02560
WC	631	WC617	G04201
WC	631	WC617	G15120
WC	633	HI370A	G02238
WC	635	WC635	G12811
WC	635	WC635	G21569
WC	637	WC617	G04097
WC	638	WC639	G02026
WC	638	WC639	G15124
WC	639	WC639	G02027
WC	642	WC643	G02240
WC	643	WC643	G02241
WC	645	WC643	G03973
WC	646	WC643	G04411
WC	648	WC639	G02028
WC	648	WC639	G04268
WC	661	WC661	G02247
WC	661	WC661	G06612
WC	661	WC661	G16224
WC	663	WC663	G06613
WC	663	WC663	G24786
WD	17	WD035	G05668
WD	18	WD035	G05669
WD	20	WD030	G01363
WD	20	WD030	G07789
WD	21	WD030	G01447
WD	22	WD027	G01364
WD	22	WD027	S04242
WD	23	WD027	G01331
WD	23	WD027	G04674
WD	23	WD027	G04675
WD	23	WD027	S03529
WD	23	WD027	S03978
WD	24	WD027	00691
WD	24	WD027	G04676
WD	24	WD027	S00192
WD	24	WD027	S02869
WD	24	WD027	S03528
WD	26	WD027	00692
WD	26	WD027	G03794
WD	27	WD027	00023
WD	27	WD027	G04473
WD	27	WD030	00023
WD	27	WD030	G04473
WD	28	WD030	00384
WD	28	WD030	G04893
WD	29	WD030	00385
WD	30	WD030	00026
WD	31	WD030	00016
WD	32	WD030	00367
WD	32	WD030	G01067
WD	32	WD030	G01332
WD	33	WD030	G01494
WD	33	WD030	G05670
WD	33	WD035	G05670
WD	34	WD035	G03414
WD	35	WD035	G01069
WD	35	WD035	G02165
WD	35	WD035	G13641
WD	36	WD035	G01988
WD	36	WD035	G02165
WD	36	WD035	G05671
WD	36	WD035	G23956
WD	38	WD038	G05672
WD	38	WD038	G22772
WD	39	WD041	G16469
WD	40	WD041	G01072
WD	41	WD041	G01073
WD	42	WD041	G01495
WD	42	WD041	G16470
WD	43	WD041	G01496
WD	44	WD030	00137
WD	45	WD030	00138
WD	46	WD030	00139
WD	47	WD030	G22773
WD	48	WD049	G10876
WD	49	WD049	G10877
WD	50	WD050	G05050
WD	57	WD079	G01449
WD	57	WD079	G10878
WD	58	WD049	00146
WD	58	WD058	00146
WD	59	WD058	00147
WD	59	WD058	G16473
WD	60	WD060	G15362
WD	61	WD061	G03186
WD	62	WD061	G01075
WD	62	WD061	G03601
WD	62	WD061	G25007
WD	63	WD061	G02933
WD	63	WD061	G19839
WD	63	WD064	G02933
WD	63	WD064	G19839
WD	64	WD064	G01077
WD	64	WD064	G25008
WD	64	WD065	G01077
WD	64	WD065	G25008
WD	65	WD065	G15363
WD	67	GI043	00179
WD	67	WD067	G04894
WD	67	WD067	G27179
WD	68	GI043	00180
WD	68	WD067	G27180
WD	69	GI043	00181
WD	70	GI043	00182
WD	71	GI043	00838

APPENDIX A

AREA AND BLOCK TO FIELD AND TO LEASE

AREA	BLOCK	FIELD	LEASE
WD	72	GI043	G01082
WD	72	WD065	G01082
WD	73	WD073	G01083
WD	74	WD073	G01084
WD	75	WD073	G01085
WD	76	WD073	G04242
WD	77	WD073	G14564
WD	78	WD058	G16478
WD	79	WD079	G01449
WD	79	WD079	G01874
WD	80	WD079	G01449
WD	80	WD079	G01874
WD	80	WD079	G01989
WD	80	WD079	G02136
WD	85	WD086	G04895
WD	86	WD086	G02934
WD	86	WD086	G04243
WD	87	WD086	G27182
WD	88	WD073	G10882
WD	89	WD073	G01088
WD	90	WD073	G01089
WD	90	WD105	G01089
WD	91	WD073	G01090
WD	92	WD073	G01091
WD	93	GI043	G01092
WD	94	GI043	00839
WD	95	GI043	G01497
WD	96	GI043	G01498
WD	97	WD098	G08457
WD	98	WD098	G07793
WD	98	WD098	G21129
WD	99	WD117	G01096
WD	100	WD117	G03188
WD	102	WD105	G21130
WD	103	WD105	00840
WD	103	WD105	G12360
WD	104	WD105	00841
WD	105	WD105	00842
WD	106	WD112	G01099
WD	106	WD112	G08735
WD	107	WD112	G04244
WD	107	WD112	G08736
WD	108	WD109	G16479
WD	109	WD109	G02937
WD	111	WD112	G13948
WD	111	WD112	G15646
WD	112	WD112	G01594
WD	112	WD112	G19841
WD	116	WD117	G01100
WD	117	WD117	G01101
WD	118	WD117	G01102
WD	118	WD117	G04245
WD	118	WD117	G09690
WD	119	WD119	G03189
WD	121	WD133	G19843
WD	122	WD133	G01104
WD	122	WD133	G13645
WD	124	WD124	G02170
WD	128	SP089	G10883
WD	131	WD131	G21132
WD	132	WD133	G01105
WD	133	WD133	G01106
WD	134	WD133	G01107
WD	134	WD133	G13950
WD	136	MC311	G18079
WD	137	MC311	G01597
WD	137	MC311	G14566
WD	138	MC311	G01598
WD	138	MC311	G21691
WD	140	WD133	G01108
WD	140	WD133	G05682
WD	143	WD143	G04475
WD	152	WD152	G01604
WR	29	WR029	G16942
WR	206	WR206	G16965
WR	250	WR206	G16970
WR	469	WR469	G16997
WR	508	WR508	G17001
WR	584	WR627	G20351
WR	627	WR627	G20361
WR	677	WR678	G18753
WR	678	WR678	G21245
WR	758	WR759	G17015
WR	759	WR759	G17016
WR	848	WR848	G20403

APPENDIX B

LEASE TO FIELD AND TO AREA AND BLOCK

LEASE	FIELD	AREA	BLOCK
00016	WD030	WD	31
00018	ST054	ST	66
00019	ST054	ST	54
00020	ST054	ST	67
00023	WD027	WD	27
00023	WD030	WD	27
00024	GI016	GI	16
00025	GI016	GI	17
00026	WD030	WD	30
00028	ST054	ST	55
00030	ST052	ST	34
00031	GI016	GI	22
00032	GI018	GI	18
00033	GI018	GI	19
00034	GI016	GI	23
00035	GI009	GI	9
00036	GI009	GI	10
00037	ST052	ST	52
00038	SS113	SS	120
00040	SS113	SS	119
00041	WC110	WC	111
00042	SS113	SS	94
00043	EI089	EI	88
00044	EI089	EI	89
00045	EI089	EI	94
00046	EI089	EI	95
00047	EI089	EI	110
00048	EI089	EI	111
00049	EI126	EI	119
00050	EI126	EI	120
00051	EI126	EI	125
00052	EI126	EI	126
00053	EI128	EI	128
00054	EI128	EI	129
00057	SS072	SS	63
00058	SS072	SS	64
00059	SS072	SS	71
00060	SS072	SS	72
00062	SS072	SS	87
00063	SS113	SS	93
00064	SS113	SS	114
00065	SS113	SS	117
00066	SS111	SS	112
00066	SS113	SS	112
00067	SS113	SS	113
00068	SS113	SS	118
00069	SS113	SS	119
00070	SS107	SS	107
00071	PL020	PL	11
00072	PL020	PL	12
00073	PL020	PL	19
00074	PL020	PL	20
00075	EI045	EI	44
00076	EI045	EI	45
00077	EI045	EI	50
00078	EI045	EI	51
00079	VR046	VR	46
00081	WC110	WC	110
00082	WC110	WC	111
00089	EC064	EC	64
00090	EC062	EC	66
00092	GA189	GA	189
00092	GA189	GA	190
00125	GI016	GI	29
00126	GI047	GI	39
00127	GI047	GI	39
00128	GI041	GI	40
00128	GI047	GI	40
00129	GI041	GI	41
00130	GI041	GI	41
00130	GI047	GI	41
00131	GI041	GI	42
00132	GI047	GI	46
00133	GI047	GI	47
00134	GI047	GI	48
00135	GI047	GI	49
00136	GI047	GI	51
00137	WD030	WD	44
00138	WD030	WD	45
00139	WD030	WD	46
00146	WD049	WD	58
00146	WD058	WD	58
00147	WD058	WD	59
00154	EC049	EC	49
00159	EC062	EC	62
00160	EC062	EC	63
00160	EC064	EC	63
00161	EC062	EC	67
00163	EC071	EC	71
00164	ST021	ST	22
00165	ST021	ST	22
00166	BM002	ST	23
00172	VR086	VR	86
00174	GI043	GI	32
00175	GI043	GI	43
00176	GI043	GI	44
00177	GI047	GI	52
00178	GI047	GI	53
00179	GI043	WD	67
00180	GI043	WD	68
00181	GI043	WD	69
00182	GI043	WD	70
00184	EC071	EC	72
00187	WC192	EC	83
00188	WC192	WC	191
00190	WC192	WC	192
00191	WC192	WC	193
00193	WC192	WC	194
00196	EI032	EI	32
00203	VR039	VR	23
00204	VR039	VR	38
00205	VR039	VR	38
00206	VR039	VR	39
00207	VR039	VR	42
00208	VR039	VR	42
00224	WC040	WC	40
00224	WC041	WC	40
00225	WC040	WC	39
00228	EI089	EI	93
00229	EI089	EI	90
00244	WC071	WC	71
00245	WC071	WC	72
00246	WC071	WC	101
00247	WC071	WC	102
00248	VR071	VR	71
00249	VR076	VR	76
00250	WC149	WC	131
00251	WC149	WC	132
00253	WC149	WC	149
00254	WC149	WC	150
00259	WC066	WC	67
00260	EI032	EI	33
00263	ST021	ST	21
00265	WC033	WC	33
00297	VR014	VR	26
00299	WC045	WC	45
00300	WC045	WC	45
00301	WC045	WC	56
00310	LP000	SM	207
00310	LP000	SM	208
00310	LP000	SM	211
00310	LP000	SM	212
00310	SM223	SM	223
00310	SM231	SM	230
00310	SM231	SM	231
00310	SM236	SM	228
00310	SM236	SM	229
00310	SM236	SM	230
00310	SM236	SM	235
00310	SM236	SM	236
00310	SM236	SM	237
00310	SM239	SM	227
00310	SM239	SM	238
00310	SM239	SM	239
00310	SM241	SM	240
00310	SM241	SM	241
00310	SM243	SM	236
00310	SM243	SM	242
00310	SM243	SM	243
00310	TS000	SM	210
00310	TS000	SM	211
00310	TS000	SM	212
00310	TS000	SM	217
00310	TS000	SM	218
00310	TS000	SM	219
00310	TS000	SM	221
00310	TS000	SM	222
00310	VR050	SM	210
00310	VR050	SM	219
00312	EI027	EI	27
00317	EI047	EI	47
00317	EI048	EI	47
00333	SS028	SS	30
00333	SS032	SS	30
00334	SS032	SS	31
00335	SS032	SS	32
00336	SS032	SS	33
00341	VR039	VR	39
00342	SS037	SS	36
00343	SS028	SS	34
00344	SS028	SS	35
00345	SS028	SS	29
00346	SS028	SS	28
00347	SS015	SS	27
00349	SP027	SP	23
00352	SP027	SP	27
00353	SP027	SP	28
00367	WD030	WD	32
00369	BM002	BM	2
00370	BM002	BM	3
00372	MP069	MP	69
00373	MP041	MP	40
00374	MP041	MP	41
00375	MP041	MP	42
00377	MP041	MP	57
00378	MP041	MP	58
00379	MP041	MP	59
00384	WD030	WD	28
00385	WD030	WD	29
00386	BM002	ST	23
00387	BM002	ST	24
00390	BM002	GI	26
00391	BM002	GI	26
00392	BM002	GI	37
00406	WC192	EC	82
00407	WC192	EC	82
00408	WC253	WC	253
00413	EC115	EC	115
00417	VR164	VR	165
00419	SS154	SS	150

APPENDIX B

LEASE TO FIELD AND TO AREA AND BLOCK

LEASE	FIELD	AREA	BLOCK
00420	SS154	SS	154
00421	ST054	ST	55
00422	ST054	ST	54
00423	EI188	EI	189
00423	SS128	EI	189
00424	EI077	EI	62
00425	EI077	EI	63
00426	EI077	EI	76
00431	EI188	EI	192
00433	VR164	VR	178
00434	SS154	SS	149
00436	EI198	EI	198
00437	EI198	EI	199
00438	EI175	EI	175
00439	EI188	EI	190
00440	SS154	SS	153
00442	EI128	EI	128A
00443	EI188	EI	188
00445	EI175	EI	176
00453	SS154	SS	130
00455	SS154	SS	173
00456	ST131	ST	130
00457	ST131	ST	131
00458	ST131	ST	132
00459	ST131	ST	133
00461	ST135	ST	134
00462	ST135	ST	135
00463	ST135	ST	151
00464	ST135	ST	152
00465	ST135	ST	129
00466	EI077	EI	77
00467	WC149	WC	168
00471	EI172	EI	172
00472	EI172	EI	184
00473	EI188	EI	191
00474	EI128	EI	129A
00476	EI198	EI	202
00478	EI128	EI	116
00479	EI053	EI	53
00480	EI128	EI	116
00487	VR120	VR	119
00492	VR164	VR	179
00493	VR164	VR	164
00494	VR120	VR	120
00495	VR120	VR	124
00496	VR120	VR	123
00498	ST135	ST	128
00508	HI052	HI	52
00509	HI052	HI	52
00511	HI052	HI	52
00512	HI052	HI	52
00513	HI052	HI	53
00518	HI140	HI	140
00526	WC068	WC	68
00541	EC160	EC	160
00544	EC160	EC	161
00548	VR014	VR	35
00549	VR046	VR	35
00551	VR046	VR	47
00554	VR076	VR	57
00555	VR076	VR	65
00557	VR076	VR	66
00558	VR076	VR	66
00559	VR076	VR	67
00560	VR076	VR	67
00562	VR076	VR	77
00564	VR102	VR	101
00565	VR102	VR	102
00572	EI208	EI	193
00575	EI208	EI	207
00576	EI208	EI	208
00577	EI208	EI	208
00578	EI208	EI	215
00580	EI208	EI	215
00584	SS154	SS	129
00587	SS139	SS	139
00588	SS139	SS	139
00589	SS176	SS	176
00590	SS176	SS	177
00593	SS176	SS	198
00594	SS176	SS	199
00595	BM002	ST	24
00599	ST086	ST	63
00605	ST086	ST	86
00613	GI047	GI	38
00680	WC045	WC	20
00684	WC068	WC	68
00685	BM002	GI	37
00686	EC033	EC	16
00687	EC033	EC	17
00688	EC033	EC	23
00689	EC033	EC	24
00691	WD027	WD	24
00692	WD027	WD	26
00693	SP027	SP	27
00694	SP027	SP	28
00697	SP027	SP	37
00698	SP027	SP	38
00709	GA288	GA	288
00713	GA288	GA	295
00714	GA288	GA	296
00716	GA288	GA	322
00725	GA389	GA	389
00740	HI052	HI	53
00741	HI160	HI	135
00742	HI160	HI	136
00743	HI160	HI	160
00744	HI160	HI	161
00750	WC294	WC	163
00752	WC294	WC	289
00757	WC118	WC	118
00758	WC165	WC	165
00759	WC180	WC	173
00761	WC180	WC	174
00762	EC064	WC	176
00763	WC180	WC	180
00764	WC192	WC	201
00766	WC192	WC	216
00767	EC046	EC	47
00767	EC064	EC	47
00768	EC046	EC	48
00768	EC064	EC	48
00773	VR115	VR	128
00774	VR115	VR	129
00775	VR112	VR	131
00775	VR131	VR	131
00777	SM023	SM	22
00778	SM023	SM	23
00780	SM038	SM	33
00781	SM023	SM	35
00784	SM038	SM	38
00785	SM038	SM	39
00786	SM048	SM	48
00787	SM048	SM	49
00788	SM048	SM	50
00789	SM048	SM	51
00790	EI266	SM	95
00791	EI266	SM	96
00792	SM107	SM	108
00793	SM109	SM	109
00795	EI100	EI	99
00796	EI100	EI	100
00797	EI100	EI	105
00802	EI205	EI	196
00804	EI205	EI	204
00805	EI205	EI	205
00806	EI205	EI	206
00807	EI205	EI	218
00808	EI205	EI	219
00809	EI205	EI	227
00810	EI266	EI	246
00811	EI266	EI	266
00812	EI266	EI	267
00813	EI266	EI	269
00814	SS107	SS	108
00815	SS158	SS	144
00816	SS158	SS	158
00816	SS169	SS	158
00817	SS158	SS	159
00818	SS167	SS	167
00819	SS169	SS	168
00820	SS169	SS	169
00821	SS169	SS	183
00823	SS189	SS	186
00824	SS189	SS	187
00827	SS208	SS	209
00828	SS208	SS	214
00829	SS230	SS	219
00830	SS230	SS	229
00831	SS230	SS	230
00832	SS230	SS	242
00838	GI043	WD	71
00839	GI043	WD	94
00840	WD105	WD	103
00841	WD105	WD	104
00842	WD105	WD	105
00880	GI009	GI	9
G00898	WC180	WC	179
G00900	WC225	WC	225
G00902	WC229	WC	229
G00911	WC280	WC	280
G00921	WC368	WC	368
G00922	WC368	WC	369
G00928	WC459	WC	456
G00932	EC049	EC	49
G00933	EC051	EC	51
G00934	EC089	EC	88
G00935	EC089	EC	89
G00938	EC118	EC	118
G00938	EC118	EC	119
G00942	EC136	EC	138
G00942	EC138	EC	138
G00943	EC138	EC	139
G00950	EC193	EC	187
G00952	EC193	EC	189
G00953	WC280	EC	190
G00957	EC195	EC	194
G00958	EC195	EC	195
G00959	EC195	EC	204
G00963	EC215	EC	219
G00963	EC237	EC	219
G00965	EC224	EC	224
G00966	EC224	EC	229
G00970	EC245	EC	245
G00971	EC261	EC	261
G00972	EC265	EC	265
G00974	EC265	EC	278
G00976	EI100	EI	106
G00977	EI231	EI	214
G00978	EI205	EI	217

APPENDIX B

LEASE TO FIELD AND TO AREA AND BLOCK

LEASE	FIELD	AREA	BLOCK
G00979	EI231	EI	230
G00979	EI238	EI	230
G00980	EI231	EI	231
G00981	EI238	EI	237
G00982	EI238	EI	238
G00983	EI238	EI	252
G00984	EI238	EI	253
G00985	EI276	EI	259
G00986	EI273	EI	272
G00987	EI273	EI	273
G00988	EI276	EI	275
G00989	EI276	EI	276
G00991	EI273	EI	284
G00992	EI273	EI	285
G00993	EI292	EI	286
G00994	EI292	EI	292
G00995	EI292	EI	293
G00996	EI292	EI	308
G00997	EI292	EI	309
G00999	SS058	SS	58
G01007	SS107	SS	99
G01014	SS113A	SS	145
G01014	SS158	SS	145
G01019	SS169	SS	182
G01021	SS230	SS	217
G01022	SS230	SS	218
G01023	SS222	SS	224
G01023	SS246	SS	224
G01025	SS239	SS	239
G01026	SS230	SS	241
G01027	SS246	SS	246
G01028	SS246	SS	247
G01029	SS246	SS	248
G01029	SS271	SS	248
G01030	SS246	SS	249
G01031	SS253	SS	253
G01032	SS239	SS	256
G01034	SS253	SS	266
G01035	SS274	SS	268
G01036	SS274	SS	269
G01037	SS271	SS	270
G01038	SS271	SS	271
G01039	SS274	SS	274
G01040	SS274	SS	275
G01042	SS291	SS	292
G01042	SS292	SS	292
G01042	SS299	SS	292
G01043	SS274	SS	293
G01044	SS299	SS	299
G01045	SS299	SS	300
G01047	ST228	ST	228
G01052	GI033	GI	33
G01053	GI041	GI	34
G01054	GI072	GI	63
G01057	GI072	GI	72
G01058	GI072	GI	73
G01059	GI082	GI	82
G01067	WD030	WD	32
G01069	WD035	WD	35
G01072	WD041	WD	40
G01073	WD041	WD	41
G01075	WD061	WD	62
G01077	WD064	WD	64
G01077	WD065	WD	64
G01082	GI043	WD	72
G01082	WD065	WD	72
G01083	WD073	WD	73
G01084	WD073	WD	74
G01085	WD073	WD	75
G01088	WD073	WD	89
G01089	WD073	WD	90
G01089	WD105	WD	90
G01090	WD073	WD	91
G01091	WD073	WD	92
G01092	GI043	WD	93
G01096	WD117	WD	99
G01099	WD112	WD	106
G01100	WD117	WD	116
G01101	WD117	WD	117
G01102	WD117	WD	118
G01104	WD133	WD	122
G01105	WD133	WD	132
G01106	WD133	WD	133
G01107	WD133	WD	134
G01108	WD133	WD	140
G01119	VR071	VR	52
G01120	VR054	VR	54
G01127	VR162	VR	161
G01128	VR162	VR	162
G01130	VR171	VR	171
G01131	VR171	VR	172
G01132	VR193	VR	189
G01133	VR193	VR	190
G01134	VR191	VR	191
G01135	VR193	VR	193
G01137	VR200	VR	200
G01140	VR215	VR	215
G01141	VR218	VR	217
G01142	VR218	VR	218
G01143	VR218	VR	225
G01144	VR218	VR	226
G01146	VR245	VR	245
G01147	VR245	VR	246
G01149	VR250	VR	250
G01151	VR250	VR	253
G01151	VR273	VR	253
G01152	VR255	VR	255
G01153	VR255	VR	256
G01155	VR245	VR	258
G01155	VR265	VR	258
G01159	VR273	VR	273
G01160	VR288	VR	288
G01161	VR288	VR	289
G01172	VR310	VR	313
G01172	VR313	VR	313
G01177	SM006	SM	6
G01178	SM006	SM	7
G01180	SM009	SM	9
G01181	SM006	SM	10
G01182	SM006	SM	11
G01183	VR171	SM	15
G01184	SM016	SM	16
G01187	SM027	SM	27
G01189	VR191	SM	29
G01190	SM027	SM	30
G01191	SM023	SM	34
G01192	SM041	SM	41
G01193	SM073	SM	57
G01194	SM073	SM	58
G01196	SM066	SM	61
G01198	SM066	SM	66
G01198	SM076	SM	66
G01200	SM073	SM	68
G01201	SM073	SM	69
G01202	SM073	SM	70
G01203	SM073	SM	71
G01204	SM073	SM	72
G01205	SM073	SM	73
G01206	SM073	SM	74
G01207	SM076	SM	75
G01208	SM076	SM	76
G01209	SM079	SM	77
G01210	SM079	SM	78
G01211	SM079	SM	79
G01212	SM079	SM	80
G01216	SM128	SM	142
G01216	SM142	SM	142
G01217	SM142	SM	143
G01220	EI175	EI	158
G01221	SM048	EI	179
G01228	SS208	SS	208
G01230	SS208	SS	215
G01234	ST052	PL	16
G01238	PL023	PL	23
G01240	ST052	ST	51
G01241	ST052	ST	52
G01244	PL023	ST	72
G01247	ST176	ST	160
G01248	ST176	ST	161
G01249	ST176	ST	162
G01250	ST172	ST	164
G01251	ST172	ST	165
G01252	ST172	ST	166
G01253	ST196	ST	169
G01255	ST172	ST	171
G01256	ST172	ST	172
G01257	ST172	ST	173
G01258	ST176	ST	175
G01259	ST176	ST	176
G01260	ST176	ST	177
G01261	ST190	ST	190
G01265	ST196	ST	196
G01269	ST190	ST	203
G01272	ST219	ST	219
G01282	ST245	ST	245
G01294	SP062	SP	62
G01295	MP041	MP	37
G01297	MP041	MP	40
G01298	MP099	MP	99
G01298	MP108	MP	99
G01299	MP107	MP	100
G01300	MP096	MP	101
G01300	MP107	MP	101
G01301	MP107	MP	106
G01302	MP107	MP	107
G01303	MP108	MP	108
G01304	MP111	MP	111
G01305	MP112	MP	112
G01306	MP112	MP	113
G01307	MP114	MP	114
G01308	MP127	MP	116
G01309	MP127	MP	117
G01311	MP120	MP	119
G01312	MP127	MP	127
G01313	MP299	MP	142
G01315	MP299	MP	298
G01316	MP299	MP	299
G01317	MP299	MP	300
G01329	VR014	VR	27
G01331	WD027	WD	23
G01332	WD030	WD	32
G01335	SP027	SP	37
G01351	WC017	WC	17
G01351	WC017	WC	48
G01352	WC045	WC	21
G01352	WC045	WC	44
G01356	VR014	VR	34
G01357	VR014	VR	36
G01358	SS028	SS	13
G01359	SS028	SS	14

APPENDIX B

LEASE TO FIELD AND TO AREA AND BLOCK

LEASE	FIELD	AREA	BLOCK
G01361	BM002	ST	26
G01362	ST021	ST	28
G01363	WD030	WD	20
G01364	WD027	WD	22
G01365	MP006	MP	6
G01365	MP006	MP	91
G01366	MP006	MP	7
G01366	MP006	MP	92
G01367	MP041	MP	42
G01369	MP041	MP	57
G01372	MP041	BS	55
G01373	MP041	BS	56
G01435	WC017	WC	18
G01435	WC017	WC	47
G01436	WC017	WC	18
G01436	WC017	WC	47
G01437	WC017	WC	47
G01438	WC017	WC	48
G01439	WC017	WC	49
G01440	EC014	EC	9
G01440	EC014	EC	14
G01441	CP000	SS	25
G01441	CP000	SS	26
G01442	ST021	ST	27
G01443	ST021	ST	27
G01444	ST021	ST	28
G01445	GI016	GI	21
G01445	GI016	GI	30
G01447	WD030	WD	21
G01449	WD079	WD	57
G01449	WD079	WD	79
G01449	WD079	WD	80
G01452	MP041	BS	54
G01452	MP041	MP	43
G01470	WC110	WC	135
G01471	EC064	WC	177
G01473	EC064	EC	65
G01473	WC192	EC	65
G01475	EC089	EC	76
G01476	EC089	EC	77
G01477	WC192	EC	81
G01478	WC192	EC	83
G01492	ST131	GI	85
G01493	ST131	GI	86
G01494	WD030	WD	33
G01495	WD041	WD	42
G01496	WD041	WD	43
G01497	GI043	WD	95
G01498	GI043	WD	96
G01499	MP006	MP	91
G01500	MP006	MP	92
G01510	SS105	SS	105
G01512	SS113A	SS	134
G01520	SS230	SS	204
G01521	SS230	SS	205
G01522	SS207	SS	206
G01523	SS207	SS	207
G01524	SS207	SS	216
G01525	SS222	SS	222
G01526	SS222	SS	223
G01528	SS208	SS	233
G01528	SS239	SS	233
G01529	SS253	SS	252
G01531	SS259	SS	259
G01532	SS253	SS	267
G01534	EI322	SS	295
G01535	EI322	SS	296
G01541	SS323	SS	316
G01542	SS323	SS	317
G01548	ST086	ST	63
G01555	ST086	ST	86
G01559	ST111	ST	111
G01560	ST131	ST	123
G01562	ST140	ST	140
G01564	ST186	ST	178
G01565	ST186	ST	179
G01566	ST185	ST	180
G01567	ST156	ST	181
G01568	ST185	ST	184
G01569	ST185	ST	185
G01570	ST185	ST	186
G01570	ST186	ST	186
G01572	ST176	ST	189
G01572	ST190	ST	189
G01580	GI043	GI	32
G01582	GI045	GI	45
G01583	GI082	GI	77
G01585	GI095	GI	89
G01586	GI095	GI	90
G01594	WD112	WD	112
G01597	MC311	WD	137
G01598	MC311	WD	138
G01604	WD152	WD	152
G01606	SP045	SP	54
G01606	SP054	SP	54
G01607	SP054	SP	55
G01608	SP061	SP	59
G01608	SP061	SP	60
G01609	SP061	SP	61
G01610	SP065	SP	65
G01611	SP061	SP	66
G01612	SP061	SP	67
G01614	SP061	SP	70
G01618	SP089	SP	89
G01619	SP089	SP	93
G01620	SP089	SP	94
G01622	MP103	MP	19
G01623	MP127	MP	38
G01624	MP093	MP	90
G01625	MP006	MP	93
G01625	MP093	MP	93
G01626	MP093	MP	94
G01626	MP096	MP	94
G01627	MP006	MP	103
G01627	MP103	MP	103
G01629	MP133	MP	122
G01633	MP133	MP	133
G01634	MP144	MP	144
G01635	MP144	MP	145
G01649	MP133	MP	237
G01654	MP253	MP	253
G01655	MP253	MP	254
G01656	MP265	MP	264
G01657	MP265	MP	265
G01658	MP277	MP	266
G01662	MP273	MP	273
G01665	MP290	MP	288
G01666	MP290	MP	289
G01667	MP290	MP	290
G01670	MP306	MP	293
G01673	MP144	MP	296
G01676	MP306	MP	305
G01677	MP306	MP	306
G01688	GI017	GI	17
G01723	BA001A	BA	A 1
G01725	BA506	BA	506
G01730	BA538	BA	538
G01731	BA538	BA	539
G01733	BA506	BA	541
G01733	BA541	BA	541
G01735	BA007A	BA	543
G01736	BA544	BA	544
G01745	BA070A	BA	A 43
G01746	BA613	BA	613
G01748	BA070A	BA	A 47
G01752	BA076A	BA	A 76
G01754	BA105A	BA	A 102
G01756	BA133A	BA	A 104
G01757	BA105A	BA	A 105
G01772	GA255	GA	241
G01773	GA255	GA	241
G01777	GA255	GA	255
G01783	GA288	GA	289
G01793	GA350	GA	350
G01807	GA084A	GA	A 84
G01812	HI088	HI	71
G01815	HI088	HI	72
G01817	HI086	HI	86
G01818	HI086	HI	87
G01818	HI088	HI	87
G01819	HI088	HI	88
G01822	HI086	HI	117
G01831	HI206	HI	206
G01846	HI129	HI	119
G01848	HI129	HI	129
G01851	HI228A	HI	A 228
G01859	WC045	WC	21
G01859	WC045	WC	44
G01860	WC066	WC	35
G01860	WC066	WC	66
G01864	EC014	EC	14
G01865	EI064	EI	64
G01868	CP000	SS	26
G01869	CP000	SS	37
G01870	BM002	ST	26
G01874	WD079	WD	79
G01874	WD079	WD	80
G01880	EC261	EC	264
G01885	SM041	SM	40
G01888	EI266	EI	247
G01891	EI276	EI	260
G01892	EI266	EI	265
G01894	EI266	EI	265
G01898	ST176	ST	148
G01899	ST176	ST	188
G01900	GI072	GI	62
G01901	SP065	SP	64
G01903	MP096	MP	95
G01953	WC180	WC	144
G01954	VR100	VR	103
G01954	VR120	VR	103
G01955	VR265	VR	265
G01956	EI266	EI	247
G01957	EI276	EI	254
G01958	EI276	EI	255
G01959	EI258	EI	258
G01959	EI276	EI	258
G01960	ST176	ST	148
G01963	MP103	MP	18
G01964	MP103	MP	104
G01966	SP065	MP	152
G01967	SP065	MP	153
G01971	WC180	WC	181
G01972	EC033	EC	33
G01974	EC118	EC	118
G01975	VR200	VR	199
G01977	VR255	VR	267
G01979	EI287	EI	287
G01979	EI292	EI	287
G01980	EI292	EI	307

APPENDIX B

LEASE TO FIELD AND TO AREA AND BLOCK

LEASE	FIELD	AREA	BLOCK
G01981	EI292	EI	314
G01982	EI292	EI	315
G01983	SS113	SS	94
G01984	SS222	SS	225
G01986	GI082	GI	78
G01986	GI082	GI	81
G01987	GI082	GI	82
G01988	WD035	WD	36
G01989	WD079	WD	80
G01994	WC095	WC	95
G01995	WC146	WC	145
G01996	WC146	WC	146
G01997	WC146	WC	171
G01998	WC146	WC	172
G01998	WC180	WC	172
G02006	WC504	WC	504
G02007	WC504	WC	513
G02009	WC543	WC	522
G02010	WC543	WC	543
G02011	WC543	WC	544
G02014	WC587	WC	564
G02015	WC587	WC	565
G02017	WC587	WC	572
G02019	WC576	WC	576
G02021	WC587	WC	587
G02023	WC587	WC	593
G02024	WC587	WC	594
G02026	WC639	WC	638
G02027	WC639	WC	639
G02028	WC639	WC	648
G02035	EC185	EC	185
G02037	EC222	EC	222
G02038	EC231	EC	231
G02039	EC271	EC	254
G02040	EC271	EC	255
G02041	EC257	EC	257
G02045	EC271	EC	270
G02046	EC271	EC	271
G02047	EC271	EC	272
G02048	EC271	EC	273
G02049	WC533	EC	280
G02050	WC533	EC	281
G02051	EC286	EC	286
G02052	EC286	EC	287
G02056	EC294	EC	294
G02057	EC303	EC	312
G02057	EC321	EC	312
G02058	EC321	EC	313
G02061	EC321	EC	321
G02062	EC334	EC	334
G02063	EC338	EC	338
G02064	EC338	EC	339
G02068	VR064	VR	64
G02071	VR147	VR	147
G02074	VR182	VR	182
G02075	VR182	VR	201
G02075	VR202	VR	201
G02076	VR214	VR	214
G02078	VR215	VR	228
G02079	VR236	VR	236
G02080	VR255	VR	247
G02081	EC271	VR	262
G02082	VR255	VR	268
G02084	EC271	VR	282
G02087	VR320	VR	320
G02088	VR320	VR	321
G02089	VR320	VR	325
G02090	VR340	VR	339
G02091	VR340	VR	340
G02094	SM115	SM	115
G02095	SM115	SM	116
G02097	SM115	SM	122
G02098	EI064	EI	64
G02099	EI074	EI	74
G02102	EI258	EI	256
G02103	EI258	EI	257
G02104	EI296	EI	295
G02105	EI296	EI	296
G02108	EI296	EI	305
G02109	EI306	EI	306
G02110	EI306	EI	307
G02111	EI330	EI	314
G02112	EI330	EI	315
G02113	EI322	EI	322
G02115	EI330	EI	330
G02116	EI330	EI	331
G02117	EI335	EI	335
G02118	EI330	EI	338
G02125	WC028	WC	28
G02126	WC068	WC	69
G02127	EC033	EC	33
G02128	EC257	EC	268
G02129	VR215	VR	208
G02130	SM107	SM	107
G02130	SM115	SM	107
G02132	EI159	EI	159
G02136	WD079	WD	80
G02137	SP061	SP	60
G02144	SS343	SS	320
G02145	SS326	SS	326
G02147	SS343	SS	343
G02154	ST314	ST	314
G02161	GI076	GI	76
G02163	GI095	GI	94
G02164	GI095	GI	95
G02165	WD035	WD	35
G02165	WD035	WD	36
G02170	WD124	WD	124
G02176	SP049	SP	48
G02177	SP049	SP	49
G02178	SP052	SP	51
G02179	SP052	SP	52
G02181	SP078	SP	56
G02181	SP078	SP	57
G02184	SP078	SP	77
G02185	SP078	SP	78
G02193	MP140	MP	140
G02200	MP221	MP	221
G02208	MP245	MP	280
G02208	MP280	MP	280
G02213	MP311	MP	311
G02218	WC480	WC	479
G02219	WC480	WC	480
G02220	WC507	WC	485
G02223	WC533	WC	531
G02224	WC533	WC	532
G02225	WC533	WC	533
G02226	WC533	WC	534
G02227	WC533	WC	535
G02231	WC620	WC	605
G02232	WC620	WC	606
G02233	WC620	WC	619
G02234	WC620	WC	620
G02236	WC643	WC	624
G02237	WC643	WC	625
G02238	HI370A	WC	633
G02240	WC643	WC	642
G02241	WC643	WC	643
G02247	WC661	WC	661
G02248	EC303	EC	303
G02254	EC322	EC	322
G02255	EC322	EC	323
G02260	EC322	EC	328
G02262	EC353	EC	351
G02263	EC353	EC	352
G02264	EC353	EC	353
G02265	EC353	EC	354
G02266	WC643	EC	370
G02267	WC643	EC	371
G02271	VR348	VR	348
G02274	VR369	VR	369
G02275	VR369	VR	370
G02275	VR370	VR	370
G02278	VR369	VR	386
G02279	SM115	SM	106
G02280	SM130	SM	130
G02281	SM115	SM	131
G02281	SM130	SM	131
G02282	SM137	SM	132
G02288	SM166	SM	166
G02292	SM175	SM	176
G02295	SM184	SM	184
G02300	SM243	SM	234
G02300	SM243	SM	235
G02301	SM249	SM	249
G02302	SM249	SM	250
G02303	SM249	SM	257
G02303	SM257	SM	257
G02305	SM261	SM	260
G02306	SM261	SM	261
G02308	SM269	SM	266
G02309	SM269	SM	267
G02310	SM269	SM	268
G02311	SM269	SM	269
G02315	SM009	SM	287
G02316	SM009	SM	288
G02317	EI333	EI	333
G02317	SM142	EI	333
G02318	EI330	EI	339
G02319	EI342	EI	342
G02320	EI342	EI	343
G02321	EI342	EI	348
G02321	EI348	EI	348
G02322	EI342	EI	349
G02323	EI361	EI	360
G02324	EI361	EI	361
G02325	EI385	EI	370
G02326	EI385	EI	371
G02327	EI380	EI	380
G02329	EI385	EI	385
G02332	EI380	EI	392
G02342	GA131A	GA	A 131
G02343	GA133A	GA	A 133
G02347	GA157A	GA	A 157
G02353	HI111	HI	110
G02354	HI111	HI	111
G02356	HI154	HI	142
G02357	HI154	HI	154
G02358	HI442A	HI	A 442
G02359	HI448A	HI	A 446
G02360	HI448A	HI	A 447
G02361	HI448A	HI	A 448
G02366	HI474A	HI	A 474
G02367	HI474A	HI	A 475
G02368	HI480A	HI	A 480
G02372	HI474A	HI	A 489
G02373	HI497A	HI	A 496
G02378	HI340A	HI	A 520
G02380	HI532A	HI	A 532
G02384	HI555A	HI	A 555

APPENDIX B

LEASE TO FIELD AND TO AREA AND BLOCK

LEASE	FIELD	AREA	BLOCK
G02388	HI563A	HI	A 563
G02389	HI563A	HI	A 564
G02390	HI571A	HI	A 570
G02391	HI571A	HI	A 571
G02391	HI573A	HI	A 571
G02392	HI573A	HI	A 572
G02393	HI573A	HI	A 573
G02397	HI271A	HI	A 272
G02398	HI273A	HI	A 273
G02403	HI279A	HI	A 279
G02404	HI283A	HI	A 283
G02405	HI280A	HI	A 298
G02409	HI309A	HI	A 312
G02409	HI313A	HI	A 312
G02410	HI313A	HI	A 313
G02411	HI313A	HI	A 314
G02412	HI317A	HI	A 317
G02414	HI323A	HI	A 323
G02415	HI334A	HI	A 324
G02416	HI334A	HI	A 325
G02418	HI327A	HI	A 327
G02421	HI330A	HI	A 330
G02422	HI327A	HI	A 332
G02423	HI334A	HI	A 334
G02424	HI323A	HI	A 336
G02424	HI343A	HI	A 336
G02425	HI343A	HI	A 337
G02426	HI340A	HI	A 340
G02427	HI341A	HI	A 341
G02428	HI370A	HI	A 350
G02429	HI368A	HI	A 351
G02433	HI368A	HI	A 368
G02434	HI370A	HI	A 370
G02436	WC587	WC	586
G02437	WC587	WC	595
G02439	EC334	EC	335
G02444	SP062	VK	899
G02445	SP062	VK	900
G02447	MP290	VK	773
G02531	WC041	WC	41
G02536	WC146	WC	182
G02537	WC265	WC	265
G02538	WC265	WC	266
G02539	WC436	WC	436
G02540	WC436	WC	437
G02545	WC464	WC	464
G02549	WC507	WC	507
G02551	WC537	WC	537
G02552	WC537	WC	538
G02553	WC540	WC	540
G02554	WC540	WC	541
G02554	WC547	WC	541
G02555	WC537	WC	551
G02556	WC537	WC	552
G02556	WC576	WC	552
G02557	HI330A	WC	612
G02558	WC617	WC	616
G02559	WC617	WC	617
G02560	WC617	WC	630
G02562	EC038	EC	38
G02566	EC347	EC	347
G02567	EC359	EC	359
G02570	GB065	EC	373
G02571	GB065	EC	374
G02572	VR331	VR	331
G02574	VR342	VR	342
G02576	VR370	VR	372
G02579	VR380	VR	379
G02580	VR380	VR	380
G02583	VR412	VR	395
G02585	VR410	VR	409
G02587	SM128	SM	128
G02588	SM137	SM	136
G02589	SM137	SM	137
G02591	SM146	SM	146
G02592	SM137	SM	149
G02595	SM243	SM	243
G02596	SM243	SM	244
G02598	SM252	SM	252
G02600	SM269	SM	281
G02601	EI057	EI	57
G02603	EI064	EI	65
G02606	EI322	EI	301
G02607	EI333	EI	312
G02608	EI292	EI	313
G02608	EI330	EI	313
G02608	EI333	EI	313
G02609	EI325	EI	320
G02610	EI321	EI	321
G02611	EI324	EI	324
G02613	EI330	EI	332
G02613	EI333	EI	332
G02618	SS343	EI	367
G02619	SS115	SS	115
G02620	BM002	ST	26
G02621	ST037	ST	29
G02622	ST030	ST	30
G02623	ST036	ST	31
G02624	ST036	ST	36
G02625	ST037	ST	37
G02626	ST037	ST	38
G02628	GI095	GI	93
G02629	GI095	GI	96
G02630	MP140	MP	147
G02632	GB236	GB	236
G02636	MC148	MC	192
G02637	MC148	MC	193
G02638	MC194	MC	194
G02639	MC194	MC	195
G02640	MC148	MC	148
G02642	MC194	MC	150
G02643	MC194	MC	151
G02644	EB157	EB	157
G02645	EB158	EB	158
G02646	EB158	EB	159
G02647	EB158	EB	160
G02647	EB160	EB	160
G02648	EB160	EB	161
G02648	EB205	EB	161
G02649	EB109	EB	109
G02650	EB109	EB	110
G02651	EB112	EB	112
G02658	BA017A	BA	A 17
G02659	BA017A	BA	A 28
G02663	BA070A	BA	A 70
G02664	BA133A	BA	A 132
G02665	BA133A	BA	A 133
G02673	GA218A	GA	A 218
G02680	HI111	HI	138
G02682	HI416A	HI	A 154
G02683	HI245A	HI	A 245
G02685	HI414A	HI	A 414
G02687	HI419A	HI	A 419
G02688	HI467A	HI	A 467
G02689	HI469A	HI	A 469
G02690	HI492A	HI	A 471
G02693	HI537A	HI	A 510
G02694	HI511A	HI	A 511
G02696	HI537A	HI	A 531
G02697	HI537A	HI	A 536
G02698	HI537A	HI	A 537
G02700	HI540A	HI	A 539
G02701	HI540A	HI	A 540
G02702	HI542A	HI	A 542
G02703	HI544A	HI	A 544
G02704	HI544A	HI	A 545
G02704	HI545A	HI	A 545
G02705	HI545A	HI	A 547
G02706	HI545A	HI	A 548
G02709	HI552A	HI	A 553
G02711	HI561A	HI	A 560
G02712	HI561A	HI	A 561
G02713	HI563A	HI	A 562
G02715	HI552A	HI	A 567
G02716	HI568A	HI	A 568
G02719	HI563A	HI	A 582
G02721	HI573A	HI	A 595
G02722	HI573A	HI	A 596
G02723	HI270A	HI	A 269
G02724	HI270A	HI	A 270
G02728	HI290A	HI	A 289
G02729	HI290A	HI	A 290
G02732	HI302A	HI	A 302
G02733	HI302A	HI	A 303
G02733	HI317A	HI	A 303
G02735	HI309A	HI	A 309
G02738	HI334A	HI	A 335
G02739	HI340A	HI	A 339
G02740	HI343A	HI	A 342
G02741	HI343A	HI	A 343
G02742	HI330A	HI	A 348
G02743	HI330A	HI	A 349
G02745	HI355A	HI	A 355
G02746	HI355A	HI	A 356
G02750	HI376A	HI	A 365
G02751	HI370A	HI	A 369
G02754	HI376A	HI	A 376
G02757	HI573A	HI	A 382
G02759	HI389A	HI	A 389
G02779	HI545A	HI	A 546
G02782	HI591A	HI	A 591
G02786	HI334A	HI	A 315
G02797	WC540	WC	525
G02812	GB236	GB	237
G02818	WC045	WC	22
G02819	WC066	WC	35
G02820	WC066	WC	36
G02821	WC040	WC	39
G02825	WC066	WC	65
G02826	WC066	WC	66
G02828	WC116	WC	115
G02829	WC116	WC	116
G02830	WC146	WC	147
G02831	WC146	WC	181
G02831	WC180	WC	181
G02832	WC205	WC	205
G02833	WC237	WC	237
G02834	WC237	WC	238
G02838	WC353	WC	343
G02839	WC353	WC	352
G02840	WC353	WC	353
G02841	WC368	WC	365
G02842	WC368	WC	368
G02843	WC414	WC	402
G02845	WC425	WC	426
G02845	WC427	WC	426
G02846	WC427	WC	427
G02847	WC480	WC	487
G02849	WC587	WC	549
G02850	WC617	WC	609

APPENDIX B

LEASE TO FIELD AND TO AREA AND BLOCK

LEASE	FIELD	AREA	BLOCK
G02853	EC033	EC	23
G02855	EC033	EC	34
G02857	EC033	EC	42
G02860	EC237	EC	237
G02865	VR039	VR	22
G02866	VR039	VR	23
G02868	VR050	VR	31
G02869	VR039	VR	40
G02870	VR060	VR	60
G02872	VR155	VR	155
G02873	VR250	VR	251
G02876	VR329	VR	329
G02877	VR329	VR	338
G02879	SM113	SM	112
G02880	SM107	SM	113
G02880	SM113	SM	113
G02882	SM128	SM	125
G02883	SM128	SM	127
G02884	SM128	SM	129
G02885	SM128	SM	141
G02886	SM128	SM	144
G02887	SM175	SM	173
G02888	SM175	SM	174
G02889	SM175	SM	175
G02890	SM265	SM	265
G02892	EI024	EI	10
G02893	EI024	EI	24
G02894	EI057	EI	38
G02895	EI057	EI	58
G02898	EI266	EI	242
G02899	EI266	EI	243
G02900	EI238	EI	261
G02906	EI306	EI	317
G02907	EI296	EI	318
G02907	EI327	EI	318
G02910	EI327	EI	327
G02912	EI330	EI	329
G02914	EI341	EI	341
G02915	EI380	EI	377
G02917	PL020	SS	68
G02917	SS067	SS	68
G02919	SS091	SS	91
G02921	SS271	SS	272
G02923	SS291	SS	291
G02924	PL013	PL	9
G02924	PL020	PL	9
G02925	PL020	PL	10
G02927	ST059	ST	59
G02928	ST156	ST	156
G02929	ST172	ST	194
G02933	WD061	WD	63
G02933	WD064	WD	63
G02934	WD086	WD	86
G02937	WD109	WD	109
G02938	SP061	SP	17
G02939	SP049	SP	33
G02940	SP078	SP	57
G02940	SP078	SP	77
G02941	SP078	SP	58
G02941	SP078	SP	78
G02941	WD109	SP	58
G02941	WD109	SP	78
G02942	SP061	SP	59
G02943	SP061	SP	59
G02945	SP072	SP	72
G02947	MP073	MP	73
G02948	MP115	MP	115
G02949	MP133	MP	132
G02950	MP151	MP	148
G02951	MP151	MP	151
G02955	MP133	MP	236
G02956	MP144	MP	295
G02957	GB236	GB	191
G02958	MC486	MC	530
G02960	MC486	MC	487
G02961	MC354	MC	398
G02962	MC354	MC	399
G02963	MC354	MC	354
G02964	MC354	MC	355
G02967	MC365	MC	365
G02968	MC311	MC	311
G02969	MC311	MC	312
G02970	MC311	MC	268
G02972	MC113	MC	113
G02974	MC068	MC	68
G02995	PN042A	PN	A 42
G03011	MU016A	MU	A 16
G03013	MU021A	MU	A 21
G03015	MU031A	MU	A 32
G03018	MU755	MU	755
G03019	MU757	MU	757
G03020	MU757	MU	758
G03021	MU757	MU	762
G03022	MU757	MU	763
G03043	MU831	MU	831
G03051	MU859	MU	859
G03061	MU085A	MU	A 85
G03062	MU085A	MU	A 86
G03065	MU090A	MU	A 90
G03068	MU111A	MU	A 111
G03079	MI527	MI	555
G03080	MI527	MI	556
G03086	MI619	MI	619
G03087	MI619	MI	620
G03088	MI623	MI	623
G03091	MI665	MI	632
G03092	MI633	MI	633
G03092	MI665	MI	633
G03096	MI665	MI	656
G03106	MI687	MI	687
G03108	MI700	MI	700
G03115	HI154	HI	155
G03117	HI474A	HI	A 490
G03118	HI474A	HI	A 499
G03119	VR039	VR	21
G03120	VR046	VR	34
G03124	VR084	VR	84
G03125	VR159	VR	144
G03128	VR159	VR	159
G03129	VR214	VR	213
G03132	EC237	VR	241
G03133	EC237	VR	242
G03134	VR249	VR	248
G03134	VR255	VR	248
G03135	VR255	VR	267
G03136	VR255	VR	276
G03136	VR287	VR	276
G03137	VR287	VR	287
G03138	VR320	VR	302
G03140	VR355	VR	354
G03141	VR380	VR	397
G03142	VR407	VR	407
G03145	SM066	SM	60
G03146	SM137	SM	150
G03147	EI047	EI	26
G03147	SM239	EI	26
G03148	EI045	EI	52
G03150	EI070	EI	70
G03151	EI071	EI	72
G03151	EI089	EI	72
G03152	EI136	EI	136
G03157	EI348	EI	365
G03159	EI385	EI	384
G03160	SS084	SS	84
G03164	SS113A	SS	135
G03168	SS237	SS	237
G03169	SS239	SS	238
G03170	SS291	SS	290
G03171	PL013	PL	13
G03176	ST146	ST	146
G03177	ST163	ST	163
G03182	GI076	GI	75
G03186	WD061	WD	61
G03188	WD117	WD	100
G03189	WD119	WD	119
G03194	MP041	MP	59
G03195	MP073	MP	72
G03196	MP073	MP	74
G03196	MP151	MP	74
G03197	MP120	MP	120
G03205	MC281	MC	281
G03206	SP049	MC	63
G03208	VK862	VK	862
G03218	PN967	PN	967
G03219	PN967	PN	968
G03228	HI179	GA	180
G03229	GA209	GA	192
G03229	HI179	GA	192
G03234	HI111	HI	137
G03235	HI140	HI	139
G03236	HI179	HI	179
G03237	GA209	HI	193
G03237	HI179	HI	193
G03241	HI442A	HI	A 443
G03242	HI467A	HI	A 466
G03243	HI492A	HI	A 492
G03244	HI469A	HI	A 494
G03245	HI507A	HI	A 508
G03248	HI302A	HI	A 318
G03248	HI317A	HI	A 318
G03249	HI302A	HI	A 319
G03250	HI330A	HI	A 331
G03251	WC066	WC	34
G03256	WC066	WC	67
G03258	WC081	WC	81
G03264	WC198	WC	197
G03265	WC180	WC	198
G03265	WC198	WC	198
G03269	WC222	WC	222
G03270	WC254	WC	254
G03271	WC254	WC	255
G03274	WC333	WC	330
G03275	WC331	WC	331
G03276	WC333	WC	332
G03277	WC333	WC	333
G03280	WC406	WC	405
G03281	WC406	WC	406
G03282	WC409	WC	409
G03283	WC576	WC	560
G03284	WC587	WC	563
G03285	WC617	WC	608
G03286	HI330A	WC	613
G03287	EC046	EC	45
G03288	EC046	EC	46
G03289	EC071	EC	57
G03293	EC096	EC	96
G03294	EC096	EC	97
G03297	EC215	EC	215
G03299	WC533	EC	263
G03300	EC338	EC	331

APPENDIX B

LEASE TO FIELD AND TO AREA AND BLOCK

LEASE	FIELD	AREA	BLOCK
G03301	GB236	GB	192
G03306	MI623	MI	624
G03313	HI279A	HI	A 280
G03313	HI280A	HI	A 280
G03314	HI279A	HI	A 288
G03316	HI384A	HI	A 384
G03317	WC028	WC	28
G03321	WC607	WC	607
G03323	EC215	EC	220
G03327	VR076	VR	65
G03328	EC271	VR	261
G03329	VR370	VR	392
G03331	EI238	EI	251
G03332	EI337	EI	337
G03333	EI346	EI	345
G03334	EI346	EI	346
G03336	ST036	ST	35
G03336	ST052	ST	35
G03337	SP061	SP	6
G03338	MP041	MP	43
G03338	MP041	MP	44
G03339	MP144	MP	304
G03339	MP310	MP	304
G03340	BS053	BS	53
G03374	GA144	GA	144
G03376	HI140	HI	141
G03377	HI270A	HI	A 281
G03377	HI280A	HI	A 281
G03378	HI309A	HI	A 310
G03380	WC110	WC	134
G03381	WC264	WC	264
G03382	WC280	WC	279
G03383	WC459	WC	459
G03385	WC504	WC	528
G03386	EC334	WC	601
G03388	EC334	EC	336
G03389	EC347	EC	340
G03390	VR014	VR	25
G03392	VR050	VR	50
G03393	VR102	VR	102
G03394	VR147	VR	146
G03395	VR155	VR	156
G03398	VR287	VR	277
G03399	VR287	VR	286
G03400	VR310	VR	310
G03401	SM009	SM	8
G03402	SM273	SM	273
G03405	EI322	EI	301
G03406	EI322	EI	302
G03407	EI292	EI	310
G03408	EI311	EI	311
G03408	EI333	EI	311
G03409	EI351	EI	351
G03410	EI330	EI	352
G03410	EI361	EI	352
G03411	SS015	SS	15
G03413	SS239	SS	232
G03414	WD035	WD	34
G03416	SP078	SP	57
G03417	MP073	MP	72
G03417	MP073	MP	74
G03418	MP114	MP	114
G03419	MP127	MP	116
G03462	PN913	PN	913
G03463	MI665	MI	664
G03464	MI665	MI	665
G03465	MI686	MI	686
G03466	MI700	MI	713
G03467	MI007A	MI	A 7
G03469	BA501	BA	504
G03472	BA020A	BA	A 20
G03472	BA578	BA	A 20
G03473	BA021A	BA	A 21
G03478	HI474A	HI	A 462
G03479	HI517A	HI	A 498
G03481	HI517A	HI	A 517
G03484	HI557A	HI	A 557
G03485	HI285A	HI	A 285
G03486	HI280A	HI	A 286
G03488	HI384A	HI	A 379
G03496	WC205	WC	206
G03499	WC237	WC	249
G03500	WC253	WC	253
G03501	WC264	WC	261
G03502	WC280	WC	281
G03513	WC442	WC	447
G03513	WC447	WC	447
G03515	WC472	WC	472
G03516	WC472	WC	473
G03518	WC498	WC	493
G03519	WC498	WC	494
G03520	WC498	WC	498
G03523	WC533	WC	509
G03524	WC587	WC	573
G03527	EC026	EC	26
G03529	EC071	EC	56
G03530	EC071	EC	58
G03534	VR122	EC	129
G03535	EC142	EC	131
G03536	EC142	EC	142
G03537	EC231	EC	232
G03540	EC338	EC	330
G03543	VR024	VR	24
G03543	VR039	VR	24
G03545	VR051	VR	51
G03546	VR076	VR	58
G03548	VR071	VR	73
G03551	VR175	VR	175
G03552	EC271	VR	260
G03553	SM073	SM	71
G03554	SM107	SM	114
G03557	SM195	SM	195
G03560	EI032	EI	33
G03561	EI030	EI	43
G03561	EI045	EI	43
G03569	EI294	EI	294
G03569	EI306	EI	294
G03570	EI299	EI	299
G03571	EI299	EI	300
G03571	EI300	EI	300
G03573	EI337	EI	354
G03577	SS069	SS	69
G03580	SS072	SS	86
G03582	SS113A	SS	146
G03582	SS169	SS	146
G03584	SS169	SS	170
G03587	PL013	PL	8
G03588	PL013	PL	12
G03588	PL020	PL	12
G03589	PL018	PL	18
G03592	ST086	ST	87
G03593	ST196	ST	195
G03594	ST300	ST	301
G03594	ST301	ST	301
G03596	GI020	GI	20
G03596	WD038	GI	20
G03597	GI020	GI	21
G03601	WD061	WD	62
G03603	MP311	MP	302
G03605	MC281	MC	324
G03723	PN967	PN	956
G03733	MI703	MI	703
G03738	GA255	GA	223
G03740	GA391	GA	391
G03741	GA391	GA	393
G03743	HI507A	GA	A 129
G03747	HI199	HI	199
G03751	HI280A	HI	A 287
G03755	HI507A	HI	A 507
G03756	HI523A	HI	A 522
G03757	HI552A	HI	A 551
G03762	WC359	WC	359
G03766	WC533	WC	510
G03774	VR039	VR	37
G03775	SM115	SM	105
G03776	SM115	SM	106
G03777	SM137	SM	133
G03779	EI057	EI	39
G03780	EI057	EI	56
G03782	EI173	EI	174
G03782	EI175	EI	174
G03783	EI337	EI	353
G03783	EI361	EI	353
G03784	EI385	EI	363
G03785	EI348	EI	364
G03786	EI385	EI	372
G03790	SS113A	SS	136
G03792	PL015	PL	15
G03793	GI076	GI	83
G03794	WD027	WD	26
G03798	MP093	MP	102
G03798	MP107	MP	102
G03799	MC311	MC	267
G03802	WC315	WC	318
G03807	VR122	VR	122
G03810	EI100	EI	107
G03810	EI108	EI	107
G03811	EI108	EI	108
G03816	GI030	GI	30
G03818	MC281	MC	280
G03820	MC281	MC	325
G03925	BA133A	MU	A 51
G03927	MU053A	MU	A 53
G03928	MU053A	MU	A 65
G03932	MI527	MI	527
G03935	BA451	BA	451
G03936	BA020A	BA	A 19
G03937	BA022A	BA	A 22
G03938	BA022A	BA	A 23
G03939	BA022A	BA	A 24
G03940	BA070A	BA	A 47
G03946	HI416A	HI	A 416
G03948	HI523A	HI	A 523
G03949	HI552A	HI	A 552
G03950	HI573A	HI	A 574
G03951	HI285A	HI	A 284
G03956	SA007	SA	7
G03957	SA011	SA	8
G03958	SA010	SA	10
G03959	SA013	SA	13
G03964	WC198	WC	204
G03964	WC205	WC	204
G03965	WC237	WC	239
G03969	WC464	WC	478
G03970	WC547	WC	542
G03972	WC620	WC	597
G03973	WC643	WC	645
G03975	EC096	EC	104
G03975	EC115	EC	104
G03977	VR076	VR	57

APPENDIX B

LEASE TO FIELD AND TO AREA AND BLOCK

LEASE	FIELD	AREA	BLOCK
G03978	VR075	VR	75
G03980	VR120	VR	104
G03981	VR202	VR	202
G03983	VR265	VR	264
G03990	EI045	EI	44
G03991	EI045	EI	45
G03993	EI079	EI	79
G03994	EI188	EI	190
G03995	EI188	EI	191
G03996	EI258	EI	278
G03998	SS169	SS	182
G03999	EI322	SS	295
G04000	ST052	ST	53
G04000	ST054	ST	53
G04001	ST172	ST	173
G04002	GI033	GI	33
G04003	GI095	GI	90
G04009	MP128	MP	128
G04010	MP129	MP	129
G04064	MU739	MU	739
G04065	MI668	MI	669
G04069	GA384	GA	384
G04070	GA131A	GA	A 126
G04071	GA155A	GA	A 155
G04072	GA157A	GA	A 156
G04076	HI105	HI	105
G04078	HI045	HI	39
G04078	SA010	HI	39
G04081	HI552A	HI	A 550
G04082	SA017	SX	18
G04083	WC055	WC	55
G04085	WC146	WC	170
G04087	WC192	WC	215
G04090	WC294	WC	294
G04092	WC370	WC	370
G04093	WC464	WC	463
G04094	WC576	WC	561
G04097	WC617	WC	637
G04098	EC033	EC	24
G04099	EC026	EC	31
G04100	EC231	EC	239
G04101	EC231	EC	240
G04102	VR014	VR	36
G04103	VR069	VR	69
G04104	VR071	VR	72
G04105	VR288	VR	288
G04109	SM115	SM	99
G04110	SM146	SM	155
G04110	SM155	SM	155
G04111	SM255	SM	255
G04112	SM265	SM	256
G04113	EI273	EI	274
G04119	ST052	ST	50
G04123	MP041	BS	56
G04124	MP120	MP	121
G04125	MP041	BS	56
G04125	MP041	MP	37
G04126	MP310	MP	310
G04127	MP311	MP	313
G04130	GB236	GB	193
G04131	GC019	GC	19
G04136	MI527	MI	526
G04137	MI527	MI	557
G04138	MI565	MI	558
G04138	MI565	MI	565
G04139	MI665	MI	657
G04140	BA437	BA	437
G04140	BA453	BA	437
G04142	GA213	GA	213
G04143	SA010	SX	17
G04143	SA017	SX	17
G04144	SA007	SA	3
G04144	WC049	SA	3
G04146	SA017	SA	9
G04179	MI565	MI	566
G04186	GA389	GA	424
G04188	HI515A	HI	A 514
G04189	HI515A	HI	A 515
G04190	HI346A	HI	A 346
G04191	SA011	SA	11
G04194	WC180	WC	199
G04200	WC618	WC	618
G04201	WC617	WC	631
G04203	EC033	EC	25
G04208	VR014	VR	27
G04212	VR273	VR	273
G04213	VR288	VR	289
G04215	VR315	VR	315
G04216	VR380	VR	381
G04220	SM155	SM	156
G04222	EI045	EI	46
G04222	EI047	EI	46
G04225	EI297	EI	297
G04227	EI361	EI	375
G04228	SS113A	SS	133
G04231	SS169	SS	181
G04232	SS189	SS	189
G04233	SS250	SS	250
G04234	PL020	PL	1
G04237	ST196	ST	170
G04240	ST300	ST	300
G04242	WD073	WD	76
G04243	WD086	WD	86
G04244	WD112	WD	107
G04245	WD117	WD	118
G04250	SP049	SP	73
G04250	SP072	SP	73
G04250	SP073	SP	73
G04252	MP144	MP	145
G04253	MP144	MP	303
G04253	MP310	MP	303
G04254	EW305	EW	305
G04255	EW305	EW	306
G04256	VK990	MC	28
G04258	BA412	BA	436
G04258	BA453	BA	436
G04259	GA389	GA	389
G04261	VR331	VR	330
G04262	SM076	SM	75
G04263	MP111	MP	111
G04264	MP311	MP	312
G04268	WC639	WC	648
G04270	SM243	SM	243
G04379	WC049	WC	53
G04380	WC055	WC	54
G04383	WC066	WC	64
G04387	WC118	WC	91
G04390	WC167	WC	167
G04392	WC205	WC	211
G04394	HI045	WC	157
G04394	WC157	WC	157
G04397	WC165	WC	291
G04397	WC187	WC	291
G04398	WC294	WC	293
G04401	WC315	WC	317
G04405	WC498	WC	518
G04405	WC518	WC	518
G04407	WC518	WC	523
G04408	WC547	WC	547
G04410	WC536	WC	553
G04410	WC576	WC	553
G04411	WC643	WC	646
G04412	EC002	EC	2
G04415	EC049	EC	50
G04416	EC064	EC	65
G04416	WC192	EC	65
G04417	EC062	EC	66
G04419	EC338	EC	349
G04421	VR076	VR	78
G04424	VR221	VR	221
G04427	VR318	VR	318
G04428	VR342	VR	326
G04432	SM115	SM	122
G04433	SM160	SM	160
G04434	SM231	SM	231
G04436	SM243	SM	234
G04437	SM236	SM	236
G04437	SM243	SM	236
G04442	SM009	EI	113A
G04444	EI128	EI	129A
G04445	SM009	EI	133
G04448	EI147	EI	147
G04449	EI159	EI	159
G04451	EI175	EI	181
G04452	EI175	EI	182
G04453	EI240	EI	240
G04460	ST076	ST	76
G04463	ST172	ST	192
G04464	ST200	ST	200
G04469	ST287	ST	287
G04470	PL002	PL	2
G04472	GI095	GI	91
G04473	WD027	WD	27
G04473	WD030	WD	27
G04475	WD143	WD	143
G04478	SP027	SP	38
G04479	SP045	SP	45
G04481	MP151	MP	77
G04481	MP151	MP	78
G04486	MP311	MP	301
G04491	MP041	BS	54
G04492	MP041	BS	55
G04493	CA025	CA	17
G04494	CA025	CA	25
G04498	VK864	VK	864
G04501	MC148	MC	149
G04501	SP052	MC	149
G04508	GC136	GC	136
G04518	GC184	GC	184
G04523	SM236	SM	235
G04523	SM243	SM	235
G04534	MU791	MU	791
G04536	MU031A	MU	A 22
G04537	MU031A	MU	A 31
G04538	MU124A	MU	A 124
G04540	MI527	MI	528
G04541	MI568	MI	568
G04542	MI639	MI	639
G04543	MI639	MI	640
G04544	MI639	MI	649
G04545	MI668	MI	653
G04546	MI633	MI	654
G04546	MI668	MI	654
G04547	MI668	MI	668
G04548	MI686	MI	685
G04549	MI700	MI	701
G04550	MI700	MI	712
G04552	BA451	BA	450
G04554	BA501	BA	501
G04557	BA578	BA	578

APPENDIX B

LEASE TO FIELD AND TO AREA AND BLOCK

LEASE	FIELD	AREA	BLOCK
G04558	BA007A	BA	A 7
G04559	BA022A	BA	A 39
G04560	BA022A	BA	A 40
G04565	GA303	GA	303
G04567	GA391	GA	392
G04576	HI006A	HI	201
G04576	HI199	HI	201
G04578	HI448A	HI	A 437
G04579	HI448A	HI	A 438
G04586	HI492A	HI	A 472
G04589	HI591A	HI	A 578
G04591	HI285A	HI	A 282
G04596	MU738	MU	738
G04598	HI549A	HI	A 549
G04674	WD027	WD	23
G04675	WD027	WD	23
G04676	WD027	WD	24
G04699	MU111A	MU	A 121
G04700	MI568	MI	567
G04701	MI652	MI	652
G04703	MI681	MI	681
G04704	MI696	MI	696
G04705	MI696	MI	697
G04708	MI710	MI	710
G04713	BA453	BA	453
G04719	GA320	GA	321
G04721	GA350	GA	350
G04727	GA127A	GA	A 127
G04731	HI163	HI	163
G04733	HI006A	HI	170
G04733	HI170	HI	170
G04734	HI006A	HI	A 6
G04739	HI129	HI	119
G04742	HI487A	HI	A 476
G04743	HI487A	HI	A 487
G04745	SA010	SX	40
G04750	WC095	WC	95
G04754	WC149	WC	132
G04756	WC165	WC	153
G04757	WC192	WC	192
G04758	WC205	WC	212
G04761	WC277	WC	277
G04765	WC311	WC	311
G04767	WC368	WC	369
G04769	WC425	WC	425
G04771	WC492	WC	492
G04773	WC536	WC	536
G04777	EC033	EC	32
G04781	EC213	EC	213
G04784	VR014	VR	28
G04785	VR050	VR	30
G04787	VR076	VR	66
G04790	VR120	VR	120
G04792	VR153	VR	153
G04794	VR167	VR	167
G04800	VR273	VR	271
G04806	SM076	SM	67
G04807	SM117	SM	118
G04809	SM155	SM	161
G04809	SM160	SM	161
G04811	SM172	SM	172
G04818	WC294	WC	290
G04819	WC370	WC	363
G04822	SM274	SM	274
G04823	EI077	EI	76
G04824	EI089	EI	90
G04826	SS332	SS	332
G04826	ST300	SS	332
G04827	ST077	ST	77
G04828	ST176	ST	160
G04832	MP108	MP	108
G04833	MP126	MP	126
G04834	MP265	MP	265
G04842	ST052	ST	34
G04844	WC576	WC	575
G04846	GA255	GA	241
G04857	EI032	EI	41
G04857	EI053	EI	41
G04858	EI053	EI	42
G04859	EI045	EI	50
G04860	EI100	EI	106
G04864	EI147	EI	164
G04865	SS246	EI	279
G04868	SS078	SS	78
G04875	SS278	SS	278
G04877	SS321	SS	322
G04877	SS323	SS	322
G04878	SS323	SS	323
G04885	ST146	ST	147
G04886	GI095	ST	182
G04888	ST292	ST	292
G04890	ST301	ST	297
G04892	ST300	ST	299
G04893	WD030	WD	28
G04894	WD067	WD	67
G04895	WD086	WD	85
G04897	SP045	SP	46
G04898	SP052	SP	50
G04902	MP029	MP	29
G04903	MP030	MP	30
G04904	MP039	MP	39
G04906	MP056	MP	56
G04907	MP064	MP	57
G04909	MP064	MP	64
G04910	MP107	MP	100
G04912	MP127	MP	117
G04913	MP125	MP	125
G04918	MP273	MP	273
G04919	MP277	MP	277
G04921	VK204	VK	204
G04927	VK817	VK	816
G04928	VK817	VK	817
G04931	MC397	EW	438
G04933	EW873	EW	828
G04934	EW873	EW	872
G04935	MC020	MC	20
G04936	MC020	MC	21
G04939	MC397	MC	397
G04940	GC019	GC	18
G04989	MU060A	MU	A 60
G04992	MU153A	MU	A 153
G04996	MI587	MI	587
G04997	MI588	MI	588
G05000	MI623	MI	622
G05001	MI623	MI	636
G05003	BA412	BA	412
G05006	HI022	HI	22
G05009	HI128	HI	128
G05010	HI244A	HI	A 244
G05016	WC379	WC	379
G05019	WC533	WC	530
G05022	EC049	EC	44
G05026	VR076	VR	45
G05031	VR250	VR	253
G05031	VR273	VR	253
G05038	EI029	EI	29
G05040	EI306	EI	316
G05040	EI330	EI	316
G05041	CP000	SS	37
G05041	SS037	SS	37
G05043	SS239	SS	240
G05044	SS259	SS	259
G05045	SS321	SS	321
G05047	ST052	PL	25
G05050	WD050	WD	50
G05051	SP083	SP	75
G05052	SP083	SP	83
G05054	MP253	MP	253
G05055	MP253	MP	254
G05056	MO823	MO	778
G05056	MO823	MO	822
G05056	MO866	MO	822
G05057	MO823	MO	779
G05057	MO823	MO	823
G05057	MO823	MO	824
G05058	MO821	MO	821
G05060	MO827	MO	827
G05062	MO861	MO	861
G05063	MO862	MO	862
G05064	MO820	MO	864
G05064	MO864	MO	864
G05066	MO823	MO	867
G05067	MO868	MO	868
G05068	MO870	MO	870
G05070	MO906	MO	906
G05071	MO864	MO	908
G05072	MO864	MO	909
G05079	MC397	EW	526
G05080	MC397	MC	441
G05092	GC098	GC	98
G05097	GC472	GC	472
G05111	WC533	WC	535
G05166	MU784	MU	A 2
G05169	MI519	MI	518
G05170	MI666	MI	666
G05170	MI686	MI	666
G05171	MI681	MI	682
G05174	BA017A	BA	A 16
G05177	GA151	GA	151
G05180	HI045	HI	45
G05182	WC192	WC	202
G05183	WC236	WC	236
G05184	WC237	WC	248
G05186	WC253	WC	252
G05188	WC587	WC	570
G05191	VR115	VR	114
G05192	VR115	VR	115
G05195	VR218	VR	226
G05197	SM269	SM	280
G05199	EI297	EI	298
G05201	SS113A	SS	134
G05203	SS189	SS	188
G05204	SS189	SS	210
G05204	SS208	SS	210
G05206	EW947	SS	356
G05207	ST264	ST	251
G05209	ST264	ST	264
G05218	VR024	VR	17
G05219	VR159	VR	145
G05221	SM175	SM	176
G05224	ST206	ST	225
G05224	ST225	ST	225
G05225	ST314	ST	314
G05242	MP096	MP	95
G05243	MP096	MP	96
G05245	MP163	MP	160
G05247	MP308	MP	308
G05247	MP308	VK	813
G05247	MP308	VK	814
G05275	WC071	WC	73

APPENDIX B

LEASE TO FIELD AND TO AREA AND BLOCK

LEASE	FIELD	AREA	BLOCK
G05283	WC149	WC	168
G05286	EC064	WC	178
G05290	WC187	WC	187
G05292	WC196	WC	196
G05293	WC225	WC	226
G05298	WC254	WC	255
G05299	WC294	WC	163
G05300	WC294	WC	289
G05303	WC313	WC	313
G05313	WC368	WC	364
G05314	WC368	WC	367
G05315	WC368	WC	368
G05316	WC391	WC	391
G05318	WC414	WC	414
G05321	WC420	WC	420
G05322	WC420	WC	421
G05324	WC459	WC	433
G05331	WC459	WC	457
G05332	WC459	WC	458
G05344	WC540	WC	539
G05345	WC533	WC	555
G05346	EC299	WC	556
G05347	EC299	WC	557
G05348	WC587	WC	566
G05349	WC576	WC	583
G05350	WC576	WC	584
G05351	WC587	WC	588
G05352	WC589	WC	589
G05354	WC600	WC	600
G05356	WC604	WC	604
G05357	WC639	WC	628
G05359	EC060	EC	60
G05365	EC121	EC	122
G05366	VR122	EC	128
G05369	EC148	EC	143
G05370	EC148	EC	148
G05370	EC160	EC	148
G05372	EC151	EC	151
G05376	EC185	EC	178
G05377	EC185	EC	185
G05379	EC196	EC	196
G05383	EC215	EC	221
G05383	EC222	EC	221
G05386	EC237	EC	235
G05387	EC237	EC	236
G05390	WC533	EC	298
G05391	EC299	EC	299
G05392	EC317	EC	317
G05393	EC317	EC	318
G05394	EC321	EC	320
G05395	EC347	EC	341
G05396	EC360	EC	360
G05397	EC369	EC	369
G05405	VR088	VR	88
G05408	VR095	VR	95
G05409	VR086	VR	96
G05410	VR086	VR	97
G05411	VR107	VR	107
G05414	VR107	VR	116
G05414	VR115	VR	116
G05415	VR107	VR	117
G05416	VR115	VR	128
G05419	VR162	VR	162
G05423	VR215	VR	216
G05426	VR223	VR	223
G05431	VR273	VR	252
G05438	VR315	VR	314
G05438	VR331	VR	314
G05440	VR342	VR	342
G05444	VR359	VR	352
G05446	VR359	VR	359
G05453	VR412	VR	395
G05456	SM038	SM	38
G05465	SM117	SM	117
G05467	SM172	SM	171
G05470	SM175	SM	189
G05471	SM175	SM	190
G05473	SM192	SM	192
G05473	SM205	SM	192
G05475	GC045	SM	205
G05475	SM205	SM	205
G05477	VR131	SM	275
G05479	EI028	EI	28
G05482	EI059	EI	59
G05487	EI085	EI	85
G05488	EI089	EI	94
G05489	EI108	EI	97
G05494	EI172	EI	172
G05495	EI173	EI	173
G05498	EI172	EI	184
G05499	EI198	EI	202
G05502	EI188	EI	211
G05502	EI212	EI	211
G05503	EI212	EI	212
G05504	EI266	EI	224
G05505	EI238	EI	229
G05506	EI266	EI	248
G05507	EI238	EI	253
G05510	EI258	EI	277
G05516	EI324	EI	324
G05517	EI325	EI	325
G05518	EI325	EI	326
G05521	EI336	EI	336
G05525	EI385	EI	371
G05526	EI385	EI	386
G05527	EI394	EI	394
G05529	EI380	EI	397
G05529	EI380	GC	4
G05530	CP000	SS	16
G05530	CP000	SS	26
G05532	SS052	SS	52
G05533	SS052	SS	59
G05533	SS058	SS	59
G05536	SS078	SS	79
G05537	SS078	SS	80
G05540	SS113	SS	90
G05541	SS092	SS	92
G05542	SS097	SS	98
G05542	SS107	SS	98
G05545	SS113A	SS	120
G05547	SS160	SS	160
G05548	SS165	SS	165
G05549	SS167	SS	166
G05550	EI212	SS	175
G05551	SS178	SS	178
G05553	SS167	SS	184
G05555	SS208	SS	191
G05557	SS176	SS	201
G05558	SS176	SS	202
G05560	SS259	SS	258
G05561	SS263	SS	263
G05572	SS323	SS	316
G05573	SS323	SS	317
G05580	SS351	SS	351
G05582	SS332	SS	354
G05599	ST111	ST	100
G05601	ST107	ST	107
G05602	ST111	ST	111
G05603	ST131	ST	132
G05604	ST172	ST	144
G05605	ST172	ST	145
G05606	ST176	ST	149
G05610	ST172	ST	194
G05611	ST197	ST	197
G05612	ST190	ST	205
G05612	ST206	ST	205
G05613	ST206	ST	206
G05618	ST221	ST	221
G05624	ST242	ST	242
G05625	ST245	ST	245
G05626	ST245	ST	246
G05632	ST260	ST	260
G05634	ST264	ST	265
G05634	ST265	ST	265
G05635	ST267	ST	267
G05644	ST290	ST	290
G05646	ST295	ST	295
G05649	ST314	ST	316
G05657	GI079	GI	79
G05659	GI082	GI	82
G05660	ST131	GI	86
G05661	GI102	GI	101
G05662	GI102	GI	102
G05663	GI102	GI	103
G05668	WD035	WD	17
G05669	WD035	WD	18
G05670	WD030	WD	33
G05670	WD035	WD	33
G05671	WD035	WD	36
G05672	WD038	WD	38
G05682	WD133	WD	140
G05685	SP083	SP	82
G05687	SP089	SP	86
G05688	SP089	SP	88
G05692	MP064	MP	65
G05693	MP069	MP	68
G05694	MP098	MP	98
G05695	MP112	MP	113
G05697	MP125	MP	124
G05699	MP129	MP	138
G05703	CA040	MP	161
G05704	MP164	MP	164
G05705	MP164	MP	165
G05711	MP183	MP	183
G05714	MP202	MP	202
G05715	MP202	MP	203
G05716	MP202	MP	208
G05717	MP202	MP	209
G05725	MP242	MP	242
G05726	MP243	MP	243
G05727	MP243	MP	244
G05730	MP144	MP	297
G05734	CA014	CA	14
G05734	CA014	CA	15
G05738	CA021	CA	21
G05739	CA040	CA	22
G05740	CA029	CA	28
G05740	CA029	CA	29
G05742	CA040	CA	34
G05743	CA037	CA	37
G05746	CA041	CA	41
G05747	MO827	MO	826
G05748	MO864	MO	863
G05749	MO904	MO	904
G05752	MO959	MO	915
G05753	MO916	MO	916
G05754	MO916	MO	917
G05755	MO952	MO	952
G05756	MO952	MO	953
G05757	MO955	MO	955

APPENDIX B

LEASE TO FIELD AND TO AREA AND BLOCK

LEASE	FIELD	AREA	BLOCK
G05758	MO914	MO	958
G05759	MO959	MO	959
G05760	MO960	MO	960
G05761	MO961	MO	961
G05778	VK825	VK	825
G05783	VK862	VK	862
G05784	VK825	VK	869
G05784	VK956	VK	869
G05790	VK986	VK	986
G05793	EW826	EW	782
G05793	ST290	EW	782
G05800	EW826	EW	826
G05803	EW947	EW	903
G05803	EW947	EW	947
G05804	EW914	EW	914
G05805	EW914	EW	915
G05809	EW988	EW	944
G05809	EW988	EW	988
G05809	GC019	EW	988
G05811	EW951	EW	951
G05816	EW991	EW	991
G05817	EW994	EW	994
G05820	EW1006	EW	1006
G05825	MC109	MC	109
G05826	MC109	MC	110
G05832	MC285	MC	285
G05834	MC322	MC	322
G05835	MC322	MC	323
G05841	MC365	MC	365
G05844	WD152	MC	400
G05845	WD152	MC	401
G05862	MC731	MC	686
G05863	MC731	MC	687
G05868	MC807	MC	809
G05871	MC807	MC	853
G05879	GC021	GC	21
G05882	GC029	GC	29
G05883	GC039	GC	39
G05884	GC052	GC	52
G05885	GC052	GC	53
G05888	GC060	GC	60
G05889	GC065	GC	65
G05890	GC065	GC	66
G05893	GC069	GC	69
G05894	GC070	GC	70
G05896	GC072	GC	72
G05897	GC072	GC	73
G05900	GC065	GC	109
G05901	GC065	GC	110
G05901	GC110	GC	110
G05904	GC116	GC	116
G05905	GC072	GC	117
G05907	GC110	GC	153
G05907	GC153	GC	153
G05908	GC110	GC	154
G05909	GC205	GC	161
G05910	GC184	GC	185
G05911	GC205	GC	205
G05912	GC228	GC	228
G05913	GC236	GC	235
G05916	GC245	GC	245
G05922	GC472	GC	473
G05953	PN969	PN	969
G05954	PN969	PN	976
G05965	PN010A	PN	A 9
G05974	PN058A	PN	A 57
G05975	PN058A	PN	A 58
G05977	PN072A	PN	A 72
G05980	MU739	MU	740
G05981	MU754	MU	742
G05983	MU752	MU	752
G05985	MU754	MU	754
G05986	MU756	MU	756
G05991	MU778	MU	778
G05993	MU781	MU	781
G05996	MU784	MU	784
G06004	MU831	MU	828
G06010	MU847	MU	846
G06011	MU847	MU	847
G06013	MU868	MU	868
G06014	MU868	MU	875
G06021	MU031A	MU	A 30
G06027	MU111A	MU	A 122
G06032	MI519	MI	519
G06033	MI527	MI	554
G06037	MI619	MI	604
G06042	MI633	MI	633
G06042	MI665	MI	633
G06043	MI623	MI	635
G06044	MI619	MI	638
G06045	MI651	MI	651
G06048	MI670	MI	670
G06048	MI681	MI	670
G06052	MI687	MI	687
G06055	MI700	MI	699
G06059	MI004A	MI	A 4
G06061	BA398	BA	398
G06064	BA457	BA	457
G06069	BA491	BA	491
G06071	BA494	BA	494
G06080	BA550	BA	550
G06085	BA052A	BA	A 52
G06086	BA052A	BA	A 53
G06087	BA052A	BA	A 65
G06088	BA052A	BA	A 66
G06093	GA209	GA	209
G06094	GA189	GA	211
G06098	GA313	GA	313
G06104	GA333	GA	333
G06105	GA343	GA	343
G06113	GA343	GA	363
G06113	GA379	GA	363
G06116	GA465	GA	465
G06131	GA224A	GA	A 224
G06136	HI022	HI	21
G06137	HI022	HI	34
G06144	HI052	HI	67
G06145	HI052	HI	68
G06147	HI086	HI	86
G06148	HI086	HI	87
G06148	HI088	HI	87
G06149	HI088	HI	88
G06155	HI116	HI	115
G06155	HI133	HI	115
G06156	HI116	HI	116
G06158	HI160	HI	134
G06164	HI196	HI	176
G06165	HI177	HI	177
G06166	HI194	HI	194
G06167	HI196	HI	195
G06168	HI196	HI	196
G06172	HI020A	HI	232
G06177	HI014A	HI	A 14
G06178	HI020A	HI	A 20
G06180	HI020A	HI	A 22
G06182	HI039A	HI	A 39
G06187	HI083A	HI	A 69
G06199	HI129	HI	130
G06199	HI131	HI	130
G06200	HI166	HI	166
G06201	HI166	HI	167
G06201	HI167	HI	167
G06202	HI171A	HI	A 172
G06203	HI171A	HI	A 173
G06206	HI178A	HI	A 178
G06209	HI185A	HI	A 185
G06211	HI185A	HI	A 193
G06212	HI185A	HI	A 194
G06214	HI244A	HI	A 231
G06215	HI237A	HI	A 237
G06226	HI487A	HI	A 477
G06227	HI487A	HI	A 486
G06231	HI497A	HI	A 497
G06237	HI552A	HI	A 553
G06238	HI537A	HI	A 556
G06238	HI557A	HI	A 556
G06244	HI283A	HI	A 268
G06245	HI271A	HI	A 271
G06265	HI402A	HI	A 402
G06278	EB109	EB	154
G06280	EB165	EB	165
G06283	EB172	EB	172
G06331	GB083	GB	84
G06332	GB095	GB	95
G06353	GB171	GB	171
G06358	GB189	GB	189
G06359	GB236	GB	191
G06364	GB224	GB	224
G06371	GB412	GB	412
G06390	PE881	PE	881
G06397	DD001	DD	1
G06398	DD001	DD	2
G06406	DD056	DD	56
G06407	DD056	DD	57
G06566	WC045	WC	44
G06569	WC109	WC	100
G06572	WC180	WC	143
G06573	WC187	WC	188
G06578	WC228	WC	228
G06581	WC187	WC	292
G06583	WC315	WC	329
G06584	WC368	WC	365
G06601	WC592	WC	592
G06612	WC661	WC	661
G06613	WC663	WC	663
G06618	EC117	EC	117
G06638	EC267	EC	267
G06643	EC300	EC	300
G06646	EC322	EC	311
G06651	EC299	EC	316
G06655	EC359	EC	346
G06658	GB065	EC	373
G06660	EC378	EC	378
G06663	VR115	VR	109
G06668	VR164	VR	164
G06669	VR164	VR	165
G06670	VR171	VR	172
G06672	VR187	VR	186
G06673	VR187	VR	187
G06677	VR218	VR	237
G06678	VR249	VR	249
G06678	VR250	VR	249
G06685	VR412	VR	412
G06692	SM076	SM	81
G06693	SM146	SM	147
G06717	EI266	EI	247
G06720	EI266	EI	265
G06721	EI287	EI	287
G06722	EI292	EI	310
G06730	GC006	EI	390

APPENDIX B

LEASE TO FIELD AND TO AREA AND BLOCK

LEASE	FIELD	AREA	BLOCK
G06730	GC006	EW	975
G06736	SS069	SS	65
G06736	SS069	SS	66
G06737	SS097	SS	97
G06739	SS111	SS	111
G06759	SS353	SS	353
G06766	ST052	ST	51
G06767	ST172	ST	143
G06771	ST225	ST	226
G06779	ST301	ST	302
G06801	SP083	SP	74
G06804	MP089	MP	89
G06804	MP093	MP	89
G06805	MP093	MP	93
G06807	MP099	MP	99
G06807	MP108	MP	99
G06808	MP096	MP	101
G06808	MP107	MP	101
G06813	MP159	MP	159
G06825	MP227	MP	227
G06828	MP245	MP	245
G06829	MP245	MP	263
G06838	CA025	CA	18
G06840	CA024	CA	24
G06842	CA040	CA	40
G06845	MO830	MO	830
G06847	MO865	MO	865
G06848	MO868	MO	869
G06850	MO872	MO	872
G06863	MO1002	MO	1002
G06864	MO1003	MO	1003
G06868	VK027	VK	27
G06872	VK074	VK	117
G06873	VK074	VK	118
G06876	VK161	VK	161
G06884	VK780	VK	780
G06886	VK783	VK	783
G06888	VK825	VK	826
G06892	VK956	VK	911
G06893	VK956	VK	912
G06894	VK915	VK	915
G06896	VK956	VK	956
G06898	VK990	VK	989
G06899	VK990	VK	990
G06902	EW868	EW	868
G06921	EW958	EW	958
G06925	EW921	EW	966
G06931	GC029	EW	999
G06935	EW921	EW	1010
G06946	MC365	MC	321
G06951	MC445	MC	445
G06953	MC455	MC	455
G06957	MC486	MC	486
G06958	MC486	MC	487
G06960	MC546	MC	502
G06962	MC486	MC	530
G06965	MC546	MC	546
G06973	MC709	MC	665
G06975	MC709	MC	709
G06981	MC807	MC	808
G06984	MC929	MC	929
G06987	GC006	GC	6
G06992	GC027	GC	27
G06994	GC075	GC	31
G07003	GC058	GC	58
G07005	GC065	GC	64
G07007	GC075	GC	75
G07014	GC065	GC	108
G07020	GC147	GC	147
G07022	GC153	GC	152
G07025	GC162	GC	162
G07028	GC166	GC	166
G07049	GC254	GC	254
G07075	AT001	AT	1
G07155	PN059A	PN	A 59
G07176	MU011A	MU	A 11
G07194	MI487	MI	487
G07199	MI587	MI	605
G07200	MI587	MI	606
G07201	MI587	MI	618
G07202	MI633	MI	634
G07214	BA364	BA	364
G07215	BA376	BA	376
G07215	BA399	BA	376
G07217	BA399	BA	399
G07217	BA413	BA	399
G07218	BA399	BA	399
G07219	BA412	BA	435
G07220	BA455	BA	455
G07221	MI487	BA	488
G07227	BA052A	BA	A 37
G07236	GA210	GA	210
G07245	GA320	GA	320
G07251	GA350	GA	349
G07257	GA097A	GA	A 97
G07262	GA192A	GA	A 192
G07279	HI164	HI	164
G07281	HI196	HI	175
G07286	GA209	HI	208
G07298	HI083A	HI	A 68
G07300	HI083A	HI	A 83
G07306	HI129A	HI	A 129
G07318	HI074	HI	74
G07330	HI257A	HI	A 257
G07338	HI497A	HI	A 496
G07349	HI587A	HI	A 587
G07357	HI317A	HI	A 305
G07367	HI368A	HI	A 373
G07370	WC663	HI	A 393
G07371	HI402A	HI	A 395
G07397	EB165	EB	209
G07424	EB377	EB	377
G07430	GB065	GB	21
G07430	GB065	GB	65
G07432	GB072	GB	28
G07435	GB072	GB	72
G07443	GB161	GB	161
G07454	GB236	GB	235
G07461	GB260	GB	259
G07462	GB260	GB	260
G07483	GB379	GB	379
G07485	GB387	GB	387
G07485	GB388	GB	387
G07486	GB388	GB	388
G07493	GB426	GB	427
G07498	GB426	GB	471
G07597	WC045	WC	43
G07601	WC109	WC	109
G07608	WC254	WC	254
G07613	WC313	WC	312
G07619	WC414	WC	401
G07622	WC459	WC	455
G07629	WC533	WC	554
G07631	WC587	WC	571
G07632	WC587	WC	572
G07647	EC121	EC	121
G07652	EC215	EC	219
G07652	EC237	EC	219
G07653	EC246	EC	246
G07654	EC265	EC	266
G07654	EC267	EC	266
G07655	EC271	EC	271
G07660	EC265	EC	282
G07661	EC265	EC	283
G07663	EC300	EC	297
G07667	EC306	EC	306
G07676	EC377	EC	377
G07678	VR054	VR	54
G07679	VR060	VR	61
G07684	VR175	VR	175
G07699	SM048	SM	36
G07700	SM048	SM	37
G07703	SM079	SM	77
G07704	SM079	SM	79
G07709	SM079	SM	94
G07727	EI048	EI	48
G07733	EI266	EI	221
G07736	EI238	EI	262
G07738	EI273	EI	274
G07746	SS058	SS	58
G07747	SS062	SS	62
G07750	SS100	SS	100
G07751	SS154	SS	129
G07757	SS274	SS	268
G07759	SS299	SS	299
G07760	SS299	SS	300
G07761	ST300	SS	331
G07765	SS364	SS	364
G07769	ST198	ST	198
G07773	ST198	ST	214
G07774	ST219	ST	219
G07775	ST206	ST	224
G07775	ST224	ST	224
G07779	ST267	ST	275
G07779	ST274	ST	275
G07780	ST267	ST	276
G07780	ST295	ST	276
G07787	GI072	GI	72
G07789	WD030	WD	20
G07793	WD098	WD	98
G07796	SP052	SP	52
G07799	SP089	SP	87
G07802	MP093	MP	94
G07802	MP096	MP	94
G07804	MP108	MP	107
G07805	MP098	MP	109
G07807	MP139	MP	139
G07809	MP163	MP	163
G07814	MP186	MP	186
G07820	MP217	MP	217
G07823	MP252	MP	251
G07824	MP252	MP	252
G07825	MP255	MP	255
G07827	MP259	MP	259
G07828	MP259	MP	260
G07834	MP089	CA	30
G07835	CA031	CA	31
G07836	CA038	CA	38
G07844	MO864	MO	907
G07846	MO914	MO	914
G07847	MO945	MO	945
G07849	MO947	MO	947
G07856	MO990	MO	990
G07857	MO991	MO	991
G07866	MO990	VK	22
G07870	VK031	VK	31
G07871	VK032	VK	32
G07877	VK069	VK	69
G07878	VK074	VK	74
G07885	VK156	VK	156

APPENDIX B

LEASE TO FIELD AND TO AREA AND BLOCK

LEASE	FIELD	AREA	BLOCK
G07890	VK204	VK	203
G07892	VK213	VK	213
G07895	VK256	VK	256
G07898	MP259	VK	692
G07898	MP259	VK	693
G07901	MP255	VK	698
G07910	VK827	VK	827
G07917	EW305	EW	306
G07923	VK990	MC	27
G07926	MC162	MC	162
G07927	MC243	MC	243
G07937	MC383	MC	383
G07944	MC429	MC	429
G07952	MC718	MC	718
G07954	MC731	MC	730
G07955	MC731	MC	731
G07956	MC755	MC	755
G07957	MC807	MC	762
G07958	MC807	MC	763
G07962	MC807	MC	806
G07963	MC807	MC	807
G07969	MC935	MC	890
G07975	MC935	MC	934
G07976	MC935	MC	935
G07987	GC045	GC	45
G07989	GC006	GC	50
G07995	GC158	GC	158
G07996	GC205	GC	160
G07998	GC158	GC	202
G08010	GC254	GC	298
G08016	GC691	GC	691
G08035	AT575	AT	574
G08036	AT575	AT	575
G08037	AT575	AT	617
G08038	AT575	AT	618
G08076	PN042A	PN	A 43
G08092	MU111A	MU	A 112
G08101	MI591	MI	591
G08117	BA550	BA	583
G08120	BA021A	BA	A 21
G08129	GA379	GA	379
G08131	GA384	GA	383
G08131	GA391	GA	383
G08132	GA385	GA	385
G08134	GA460	GA	460
G08139	GA096A	GA	A 96
G08140	GA101A	GA	A 101
G08150	HI154	HI	178
G08151	HI194	HI	207
G08155	HI262	HI	262
G08169	HI180A	HI	A 180
G08170	HI183A	HI	A 183
G08172	HI200A	HI	A 200
G08176	HI246A	HI	A 246
G08184	HI519A	HI	A 519
G08185	HI260A	HI	A 260
G08187	HI271A	HI	A 272
G08195	EB112	EB	112
G08197	EB160	EB	117
G08211	EB945	EB	945
G08212	EB945	EB	946
G08214	EB945	EB	989
G08217	GB142	GB	142
G08220	GB186	GB	186
G08222	GB208	GB	208
G08232	GB388	GB	344
G08241	GB426	GB	426
G08248	GB426	GB	470
G08252	GB516	GB	516
G08268	PI525	PI	525
G08338	DD111	DD	111
G08405	WC313	WC	304
G08406	WC315	WC	314
G08407	WC315	WC	315
G08409	WC472	WC	472
G08411	WC599	WC	599
G08412	WC617	WC	610
G08418	EC193	EC	189
G08424	VR207	VR	207
G08426	VR288	VR	274
G08428	VR380	VR	379
G08431	EI289	SM	111
G08433	SM048	EI	179
G08434	EI188	EI	190
G08443	SS139	ST	75
G08445	ST245	ST	270
G08448	ST292	ST	279
G08457	WD098	WD	97
G08461	MP041	MP	59
G08462	MP133	MP	206
G08462	MP206	MP	206
G08467	MP310	MP	315
G08469	VK915	VK	871
G08471	VK873	VK	873
G08474	VK956	VK	955
G08475	VK956	VK	957
G08483	VK990	MC	72
G08484	MC084	MC	84
G08496	MC657	MC	657
G08546	MI565	MI	566
G08548	MI687	MI	688
G08549	BA052A	BA	A 51
G08553	GA418	GA	418
G08561	HI126A	HI	A 126
G08562	HI126A	HI	A 127
G08570	HI313A	HI	A 314
G08580	AC600	AC	600
G08626	WC237	WC	240
G08632	WC359	WC	360
G08636	WC398	WC	398
G08640	WC192	EC	82
G08641	WC192	EC	83
G08642	EC089	EC	90
G08644	EC106	EC	106
G08645	VR102	EC	109
G08645	VR102	EC	110
G08650	EC193	EC	192
G08651	EC193	EC	193
G08656	EC321	EC	313
G08658	EC338	EC	331
G08662	VR075	VR	68
G08667	VR155	VR	148
G08668	VR159	VR	160
G08668	VR162	VR	160
G08671	VR257	VR	257
G08672	VR265	VR	266
G08678	VR412	VR	404
G08680	SM018	SM	18
G08684	SM115	SM	90
G08687	VR071	SM	232
G08690	SM252	SM	253
G08693	EI266	EI	225
G08695	EI325	EI	320
G08696	EI346	EI	346
G08697	EI366	EI	347
G08699	EI385	EI	363
G08700	EI366	EI	366
G08702	EI361	EI	375
G08707	SS128	SS	128
G08709	SS169	SS	157
G08711	SS169	SS	193
G08716	SS351	SS	350
G08717	ST030	ST	30
G08720	ST135	ST	136
G08730	GI065	GI	65
G08735	WD112	WD	106
G08736	WD112	WD	107
G08749	MP107	MP	106
G08753	MP175	MP	175
G08756	MP186	MP	187
G08760	MP310	MP	309
G08763	VK024	VK	24
G08765	VK069	VK	68
G08770	VK124	VK	124
G08774	VK209	VK	209
G08778	VK294	VK	294
G08784	VK956	VK	913
G08785	VK914	VK	914
G08797	MC084	MC	85
G08801	MC211	MC	167
G08803	MC211	MC	211
G08805	MC292	MC	291
G08806	MC292	MC	292
G08823	MC522	MC	522
G08831	MC522	MC	566
G08852	MC807	MC	764
G08879	GC506	GC	505
G08880	GC506	GC	506
G08958	PN010A	PN	892
G08962	PN996	PN	996
G08963	PN010A	PN	A 10
G08975	MU785	MU	785
G08996	MI619	MI	637
G08998	MI650	MI	650
G09001	MI705	MI	705
G09008	BA364	BA	365
G09010	BA399	BA	375
G09011	BA376	BA	376
G09012	BA397	BA	397
G09014	BA413	BA	413
G09015	BA431	BA	416
G09017	BA431	BA	431
G09018	BA431	BA	432
G09021	BA475	BA	475
G09025	BA002A	BA	A 2
G09032	GA239	GA	239
G09037	GA273	GA	273
G09039	GA273	GA	283
G09040	GA288	GA	288
G09047	GA351	GA	351
G09047	GA352	GA	351
G09053	GA427	GA	427
G09055	GA131A	GA	A 125
G09063	GA218A	GA	A 218
G09079	HI111	HI	138
G09086	HI199	HI	200
G09093	HI009A	HI	A 9
G09098	HI071A	HI	A 71
G09099	HI071A	HI	A 72
G09100	HI128	HI	120
G09103	HI171A	HI	A 170
G09104	HI171A	HI	A 171
G09109	HI237A	HI	A 224
G09114	HI442A	HI	A 417
G09120	HI467A	HI	A 444
G09134	HI561A	HI	A 560
G09183	EB642	EB	642
G09183	EB643	EB	642
G09184	EB643	EB	643
G09191	EB688	EB	688

APPENDIX B

LEASE TO FIELD AND TO AREA AND BLOCK

LEASE	FIELD	AREA	BLOCK
G09200	GB070	GB	70
G09201	GB070	GB	71
G09216	GB171	GB	215
G09216	GB260	GB	215
G09223	GB302	GB	302
G09249	AC065	AC	65
G09366	PL020	PL	11
G09372	MP299	MP	299
G09382	WC045	WC	58
G09383	WC076	WC	60
G09384	WC076	WC	61
G09386	WC076	WC	76
G09387	WC076	WC	77
G09387	WC077	WC	77
G09394	WC110	WC	111
G09400	WC167	WC	167
G09402	WC192	WC	194
G09405	WC237	WC	231
G09407	WC237	WC	247
G09408	WC237	WC	248
G09412	WC315	WC	318
G09419	WC414	WC	415
G09423	HI244A	WC	445
G09425	WC491	WC	491
G09428	WC576	WC	574
G09457	VR182	EC	199
G09458	EC213	EC	214
G09460	EC233	EC	233
G09478	EC338	EC	332
G09489	VR041	VR	41
G09491	VR071	VR	73
G09495	VR153	VR	153
G09499	VR200	VR	199
G09500	VR200	VR	200
G09501	VR202	VR	202
G09508	VR284	VR	284
G09509	VR288	VR	288
G09511	VR296	VR	296
G09514	VR332	VR	332
G09522	VR370	VR	363
G09524	VR370	VR	371
G09529	VR398	VR	398
G09534	VR171	SM	15
G09536	VR171	SM	28
G09536	VR191	SM	28
G09537	SM079	SM	80
G09543	SM130	SM	123
G09546	SM146	SM	146
G09548	SM146	SM	154
G09564	SM255	SM	255
G09573	EI023	EI	23
G09574	EI030	EI	30
G09580	EI087	EI	87
G09591	EI297	EI	281
G09592	EI297	EI	282
G09600	EI348	EI	364
G09601	EI385	EI	370
G09610	SS058	SS	77
G09612	SS100	SS	101
G09612	SS101	SS	101
G09614	SS105	SS	105
G09627	SS291	SS	277
G09631	SS299	SS	315
G09637	ST037	ST	38
G09643	ST107	ST	106
G09651	PL006	PL	6
G09652	PL015	PL	15
G09676	GI043	GI	55
G09690	WD117	WD	118
G09695	SP049	SP	35
G09695	SP049	SP	47
G09698	SP043	SP	42
G09698	SP043	SP	43
G09699	SP052	SP	50
G09700	SP052	SP	51
G09703	MP069	MP	70
G09704	MP093	MP	90
G09707	MP112	MP	112
G09710	MP141	MP	141
G09716	MP186	MP	188
G09721	MP265	MP	264
G09727	MP290	MP	291
G09737	VK076	VK	76
G09743	VK817	VK	817
G09771	VK990	MC	28
G09777	MC109	MC	108
G09789	DC133	MC	173
G09790	DC133	MC	217
G09814	MC397	MC	485
G09821	MC522	MC	520
G09837	MC607	MC	607
G09838	MC607	MC	608
G09866	MC776	MC	776
G09867	MC776	MC	777
G09868	MC776	MC	778
G09868	MC778	MC	778
G09873	MC807	MC	810
G09881	MC807	MC	850
G09882	MC807	MC	851
G09883	MC807	MC	854
G09895	MC899	MC	898
G09896	MC899	MC	899
G09904	MC899	MC	942
G09932	GC416	GC	416
G09981	GC826	GC	825
G09982	GC826	GC	826
G09995	AT008	AT	8
G10147	MU782	MU	782
G10149	MU805	MU	786
G10152	MU805	MU	806
G10156	MU833	MU	833
G10196	MI619	MI	589
G10197	MI619	MI	603
G10198	MI650	MI	672
G10203	MI710	MI	704
G10205	MI710	MI	710
G10213	BA397	BA	396
G10214	BA412	BA	411
G10224	BA552	BA	531
G10226	BA544	BA	544
G10228	BA550	BA	572
G10241	GA210	GA	226
G10245	GA291	GA	291
G10285	HI416A	HI	A 154
G10291	HI200A	HI	A 201
G10311	HI384A	HI	A 385
G10322	EB949	EB	948
G10323	EB949	EB	949
G10325	EB992	EB	992
G10342	GB240	GB	240
G10350	GB387	GB	386
G10379	AC024	AC	24
G10380	AC025	AC	25
G10381	AC025	AC	26
G10437	DC004	DC	4
G10440	DC048	DC	48
G10444	DC133	DC	133
G10445	DC133	DC	177
G10486	LL001	LL	1
G10487	LL001	LL	2
G10541	WC045	WC	57
G10549	WC165	WC	153
G10560	WC229	WC	230
G10561	WC229	WC	241
G10566	WC432	WC	285
G10572	WC311	WC	306
G10576	WC342	WC	342
G10576	WC353	WC	342
G10580	WC432	WC	408
G10584	WC432	WC	431
G10585	WC432	WC	432
G10590	WC480	WC	479
G10594	WC507	WC	507
G10597	WC547	WC	548
G10597	WC587	WC	548
G10601	WC604	WC	604
G10602	WC607	WC	607
G10605	EC002	EC	2
G10608	EC038	EC	36
G10628	VR202	EC	200
G10632	EC231	EC	223
G10633	WC459	EC	226
G10634	EC231	EC	230
G10636	EC321	EC	320
G10638	EC322	EC	328
G10648	VR060	VR	62
G10658	VR102	VR	101
G10659	VR112	VR	112
G10661	VR159	VR	143
G10665	VR182	VR	182
G10678	VR275	VR	275
G10680	EC271	VR	281
G10687	VR370	VR	362
G10695	SM027	SM	30
G10705	SM166	SM	151
G10714	SM273	SM	273
G10719	EI070	EI	70
G10720	EI071	EI	72
G10720	EI089	EI	72
G10721	EI089	EI	88
G10722	EI089	EI	110
G10726	EI147	EI	142
G10730	EI147	EI	163
G10734	EI172	EI	183
G10735	EI186	EI	186
G10736	EI188	EI	187
G10741	EI238	EI	253
G10742	EI276	EI	255
G10744	EI258	EI	277
G10752	EI337	EI	354
G10770	SS169	SS	156
G10772	SS169	SS	171
G10775	SS208	SS	190
G10779	SS239	SS	240
G10780	SS230	SS	243
G10782	SS274	SS	251
G10784	SS263	SS	263
G10785	SS291	SS	276
G10792	SS299	SS	291
G10794	SS299	SS	301
G10810	SS349	SS	360
G10815	ST054	ST	68
G10825	ST111	ST	99
G10828	ST111	ST	112
G10835	PL013	PL	12
G10835	PL020	PL	12
G10836	ST228	ST	231
G10842	ST264	ST	252
G10853	ST277	ST	277
G10868	GI082	GI	81

APPENDIX B

LEASE TO FIELD AND TO AREA AND BLOCK

LEASE	FIELD	AREA	BLOCK
G10870	GI102	GI	103
G10871	GI106	GI	106
G10873	GI115	GI	115
G10876	WD049	WD	48
G10877	WD049	WD	49
G10878	WD079	WD	57
G10882	WD073	WD	88
G10883	SP089	WD	128
G10888	SP049	SP	34
G10894	SP089	SP	88
G10895	MP064	MP	57
G10902	MP154	MP	154
G10905	MP256	MP	256
G10906	MP262	MP	262
G10910	MP262	MP	281
G10910	MP280	MP	281
G10912	MP273	MP	292
G10917	CA037	CA	37
G10920	MO819	MO	819
G10921	MO820	MO	820
G10927	VK256	VK	212
G10930	VK251	VK	251
G10932	VK296	VK	296
G10933	VK340	VK	340
G10942	VK823	VK	823
G10944	VK786	VK	830
G10945	VK817	VK	861
G10968	EW1006	EW	1006
G10971	MC026	MC	26
G10977	MC084	MC	129
G10988	WD152	MC	357
G11043	GC244	GC	244
G11064	GC506	GC	461
G11066	GC463	GC	463
G11075	GC562	GC	562
G11076	GC562	GC	563
G11080	GC644	GC	644
G11081	GC644	GC	645
G11213	PN072A	PN	A 72
G11214	MU738	MU	738
G11221	MU805	MU	787
G11243	MU031A	MU	A 32
G11267	MI686	MI	667
G11268	MI650	MI	671
G11270	BA398	BA	398
G11272	BA451	BA	439
G11274	BA491	BA	476
G11277	BA515	BA	515
G11279	MI487	BA	517
G11283	BA552	BA	552
G11297	BA133A	BA	A 104
G11307	GA252	GA	252
G11313	GA313	GA	313
G11315	GA319	GA	319
G11315	GA325	GA	319
G11316	GA288	GA	321
G11316	GA320	GA	321
G11352	HI093	HI	93
G11365	HI020A	HI	A 21
G11383	HI442A	HI	A 442
G11389	HI497A	HI	A 518
G11390	HI523A	HI	A 523
G11401	HI295A	HI	A 295
G11406	HI376A	HI	A 377
G11412	EB157	EB	157
G11450	GB083	GB	83
G11451	GB083	GB	84
G11454	GB083	GB	127
G11455	GB083	GB	128
G11458	GB236	GB	147
G11528	GB516	GB	472
G11546	GB559	GB	559
G11553	GB602	GB	602
G11573	GB783	GB	783
G11574	GB783	GB	784
G11753	WC066	WC	36
G11760	WC068	WC	69
G11764	WC110	WC	99
G11789	WC406	WC	406
G11796	WC425	WC	425
G11835	EC142	EC	142
G11838	VR202	EC	201
G11841	EC237	EC	234
G11853	VR410	EC	362
G11861	VR076	VR	57
G11870	VR164	VR	164
G11871	VR164	VR	178
G11877	VR214	VR	213
G11878	VR218	VR	217
G11881	VR284	VR	279
G11885	VR318	VR	297
G11886	VR318	VR	298
G11891	VR318	VR	306
G11892	VR315	VR	308
G11896	VR328	VR	328
G11901	VR412	VR	395
G11903	VR410	VR	410
G11911	SM073	SM	71
G11915	SM097	SM	97
G11919	SM137	SM	133
G11921	SM172	SM	171
G11922	SM172	SM	172
G11924	SM175	SM	189
G11925	SM175	SM	190
G11927	SM195	SM	195
G11929	VR071	SM	233
G11936	EI059	EI	59
G11940	EI078	EI	78
G11951	EI175	EI	157
G11952	EI162	EI	162
G11953	SS128	EI	167
G11976	SS052	SS	52
G11977	SS052	SS	59
G11977	SS058	SS	59
G11983	SS154	SS	148
G11984	SS158	SS	159
G11986	SS176	SS	197
G11990	SS239	SS	256
G12000	SS291	SS	292
G12000	SS292	SS	292
G12000	SS299	SS	292
G12008	SS349	SS	349
G12009	EW988	SS	358
G12010	SS349	SS	359
G12019	ST186	ST	178
G12020	ST186	ST	179
G12023	GI095	ST	182
G12024	ST172	ST	193
G12027	PL005	PL	5
G12036	ST260	ST	259
G12037	ST260	ST	260
G12043	EW873	ST	308
G12079	SP072	SP	72
G12087	MP107	MP	107
G12088	MP133	MP	123
G12090	MP151	MP	149
G12092	MP181	MP	181
G12093	MP186	MP	199
G12095	MP223	MP	222
G12096	MP223	MP	223
G12100	MP234	MP	234
G12101	MP242	MP	242
G12114	MO916	MO	918
G12119	VK786	VK	786
G12136	EW873	EW	873
G12139	EW873	EW	917
G12142	EW921	EW	921
G12145	EW921	EW	965
G12148	EW989	EW	989
G12151	MC020	MC	65
G12165	MC705	MC	705
G12166	MC807	MC	765
G12209	GC244	GC	200
G12210	GC158	GC	201
G12210	GC244	GC	201
G12345	SS072	SS	63
G12346	SS072	SS	64
G12347	SS072	SS	71
G12348	SS072	SS	72
G12349	SS072	SS	87
G12351	EI128	EI	117
G12352	VR120	VR	104
G12355	SS176	SS	198
G12358	SS176	SS	199
G12360	WD105	WD	103
G12362	MP299	MP	299
G12363	BA453	BA	452
G12364	BA437	BA	438
G12417	MU805	MU	805
G12421	MU859	MU	858
G12427	MU085A	MU	A 86
G12430	MU124A	MU	A 124
G12465	BA542	BA	542
G12497	GA252	GA	272
G12501	GA319	GA	297
G12502	GA301	GA	301
G12503	GA288	GA	322
G12505	GA357	GA	357
G12508	GA395	GA	395
G12509	GA418	GA	428
G12514	GA034A	GA	A 34
G12515	GA034A	GA	A 35
G12520	GA050A	GA	A 50
G12564	HI045	HI	45
G12566	HI074	HI	74
G12584	HI549A	HI	A 549
G12631	GB161	GB	117
G12644	GB269	GB	269
G12757	WC110	WC	98
G12761	WC130	WC	130
G12773	WC284	WC	284
G12784	WC379	WC	380
G12802	WC543	WC	543
G12803	EC334	WC	580
G12807	WC600	WC	600
G12808	WC617	WC	616
G12811	WC635	WC	635
G12831	EC151	EC	157
G12836	EC171	EC	171
G12838	WC280	EC	190
G12839	EC215	EC	215
G12845	EC276	EC	276
G12850	EC303	EC	303
G12854	EC369	EC	369
G12856	EC378	EC	378
G12858	VR039	VR	23
G12863	VR075	VR	75
G12866	VR155	VR	156
G12871	VR200	VR	203
G12875	SM073	VR	232

APPENDIX B

LEASE TO FIELD AND TO AREA AND BLOCK

LEASE	FIELD	AREA	BLOCK
G12876	VR355	VR	355
G12880	VR370	VR	385
G12886	SM017	SM	17
G12888	SM023	SM	35
G12891	SM073	SM	59
G12893	SM073	SM	70
G12901	SM249	SM	250
G12904	SM009	SM	282
G12906	EI071	EI	71
G12922	EI245	EI	245
G12924	EI289	EI	289
G12926	EI296	EI	318
G12932	SS015	SS	15
G12940	SS105	SS	126
G12941	SS154	SS	129
G12946	SS169	SS	180
G12947	SS167	SS	184
G12950	SS230	SS	220
G12951	SS230	SS	227
G12955	SS321	SS	321
G12959	SS351	SS	351
G12965	ST172	ST	144
G12974	ST219	ST	211
G12975	ST219	ST	219
G12976	ST241	ST	241
G12977	ST265	ST	249
G12978	ST264	ST	251
G12979	ST264	ST	264
G12980	ST264	ST	265
G12980	ST265	ST	265
G12981	ST295	ST	296
G12981	ST296	ST	296
G12989	GI082	GI	78
G12991	GI095	GI	91
G13002	MP061	MP	62
G13002	MP062	MP	62
G13032	MP225	MP	224
G13034	MP225	MP	249
G13034	MP259	MP	249
G13035	MP261	MP	261
G13037	MP144	MP	295
G13038	MP308	MP	308
G13040	CA021	CA	21
G13047	VK155	VK	155
G13055	MP259	VK	694
G13057	VK741	VK	697
G13058	VK740	VK	740
G13059	VK741	VK	741
G13060	VK783	VK	784
G13063	VK817	VK	818
G13064	VK862	VK	862
G13065	VK825	VK	869
G13065	VK956	VK	869
G13075	EW873	EW	874
G13079	EW910	EW	910
G13081	EW910	EW	954
G13084	EW963	EW	963
G13088	EW991	EW	991
G13091	EW958	EW	1003
G13114	MC292	MC	248
G13159	GC069	GC	69
G13198	AT063	AT	63
G13211	AT153	AT	153
G13290	MI703	MI	683
G13295	MI710	MI	709
G13301	BA507	BA	507
G13314	GA330	GA	330
G13317	GA395	GA	394
G13330	HI023A	HI	A 23
G13334	HI245A	HI	A 245
G13342	HI271A	HI	A 263
G13363	GB072	GB	72
G13366	HI384A	GB	134
G13367	GB161	GB	161
G13369	GB171	GB	171
G13436	HI563A	HI	A 562
G13553	WC055	WC	55
G13557	WC118	WC	91
G13559	EC064	WC	141
G13560	WC180	WC	142
G13563	WC265	WC	269
G13572	EC014	EC	14
G13574	EC062	EC	62
G13576	EC071	EC	71
G13586	EC193	EC	188
G13590	WC533	EC	280
G13592	EC338	EC	356
G13593	EC364	EC	364
G13606	VR380	VR	379
G13607	SM041	SM	40
G13608	SM048	SM	50
G13617	EI045	EI	46
G13617	EI047	EI	46
G13618	EI045	EI	49
G13620	EI147	EI	148
G13622	EI173	EI	173
G13624	EI283	EI	283
G13628	EI348	EI	365
G13631	ST300	SS	331
G13639	ST267	ST	275
G13639	ST274	ST	275
G13641	WD035	WD	35
G13645	WD133	WD	122
G13651	MP131	MP	131
G13653	MP139	MP	139
G13659	MP198	MP	198
G13662	MP283	MP	283
G13663	MP286	MP	286
G13664	SA011	SA	11
G13672	VK734	VK	734
G13673	VK780	VK	779
G13674	VK944	VK	944
G13687	MC718	MC	674
G13691	GC045	GC	45
G13761	MU789	MU	789
G13768	MI623	MI	636
G13779	GA209	GA	191
G13782	GA319	GA	298
G13787	GA379	GA	380
G13803	HI528A	HI	A 528
G13807	HI384A	HI	A 378
G13808	HI384A	HI	A 379
G13809	HI384A	HI	A 397
G13816	GB254	GB	254
G13821	EI205	EI	196
G13825	WC040	WC	39
G13829	WC092	WC	92
G13833	WC192	WC	201
G13838	WC265	WC	266
G13845	WC480	WC	480
G13850	WC537	WC	552
G13850	WC576	WC	552
G13851	WC592	WC	592
G13852	WC617	WC	617
G13863	EC136	EC	138
G13863	EC138	EC	138
G13865	EC160	EC	149
G13882	VR107	VR	116
G13882	VR115	VR	116
G13885	VR215	VR	216
G13892	VR336	VR	336
G13896	SM006	SM	7
G13897	SM023	SM	34
G13912	SS107	SS	99
G13917	SS169	SS	193
G13925	PL005	ST	11
G13928	ST030	ST	30
G13934	PL018	PL	18
G13937	ST217	ST	217
G13938	ST228	ST	229
G13939	ST265	ST	278
G13942	ST228	GI	108
G13943	GI116	GI	110
G13944	GI116	GI	116
G13948	WD112	WD	111
G13950	WD133	WD	134
G13960	MP093	MP	104
G13960	MP103	MP	104
G13961	MP111	MP	111
G13964	MP133	MP	122
G13968	MP162	MP	162
G13971	MP216	MP	216
G13975	MO866	MO	866
G13978	VK035	VK	35
G13980	VK207	VK	207
G13981	VK252	VK	208
G13982	VK252	VK	252
G13987	VK780	VK	736
G13988	VK742	VK	742
G13997	MC029	MC	29
G14005	MC582	MC	496
G14016	MC755	MC	711
G14017	MC755	MC	755
G14021	GC060	GC	60
G14023	GC065	GC	110
G14023	GC110	GC	110
G14030	SS128	EI	189
G14103	MU759	MU	759
G14104	MU785	MU	783
G14105	MU807	MU	807
G14114	MI714	MI	714
G14146	GA391	GA	420
G14152	GA218A	GA	A 218
G14155	HI086	HI	86
G14159	HI154	HI	154
G14161	HI169	HI	169
G14182	HI133A	HI	A 133
G14186	HI253A	HI	A 253
G14188	HI448A	HI	A 465
G14193	HI561A	HI	A 560
G14194	HI576A	HI	A 576
G14200	HI371A	HI	A 371
G14204	EB160	EB	117
G14205	EB602	EB	602
G14208	GB065	GB	21
G14221	GB171	GB	172
G14224	GB260	GB	216
G14304	WC055	WC	54
G14319	WC180	WC	199
G14324	WC277	WC	275
G14329	WC359	WC	359
G14336	WC480	WC	461
G14339	WC504	WC	503
G14340	WC543	WC	522
G14341	WC540	WC	541
G14341	WC547	WC	541
G14342	WC543	WC	544
G14348	WC599	WC	599
G14356	WC192	EC	84
G14357	EC089	EC	88

APPENDIX B

LEASE TO FIELD AND TO AREA AND BLOCK

LEASE	FIELD	AREA	BLOCK
G14362	EC118	EC	118
G14364	VR122	EC	129
G14371	VR182	EC	182
G14373	EC237	EC	236
G14383	EC347	EC	347
G14385	EC338	EC	349
G14388	EC359	EC	357
G14391	GB065	EC	373
G14393	GB065	EC	380
G14409	VR202	VR	202
G14412	VR273	VR	273
G14417	VR332	VR	333
G14418	VR335	VR	335
G14427	VR380	VR	375
G14428	VR380	VR	376
G14430	VR410	VR	389
G14435	VR410	VR	409
G14437	SM023	SM	24
G14439	SM079	SM	80
G14456	SM269	SM	280
G14467	EI136	EI	135
G14470	EI208	EI	216
G14470	EI238	EI	216
G14473	EI240	EI	239
G14475	EI287	EI	287
G14476	EI322	EI	301
G14477	EI322	EI	302
G14482	EI346	EI	346
G14487	GC006	EI	390
G14493	SS067	SS	67
G14505	SS230	SS	241
G14506	SS259	SS	261
G14514	SS361	SS	361
G14518	ST037	ST	48
G14518	ST054	ST	48
G14519	PL023	ST	71
G14520	ST086	ST	86
G14528	ST172	ST	145
G14532	PL002	PL	2
G14533	PL017	PL	17
G14535	ST052	PL	25
G14538	ST200	ST	212
G14539	ST219	ST	220
G14544	ST235	ST	235
G14555	GI072	GI	63
G14557	GI072	GI	72
G14558	GI072	GI	73
G14560	MC397	GI	104
G14564	WD073	WD	77
G14566	MC311	WD	137
G14576	MP006	MP	91
G14580	MP217	MP	217
G14581	MP225	MP	225
G14584	MP245	MP	245
G14585	MP265	MP	264
G14586	MP277	MP	277
G14590	SA011	SA	12
G14590	WC118	SA	12
G14592	VK033	VK	33
G14595	VK121	VK	121
G14596	VK122	VK	122
G14597	VK123	VK	123
G14618	VK986	VK	986
G14642	MC546	MC	546
G14653	MC807	MC	766
G14658	MC778	MC	822
G14668	GC065	GC	108
G14791	MI586	MI	586
G14792	MI665	MI	631
G14803	BA397	BA	377
G14812	BA506	BA	541
G14812	BA541	BA	541
G14833	GA301	GA	300
G14841	GA379	GA	362
G14863	HI131	HI	131
G14864	HI140	HI	141
G14864	HI154	HI	141
G14870	HI199	HI	202
G14870	HI202	HI	202
G14878	SA010	HI	38
G14883	HI129	HI	130
G14883	HI131	HI	130
G14889	HI244A	HI	A 243
G14894	HI451A	HI	A 451
G14897	HI544A	HI	A 544
G14913	HI309A	HI	A 312
G14913	HI313A	HI	A 312
G14942	GB184	GB	184
G15050	WC033	WC	33
G15062	WC146	WC	182
G15066	WC198	WC	204
G15066	WC205	WC	204
G15072	EC171	WC	263
G15073	WC265	WC	270
G15074	WC280	WC	281
G15077	WC297	WC	297
G15078	WC294	WC	300
G15083	WC368	WC	364
G15089	WC409	WC	407
G15095	WC472	WC	473
G15097	WC498	WC	494
G15099	WC498	WC	499
G15101	WC533	WC	509
G15102	WC540	WC	515
G15103	WC540	WC	516
G15104	WC498	WC	518
G15104	WC518	WC	518
G15105	WC498	WC	519
G15107	WC543	WC	521
G15108	WC540	WC	526
G15109	WC533	WC	535
G15110	WC540	WC	540
G15118	WC615	WC	615
G15120	WC617	WC	631
G15124	WC639	WC	638
G15140	EC160	EC	160
G15141	EC160	EC	161
G15145	EC231	EC	240
G15147	WC533	EC	263
G15156	EC360	EC	345
G15157	EC338	EC	350
G15158	EC360	EC	360
G15161	WC643	EC	381
G15162	VR039	VR	37
G15167	VR063	VR	63
G15169	VR087	VR	87
G15174	VR100	VR	100
G15189	VR218	VR	225
G15195	VR249	VR	248
G15195	VR255	VR	248
G15197	EC271	VR	260
G15199	VR265	VR	264
G15200	VR288	VR	274
G15201	EC271	VR	281
G15212	GB072	VR	408
G15221	SM115	SM	98
G15231	SM236	SM	235
G15231	SM243	SM	235
G15239	EI057	EI	39
G15241	EI100	EI	107
G15241	EI108	EI	107
G15242	EI108	EI	118
G15243	EI147	EI	147
G15244	EI159	EI	152
G15257	EI266	EI	271
G15261	EI322	EI	323
G15263	SM142	EI	334
G15271	EI380	EI	397
G15276	SS058	SS	76
G15277	SS078	SS	79
G15282	SS151	SS	151
G15288	SS169	SS	194
G15289	SS189	SS	210
G15289	SS208	SS	210
G15293	SS239	SS	232
G15295	SS230	SS	244
G15297	SS278	SS	278
G15299	SS259	SS	283
G15303	EI322	SS	296
G15305	SS313	SS	313
G15312	SS332	SS	354
G15319	ST107	ST	107
G15323	ST185	ST	186
G15323	ST186	ST	186
G15327	ST235	ST	236
G15336	ST250	ST	250
G15338	ST265	ST	266
G15343	ST287	ST	287
G15347	ST314	ST	314
G15348	ST314	ST	316
G15349	ST314	ST	317
G15353	GI068	GI	68
G15356	GI082	GI	82
G15362	WD060	WD	60
G15363	WD065	WD	65
G15371	SP049	SP	73
G15371	SP072	SP	73
G15371	SP073	SP	73
G15387	MP223	MP	250
G15387	MP250	MP	250
G15388	MP256	MP	256
G15390	MP262	MP	262
G15391	MP245	MP	263
G15395	MP290	MP	275
G15396	MP282	MP	282
G15403	MO991	MO	991
G15404	MO991	MO	992
G15407	MO1005	MO	1005
G15431	VK738	VK	738
G15432	VK739	VK	739
G15436	VK780	VK	824
G15441	VK917	VK	917
G15444	VK962	VK	961
G15445	VK962	VK	962
G15454	EW977	EW	977
G15459	MC020	MC	21
G15464	MC068	MC	68
G15531	GC020	GC	20
G15540	GC045	GC	89
G15545	GC112	GC	112
G15546	GC112	GC	113
G15562	GC236	GC	236
G15563	GC236	GC	237
G15565	GC205	GC	248
G15571	GC299	GC	299
G15604	GC743	GC	699
G15606	GC743	GC	742
G15607	GC743	GC	743
G15609	GC826	GC	781
G15610	GC826	GC	782

APPENDIX B

LEASE TO FIELD AND TO AREA AND BLOCK

LEASE	FIELD	AREA	BLOCK
G15646	WD112	WD	111
G15703	PN912	PN	912
G15704	MU781	MU	788
G15740	GA151	GA	151
G15742	GA239	GA	225
G15761	GA391	GA	393
G15769	HI037	HI	37
G15769	HI047	HI	37
G15771	HI052	HI	68
G15772	HI086	HI	87
G15772	HI088	HI	87
G15773	HI088	HI	88
G15776	HI108	HI	108
G15778	HI154	HI	178
G15780	HI169	HI	A 1
G15781	HI199	HI	A 7
G15793	HI416A	HI	A 415
G15794	HI416A	HI	A 416
G15805	HI271A	HI	A 264
G15806	HI274A	HI	A 274
G15814	HI320A	HI	A 320
G15815	HI330A	HI	A 329
G15838	GB108	GB	108
G15841	GB108	GB	152
G15852	GB200	GB	200
G15860	GB244	GB	244
G15879	GB387	GB	341
G15891	GB409	GB	409
G15927	GB668	GB	625
G16104	WC028	WC	28
G16107	WC045	WC	43
G16115	WC071	WC	101
G16121	WC149	WC	148
G16122	WC165	WC	152
G16123	WC196	WC	195
G16134	WC237	WC	239
G16141	WC315	WC	317
G16195	WC492	WC	492
G16200	WC504	WC	505
G16201	WC504	WC	513
G16202	WC504	WC	528
G16203	WC587	WC	549
G16216	WC617	WC	610
G16218	HI330A	WC	614
G16218	WC615	WC	614
G16224	WC661	WC	661
G16239	EC142	EC	142
G16240	EC171	EC	154
G16244	EC196	EC	196
G16255	EC231	EC	230
G16267	EC267	EC	267
G16268	EC286	EC	287
G16270	EC306	EC	305
G16273	EC368	EC	368
G16296	VR131	VR	130
G16310	VR315	VR	309
G16314	VR380	VR	381
G16315	VR370	VR	392
G16317	VR407	VR	407
G16320	SM038	SM	39
G16325	SM137	SM	150
G16329	SM184	SM	184
G16332	SM175	SM	189
G16333	SM175	SM	190
G16336	SM243	SM	245
G16337	SM261	SM	261
G16343	EI064	EI	65
G16347	EI085	EI	85
G16353	SM023	EI	156
G16357	SS128	EI	189
G16360	EI266	EI	248
G16361	EI238	EI	254
G16362	EI266	EI	265
G16363	EI268	EI	268
G16365	EI288	EI	288
G16370	EI337	EI	359
G16374	EI385	EI	386
G16395	SS279	SS	279
G16401	SS332	SS	332
G16401	ST300	SS	332
G16415	ST046	ST	46
G16431	GI095	ST	182
G16432	ST190	ST	204
G16435	ST219	ST	211
G16446	ST245	ST	270
G16454	ST290	ST	290
G16455	EW826	ST	291
G16455	ST290	ST	291
G16461	GI045	GI	45
G16463	GI065	GI	58
G16469	WD041	WD	39
G16470	WD041	WD	42
G16473	WD058	WD	59
G16478	WD058	WD	78
G16479	WD109	WD	108
G16493	MP061	MP	61
G16500	MP129	MP	138
G16502	BS053	BS	53
G16508	MP226	MP	226
G16514	MP283	MP	279
G16515	MP245	MP	280
G16515	MP280	MP	280
G16516	MP283	MP	284
G16520	MP311	MP	312
G16535	VK069	VK	113
G16536	VK114	VK	114
G16541	VK384	VK	384
G16542	VK385	VK	385
G16549	VK823	VK	822
G16554	SP062	VK	899
G16561	MC397	EW	481
G16562	MC397	EW	526
G16575	EW868	EW	868
G16588	MC148	MC	147
G16608	MC427	MC	427
G16614	MC582	MC	538
G16623	MC582	MC	582
G16624	MC582	MC	583
G16636	MC682	MC	683
G16641	MC696	MC	696
G16644	MC773	MC	728
G16645	MC737	MC	737
G16647	MC773	MC	772
G16650	EW878	MC	837
G16661	MC899	MC	941
G16673	EI380	GC	4
G16679	GC039	GC	39
G16680	EI380	GC	48
G16698	GC110	GC	155
G16702	GC177	GC	177
G16727	GC282	GC	282
G16759	GC640	GC	596
G16762	GC599	GC	599
G16765	GC654	GC	610
G16772	GC599	GC	643
G16783	GC640	GC	727
G16794	GC640	GC	771
G16808	GC823	GC	823
G16865	AT140	AT	140
G16890	AT261	AT	261
G16910	AT398	AT	398
G16942	WR029	WR	29
G16965	WR206	WR	206
G16970	WR206	WR	250
G16997	WR469	WR	469
G17001	WR508	WR	508
G17015	WR759	WR	758
G17016	WR759	WR	759
G17065	PN1010	PN	1010
G17076	MU789	MU	803
G17119	GA144	GA	144
G17120	GA213	GA	213
G17124	GA255	GA	241
G17133	GA389	GA	389
G17147	HI086	HI	117
G17150	HI196	HI	175
G17151	HI198	HI	198
G17156	HI006A	HI	A 5
G17177	HI244A	HI	A 244
G17179	HI442A	HI	A 441
G17181	HI467A	HI	A 470
G17182	HI492A	HI	A 472
G17188	HI537A	HI	A 510
G17190	HI340A	HI	A 521
G17199	HI544A	HI	A 545
G17199	HI545A	HI	A 545
G17202	HI552A	HI	A 567
G17207	HI280A	HI	A 299
G17209	HI317A	HI	A 304
G17212	HI355A	HI	A 354
G17227	EB158	EB	114
G17232	EB165	EB	164
G17233	EB168	EB	168
G17237	EB205	EB	205
G17255	EB421	EB	421
G17259	EB421	EB	464
G17266	EB602	EB	558
G17295	GB139	GB	139
G17300	GB200	GB	158
G17301	GB179	GB	179
G17307	GB200	GB	201
G17351	GB367	GB	367
G17358	GB387	GB	385
G17406	GB668	GB	667
G17407	GB668	GB	668
G17408	GB668	GB	669
G17456	GB873	GB	873
G17561	AC857	AC	813
G17565	AC857	AC	857
G17571	AC857	AC	901
G17753	WC041	WC	41
G17754	WC017	WC	46
G17764	WC151	WC	151
G17776	WC284	WC	284
G17786	WC313	WC	304
G17787	WC313	WC	305
G17789	WC310	WC	310
G17804	WC464	WC	464
G17815	WC598	WC	598
G17819	WC643	WC	624
G17834	EC033	EC	34
G17835	EC038	EC	36
G17840	EC089	EC	76
G17842	WC192	EC	82
G17849	EC138	EC	152
G17858	EC171	EC	172
G17871	EC275	EC	275
G17874	EC294	EC	294
G17878	EC360	EC	344
G17888	VR076	VR	56

APPENDIX B

LEASE TO FIELD AND TO AREA AND BLOCK

LEASE	FIELD	AREA	BLOCK
G17892	VR100	VR	103
G17892	VR120	VR	103
G17895	VR115	VR	114
G17896	VR115	VR	115
G17897	VR115	VR	128
G17898	VR115	VR	129
G17912	VR250	VR	253
G17912	VR273	VR	253
G17913	VR255	VR	267
G17921	SM166	VR	356
G17935	SM073	SM	68
G17938	SM115	SM	105
G17942	SM115	SM	122
G17943	SM128	SM	140
G17946	SM137	SM	152
G17958	EI030	EI	43
G17958	EI045	EI	43
G17959	EI045	EI	49
G17960	EI045	EI	50
G17962	EI078	EI	83
G17964	EI108	EI	97
G17965	EI098	EI	98
G17966	EI100	EI	106
G17973	EI143	EI	143
G17977	EI147	EI	163
G17981	EI172	EI	183
G17986	EI231	EI	214
G17990	EI299	EI	299
G17991	EI299	EI	300
G17991	EI300	EI	300
G17996	EI335	EI	335
G18007	SS103	SS	103
G18011	SS154	SS	153
G18013	SS189	SS	187
G18028	SS326	SS	326
G18040	ST139	ST	139
G18041	ST146	ST	146
G18043	ST156	ST	156
G18054	PL020	PL	22
G18055	ST213	ST	213
G18064	GI030	GI	30
G18065	GI030	GI	31
G18065	WD038	GI	31
G18079	MC311	WD	136
G18085	MP061	MP	60
G18086	MP063	MP	63
G18088	MP107	MP	107
G18105	MP178	MP	178
G18114	MP242	MP	242
G18121	SA007	SA	6
G18169	EW878	EW	878
G18184	EW921	EW	966
G18186	EW994	EW	994
G18192	MC109	MC	110
G18194	MC084	MC	126
G18207	MC252	MC	252
G18208	EW305	MC	265
G18244	MC503	MC	459
G18245	MC503	MC	460
G18273	MC705	MC	705
G18292	MC800	MC	800
G18402	GC608	GC	608
G18421	GC640	GC	683
G18423	GC644	GC	688
G18577	AT349	AT	349
G18603	AT426	AT	426
G18753	WR678	WR	677
G18863	PN010A	PN	A 9
G18885	MI565	MI	565
G18904	BA022A	BA	A 22
G18920	GA325	GA	325
G18921	GA418	GA	418
G18936	HI116	HI	115
G18936	HI133	HI	115
G18937	HI116	HI	132
G18938	HI133	HI	133
G18941	HI235	HI	235
G18946	HI153A	HI	A 153
G18947	HI416A	HI	A 155
G18948	HI074	HI	84
G18956	HI511A	HI	A 530
G18957	HI538A	HI	A 538
G18959	HI563A	HI	A 581
G18970	HI368A	HI	A 373
G19001	EB430	EB	430
G19025	EB579	EB	579
G19027	EB643	EB	598
G19028	EB643	EB	599
G19030	EB579	EB	623
G19084	GB197	GB	197
G19127	GB462	GB	462
G19154	GB700	GB	700
G19409	AC859	AC	815
G19530	KC292	KC	244
G19702	WC078	WC	78
G19708	WC229	WC	229
G19711	WC280	WC	278
G19725	WC518	WC	523
G19730	EC049	EC	44
G19750	EC215	EC	219
G19750	EC237	EC	219
G19754	VR054	VR	54
G19756	VR083	VR	83
G19760	VR207	VR	196
G19761	VR207	VR	207
G19769	VR320	VR	325
G19774	SM076	SM	81
G19776	SM137	SM	135
G19784	EI045	EI	44
G19785	EI045	EI	45
G19794	EI266	EI	264
G19797	EI355	EI	355
G19799	EI348	EI	364
G19815	SS250	SS	250
G19822	EW988	SS	358
G19829	ST196	ST	196
G19831	ST219	ST	219
G19832	ST264	ST	264
G19835	ST267	ST	275
G19835	ST274	ST	275
G19839	WD061	WD	63
G19839	WD064	WD	63
G19841	WD112	WD	112
G19843	WD133	WD	121
G19851	MP064	MP	57
G19852	MP086	MP	86
G19853	MP093	MP	90
G19855	MP006	MP	93
G19857	MP093	MP	105
G19863	MP265	MP	265
G19864	MP267	MP	267
G19866	MP287	MP	276
G19868	MP286	MP	286
G19869	MP287	MP	287
G19893	VK114	VK	158
G19908	VK873	VK	873
G19925	MC084	MC	127
G19931	MC243	MC	243
G19935	MC305	MC	305
G19936	MC322	MC	322
G19939	MC348	MC	348
G19965	MC561	MC	561
G19966	MC607	MC	562
G19974	MC657	MC	613
G19980	MC705	MC	661
G19996	MC773	MC	773
G19997	MC776	MC	775
G20034	GC114	GC	114
G20051	GC243	GC	243
G20074	GC472	GC	516
G20082	GC640	GC	640
G20083	GC646	GC	646
G20084	GC654	GC	653
G20085	GC654	GC	654
G20114	GC955	GC	955
G20351	WR627	WR	584
G20361	WR627	WR	627
G20403	WR848	WR	848
G20605	MU726	MU	726
G20616	BA501	BA	504
G20623	GA189	GA	190
G20655	HI022	HI	34
G20656	HI037	HI	36
G20658	HI052	HI	53
G20660	HI206	HI	206
G20666	HI237A	HI	A 237
G20670	HI467A	HI	A 468
G20725	EB602	EB	646
G20729	EB642	EB	686
G20744	EB759	EB	758
G20745	EB759	EB	759
G20776	GB072	GB	73
G20792	GB516	GB	515
G20797	GB783	GB	782
G20863	AC818	AC	818
G20871	AC859	AC	859
G21054	WC368	WC	367
G21056	WC459	WC	459
G21058	EC299	WC	557
G21059	HI330A	WC	613
G21065	VR102	EC	109
G21068	EC142	EC	131
G21070	EC144	EC	144
G21074	WC533	EC	280
G21077	EC303	EC	312
G21077	EC321	EC	312
G21080	EC364	EC	364
G21081	EC377	EC	377
G21089	VR171	VR	172
G21093	VR245	VR	258
G21093	VR265	VR	258
G21095	VR318	VR	306
G21096	VR342	VR	326
G21106	SM146	SM	139
G21108	SM195	SM	195
G21111	EI266	EI	247
G21115	SS139	SS	139
G21116	EI322	SS	295
G21120	ST187	ST	187
G21122	PL023	PL	24
G21125	GI102	GI	103
G21126	GI109	GI	109
G21129	WD098	WD	98
G21130	WD105	WD	102
G21132	WD131	WD	131
G21138	MP020	MP	20
G21142	BS041	BS	41
G21143	MP164	MP	164
G21147	CA014	CA	14
G21152	VK385	VK	429

APPENDIX B

LEASE TO FIELD AND TO AREA AND BLOCK

LEASE	FIELD	AREA	BLOCK
G21160	VK1003	VK	1003
G21163	MC161	MC	161
G21164	MC252	MC	296
G21182	MC696	MC	695
G21188	MC849	MC	849
G21191	MC876	MC	876
G21245	WR678	WR	678
G21301	MU031A	MU	851
G21304	MU111A	MU	A 110
G21305	MI639	MI	639
G21306	MI639	MI	640
G21308	MI670	MI	670
G21308	MI681	MI	670
G21322	GA227	GA	227
G21343	HI160	HI	162
G21343	HI170	HI	162
G21346	HI202	HI	A 18
G21347	HI202	HI	A 19
G21348	HI074	HI	74
G21349	HI074	HI	85
G21353	HI244A	HI	A 232
G21354	HI492A	HI	A 491
G21356	HI552A	HI	A 554
G21358	HI317A	HI	A 316
G21359	HI343A	HI	A 343
G21374	EB642	EB	641
G21378	GB142	GB	142
G21381	GB186	GB	186
G21408	GB877	GB	877
G21444	KC875	KC	875
G21447	KC875	KC	919
G21450	KC964	KC	963
G21451	KC964	KC	964
G21530	WC017	WC	18
G21531	WC017	WC	19
G21532	WC045	WC	44
G21533	WC017	WC	47
G21534	WC045	WC	57
G21535	WC110	WC	111
G21536	WC110	WC	112
G21553	WC370	WC	370
G21569	WC635	WC	635
G21571	EC046	EC	45
G21572	EC096	EC	104
G21572	EC115	EC	104
G21576	EC138	EC	139
G21578	EC185	EC	179
G21579	EC185	EC	184
G21580	EC257	EC	257
G21581	EC265	EC	282
G21583	WC533	EC	298
G21585	EC369	EC	369
G21586	GB065	EC	374
G21587	GB065	EC	380
G21588	VR014	VR	28
G21591	VR069	VR	69
G21592	VR071	VR	71
G21597	VR155	VR	156
G21599	VR255	VR	276
G21599	VR287	VR	276
G21614	SM023	SM	35
G21618	SM079	SM	93
G21619	SM097	SM	97
G21624	SM166	SM	166
G21637	EI100	EI	99
G21639	EI213	EI	213
G21642	EI322	EI	302
G21645	EI342	EI	343
G21646	EI342	EI	344
G21647	EI346	EI	345
G21649	EI395	EI	395
G21650	SS062	SS	62
G21652	SS097	SS	98
G21652	SS107	SS	98
G21654	SS107	SS	107
G21655	SS110	SS	109
G21657	SS222	SS	225
G21664	ST037	ST	47
G21680	ST274	ST	274
G21683	ST300	ST	299
G21685	EW873	ST	308
G21686	GI041	GI	34
G21691	MC311	WD	138
G21695	SP027	SP	38
G21697	MP311	SP	63
G21700	MP006	MP	7
G21702	MP061	MP	62
G21702	MP062	MP	62
G21703	MP099	MP	99
G21703	MP108	MP	99
G21705	MP150	MP	150
G21706	MP041	BS	54
G21712	MP306	MP	293
G21720	VK213	VK	213
G21736	VK986	VK	987
G21738	EW914	EW	871
G21739	EW949	EW	949
G21742	MC020	MC	65
G21746	MC162	MC	162
G21750	MC285	MC	241
G21751	MC322	MC	278
G21752	MC299	MC	299
G21754	WD152	MC	400
G21755	WD152	MC	401
G21764	MC509	MC	508
G21765	MC509	MC	509
G21770	MC555	MC	555
G21776	MC682	MC	682
G21778	MC776	MC	734
G21785	GC141	GC	141
G21790	GC339	GC	338
G21791	GC339	GC	339
G21801	GC562	GC	518
G21807	GC562	GC	606
G21810	GC654	GC	652
G21811	GC680	GC	679
G21813	GC723	GC	723
G21817	GC768	GC	768
G21825	AT037	AT	36
G21826	AT037	AT	37
G22158	PN913	PN	913
G22159	PN012A	PN	A 12
G22188	BA133A	MI	A 5
G22190	BA397	BA	417
G22217	GA389	GA	390
G22219	GA389	GA	424
G22231	HI088	HI	72
G22236	HI163	HI	163
G22238	HI196	HI	197
G22241	HI233	HI	233
G22246	HI129	HI	119
G22247	HI166	HI	167
G22247	HI167	HI	167
G22262	HI540A	HI	A 539
G22263	HI540A	HI	A 540
G22267	HI591A	HI	A 591
G22268	HI283A	HI	A 268
G22269	HI279A	HI	A 280
G22269	HI280A	HI	A 280
G22270	HI279A	HI	A 288
G22271	HI355A	HI	A 345
G22272	HI346A	HI	A 346
G22275	HI355A	HI	A 355
G22288	EB597	EB	597
G22295	EB602	EB	689
G22296	EB602	EB	690
G22501	WC055	WC	54
G22505	WC040	WC	75
G22510	WC109	WC	100
G22513	WC116	WC	116
G22539	WC294	WC	289
G22542	WC315	WC	328
G22543	WC347	WC	347
G22544	WC368	WC	369
G22546	WC368	WC	383
G22548	WC398	WC	398
G22549	WC414	WC	402
G22550	WC417	WC	417
G22553	WC425	WC	426
G22553	WC427	WC	426
G22554	WC428	WC	428
G22555	WC480	WC	462
G22557	WC472	WC	472
G22567	HI330A	WC	590
G22574	EC062	EC	63
G22574	EC064	EC	63
G22575	VR060	EC	73
G22576	EC089	EC	90
G22582	EC121	EC	121
G22585	EC185	EC	185
G22587	EC193	EC	194
G22588	EC195	EC	205
G22605	VR051	VR	51
G22606	VR071	VR	52
G22607	VR060	VR	61
G22608	VR064	VR	64
G22609	VR071	VR	70
G22613	VR086	VR	86
G22615	VR088	VR	89
G22616	VR100	VR	100
G22618	VR107	VR	117
G22620	VR122	VR	122
G22621	VR107	VR	127
G22628	EC237	VR	241
G22633	VR310	VR	311
G22643	SM023	SM	24
G22646	SM146	SM	155
G22646	SM155	SM	155
G22648	VR051	SM	220
G22651	SM249	SM	250
G22659	EI078	EI	78
G22660	EI089	EI	110
G22662	EI113B	EI	113B
G22664	EI166	EI	166
G22667	SM023	EI	177
G22670	EI198	EI	203
G22674	EI205	EI	226
G22678	EI304	EI	303
G22679	EI333	EI	312
G22688	EI380	EI	391
G22691	SS028	SS	35
G22695	SS056	SS	56
G22696	SS058	SS	57
G22697	SS072	SS	73
G22699	SS113	SS	90
G22700	SS110	SS	110
G22701	SS113A	SS	134
G22702	SS113A	SS	135
G22705	SS113A	SS	146
G22705	SS169	SS	146

APPENDIX B

LEASE TO FIELD AND TO AREA AND BLOCK

LEASE	FIELD	AREA	BLOCK
G22709	SS154	SS	173
G22711	SS167	SS	184
G22712	SS189	SS	188
G22713	SS208	SS	191
G22719	SS279	SS	280
G22726	SS321	SS	322
G22726	SS323	SS	322
G22738	SS139	ST	75
G22741	ST176	ST	138
G22746	ST209	ST	209
G22751	ST223	ST	223
G22754	ST219	ST	239
G22756	ST248	ST	248
G22759	ST288	ST	288
G22762	ST314	ST	316
G22765	GI028	GI	28
G22769	GI102	GI	101
G22772	WD038	WD	38
G22773	WD030	WD	47
G22781	SP043	SP	43
G22786	MP006	MP	18
G22790	MP089	MP	89
G22790	MP093	MP	89
G22792	MP096	MP	101
G22792	MP107	MP	101
G22794	MP098	MP	109
G22797	MP118	MP	118
G22801	MP041	BS	55
G22802	MP206	MP	207
G22803	MP211	MP	211
G22806	MP233	MP	232
G22808	MP241	MP	241
G22812	MP273	MP	270
G22817	SA007	SA	3
G22817	WC049	SA	3
G22820	MO862	MO	862
G22840	EW868	EW	913
G22850	MC020	MC	22
G22898	MC682	MC	725
G22899	MC751	MC	751
G22919	MC940	MC	984
G22939	GC299	GC	300
G22947	GC379	GC	379
G22950	GC339	GC	382
G22970	GC507	GC	507
G22971	GC511	GC	511
G22987	GC680	GC	680
G23100	PS1073	PS	1059
G23102	PS1073	PS	1073
G23123	PN998	PN	998
G23125	PN010A	PN	891
G23130	PN996	PN	996
G23135	MU757	MU	758
G23160	BA397	BA	397
G23161	BA398	BA	398
G23162	BA398	BA	415
G23166	BA017A	BA	A 17
G23180	GA352	GA	352
G23181	GA355	GA	355
G23191	GA192A	GA	A 192
G23193	HI047	HI	47
G23197	HI131	HI	165
G23199	HI006A	HI	201
G23199	HI199	HI	201
G23222	HI367A	HI	A 367
G23243	EB668	EB	668
G23257	EB992	EB	992
G23278	GB205	GB	205
G23450	LL005	LL	5
G23458	LL050	LL	50
G23473	AT349	LL	309
G23480	LL399	LL	399
G23481	LL399	LL	400
G23526	DC618	DC	618
G23528	DC621	DC	620
G23529	DC621	DC	621
G23730	WC045	WC	21
G23735	WC071	WC	72
G23736	WC071	WC	73
G23740	WC077	WC	96
G23748	WC192	WC	191
G23752	WC205	WC	210
G23754	WC229	WC	230
G23762	WC353	WC	343
G23770	WC416	WC	416
G23771	WC432	WC	432
G23774	WC480	WC	488
G23777	WC576	WC	577
G23797	EC151	EC	169
G23803	EC299	EC	316
G23809	VR050	VR	50
G23819	VR159	VR	144
G23820	VR162	VR	162
G23829	VR273	VR	272
G23833	VR348	VR	348
G23840	SM041	SM	44
G23842	SM107	SM	113
G23842	SM113	SM	113
G23845	SM130	SM	123
G23849	SM195	SM	196
G23851	EI024	EI	10
G23853	EI027	EI	27
G23854	EI029	EI	29
G23857	EI057	EI	56
G23867	EI159	EI	159
G23876	EI280	EI	280
G23879	EI304	EI	304
G23883	EI351	EI	351
G23891	SS113	SS	94
G23893	SS100	SS	101
G23893	SS101	SS	101
G23897	SS113A	SS	133
G23908	SS235	SS	235
G23920	ST037	ST	29
G23933	ST242	ST	242
G23936	ST254	ST	254
G23946	ST314	ST	315
G23956	WD035	WD	36
G23964	MP096	MP	88
G23965	MP096	MP	95
G23967	MP107	MP	106
G23969	MP120	MP	121
G23979	MP200	MP	200
G23983	MP133	MP	206
G23983	MP206	MP	206
G23988	MP233	MP	233
G23992	MP245	MP	263
G23992	MP280	MP	263
G24001	CA027	CA	27
G24002	MP089	CA	30
G24004	SA011	SA	8
G24040	MC066	MC	66
G24084	MC546	MC	502
G24101	MC682	MC	726
G24104	MC755	MC	754
G24105	MC755	MC	755
G24107	MC773	MC	771
G24139	GC006	GC	50
G24154	GC158	GC	157
G24159	GC195	GC	195
G24160	GC110	GC	199
G24182	GC767	GC	767
G24300	PS1111	PS	1111
G24302	PS1113	PS	1113
G24306	PS1152	PS	1152
G24307	PS1166	PS	1166
G24330	MI527	MI	526
G24366	GA351	GA	351
G24366	GA352	GA	351
G24376	GA039A	GA	A 39
G24393	HI131	HI	131
G24404	HI047	HI	46
G24415	HI515A	HI	A 515
G24416	HI340A	HI	A 520
G24417	HI260A	HI	A 260
G24419	HI285A	HI	A 282
G24424	HI352A	HI	A 352
G24425	HI367A	HI	A 353
G24429	HI367A	HI	A 366
G24459	GB195	GB	195
G24462	GB208	GB	208
G24479	GB302	GB	302
G24488	GB379	GB	378
G24593	AC857	AC	812
G24700	WC045	WC	22
G24701	WC045	WC	23
G24710	WC095	WC	95
G24712	WC149	WC	132
G24718	WC192	WC	202
G24721	WC237	WC	246
G24729	HI045	WC	157
G24729	WC157	WC	157
G24730	WC295	WC	295
G24733	WC333	WC	333
G24740	WC403	WC	403
G24743	WC414	WC	414
G24745	WC424	WC	424
G24756	WC459	WC	457
G24757	WC459	WC	458
G24760	WC489	WC	489
G24764	WC546	WC	545
G24765	WC546	WC	546
G24766	WC547	WC	548
G24766	WC587	WC	548
G24767	WC587	WC	564
G24782	WC643	WC	625
G24786	WC663	WC	663
G24791	EC038	EC	36
G24802	EC193	EC	206
G24805	EC246	EC	246
G24818	EC359	EC	357
G24861	VR370	VR	385
G24870	VR273	SM	87
G24872	VR273	SM	102
G24873	SM109	SM	109
G24874	EI289	SM	111
G24878	SM192	SM	192
G24878	SM205	SM	192
G24881	SM249	SM	257
G24881	SM257	SM	257
G24883	EI057	EI	38
G24888	EI078	EI	83
G24889	EI085	EI	85
G24895	EI117	EI	117
G24895	EI128	EI	117
G24898	EI123	EI	123
G24901	EI147	EI	141
G24910	EI276	EI	275
G24912	EI292	EI	315
G24914	EI361	EI	383

APPENDIX B

LEASE TO FIELD AND TO AREA AND BLOCK

LEASE	FIELD	AREA	BLOCK
G24916	SS052	SS	52
G24922	SS097	SS	97
G24923	SS106	SS	106
G24924	SS111	SS	111
G24926	SS113A	SS	120
G24929	SS113A	SS	145
G24929	SS158	SS	145
G24937	SS230	SS	241
G24954	ST041	ST	41
G24955	ST046	ST	46
G24956	ST036	ST	49
G24971	ST185	ST	180
G24975	PL015	PL	14
G24977	PL020	PL	21
G24979	ST198	ST	214
G24980	ST219	ST	220
G24987	ST287	ST	287
G24990	EW910	ST	320
G25007	WD061	WD	62
G25008	WD064	WD	64
G25008	WD065	WD	64
G25017	MP061	MP	60
G25019	MP125	MP	125
G25033	MP186	MP	185
G25041	CA003	CA	3
G25042	CA025	CA	13
G25046	MO988	MO	988
G25047	VK020	VK	20
G25081	EW977	EW	977
G25098	MC546	MC	546
G25103	MC707	MC	707
G25118	GC137	GC	137
G25123	GC178	GC	178
G25142	GC385	GC	385
G25514	BA501	BA	501
G25515	BA501	BA	502
G25517	BA578	BA	578
G25518	BA002A	BA	A 2
G25524	GA210	GA	210
G25536	GA319	GA	298
G25540	GA288	GA	321
G25540	GA320	GA	321
G25553	HI088	HI	73
G25561	HI006A	HI	170
G25561	HI170	HI	170
G25566	HI169	HI	A 1
G25579	HI129	HI	130
G25579	HI131	HI	130
G25599	HI568A	HI	A 569
G25601	HI280A	HI	A 287
G25603	HI309A	HI	A 308
G25604	HI323A	HI	A 336
G25604	HI343A	HI	A 336
G25605	HI341A	HI	A 341
G25606	HI368A	HI	A 373
G25610	EB197	EB	197
G25673	GB339	GB	339
G25792	KC292	KC	292
G25864	WC432	WC	432
G25872	WC040	WC	62
G25893	WC313	WC	305
G25913	WC420	WC	421
G25914	WC442	WC	442
G25915	WC420	WC	444
G25916	WC442	WC	447
G25916	WC447	WC	447
G25928	WC620	WC	606
G25933	EC038	EC	37
G25937	EC064	EC	65
G25937	WC192	EC	65
G25939	EC071	EC	75
G25944	VR122	EC	111
G25948	EC121	EC	133
G25949	EC121	EC	134
G25950	EC151	EC	140
G25959	EC213	EC	213
G25965	EC237	EC	235
G25966	EC265	EC	266
G25966	EC267	EC	266
G25967	EC257	EC	268
G25969	EC322	EC	311
G25972	VR075	VR	68
G25982	VR207	VR	195
G25986	VR245	VR	244
G25995	EC306	VR	344
G26001	SM079	SM	79
G26002	SM079	SM	80
G26007	SM115	SM	116
G26013	SM243	SM	230
G26017	SM265	SM	265
G26022	EI077	EI	76
G26023	EI098	EI	98
G26032	EI208	EI	208
G26033	EI208	EI	215
G26040	EI325	EI	320
G26041	EI324	EI	324
G26051	SS053	SS	53
G26068	SS169	SS	180
G26073	SS313	SS	313
G26074	SS299	SS	314
G26078	SS351	SS	351
G26097	ST135	ST	136
G26098	ST172	ST	145
G26124	GI072	GI	72
G26144	SP083	SP	74
G26146	MP103	MP	19
G26151	CA040	MP	161
G26152	MP166	MP	166
G26157	MP186	MP	187
G26168	MP283	MP	279
G26176	MO827	MO	826
G26183	MO1002	MO	1002
G26184	MO1003	MO	1003
G26189	VK077	VK	77
G26198	VK432	VK	432
G26226	EW947	EW	948
G26229	EW989	EW	989
G26241	SP083	MC	191
G26261	MC506	MC	506
G26281	MC961	MC	961
G26302	GC282	GC	238
G26313	GC468	GC	468
G26315	GC468	GC	512
G26431	PS1133	PS	1133
G26442	MU805	MU	804
G26451	MI633	MI	654
G26451	MI668	MI	654
G26458	BA434	BA	434
G26469	BA076A	BA	A 76
G26477	GA291	GA	291
G26480	GA350	GA	350
G26487	GA039A	GA	A 40
G26513	HI064A	HI	A 64
G26664	GB462	GB	506
G27003	WC149	WC	132
G27008	WC237	WC	240
G27023	WC342	WC	342
G27023	WC353	WC	342
G27030	WC480	WC	487
G27036	EC033	EC	34
G27050	EC271	EC	271
G27051	EC338	EC	339
G27061	VR102	VR	101
G27070	VR214	VR	229
G27071	VR249	VR	249
G27071	VR250	VR	249
G27072	VR250	VR	250
G27083	SM048	SM	50
G27100	EI048	EI	48
G27121	EI296	EI	318
G27121	EI327	EI	318
G27127	SS138	SS	138
G27132	SS250	SS	250
G27147	ST021	ST	27
G27155	ST054	ST	81
G27169	ST228	ST	230
G27173	GI054	GI	54
G27179	WD067	WD	67
G27180	WD067	WD	68
G27182	WD086	WD	87
G27194	MP103	MP	18
G27195	MP020	MP	20
G27196	MP029	MP	29
G27198	MP006	MP	92
G27201	MP114	MP	114
G27214	CA031	CA	31
G27215	CA032	CA	32
G27224	MO873	MO	873
G27225	MO950	MO	950
G27226	MO951	MO	951
G27227	MO993	MO	993
G27228	MO994	MO	994
G27230	VK026	VK	26
G27243	VK821	VK	821
G27268	MC292	MC	248
G27277	MC503	MC	503
G27278	MC607	MC	519
G27312	MC776	MC	819
G27476	BA437	BA	437
G27476	BA453	BA	437
G27507	HI140	HI	156
G27509	HI196	HI	176
G27528	HI467A	HI	A 466
G27532	HI589A	HI	A 589
G27535	HI270A	HI	A 281
G27535	HI280A	HI	A 281
G27632	GB302	GB	258
G27789	WC146	WC	181
G27789	WC180	WC	181
G27793	WC253	WC	252
G27825	EC115	EC	115
G27831	EC151	EC	157
G27834	EC185	EC	178
G27851	VR071	VR	72
G27862	VR182	VR	201
G27862	VR202	VR	201
G27863	VR370	VR	372
G27879	SM048	SM	51
G27918	EI311	EI	311
G27918	EI333	EI	311
G27927	SS263	SS	263
G27945	ST293	ST	293
G27949	GI070	GI	70
G27965	MP098	MP	98
G27966	MP098	MP	180
G27973	MO830	MO	830
G27977	VK383	VK	383
G27988	EW998	EW	998
G28030	MC948	MC	948
G28036	GC006	GC	6

APPENDIX B

LEASE TO FIELD AND TO AREA AND BLOCK

LEASE	FIELD	AREA	BLOCK
G28077	GC448	GC	448
G28351	MC020	MC	21
G30654	GA155A	GA	A 155
G30685	HI247A	HI	A 247
G31003	MI633	MI	633
G31003	MI665	MI	633
G31040	HI111	HI	138
G31290	WC205	WC	212
G31304	WC368	WC	366
G31322	EC231	EC	240
G31369	EI100	EI	99
G31393	SS176	SS	201
G31435	MP108	MP	107
G31470	EW826	EW	782
G31470	ST290	EW	782
G31534	MC940	MC	940
G32113	WC265	WC	266
G32140	VR086	VR	96
G32197	SS189	SS	186
G32267	CA043	CA	42
G32268	CA043	CA	43
G32301	MC243	MC	199
G32306	MC252	MC	252
G32334	MC503	MC	547
G33128	MP133	MP	206
G33128	MP206	MP	206
G33175	MC751	MC	751
G33388	PN969	PN	975
G33407	GA133A	GA	A 133
G33408	HI088	HI	88
G33596	VR153	VR	170
G33608	VR342	VR	342
OLEASE	CP000	SS	38
S0002F	WC017	WC	18
S00192	WD027	WD	24
S00340	LP000	SM	207
S00764	SS072	SS	64
S00797	GI018	GI	9
S00799	GI016	GI	16
S00800	GI016	GI	17
S00801	GI018	GI	18
S00861	VR014	VR	14
S00862	VR014	VR	15
S00862	VR014	VR	26
S00932	BM002	GI	26
S01007	SP027	SP	23
S01008	SP027	SP	24
S01011	SP027	SP	27
S01012	SP027	SP	28
S01172	EC014	EC	9
S01278	MP069	MP	69
S01366	BM002	BM	2
S01367	BM002	BM	3
S01423	ST021	ST	21
S01536	EI018	EI	18
S01666	EI018	EI	14
S01667	EI018	EI	18
S01668	EI018	EI	19
S02554	SP043	SP	42
S02869	WD027	WD	24
S03522	VR014	VR	27
S03528	WD027	WD	24
S03529	WD027	WD	23
S03839	WC017	WC	17
S03840	WC017	WC	48
S03841	WC017	WC	18
S03978	WD027	WD	23
S04242	WD027	WD	22
S04418	WC017	WC	18
S06310	SP078	SP	57
S06894	MP073	MP	72
S07604	WC049	SA	3
S08430	PL020	SS	67
S08693	MP151	MP	77
S14162	SP049	SP	34
S14380	SP043	SP	42
S14380	SP043	SP	43
S14432	PL002	PL	2
S14735	SP061	SP	59
S15151	SP027	SP	27
S15218	SP043	SP	39
S15681	MP151	MP	74
S19323	BM002	GI	26
S76553	SA017	SX	14
S80387	MI665	MI	632

LEASE	FIELD	AREA	BLOCK

APPENDIX C

OPERATOR FIELD TO FIELD

OPERATOR FIELD	FIELD
ACONCAGUA	MC305
AGATE	SS361
ALABASTER	MC397
ALLEGHENY	GC254
AMBER	SM236
AMBERJACK	MC109
ANGUS	GC112
ARIEL	MC429
ARNOLD	EW963
ASPEN	GC243
ATLANTIC REGION	HC598
ATLANTIS	GC743
ATLAS	LL050
ATLAS NW	LL005
AUGER	GB426
BACCARAT	GC178
BAHA	AC600
BALBOA	EB597
BALDPATE	GB260
BASES LOADED	WC310
BASS LITE	AT426
BISON	GC166
BLIND FAITH	MC696
BONSAI	AT398
BOOMVANG EAST	EB688
BOOMVANG NORTH	EB643
BOOMVANG WEST	EB642
BORIS	GC282
BOURBON	MC311
BOXER	GC019
BRUTUS	GC158
BUCANEER	GA288
BUD/BUD LITE	MP252
BULLWINKLE	GC065
CABRITO	GB186
CALLISTO	MC876
CAMDEN HILLS	MC348
CERVEZA	EB158
CHEYENNE	LL399
CHINOOK	MP283
CINAMMON	GC045
CLAYMORE	AT140
CLIPPER	GC299
COGNAC	MC194
CONCH	MO868
CONSTITUTION	GC680
COOPER	GB388
COTTONWOOD	GB244
COUGAR	ST300
COULOMB	MC657
CROSBY	MC899
CRYSTAL	MC365
CYCLOPS	AT008
CYRUS	HI563A
Condor	GC448
DALMATIAN	DC048
DANIEL BOONE	GC646
DEEP BLUE	GC723
DEVILS TOWER	MC773
DIAMOND	MC445
DIANA	EB945
DIANA SOUTH	AC065
DIONYSUS	VK864
DIXILYN 84	MI587
DOUBLE CORONA	GC027
DULCIMER	GB367
EAST ANSTEY	MC607
EAST BAY	SP027
EAST KEG	GA034A

OPERATOR FIELD	FIELD
EINSET	VK873
EL TORO	GC069
ENCHILADA/ELMER	GB083
EUROPA	MC935
FALCON	EB579
FIJI	BA007A
FIREBIRD	MC705
FLYING DUTCHMAN	GC511
FOURIER	MC522
FREEDOM	MC948
FRIESIAN	GC599
FRONT RUNNER	GC339
FUJI	GC506
GARNET	EC347
GB302	GB302
GEAUXPHER	GB462
GEMINI	MC292
GENESIS	GC205
GLADDEN	MC800
GOMEZ	MC755
GOOSE	MC751
GREAT WHITE	AC857
GRETCHEN	GC114
GUM WEST PROSPT	GA210
GUNNISON	GB668
GYRFALCON	GC020
HARDING	MP287
HARRIER	EB759
HAWKES	MC509
HICKORY	GI116
HOLSTEIN	GC644
HOOVER	AC025
HORNET	GC379
IDA/FASTBALL	VK1003
IGUANA	WC265
JB MOUNTAIN	SM223
JOLLIET	GC184
JUBILEE	AT349
K2	GC562
KASKIDA	KC292
KEPLER	MC383
KILAUEA	GC006
KING KONG	GC472
KING OF THE HIL	HI131
KING'S PEAK	DC133
KING/HORN MT.	MC084
KLABERJAZZ	HI528A
LA FEMME	MC427
LADYBUG	GB409
LENA	MC281
LEO	MC546
LIGERA	EB160
LLANO	GB387
LOBSTER/OYSTER	EW873
LOST ARK	EB421
MACARONI	GB602
MAD DOG	GC826
MADELEINE	HI047
MADISON	AC024
MAGNOLIA	GB783
MAHOGANY	SS349
MANTA RAY	EW1006
MARATHON	GC153
MARCO POLO	GC608
MARLIN	VK915
MARQUETTE	GC052
MARS-URSA	MC807
MARSHALL	EB949
MATIA	GB142

OPERATOR FIELD	FIELD
MATTERHORN	MC243
MAZDA	HI133
MCKINLEY	GC416
MEDUSA	MC582
MENSA	MC731
MERGANSER	AT037
MICA	MC211
MISSION DEEP	GC955
MOCCASIN	GB254
MONDO NW	LL001
MONET	MC561
MORPETH	EW921
MOSQUITO HAWK	GB269
MUNI	EI322
MUSTIQUE	GB240
N.THUNDER HORSE	MC776
NANSEN	EB602
NEPTUNE	VK825
NEPTUNE (AT)	AT575
NESS	GC507
NILE	VK914
NIRVANA	MC162
NORTHWESTERN	GB200
OCHRE	MC066
OREGANO	GB559
OSIRIS	VK944
PEGASUS	GC385
PETRONIUS	VK742
PETRONIUS	VK786
PHAR LAP SHALLO	VK817
PHOENIX	GC236
PHOENIX/MINUTEM	EI213
PICAROON/ALEX	BA020A
PILSNER	EB205
PIMENTO	GB236
PLATINUM	ST200
PLUTO	MC718
POMPANO	VK990
POMPANO I	MC029
PONY	GC468
POPEYE	GC072
POPEYE	GC116
POSEIDON	GC691
PRINCE	EW958
PTOLEMY	GB412
PUMA	GC823
Q	MC961
QUEEN OF HEARTS	EW949
RAM-POWELL	VK956
RAPTOR	EB668
RED HAWK	GB877
RED PEPPER	HI037
RESOLUTE	HI196
RIGEL	MC252
ROCK CREEK	ST041
ROCKEFELLER	EB992
ROCKY	GC110
SABLE	GC228
SALSA	GB171
SAN JACINTO	DC618
SAN PATRICIO	AT153
SANGRIA	GC177
SANTA FE	GB224
SEASTAR	GB070
SEATTLE SLEW	EW914
SERRANO	GB516
SEVENTEEN HANDS	MC299
SHAFT	GC141
SHASTA	GC136

OPERATOR FIELD TO FIELD

OPERATOR FIELD	FIELD	OPERATOR FIELD	FIELD	OPERATOR FIELD	FIELD
SHENZI	GC654				
SHINER DEEP	GB700				
SLAMMER	MC849				
SNAPPER	EB165				
SPECTACULAR BID	GB072				
SPEND A BUCK	GB161				
SPIDERMAN/AMAZO	DC621				
SPIRIT	VK780				
SUPERTRAMP	MC026				
SW HORSESHOE	EB430				
SWORDFISH	VK917				
SWORDFISH	VK962				
TAHITI	GC640				
TAHOE/SE TAHOE	VK827				
TAHOE/SE TAHOE	VK783				
TANZANITE	EI346				
TEAK	ST260				
TELEMARK	AT063				
TEQUILA	EB109				
THUNDER HORSE	MC778				
THUNDER RIDGE	MC737				
THUNDERBOLT INT	EI108				
TICK	GB189				
TICONDEROGA	GC768				
TIGER	GC195				
TIGER	AC818				
TIMBER WOLF	MC555				
TOBAGO	AC859				
TRINITY SHOAL	SM239				
TROIKA	GC244				
TUBULAR BELLS	MC682				
VALLEY FORGE	MC707				
VIRGO	VK823				
VORTEX	AT261				
WRIGLEY	MC506				
YUKON	GC060				
ZINC	MC354				

APPENDIX D

FIELD TO OPERATOR FIELD AND TO AREA, BLOCK AND LEASE

FIELD	OPERATOR FIELD	AREA	BLOCK	LEASE
AC024	MADISON	AC	24	G10379
AC025	HOOVER	AC	25	G10380
AC025	HOOVER	AC	26	G10381
AC065	DIANA SOUTH	AC	65	G09249
AC600	BAHA	AC	600	G08580
AC818	TIGER	AC	818	G20863
AC857	GREAT WHITE	AC	812	G24593
AC857	GREAT WHITE	AC	813	G17561
AC857	GREAT WHITE	AC	857	G17565
AC857	GREAT WHITE	AC	901	G17571
AC859	TOBAGO	AC	815	G19409
AC859	TOBAGO	AC	859	G20871
AT008	CYCLOPS	AT	8	G09995
AT037	MERGANSER	AT	36	G21825
AT037	MERGANSER	AT	37	G21826
AT063	TELEMARK	AT	63	G13198
AT140	CLAYMORE	AT	140	G16865
AT153	SAN PATRICIO	AT	153	G13211
AT261	VORTEX	AT	261	G16890
AT349	JUBILEE	AT	349	G18577
AT349	JUBILEE	LL	309	G23473
AT398	BONSAI	AT	398	G16910
AT426	BASS LITE	AT	426	G18603
AT575	NEPTUNE (AT)	AT	574	G08035
AT575	NEPTUNE (AT)	AT	575	G08036
AT575	NEPTUNE (AT)	AT	617	G08037
AT575	NEPTUNE (AT)	AT	618	G08038
BA007A	FIJI	BA	543	G01735
BA007A	FIJI	BA	A 7	G04558
BA020A	PICAROON/ALEX	BA	A 19	G03936
BA020A	PICAROON/ALEX	BA	A 20	G03472
DC048	DALMATIAN	DC	48	G10440
DC133	KING'S PEAK	DC	133	G10444
DC133	KING'S PEAK	DC	177	G10445
DC133	KING'S PEAK	MC	173	G09789
DC133	KING'S PEAK	MC	217	G09790
DC618	SAN JACINTO	DC	618	G23526
DC621	SPIDERMAN/AMAZO	DC	620	G23528
DC621	SPIDERMAN/AMAZO	DC	621	G23529
EB109	TEQUILA	EB	109	G02649
EB109	TEQUILA	EB	110	G02650
EB109	TEQUILA	EB	154	G06278
EB158	CERVEZA	EB	114	G17227
EB158	CERVEZA	EB	158	G02645
EB158	CERVEZA	EB	159	G02646
EB158	CERVEZA	EB	160	G02647
EB160	LIGERA	EB	117	G08197
EB160	LIGERA	EB	117	G14204
EB160	LIGERA	EB	160	G02647
EB160	LIGERA	EB	161	G02648
EB165	SNAPPER	EB	164	G17232
EB165	SNAPPER	EB	165	G06280
EB165	SNAPPER	EB	209	G07397
EB205	PILSNER	EB	161	G02648
EB205	PILSNER	EB	205	G17237
EB421	LOST ARK	EB	421	G17255
EB421	LOST ARK	EB	464	G17259
EB430	SW HORSESHOE	EB	430	G19001
EB579	FALCON	EB	579	G19025
EB579	FALCON	EB	623	G19030
EB597	BALBOA	EB	597	G22288
EB602	NANSEN	EB	558	G17266
EB602	NANSEN	EB	602	G14205
EB602	NANSEN	EB	646	G20725
EB602	NANSEN	EB	689	G22295
EB602	NANSEN	EB	690	G22296
EB642	BOOMVANG WEST	EB	641	G21374
EB642	BOOMVANG WEST	EB	642	G09183
EB642	BOOMVANG WEST	EB	686	G20729
EB643	BOOMVANG NORTH	EB	598	G19027
EB643	BOOMVANG NORTH	EB	599	G19028
EB643	BOOMVANG NORTH	EB	642	G09183
EB643	BOOMVANG NORTH	EB	643	G09184
EB668	RAPTOR	EB	668	G23243
EB688	BOOMVANG EAST	EB	688	G09191
EB759	HARRIER	EB	758	G20744
EB759	HARRIER	EB	759	G20745
EB945	DIANA	EB	945	G08211
EB945	DIANA	EB	946	G08212
EB945	DIANA	EB	989	G08214
EB949	MARSHALL	EB	948	G10322
EB949	MARSHALL	EB	949	G10323
EB992	ROCKEFELLER	EB	992	G10325
EB992	ROCKEFELLER	EB	992	G23257
EC347	GARNET	EC	340	G03389
EC347	GARNET	EC	341	G05395
EC347	GARNET	EC	347	G02566
EC347	GARNET	EC	347	G14383
EI018	State Field	EI	14	S01666
EI018	State Field	EI	18	S01536
EI018	State Field	EI	18	S01667
EI018	State Field	EI	19	S01668
EI108	THUNDERBOLT INT	EI	97	G05489
EI108	THUNDERBOLT INT	EI	97	G17964
EI108	THUNDERBOLT INT	EI	107	G03810
EI108	THUNDERBOLT INT	EI	107	G15241
EI108	THUNDERBOLT INT	EI	108	G03811
EI108	THUNDERBOLT INT	EI	118	G15242
EI213	PHOENIX/MINUTEM	EI	213	G21639
EI322	MUNI	EI	301	G02606
EI322	MUNI	EI	301	G03405
EI322	MUNI	EI	301	G14476
EI322	MUNI	EI	302	G03406
EI322	MUNI	EI	302	G14477
EI322	MUNI	EI	302	G21642
EI322	MUNI	EI	322	G02113
EI322	MUNI	EI	323	G15261
EI322	MUNI	SS	295	G01534
EI322	MUNI	SS	295	G03999
EI322	MUNI	SS	295	G21116
EI322	MUNI	SS	296	G01535
EI322	MUNI	SS	296	G15303
EI346	TANZANITE	EI	345	G03333
EI346	TANZANITE	EI	345	G21647
EI346	TANZANITE	EI	346	G03334
EI346	TANZANITE	EI	346	G08696
EI346	TANZANITE	EI	346	G14482
EW1006	MANTA RAY	EW	1006	G05820
EW1006	MANTA RAY	EW	1006	G10968
EW873	LOBSTER/OYSTER	EW	828	G04933
EW873	LOBSTER/OYSTER	EW	872	G04934
EW873	LOBSTER/OYSTER	EW	873	G12136
EW873	LOBSTER/OYSTER	EW	874	G13075
EW873	LOBSTER/OYSTER	EW	917	G12139
EW873	LOBSTER/OYSTER	ST	308	G12043
EW873	LOBSTER/OYSTER	ST	308	G21685
EW914	SEATTLE SLEW	EW	871	G21738
EW914	SEATTLE SLEW	EW	914	G05804
EW914	SEATTLE SLEW	EW	915	G05805
EW921	MORPETH	EW	921	G12142
EW921	MORPETH	EW	965	G12145
EW921	MORPETH	EW	966	G06925
EW921	MORPETH	EW	966	G18184
EW921	MORPETH	EW	1010	G06935
EW949	QUEEN OF HEARTS	EW	949	G21739
EW958	PRINCE	EW	958	G06921
EW958	PRINCE	EW	1003	G13091
EW963	ARNOLD	EW	963	G13084
GA034A	EAST KEG	GA	A 34	G12514
GA034A	EAST KEG	GA	A 35	G12515

APPENDIX D

FIELD TO OPERATOR FIELD AND TO AREA, BLOCK AND LEASE

FIELD	OPERATOR FIELD	AREA	BLOCK	LEASE
GA210	GUM WEST PROSPT	GA	210	G07236
GA210	GUM WEST PROSPT	GA	210	G25524
GA210	GUM WEST PROSPT	GA	226	G10241
GA288	BUCANEER	GA	288	00709
GA288	BUCANEER	GA	288	G09040
GA288	BUCANEER	GA	289	G01783
GA288	BUCANEER	GA	295	00713
GA288	BUCANEER	GA	296	00714
GA288	BUCANEER	GA	321	G11316
GA288	BUCANEER	GA	321	G25540
GA288	BUCANEER	GA	322	00716
GA288	BUCANEER	GA	322	G12503
GB070	SEASTAR	GB	70	G09200
GB070	SEASTAR	GB	71	G09201
GB072	SPECTACULAR BID	GB	28	G07432
GB072	SPECTACULAR BID	GB	72	G07435
GB072	SPECTACULAR BID	GB	72	G13363
GB072	SPECTACULAR BID	GB	73	G20776
GB072	SPECTACULAR BID	VR	408	G15212
GB083	ENCHILADA/ELMER	GB	83	G11450
GB083	ENCHILADA/ELMER	GB	84	G06331
GB083	ENCHILADA/ELMER	GB	84	G11451
GB083	ENCHILADA/ELMER	GB	127	G11454
GB083	ENCHILADA/ELMER	GB	128	G11455
GB142	MATIA	GB	142	G08217
GB142	MATIA	GB	142	G21378
GB161	SPEND A BUCK	GB	117	G12631
GB161	SPEND A BUCK	GB	161	G07443
GB161	SPEND A BUCK	GB	161	G13367
GB171	SALSA	GB	171	G06353
GB171	SALSA	GB	171	G13369
GB171	SALSA	GB	172	G14221
GB171	SALSA	GB	215	G09216
GB186	CABRITO	GB	186	G08220
GB186	CABRITO	GB	186	G21381
GB189	TICK	GB	189	G06358
GB200	NORTHWESTERN	GB	158	G17300
GB200	NORTHWESTERN	GB	200	G15852
GB200	NORTHWESTERN	GB	201	G17307
GB224	SANTA FE	GB	224	G06364
GB236	PIMENTO	GB	147	G11458
GB236	PIMENTO	GB	191	G02957
GB236	PIMENTO	GB	191	G06359
GB236	PIMENTO	GB	192	G03301
GB236	PIMENTO	GB	193	G04130
GB236	PIMENTO	GB	235	G07454
GB236	PIMENTO	GB	236	G02632
GB236	PIMENTO	GB	237	G02812
GB240	MUSTIQUE	GB	240	G10342
GB244	COTTONWOOD	GB	244	G15860
GB254	MOCCASIN	GB	254	G13816
GB260	BALDPATE	GB	215	G09216
GB260	BALDPATE	GB	216	G14224
GB260	BALDPATE	GB	259	G07461
GB260	BALDPATE	GB	260	G07462
GB269	MOSQUITO HAWK	GB	269	G12644
GB302	GB302	GB	258	G27632
GB302	GB302	GB	302	G09223
GB302	GB302	GB	302	G24479
GB367	DULCIMER	GB	367	G17351
GB387	LLANO	GB	341	G15879
GB387	LLANO	GB	385	G17358
GB387	LLANO	GB	386	G10350
GB387	LLANO	GB	387	G07485
GB388	COOPER	GB	344	G08232
GB388	COOPER	GB	387	G07485
GB388	COOPER	GB	388	G07486
GB409	LADYBUG	GB	409	G15891
GB412	PTOLEMY	GB	412	G06371
GB426	AUGER	GB	426	G08241
GB426	AUGER	GB	427	G07493
GB426	AUGER	GB	470	G08248
GB426	AUGER	GB	471	G07498
GB462	GEAUXPHER	GB	462	G19127
GB462	GEAUXPHER	GB	506	G26664
GB516	SERRANO	GB	472	G11528
GB516	SERRANO	GB	515	G20792
GB516	SERRANO	GB	516	G08252
GB559	OREGANO	GB	559	G11546
GB602	MACARONI	GB	602	G11553
GB668	GUNNISON	GB	625	G15927
GB668	GUNNISON	GB	667	G17406
GB668	GUNNISON	GB	668	G17407
GB668	GUNNISON	GB	669	G17408
GB700	SHINER DEEP	GB	700	G19154
GB783	MAGNOLIA	GB	782	G20797
GB783	MAGNOLIA	GB	783	G11573
GB783	MAGNOLIA	GB	784	G11574
GB877	RED HAWK	GB	877	G21408
GC006	KILAUEA	EI	390	G06730
GC006	KILAUEA	EI	390	G14487
GC006	KILAUEA	EW	975	G06730
GC006	KILAUEA	GC	6	G06987
GC006	KILAUEA	GC	6	G28036
GC006	KILAUEA	GC	50	G07989
GC006	KILAUEA	GC	50	G24139
GC019	BOXER	EW	988	G05809
GC019	BOXER	GC	18	G04940
GC019	BOXER	GC	19	G04131
GC020	GYRFALCON	GC	20	G15531
GC027	DOUBLE CORONA	GC	27	G06992
GC045	CINAMMON	GC	45	G07987
GC045	CINAMMON	GC	45	G13691
GC045	CINAMMON	GC	89	G15540
GC045	CINAMMON	SM	205	G05475
GC052	MARQUETTE	GC	52	G05884
GC052	MARQUETTE	GC	53	G05885
GC060	YUKON	GC	60	G05888
GC060	YUKON	GC	60	G14021
GC065	BULLWINKLE	GC	64	G07005
GC065	BULLWINKLE	GC	65	G05889
GC065	BULLWINKLE	GC	66	G05890
GC065	BULLWINKLE	GC	108	G07014
GC065	BULLWINKLE	GC	108	G14668
GC065	BULLWINKLE	GC	109	G05900
GC065	BULLWINKLE	GC	110	G05901
GC065	BULLWINKLE	GC	110	G14023
GC069	EL TORO	GC	69	G05893
GC069	EL TORO	GC	69	G13159
GC072	POPEYE	GC	72	G05896
GC072	POPEYE	GC	73	G05897
GC072	POPEYE	GC	117	G05905
GC110	ROCKY	GC	110	G05901
GC110	ROCKY	GC	110	G14023
GC110	ROCKY	GC	153	G05907
GC110	ROCKY	GC	154	G05908
GC110	ROCKY	GC	155	G16698
GC110	ROCKY	GC	199	G24160
GC112	ANGUS	GC	112	G15545
GC112	ANGUS	GC	113	G15546
GC114	GRETCHEN	GC	114	G20034
GC116	POPEYE	GC	116	G05904
GC136	SHASTA	GC	136	G04508
GC141	SHAFT	GC	141	G21785
GC153	MARATHON	GC	152	G07022
GC153	MARATHON	GC	153	G05907
GC158	BRUTUS	GC	157	G24154
GC158	BRUTUS	GC	158	G07995
GC158	BRUTUS	GC	201	G12210
GC158	BRUTUS	GC	202	G07998

APPENDIX D

FIELD TO OPERATOR FIELD AND TO AREA, BLOCK AND LEASE

FIELD	OPERATOR FIELD	AREA	BLOCK	LEASE
GC166	BISON	GC	166	G07028
GC177	SANGRIA	GC	177	G16702
GC178	BACCARAT	GC	178	G25123
GC184	JOLLIET	GC	184	G04518
GC184	JOLLIET	GC	185	G05910
GC195	TIGER	GC	195	G24159
GC205	GENESIS	GC	160	G07996
GC205	GENESIS	GC	161	G05909
GC205	GENESIS	GC	205	G05911
GC205	GENESIS	GC	248	G15565
GC228	SABLE	GC	228	G05912
GC236	PHOENIX	GC	235	G05913
GC236	PHOENIX	GC	236	G15562
GC236	PHOENIX	GC	237	G15563
GC243	ASPEN	GC	243	G20051
GC244	TROIKA	GC	200	G12209
GC244	TROIKA	GC	201	G12210
GC244	TROIKA	GC	244	G11043
GC254	ALLEGHENY	GC	254	G07049
GC254	ALLEGHENY	GC	298	G08010
GC282	BORIS	GC	238	G26302
GC282	BORIS	GC	282	G16727
GC299	CLIPPER	GC	299	G15571
GC299	CLIPPER	GC	300	G22939
GC339	FRONT RUNNER	GC	338	G21790
GC339	FRONT RUNNER	GC	339	G21791
GC339	FRONT RUNNER	GC	382	G22950
GC379	HORNET	GC	379	G22947
GC385	PEGASUS	GC	385	G25142
GC416	MCKINLEY	GC	416	G09932
GC448	Condor	GC	448	G28077
GC468	PONY	GC	468	G26313
GC468	PONY	GC	512	G26315
GC472	KING KONG	GC	472	G05097
GC472	KING KONG	GC	473	G05922
GC472	KING KONG	GC	516	G20074
GC506	FUJI	GC	461	G11064
GC506	FUJI	GC	505	G08879
GC506	FUJI	GC	506	G08880
GC507	NESS	GC	507	G22970
GC511	FLYING DUTCHMAN	GC	511	G22971
GC562	K2	GC	518	G21801
GC562	K2	GC	562	G11075
GC562	K2	GC	563	G11076
GC562	K2	GC	606	G21807
GC599	FRIESIAN	GC	599	G16762
GC599	FRIESIAN	GC	643	G16772
GC608	MARCO POLO	GC	608	G18402
GC640	TAHITI	GC	596	G16759
GC640	TAHITI	GC	640	G20082
GC640	TAHITI	GC	683	G18421
GC640	TAHITI	GC	727	G16783
GC640	TAHITI	GC	771	G16794
GC644	HOLSTEIN	GC	644	G11080
GC644	HOLSTEIN	GC	645	G11081
GC644	HOLSTEIN	GC	688	G18423
GC646	DANIEL BOONE	GC	646	G20083
GC654	SHENZI	GC	610	G16765
GC654	SHENZI	GC	652	G21810
GC654	SHENZI	GC	653	G20084
GC654	SHENZI	GC	654	G20085
GC680	CONSTITUTION	GC	679	G21811
GC680	CONSTITUTION	GC	680	G22987
GC691	POSEIDON	GC	691	G08016
GC723	DEEP BLUE	GC	723	G21813
GC743	ATLANTIS	GC	699	G15604
GC743	ATLANTIS	GC	742	G15606
GC743	ATLANTIS	GC	743	G15607
GC768	TICONDEROGA	GC	768	G21817
GC823	PUMA	GC	823	G16808
GC826	MAD DOG	GC	781	G15609
GC826	MAD DOG	GC	782	G15610
GC826	MAD DOG	GC	825	G09981
GC826	MAD DOG	GC	826	G09982
GC955	MISSION DEEP	GC	955	G20114
GI009	Sulfur Field	GI	9	00035
GI009	Sulfur Field	GI	9	00880
GI009	Sulfur Field	GI	10	00036
GI017	Salt Field	GI	17	G01688
GI116	HICKORY	GI	110	G13943
GI116	HICKORY	GI	116	G13944
HI037	RED PEPPER	HI	36	G20656
HI037	RED PEPPER	HI	37	G15769
HI047	MADELEINE	HI	37	G15769
HI047	MADELEINE	HI	46	G24404
HI047	MADELEINE	HI	47	G23193
HI131	KING OF THE HIL	HI	130	G06199
HI131	KING OF THE HIL	HI	130	G14883
HI131	KING OF THE HIL	HI	130	G25579
HI131	KING OF THE HIL	HI	131	G14863
HI131	KING OF THE HIL	HI	131	G24393
HI131	KING OF THE HIL	HI	165	G23197
HI133	MAZDA	HI	115	G06155
HI133	MAZDA	HI	115	G18936
HI133	MAZDA	HI	133	G18938
HI196	RESOLUTE	HI	175	G07281
HI196	RESOLUTE	HI	175	G17150
HI196	RESOLUTE	HI	176	G06164
HI196	RESOLUTE	HI	176	G27509
HI196	RESOLUTE	HI	195	G06167
HI196	RESOLUTE	HI	196	G06168
HI196	RESOLUTE	HI	197	G22238
HI528A	KLABERJAZZ	HI	A 528	G13803
HI563A	CYRUS	HI	A 562	G02713
HI563A	CYRUS	HI	A 562	G13436
HI563A	CYRUS	HI	A 563	G02388
HI563A	CYRUS	HI	A 564	G02389
HI563A	CYRUS	HI	A 581	G18959
HI563A	CYRUS	HI	A 582	G02719
KC292	KASKIDA	KC	244	G19530
KC292	KASKIDA	KC	292	G25792
LL001	MONDO NW	LL	1	G10486
LL001	MONDO NW	LL	2	G10487
LL005	ATLAS NW	LL	5	G23450
LL050	ATLAS	LL	50	G23458
LL399	CHEYENNE	LL	399	G23480
LL399	CHEYENNE	LL	400	G23481
MC026	SUPERTRAMP	MC	26	G10971
MC029	POMPANO I	MC	29	G13997
MC066	OCHRE	MC	66	G24040
MC084	KING/HORN MT.	MC	84	G08484
MC084	KING/HORN MT.	MC	85	G08797
MC084	KING/HORN MT.	MC	126	G18194
MC084	KING/HORN MT.	MC	127	G19925
MC084	KING/HORN MT.	MC	129	G10977
MC109	AMBERJACK	MC	108	G09777
MC109	AMBERJACK	MC	109	G05825
MC109	AMBERJACK	MC	110	G05826
MC109	AMBERJACK	MC	110	G18192
MC162	NIRVANA	MC	162	G07926
MC162	NIRVANA	MC	162	G21746
MC194	COGNAC	MC	150	G02642
MC194	COGNAC	MC	151	G02643
MC194	COGNAC	MC	194	G02638
MC194	COGNAC	MC	195	G02639
MC211	MICA	MC	167	G08801
MC211	MICA	MC	211	G08803
MC243	MATTERHORN	MC	199	G32301
MC243	MATTERHORN	MC	243	G07927
MC243	MATTERHORN	MC	243	G19931

APPENDIX D

FIELD TO OPERATOR FIELD AND TO AREA, BLOCK AND LEASE

FIELD	OPERATOR FIELD	AREA	BLOCK	LEASE
MC252	RIGEL	MC	252	G18207
MC252	RIGEL	MC	252	G32306
MC252	RIGEL	MC	296	G21164
MC281	LENA	MC	280	G03818
MC281	LENA	MC	281	G03205
MC281	LENA	MC	324	G03605
MC281	LENA	MC	325	G03820
MC292	GEMINI	MC	248	G13114
MC292	GEMINI	MC	248	G27268
MC292	GEMINI	MC	291	G08805
MC292	GEMINI	MC	292	G08806
MC299	SEVENTEEN HANDS	MC	299	G21752
MC305	ACONCAGUA	MC	305	G19935
MC311	BOURBON	MC	267	G03799
MC311	BOURBON	MC	268	G02970
MC311	BOURBON	MC	311	G02968
MC311	BOURBON	MC	312	G02969
MC311	BOURBON	WD	136	G18079
MC311	BOURBON	WD	137	G01597
MC311	BOURBON	WD	137	G14566
MC311	BOURBON	WD	138	G01598
MC311	BOURBON	WD	138	G21691
MC348	CAMDEN HILLS	MC	348	G19939
MC354	ZINC	MC	354	G02963
MC354	ZINC	MC	355	G02964
MC354	ZINC	MC	398	G02961
MC354	ZINC	MC	399	G02962
MC365	CRYSTAL	MC	321	G06946
MC365	CRYSTAL	MC	365	G02967
MC365	CRYSTAL	MC	365	G05841
MC383	KEPLER	MC	383	G07937
MC397	ALABASTER	EW	438	G04931
MC397	ALABASTER	EW	481	G16561
MC397	ALABASTER	EW	526	G05079
MC397	ALABASTER	EW	526	G16562
MC397	ALABASTER	GI	104	G14560
MC397	ALABASTER	MC	397	G04939
MC397	ALABASTER	MC	441	G05080
MC397	ALABASTER	MC	485	G09814
MC427	LA FEMME	MC	427	G16608
MC429	ARIEL	MC	429	G07944
MC445	DIAMOND	MC	445	G06951
MC506	WRIGLEY	MC	506	G26261
MC509	HAWKES	MC	508	G21764
MC509	HAWKES	MC	509	G21765
MC522	FOURIER	MC	520	G09821
MC522	FOURIER	MC	522	G08823
MC522	FOURIER	MC	566	G08831
MC546	LEO	MC	502	G06960
MC546	LEO	MC	502	G24084
MC546	LEO	MC	546	G06965
MC546	LEO	MC	546	G14642
MC546	LEO	MC	546	G25098
MC555	TIMBER WOLF	MC	555	G21770
MC561	MONET	MC	561	G19965
MC582	MEDUSA	MC	496	G14005
MC582	MEDUSA	MC	538	G16614
MC582	MEDUSA	MC	582	G16623
MC582	MEDUSA	MC	583	G16624
MC607	EAST ANSTEY	MC	519	G27278
MC607	EAST ANSTEY	MC	562	G19966
MC607	EAST ANSTEY	MC	607	G09837
MC607	EAST ANSTEY	MC	608	G09838
MC657	COULOMB	MC	613	G19974
MC657	COULOMB	MC	657	G08496
MC682	TUBULAR BELLS	MC	682	G21776
MC682	TUBULAR BELLS	MC	683	G16636
MC682	TUBULAR BELLS	MC	725	G22898
MC682	TUBULAR BELLS	MC	726	G24101
MC696	BLIND FAITH	MC	695	G21182
MC696	BLIND FAITH	MC	696	G16641
MC705	FIREBIRD	MC	661	G19980
MC705	FIREBIRD	MC	705	G12165
MC705	FIREBIRD	MC	705	G18273
MC707	VALLEY FORGE	MC	707	G25103
MC718	PLUTO	MC	674	G13687
MC718	PLUTO	MC	718	G07952
MC731	MENSA	MC	686	G05862
MC731	MENSA	MC	687	G05863
MC731	MENSA	MC	730	G07954
MC731	MENSA	MC	731	G07955
MC737	THUNDER RIDGE	MC	737	G16645
MC751	GOOSE	MC	751	G22899
MC751	GOOSE	MC	751	G33175
MC755	GOMEZ	MC	711	G14016
MC755	GOMEZ	MC	754	G24104
MC755	GOMEZ	MC	755	G07956
MC755	GOMEZ	MC	755	G14017
MC755	GOMEZ	MC	755	G24105
MC773	DEVILS TOWER	MC	728	G16644
MC773	DEVILS TOWER	MC	771	G24107
MC773	DEVILS TOWER	MC	772	G16647
MC773	DEVILS TOWER	MC	773	G19996
MC776	N.THUNDER HORSE	MC	734	G21778
MC776	N.THUNDER HORSE	MC	775	G19997
MC776	N.THUNDER HORSE	MC	776	G09866
MC776	N.THUNDER HORSE	MC	777	G09867
MC776	N.THUNDER HORSE	MC	778	G09868
MC776	N.THUNDER HORSE	MC	819	G27312
MC778	THUNDER HORSE	MC	778	G09868
MC778	THUNDER HORSE	MC	822	G14658
MC800	GLADDEN	MC	800	G18292
MC807	MARS-URSA	MC	762	G07957
MC807	MARS-URSA	MC	763	G07958
MC807	MARS-URSA	MC	764	G08852
MC807	MARS-URSA	MC	765	G12166
MC807	MARS-URSA	MC	766	G14653
MC807	MARS-URSA	MC	806	G07962
MC807	MARS-URSA	MC	807	G07963
MC807	MARS-URSA	MC	808	G06981
MC807	MARS-URSA	MC	809	G05868
MC807	MARS-URSA	MC	810	G09873
MC807	MARS-URSA	MC	850	G09881
MC807	MARS-URSA	MC	851	G09882
MC807	MARS-URSA	MC	853	G05871
MC807	MARS-URSA	MC	854	G09883
MC849	SLAMMER	MC	849	G21188
MC876	CALLISTO	MC	876	G21191
MC899	CROSBY	MC	898	G09895
MC899	CROSBY	MC	899	G09896
MC899	CROSBY	MC	941	G16661
MC899	CROSBY	MC	942	G09904
MC935	EUROPA	MC	890	G07969
MC935	EUROPA	MC	934	G07975
MC935	EUROPA	MC	935	G07976
MC948	FREEDOM	MC	948	G28030
MC961	Q	MC	961	G26281
MI587	DIXILYN 84	MI	587	G04996
MI587	DIXILYN 84	MI	605	G07199
MI587	DIXILYN 84	MI	606	G07200
MI587	DIXILYN 84	MI	618	G07201
MO868	CONCH	MO	868	G05067
MO868	CONCH	MO	869	G06848
MP252	BUD/BUD LITE	MP	251	G07823
MP252	BUD/BUD LITE	MP	252	G07824
MP283	CHINOOK	MP	279	G16514
MP283	CHINOOK	MP	279	G26168
MP283	CHINOOK	MP	283	G13662
MP283	CHINOOK	MP	284	G16516
MP287	HARDING	MP	276	G19866

APPENDIX D

FIELD TO OPERATOR FIELD AND TO AREA, BLOCK AND LEASE

FIELD	OPERATOR FIELD	AREA	BLOCK	LEASE
MP287	HARDING	MP	287	G19869
SM223	JB MOUNTAIN	SM	223	00310
SM236	AMBER	SM	228	00310
SM236	AMBER	SM	229	00310
SM236	AMBER	SM	230	00310
SM236	AMBER	SM	235	00310
SM236	AMBER	SM	235	G04523
SM236	AMBER	SM	235	G15231
SM236	AMBER	SM	236	00310
SM236	AMBER	SM	236	G04437
SM236	AMBER	SM	237	00310
SM239	TRINITY SHOAL	EI	26	G03147
SM239	TRINITY SHOAL	SM	227	00310
SM239	TRINITY SHOAL	SM	238	00310
SM239	TRINITY SHOAL	SM	239	00310
SP027	EAST BAY	SP	23	00349
SP027	EAST BAY	SP	23	S01007
SP027	EAST BAY	SP	24	S01008
SP027	EAST BAY	SP	27	00352
SP027	EAST BAY	SP	27	00693
SP027	EAST BAY	SP	27	S01011
SP027	EAST BAY	SP	27	S15151
SP027	EAST BAY	SP	28	00353
SP027	EAST BAY	SP	28	00694
SP027	EAST BAY	SP	28	S01012
SP027	EAST BAY	SP	37	00697
SP027	EAST BAY	SP	37	G01335
SP027	EAST BAY	SP	38	00698
SP027	EAST BAY	SP	38	G04478
SP027	EAST BAY	SP	38	G21695
SS349	MAHOGANY	SS	349	G12008
SS349	MAHOGANY	SS	359	G12010
SS349	MAHOGANY	SS	360	G10810
SS361	AGATE	SS	361	G14514
ST041	ROCK CREEK	ST	41	G24954
ST200	PLATINUM	ST	200	G04464
ST200	PLATINUM	ST	212	G14538
ST260	TEAK	ST	259	G12036
ST260	TEAK	ST	260	G05632
ST260	TEAK	ST	260	G12037
ST300	COUGAR	SS	331	G07761
ST300	COUGAR	SS	331	G13631
ST300	COUGAR	SS	332	G04826
ST300	COUGAR	SS	332	G16401
ST300	COUGAR	ST	299	G04892
ST300	COUGAR	ST	299	G21683
ST300	COUGAR	ST	300	G04240
ST300	COUGAR	ST	301	G03594
VK1003	IDA/FASTBALL	VK	1003	G21160
VK742	PETRONIUS	VK	742	G13988
VK780	SPIRIT	VK	736	G13987
VK780	SPIRIT	VK	779	G13673
VK780	SPIRIT	VK	780	G06884
VK780	SPIRIT	VK	824	G15436
VK783	TAHOE/SE TAHOE	VK	783	G06886
VK783	TAHOE/SE TAHOE	VK	784	G13060
VK786	PETRONIUS	VK	786	G12119
VK786	PETRONIUS	VK	830	G10944
VK817	PHAR LAP SHALLO	VK	816	G04927
VK817	PHAR LAP SHALLO	VK	817	G04928
VK817	PHAR LAP SHALLO	VK	817	G09743
VK817	PHAR LAP SHALLO	VK	818	G13063
VK817	PHAR LAP SHALLO	VK	861	G10945
VK823	VIRGO	VK	822	G16549
VK823	VIRGO	VK	823	G10942
VK825	NEPTUNE	VK	825	G05778
VK825	NEPTUNE	VK	826	G06888
VK825	NEPTUNE	VK	869	G05784
VK825	NEPTUNE	VK	869	G13065
VK827	TAHOE/SE TAHOE	VK	827	G07910
VK864	DIONYSUS	VK	864	G04498
VK873	EINSET	VK	873	G08471
VK873	EINSET	VK	873	G19908
VK914	NILE	VK	914	G08785
VK915	MARLIN	VK	871	G08469
VK915	MARLIN	VK	915	G06894
VK917	SWORDFISH	VK	917	G15441
VK944	OSIRIS	VK	944	G13674
VK956	RAM-POWELL	VK	869	G05784
VK956	RAM-POWELL	VK	869	G13065
VK956	RAM-POWELL	VK	911	G06892
VK956	RAM-POWELL	VK	912	G06893
VK956	RAM-POWELL	VK	913	G08784
VK956	RAM-POWELL	VK	955	G08474
VK956	RAM-POWELL	VK	956	G06896
VK956	RAM-POWELL	VK	957	G08475
VK962	SWORDFISH	VK	961	G15444
VK962	SWORDFISH	VK	962	G15445
VK990	POMPANO	MC	27	G07923
VK990	POMPANO	MC	28	G04256
VK990	POMPANO	MC	28	G09771
VK990	POMPANO	MC	72	G08483
VK990	POMPANO	VK	989	G06898
VK990	POMPANO	VK	990	G06899
WC265	IGUANA	WC	265	G02537
WC265	IGUANA	WC	266	G02538
WC265	IGUANA	WC	266	G13838
WC265	IGUANA	WC	266	G32113
WC265	IGUANA	WC	269	G13563
WC265	IGUANA	WC	270	G15073
WC310	BASES LOADED	WC	310	G17789
WR029	BIG FOOT	WR	29	G16942
WR206	CASCADE	WR	206	G16965
WR206	CASCADE	WR	250	G16970
WR469	CHINOOK	WR	469	G16997
WR508	STONES	WR	508	G17001
WR627	JULIA	WR	584	G20351
WR627	JULIA	WR	627	G20361
WR678	SAINT MALO	WR	677	G18753
WR678	SAINT MALO	WR	678	G21245
WR759	JACK	WR	758	G17015
WR759	JACK	WR	759	G17016
WR848	HAL	WR	848	G20403

Summary of Related OCS Information

The Public Information Office in the BOEM Gulf of Mexico Region provides a large variety of information. The toll-free number is 1-800-200-GULF. The fax number is (504) 736-2620. The mailing address is Bureau of Ocean Energy Management
Public Information Office (MS 5034)
1201 Elmwood Park Boulevard
New Orleans, LA 70123-2394

Publications can be ordered through the Public Information Office or downloaded free of charge through the BOEM website at http://www.data.boem.gov/homepg/data_center/index.asp

MasterCard and Visa credit cards are accepted. Please make checks payable to the Department of the Interior–BOEM.

OCS Operations Field Directory, bound copy, published quarterly	Bound paper copy: free ASCII file on CD :$80 ASCII file on Internet: free
Estimated Proved Oil and Gas Reserves, Gulf of Mexico is published annually. It provides estimates of original proved reserves, cumulative production, estimates of remaining proved reserves, field discovery year and water depth by field. Fields are ranked based on original proved reserves. Reserves and related data are reported by Western, Central, and Eastern Planning Areas. Reserves are also reported by geologic age. Diskette included as a text or dBase file.	$3 paper (limited copies). available from Public Information Office and through the online ordering system on the Internet. PDF format on Internet, free.
Indicated Hydrocarbon List Central and Western Gulf of Mexico OCS. This report identifies unleased tracts in the Central and Western Gulf of Mexico that have wellbores with indicated hydrocarbons, separated into three categories of tracts. Updated lists will be made available approximately three months prior to each Gulf of Mexico lease sale. Diskette available as a dBase file. ASCII file available upon request.	Free (hard copy) PDF format on the Internet, free. Available from Public Information Office on CD ($15) Diskette is free. ASCII format on Internet, free.
Lease Lists. These are available monthly for active or expired leases and sorted by lease or area/block. The information on the list is lease number, lease type (e.g., oil and gas), area, block lease status (e.g., unit, suspension of production, primary, producing, operations, suspension of operations, expired, relinquished, terminated) status date, if qualified as producible, and designated operator.	$6 (hard copy) ASCII format, free on Internet. $6 (hard copy) ASCII format, free on Internet. PDF format is also free on the Internet.
Oil and Gas Lease Sale ### Final Bid Recap lists bid-specific information from a lease sale and identifies the bids that were accepted or rejected. Individual copies of the bid recap for a particular sale are available for several months following the completion of the bid evaluation process, which takes approximately 60-90 days following the sale day.	Not available in paper. PDF format free on Internet. Available on CD, including all previous bid recaps, $15 from the Public Information Office and the online ordering system.
Unit List. A list by unit area and includes unit reservoirs, lease, operator and unit number.	Available for review in the Public Information Office.

Jun 2010