Fig. 4 - Seafloor Amplitude Map with Pockmarks and Positive Anomalies

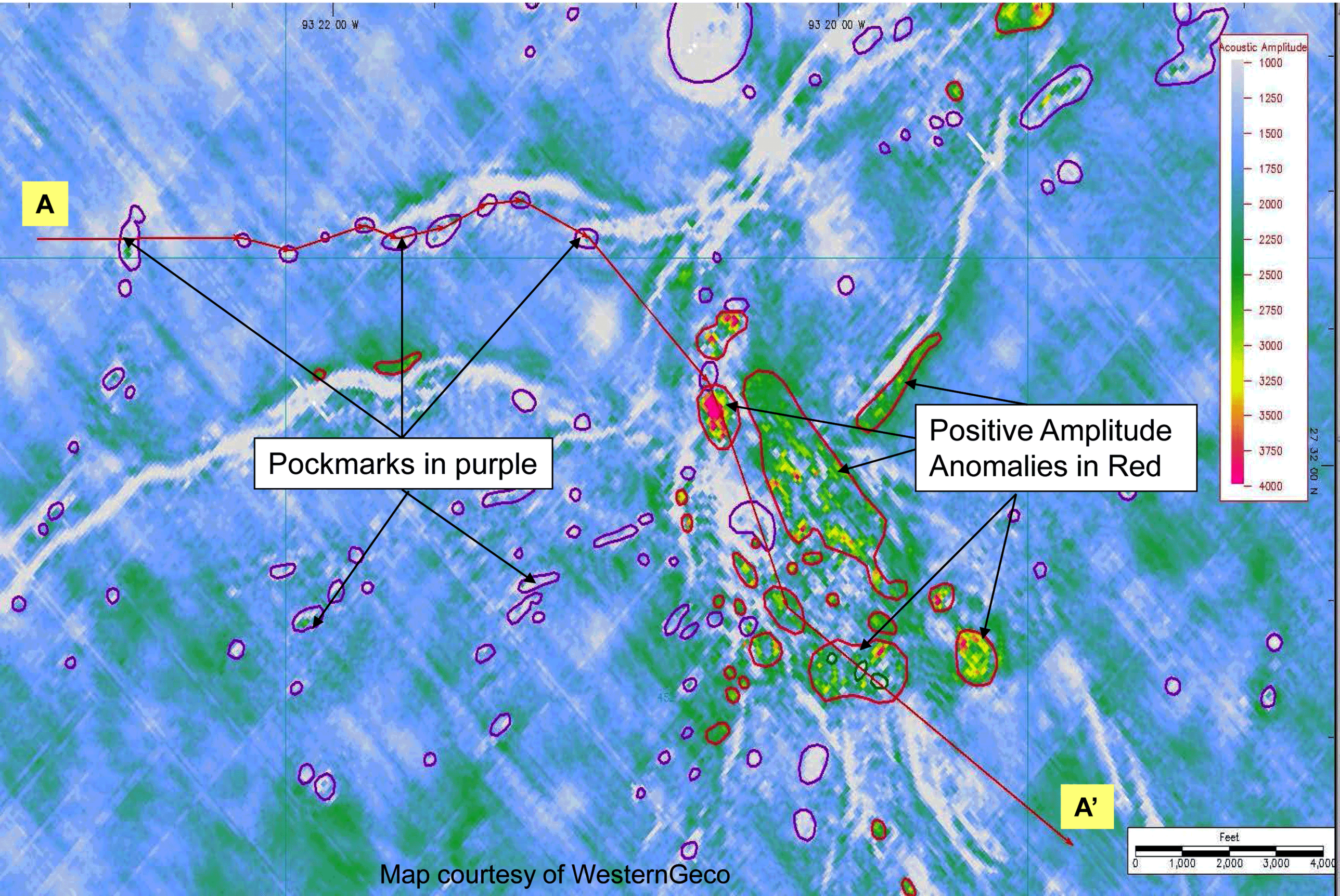

Map courtesy of WesternGeco