Gulf of Mexico OCS Region

OCS Operations Field Directory

(Includes all active and expired fields and leases)

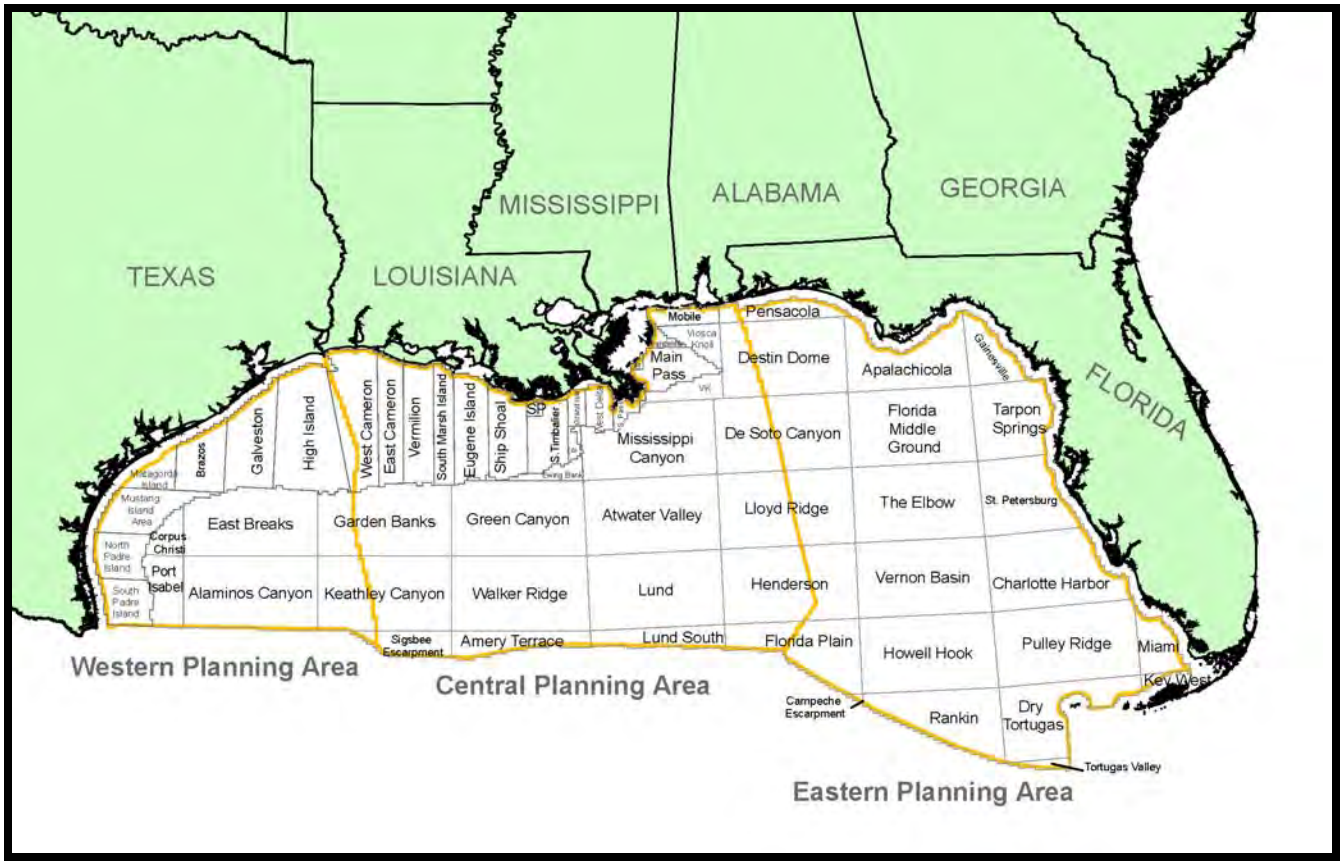

Quarterly Report,
as of March 31, 2015

U.S. Department of the Interior
Bureau of Ocean Energy Management
Gulf of Mexico Region

Gulf of Mexico OCS Region

OCS Operations Field Directory

(Including all active and expired fields and leases)

Quarterly Report,
as of **March 31, 2015**

U.S. Department of the Interior
Bureau of Ocean Energy Management
Gulf of Mexico OCS Regional Office

New Orleans
March 2015

Table of Contents

Notice	v
Introduction	vii
Foreword	ix
Field Directory	1
Summary of Related OCS Information	189

Appendices

A — Area/Block to Field	132
B — OCS Lease to Field	156
C — Operators' Field Designation to Field	181
D — Field Nickname, Area and Block by Field	183

Notice

This edition of the *Field Directory* (formerly the *Field Names Master List*) has in some cases incomplete descriptions of leases that have been apportioned between two fields. That occurs with leases in which the description was exceptionally long and exceeds the available report space. If that information is needed, please contact Jim Yenowine at (504) 736-2804.

The committee, upon request, has included new data elements. The EIA (Energy Information Agency) field designation is shown next to the BOEM expanded field name. The EIA field code number is displayed to allow cross-referencing to the EIA field data. The expired date column has been expanded to show if the lease has expired, terminated, been relinquished, or consolidated. Included also in this revised format is the cumulative production (including BOE) by lease.

The *Field Directory* also includes three appendixes. The first two are cross-referencing tables relating lease to field and block to field. The last is a list of operator names (for example, Auger) referenced to BOEM field name.

This report is also available on computer disk from the BOEM Gulf of Mexico OCS Region Public Information Office (phone 1-800-200-GULF) or can be viewed on the Internet from the BOEM Gulf of Mexico OCS Region home page at:
http://www.boem.gov/BOEM-Newsroom/Offshore-Stats-and-Facts/Gulf-of-Mexico-Region/OCS-Operations-Field-Directory.aspx

The Field Determination Committee at BOEM solicits your comments or suggestions on the *Field Directory.* If you have suggestions or would like to see any other information included in this publication, please contact:

Jim Yenowine (MS 5133)
Bureau of Ocean Energy Management
1201 Elmwood Park Boulevard
New Orleans, LA 70123-2394
Telephone (504) 736-2708.

The Field Determination Committee
Gulf of Mexico OCS Region
Bureau of Ocean Energy Management

Introduction

An oil and/or gas field in the Federal OCS of the Gulf of Mexico is defined* as an area consisting of a single reservoir or multiple reservoirs all grouped on, or related to, the same general geologic structural feature and/or stratigraphic trapping condition. There may be two or more reservoirs in a field that are separated vertically by intervening impervious strata, or laterally by local geologic barriers, or by both.

The BOEM Gulf of Mexico Field Determination Committee, comprising a petroleum engineer, a geologist, and a geophysicist, assigns field names to leases with qualifying oil and gas discoveries. It reviews new producible lease and first production memoranda submitted by the District Offices, as well as well logs, geophysical data, geologic maps, and other pertinent data to establish the existence of a new field or the extension of an existing field.

Field determinations are assigned for a lease or group of leases so that natural gas and oil resources, reserves, and production can be allocated on the basis of the geologic framework of the unique feature that contains the hydrocarbon accumulation. The Committee strives to include all leases determined capable of producing and associated with a specific geologic structure in a single field. In the case of a common platform serving a large structure as well as a minor satellite structure, the Field Determinations Committee may consider it one field. Field determination may be changed at the lessee's or lessor's request when adequate geologic and/or production data would support such a change.

A new field is usually designated after the area and block on which the discovery well is located. The area encompassed by a field may be revised as a result of new drilling and/or significant data. The field determination applied to a specific lease becomes invalid when the lease expires. Expired leases that are subsequently released and become new producible leases are subject to a new field determination.

* "BOEM Guidelines for the Application, Review, Approval, and Administration of the Deepwater Royalty Relief Program."

Foreword

This current list contains the Field Determinations for all active and expired leases that have been determined producible according to the requirements of 30 CFR 250.11. This list will be updated quarterly. Copies of the Master List and Quarterly Updates can be obtained from the Bureau of Ocean Energy Management, Gulf of Mexico OCS Region, Public Information Unit (MS 5034), 1201 Elmwood Park Boulevard, New Orleans, LA 70123-2394. The toll-free telephone number is 1-800-200-GULF.

PROD CUTOFF DATE: 11/30/2014
ALL - FIELDS
ALL - LEASES

FIELD DIRECTORY

LEASE BLOCK	DESIGNATED OPERATOR	EIA FLD CODE	EFFECT DATE	E/T/R/C* DATE	PORTION OF LEASE WITHIN THE FIELD	CUM PROD OIL MMSTB	CUM PROD GAS BCF	CUM PROD BOE MMSTB	FIRST PROD
ALAMINOS CANYON 0024		**960024**				**11.0**	**7.6**	**12.4**	
G10379 AC 24	EXXON MOBIL CORPORATION		10/1998			11.0	7.6	12.4	02/2002
ALAMINOS CANYON 0025		**960025**				**73.2**	**84.1**	**88.2**	
G10380 AC 25	EXXON MOBIL CORPORATION		11/1997			61.6	71.3	74.3	09/2000
G10381 AC 26	EXXON MOBIL CORPORATION		07/2001			11.7	12.8	14.0	08/2001
ALAMINOS CANYON 0065		**960065**				**1.2**	**48.9**	**9.9**	
G09249 AC 65	EXXON MOBIL CORPORATION		09/1997			1.2	48.9	9.9	03/2004
ALAMINOS CANYON 0600		**960600**							
G08580 AC 600	SHELL OFFSHORE INC.		09/1996	12/2001 T					
ALAMINOS CANYON 0818		**960818**							
G20863 AC 818	CHEVRON USA INC		05/2007	10/2008 E					
ALAMINOS CANYON 0857		**960857**				**70.8**	**110.8**	**90.5**	
G17561 AC 813	SHELL OFFSHORE INC.		12/2002						
G17565 AC 857	SHELL OFFSHORE INC.		05/2002			52.5	88.3	68.2	04/2010
G17571 AC 901	SHELL OFFSHORE INC.		10/2010			4.9	5.7	5.9	10/2010
G20870 AC 856	SHELL OFFSHORE INC.		03/2014			1.6	2.2	2.0	03/2014
G24593 AC 812	SHELL OFFSHORE INC.		12/2002			11.8	14.5	14.4	05/2011
ALAMINOS CANYON 0859		**960859**				**15.9**	**22.0**	**19.8**	
G19409 AC 815	SHELL OFFSHORE INC.		12/2010			11.3	6.0	12.4	12/2010
G20871 AC 859	SHELL OFFSHORE INC.		04/2004			4.6	16.0	7.4	10/2011
ATWATER VALLEY 0001		**862001**							
G07075 AT 1	TEXACO EXPLORATION AND PROD		08/1986	06/1989 E					
ATWATER VALLEY 0008		**862008**							
G09995 AT 8	SHELL DEEPWATER DEVELOPMENT INC		08/1997	04/1998 E					
ATWATER VALLEY 0037		**862037**				**0.0**	**97.8**	**17.4**	
G21825 AT 36	ANADARKO PETROLEUM CORPORATION		05/2010	09/2014 T		0.0	20.5	3.6	07/2010
G21826 AT 37	ANADARKO PETROLEUM CORPORATION		01/2002	05/2011 T		0.0	77.3	13.8	08/2007
ATWATER VALLEY 0063		**862063**				**0.8**	**0.8**	**0.9**	
G13198 AT 63	BENNU OIL & GAS LLC		07/2000			0.8	0.8	0.9	02/2010
ATWATER VALLEY 0140		**862140**							
G16865 AT 140	ANADARKO US OFFSHORE CORPORATION		05/2006	12/2007 R					
ATWATER VALLEY 0153		**862153**							
G13211 AT 153	EXXON MOBIL CORPORATION		11/2001	02/2002 T					
ATWATER VALLEY 0261		**862261**				**0.0**	**78.9**	**14.0**	
G16890 AT 261	ANADARKO PETROLEUM CORPORATION		03/2006	09/2012 T		0.0	78.9	14.0	10/2007
ATWATER VALLEY 0349		**862349**				**0.1**	**240.7**	**42.9**	
G18577 AT 349	ANADARKO PETROLEUM CORPORATION		02/2004			0.0	194.6	34.6	10/2007
G23473 LL 309	ANADARKO PETROLEUM CORPORATION		12/2004	03/2012 T		0.0	46.1	8.2	11/2007
ATWATER VALLEY 0398		**862398**							
G16910 AT 398	BP EXPLORATION & PRODUCTION INC		09/2006	02/2007 T					
ATWATER VALLEY 0426		**862426**				**0.0**	**131.2**	**23.3**	
G18603 AT 426	APACHE DEEPWATER LLC		01/2001	12/2014 T		0.0	131.2	23.3	02/2008
ATWATER VALLEY 0575		**862575**				**29.7**	**24.0**	**34.0**	
G08035 AT 574	BHP BILLITON PETROLEUM (GOM) INC		08/1985			28.7	23.2	32.8	07/2007
G08036 AT 575	BHP BILLITON PETROLEUM (GOM) INC		11/1995			0.1	0.1	0.1	10/2008
G08037 AT 617	BHP BILLITON PETROLEUM (GOM) INC		06/2002	07/2013 T					
G08038 AT 618	BHP BILLITON PETROLEUM (GOM) INC		02/2004			0.9	0.7	1.0	12/2009
BAY MARCHAND 002		**803002**				**538.4**	**568.2**	**639.5**	
00166 ST 23	CHEVRON USA INC EPL OIL & GAS INC		06/1961			43.0	71.3	55.7	06/1961
00369 BM 2	CHEVRON USA INC		05/1955			38.9	30.3	44.3	05/1955
00370 BM 3	CHEVRON USA INC		01/1955			22.2	9.9	24.0	03/1955
00386 ST 23	CHEVRON USA INC		01/1957			33.9	24.6	38.3	01/1957
00387 ST 24	CHEVRON USA INC		09/1958			71.3	48.2	79.9	09/1958

* EXPIRED, TERMINATED, RELINQUISHED OR CONSOLIDATED

PROD CUTOFF DATE: 11/30/2014
ALL - FIELDS
ALL - LEASES

FIELD DIRECTORY

LEASE BLOCK		DESIGNATED OPERATOR	EIA FLD CODE	EFFECT DATE	E/T/R/C* DATE	PORTION OF LEASE WITHIN THE FIELD	CUM PROD OIL MMSTB	CUM PROD GAS BCF	CUM PROD BOE MMSTB	FIRST PROD
BAY MARCHAND 002				**CONT'D**						
00390	GI 26	CHEVRON USA INC		03/1958			58.4	46.2	66.6	05/1957
00391	GI 26	CHEVRON USA INC		01/1965			0.0	1.2	0.2	04/2010
00392	GI 37	CHEVRON USA INC		10/1958			121.0	71.8	133.8	11/1958
00595	ST 24	CHEVRON USA INC		06/1961			1.9	2.6	2.4	06/1961
00685	GI 37	CHEVRON USA INC		12/1960			6.0	4.5	6.8	12/1960
G01361	ST 26	ENERGY XXI GOM LLC		09/1966			30.4	75.6	43.9	09/1966
G01870	ST 26	ENERGY XXI GOM LLC		10/1969			110.8	181.7	143.1	10/1969
G02620	ST 26	ENERGY XXI GOM LLC		11/1976			0.5	0.5	0.6	11/1976
S00932	GI 26	**********								
S01366	BM 2	**********		03/1949						
S01367	BM 3	**********		10/1970						
S19323	GI 26	**********								
BRAZOS 364			**805364**				**0.1**	**24.5**	**4.5**	
G07214	BA 364	MARINER ENERGY INC		07/1991	09/2003 T		0.0	7.4	1.3	08/1992
G09008	BA 365	WALTER OIL & GAS CORPORATION		09/1992	08/1998 T		0.1	17.1	3.1	10/1992
BRAZOS 376			**805376**				**0.1**	**36.3**	**6.6**	
G07215	BA 376	HILCORP ENERGY GOM LLC		01/1987	05/2013 T	E1/2; E1/2W1/2	0.1	36.3	6.6	11/1990
G09011	BA 376	UNOCAL EXPLORATION CORPORATION		01/1991	06/1992 C					
BRAZOS 397			**805397**				**0.0**	**36.1**	**6.4**	
G09012	BA 397	SEAGULL ENERGY E&P INC		06/1991	07/1997 T		0.0	8.5	1.5	12/1992
G10213	BA 396	MARITECH RESOURCES INC		11/1991	09/2010 T		0.0	16.0	2.8	01/1993
G14803	BA 377	DEVON LOUISIANA CORPORATION		12/1996	04/2003 T		0.0	2.5	0.4	01/1997
G22190	BA 417	HELIS OIL & GAS COMPANY LLC		03/2002	05/2008 T		0.0	9.1	1.6	03/2002
G23160	BA 397	PIONEER NATURAL RESOURCES USA INC		10/2006	11/2006 E					
BRAZOS 398			**805398**				**0.0**	**5.2**	**0.9**	
G06061	BA 398	ANADARKO E&P COMPANY LP CONOCO INC		05/1988	12/1988 T					
G11270	BA 398	FALCON OFFSHORE OPERATING CO		02/1994	05/1996 T		0.0	0.9	0.2	02/1994
G23161	BA 398	XTO OFFSHORE INC		12/2002	01/2007 T		0.0	0.6	0.1	03/2003
G23162	BA 415	XTO OFFSHORE INC		12/2002	05/2010 T		0.0	3.8	0.7	02/2003
BRAZOS 399			**805399**				**0.2**	**100.5**	**18.1**	
G07215	BA 376	HILCORP ENERGY GOM LLC		12/1998	05/2013 T	W1/2W1/2	0.0	10.2	1.8	03/1999
G07217	BA 399	BURLINGTON RESOURCES OFFSHORE INC DEVON LOUISIANA CORPORATION		12/1989	05/2001 T	N1/2;SE1/4	0.0	7.4	1.3	11/1991
G07218	BA 399	DEVON LOUISIANA CORPORATION		05/1990	01/2003 T		0.0	33.5	6.0	01/1991
G09010	BA 375	HILCORP ENERGY GOM LLC		07/1990	05/2013 T		0.1	49.5	8.9	11/1990
BRAZOS 412			**805412**				**0.2**	**52.3**	**9.5**	
G04258	BA 436	ENERGY RESOURCE TECHNOLOGY GOM INC		11/1984	12/2010 T	N2/3	0.1	27.8	5.0	11/1988
G05003	BA 412	BURLINGTON RESOURCES OFFSHORE INC		05/1985	03/2000 T		0.0	16.9	3.0	07/1990
G07219	BA 435	BURLINGTON RESOURCES OFFSHORE INC		05/1989	09/1997 T		0.0	4.5	0.8	07/1990
G10214	BA 411	ENSERCH EXPLORATION INC		09/1989	05/1997 R		0.0	3.1	0.6	12/1989
BRAZOS 413			**805413**				**0.1**	**16.6**	**3.1**	
G07217	BA 399	BURLINGTON RESOURCES OFFSHORE INC DEVON LOUISIANA CORPORATION		12/1989	05/2001 T	SW1/4	0.0	7.3	1.3	09/1991
G09014	BA 413	BURLINGTON RESOURCES OFFSHORE INC		12/1992	08/1998 T		0.0	9.3	1.7	07/1993
BRAZOS 431			**805431**				**0.1**	**35.6**	**6.4**	
G09015	BA 416	DEVON LOUISIANA CORPORATION		07/1991	08/1999 T		0.0	13.2	2.3	01/1993
G09017	BA 431	DEVON LOUISIANA CORPORATION		08/1991	12/2001 R		0.1	16.3	3.0	01/1993
G09018	BA 432	DEVON LOUISIANA CORPORATION		12/1991	01/2003 T		0.0	6.1	1.1	01/1993
BRAZOS 434			**805434**							
G26458	BA 434	TEXAS STANDARD OIL OPERATING COMPAN		11/2009	02/2010 T					
BRAZOS 437			**805437**				**0.2**	**70.0**	**12.7**	
G04140	BA 437	BARRETT RESOURCES CORPORATION		09/1981	09/2000 T	N/2;SW/4;W/3SE/4	0.2	64.1	11.6	12/1981
G12364	BA 438	CORPUS CHRISTI OIL AND GAS CO		08/1984	09/1988 T		0.0	3.5	0.6	10/1985
G27476	BA 437	MEDCO ENERGI US LLC		10/2007	02/2012 T	N/2;SW1/4;W1/3SE1/4	0.0	2.4	0.4	10/2007
BRAZOS 451			**805451**				**0.4**	**148.7**	**26.9**	

*** EXPIRED, TERMINATED, RELINQUISHED OR CONSOLIDATED**

PROD CUTOFF DATE: 11/30/2014
ALL - FIELDS
ALL - LEASES

FIELD DIRECTORY

LEASE BLOCK	DESIGNATED OPERATOR	EIA FLD CODE	EFFECT DATE	E/T/R/C* DATE	PORTION OF LEASE WITHIN THE FIELD	CUM PROD OIL MMSTB	CUM PROD GAS BCF	CUM PROD BOE MMSTB	FIRST PROD
BRAZOS 451			**CONT'D**						
G03935 BA 451	MEDCO ENERGI US LLC		02/1983	06/2011 T		0.4	141.6	25.6	02/1983
G04552 BA 450	EXXON MOBIL CORPORATION		11/1982	12/1985 E					
G11272 BA 439	DEVON LOUISIANA CORPORATION		01/1991	08/2004 T		0.0	7.1	1.3	09/1991
BRAZOS 453		**805453**				**0.3**	**89.5**	**16.2**	
G04140 BA 437	BARRETT RESOURCES CORPORATION		04/1985	09/2000 T	E2/3SE/4	0.0	7.1	1.3	01/1986
G04258 BA 436	ENERGY RESOURCE TECHNOLOGY GOM INC		11/1984	12/2010 T	S1/3	0.0	14.3	2.5	11/1987
G04713 BA 453	ENERGY RESOURCE TECHNOLOGY GOM INC EXXON MOBIL CORPORATION		07/1982	12/2010 T		0.2	59.2	10.7	11/1989
G12363 BA 452	ENERGY RESOURCE TECHNOLOGY INC EXXON MOBIL CORPORATION		09/1984	06/2005 T		0.0	9.0	1.6	03/1988
G27476 BA 437	MEDCO ENERGI US LLC		10/2007	02/2012 T	E2/3SE1/4				
BRAZOS 455		**805455**				**0.0**	**0.7**	**0.1**	
G07220 BA 455	ENSERCH EXPLORATION INC		08/1987	09/1997 R		0.0	0.7	0.1	10/1993
BRAZOS 457		**805457**							
G06064 BA 457	WALTER OIL & GAS CORPORATION		02/1986	09/1988 E					
BRAZOS 475		**805475**				**0.0**	**10.1**	**1.8**	
G09021 BA 475	SPN RESOURCES LLC		03/1991	08/2004 T		0.0	10.1	1.8	01/1992
BRAZOS 491		**805491**				**0.1**	**48.7**	**8.8**	
G06069 BA 491	FIELDWOOD ENERGY LLC		03/1989			0.0	41.4	7.4	09/1990
G11274 BA 476	TRI-UNION DEVELOPMENT CORPORATION		10/1990	09/1999 T		0.0	7.3	1.3	02/1991
BRAZOS 494		**805494**				**0.9**	**22.6**	**4.9**	
G06071 BA 494	APACHE CORPORATION		10/1984	01/2005 T		0.9	22.6	4.9	06/1989
BRAZOS 501		**805501**				**0.2**	**51.2**	**9.3**	
G03469 BA 504	SENECA RESOURCES CORPORATION		06/1982	03/1998 T		0.1	36.1	6.5	08/1981
G04554 BA 501	ANR PRODUCTION COMPANY		06/1982	12/1989 R		0.0	2.3	0.4	11/1981
G20616 BA 504	MCMORAN OIL & GAS LLC		05/2003	06/2012 T		0.0	4.6	0.8	11/2004
G25514 BA 501	ROYAL PRODUCTION COMPANY INC		10/2008	02/2014 T		0.0	2.9	0.5	12/2008
G25515 BA 502	ROYAL PRODUCTION COMPANY INC		11/2008	02/2014 T		0.0	5.4	1.0	12/2008
BRAZOS 506		**805506**				**0.0**	**5.2**	**0.9**	
G01725 BA 506	TEXACO INC		11/1969	12/1973 R					
G01733 BA 541	TEXACO INC		11/1969	04/1978 E	N1/2				
G14812 BA 541	FOREST OIL CORPORATION		10/1999	08/2006 T	N1/2	0.0	5.2	0.9	02/2001
BRAZOS 507		**805507**				**0.0**	**0.6**	**0.1**	
G13301 BA 507	W & T OFFSHORE INC		10/1993	09/1996 E		0.0	0.6	0.1	08/1994
BRAZOS 515		**805515**				**0.0**	**4.2**	**0.7**	
G11277 BA 515	DEVON LOUISIANA CORPORATION		08/1990	01/2001 T		0.0	4.2	0.7	02/1995
BRAZOS 538		**805538**				**0.0**	**17.5**	**3.1**	
G01730 BA 538	TEXACO INC		01/1970	02/1978 E		0.0	17.5	3.1	11/1971
G01731 BA 539	HAMILTON BROTHERS OIL COMPANY		06/1972	06/1976 R					
BRAZOS 541		**805541**				**0.0**	**7.7**	**1.4**	
G01733 BA 541	TEXACO INC		11/1969	04/1978 E	S1/2	0.0	7.7	1.4	04/1972
G14812 BA 541	FOREST OIL CORPORATION		10/1999	08/2006 T	S1/2				
BRAZOS 542		**805542**				**0.1**	**17.2**	**3.2**	
G12465 BA 542	FOREST OIL CORPORATION		07/1991	07/2007 T		0.1	17.2	3.2	11/1991
BRAZOS 544		**805544**				**0.2**	**44.4**	**8.1**	
G01736 BA 544	UNION OIL COMPANY OF CALIFORNIA		04/1972	12/1974 R					
G10226 BA 544	ATP OIL & GAS CORPORATION		03/1992	04/2012 T		0.2	44.4	8.1	12/1994
BRAZOS 550		**805550**				**0.0**	**22.6**	**4.0**	
G06080 BA 550	MOBIL PRODUCING TEXAS & NEW ME WALTER OIL & GAS CORPORATION		06/1988	11/1995 T		0.0	4.0	0.7	10/1989
G08117 BA 583	WALTER OIL & GAS CORPORATION		05/1989	12/1993 T		0.0	2.4	0.4	11/1989
G10228 BA 572	WALTER OIL & GAS CORPORATION		06/1989	01/2003 T		0.0	16.2	2.9	11/1989
BRAZOS 552		**805552**				**0.0**	**16.2**	**2.9**	
G10224 BA 531	SAMEDAN OIL CORPORATION		11/1993	09/1999 T		0.0	8.1	1.4	09/1994

*** EXPIRED, TERMINATED, RELINQUISHED OR CONSOLIDATED**

PROD CUTOFF DATE: 11/30/2014
ALL - FIELDS
ALL - LEASES

FIELD DIRECTORY

LEASE BLOCK	DESIGNATED OPERATOR	EIA FLD CODE	EFFECT DATE	E/T/R/C* DATE	PORTION OF LEASE WITHIN THE FIELD	CUM PROD OIL MMSTB	CUM PROD GAS BCF	CUM PROD BOE MMSTB	FIRST PROD
BRAZOS 552			**CONT'D**						
G11283 BA 552	DEVON LOUISIANA CORPORATION		06/1993	09/2003 R		0.0	8.1	1.4	10/1994
BRAZOS 578		**805578**				**0.0**	**96.6**	**17.2**	
G03472 BAA 20	SHELL OFFSHORE INC.		06/1981	10/2003 T	N/2	0.0	44.4	7.9	07/1982
G04557 BA 578	BROCK MINERALS CORPORATION		06/1981	11/1994 T		0.0	52.1	9.3	06/1982
G25517 BA 578	ATP OIL & GAS CORPORATION		08/2005	11/2008 E		0.0	0.0	0.0	08/2005
BRAZOS 613		**805613**							
G01746 BA 613	TEXACO INC		11/1969	06/1971 R					
BRAZOS A-001		**805001**				**1.3**	**58.6**	**11.7**	
G01723 BAA 1	SAMEDAN OIL CORPORATION		09/1970	10/1983 R		1.3	58.6	11.7	09/1973
BRAZOS A-002		**805002**				**0.1**	**20.3**	**3.7**	
G09025 BAA 2	ANADARKO E&P COMPANY LP		10/1990	03/1996 T		0.1	18.3	3.4	10/1990
G25518 BAA 2	HUNT OIL COMPANY		07/2004	11/2008 E		0.0	2.1	0.4	08/2005
BRAZOS A-007		**805007**				**0.2**	**51.5**	**9.4**	
G01735 BA 543	UNION OIL COMPANY OF CALIFORNIA		07/1969	12/1972 R					
G04558 BAA 7	NEWFIELD EXPLORATION COMPANY PIONEER NATURAL RESOURCES USA INC		10/1981	12/2006 T		0.2	51.5	9.4	02/1984
BRAZOS A-017		**805017**				**0.5**	**89.6**	**16.4**	
G02658 BAA 17	CHEVRON USA INC		11/1978	10/1991 T		0.2	42.9	7.8	11/1981
G02659 BAA 28	SAMEDAN OIL CORPORATION		10/1979	10/1990 T		0.2	32.1	5.9	11/1981
G05174 BAA 16	CHEVRON USA INC		08/1983	05/1990 T		0.1	7.5	1.4	09/1984
G23166 BAA 17	APACHE SHELF INC		08/2003	04/2012 T		0.0	7.2	1.3	09/2003
BRAZOS A-020		**805020**				**0.2**	**392.0**	**70.0**	
G03472 BAA 20	SHELL OFFSHORE INC.		06/1981	10/2003 T	S/2	0.1	69.9	12.5	09/1985
G03936 BAA 19	SHELL OFFSHORE INC.		09/1982	02/2009 T		0.1	322.1	57.4	06/1985
BRAZOS A-021		**805021**				**0.1**	**60.0**	**10.8**	
G03473 BAA 21	SHELL OFFSHORE INC.		05/1980	07/1982 E					
G08120 BAA 21	MCMORAN OIL & GAS LLC		07/1991			0.1	60.0	10.8	10/1992
BRAZOS A-022		**805022**				**0.8**	**126.1**	**23.2**	
G03937 BAA 22	NORCEN EXPLORER INC		02/1981	05/1996 T		0.0	8.8	1.6	03/1984
G03938 BAA 23	CRONUS OFFSHORE INC NEWFIELD EXPLORATION COMPANY		03/1982	01/2007 T		0.6	75.6	14.1	12/1983
G03939 BAA 24	SHELL OFFSHORE INC.		06/1984	08/1985 T					
G04559 BAA 39	PIONEER NATURAL RESOURCES USA INC		07/1982	03/2010 T		0.1	41.7	7.5	10/1984
G04560 BAA 40	CONOCOPHILLIPS COMPANY		12/1983	02/1986 T					
G18904 BAA 22	CRONUS OFFSHORE INC NEXEN PETROLEUM USA INC		10/1997	05/2003 T		0.0	0.1	0.0	11/2000
BRAZOS A-052		**807052**				**0.7**	**186.6**	**33.9**	
G06085 BAA 52	NOBLE ENERGY INC		11/1984	02/2011 T		0.4	137.9	24.9	12/1985
G06086 BAA 53	NOBLE ENERGY INC		03/1985	02/2011 T		0.1	16.4	3.0	11/1990
G06087 BAA 65	ARENA OFFSHORE LP		08/1985	06/2000 T		0.1	7.1	1.4	12/1990
G06088 BAA 66	ARENA OFFSHORE LP		07/1985	02/2010 T		0.1	22.2	4.1	12/1990
G07227 BAA 37	NOBLE ENERGY INC		06/1989	02/2011 T		0.0	1.1	0.2	11/1990
G08549 BAA 51	NOBLE ENERGY INC		11/1991	02/2011 T		0.0	2.0	0.4	04/1994
BRAZOS A-070		**807070**				**0.3**	**224.2**	**40.2**	
G01745 BAA 43	EXXONMOBIL OIL CORPORATION		05/1972	12/1974 R					
G01748 BAA 47	UNION OIL COMPANY OF CALIFORNIA		12/1968	12/1974 R					
G02663 BAA 70	GOM SHELF LLC		10/1977	05/2011 T		0.2	166.7	29.9	01/1979
G03940 BAA 47	FIELDWOOD ENERGY LLC HELIS OIL & GAS COMPANY LLC		11/1980	09/2014 T		0.0	57.5	10.2	12/1982
BRAZOS A-076		**807076**				**0.4**	**196.3**	**35.3**	
G01752 BAA 76	OXY USA INC		03/1969	08/1989 T		0.4	194.7	35.0	06/1972
G26469 BAA 76	TARPON OPERATING & DEVELOPMENT LLC		11/2007	01/2012 T		0.0	1.6	0.3	11/2007
BRAZOS A-105		**807105**				**0.9**	**404.3**	**72.8**	
G01754 BAA 102	UNION OIL COMPANY OF CALIFORNIA		12/1971			0.2	13.9	2.7	02/1977
G01757 BAA 105	UNION OIL COMPANY OF CALIFORNIA		08/1971			0.7	390.4	70.2	02/1977

* EXPIRED, TERMINATED, RELINQUISHED OR CONSOLIDATED

PROD CUTOFF DATE: 11/30/2014
ALL - FIELDS
ALL - LEASES

FIELD DIRECTORY

LEASE BLOCK	DESIGNATED OPERATOR	EIA FLD CODE	EFFECT DATE	E/T/R/C* DATE	PORTION OF LEASE WITHIN THE FIELD	CUM PROD OIL MMSTB	CUM PROD GAS BCF	CUM PROD BOE MMSTB	FIRST PROD
BRAZOS A-133		**807133**				**1.6**	**901.5**	**162.0**	
G01756 BAA 104	EXXON MOBIL CORPORATION		05/1973	04/1975 R					
G02664 BAA 132	ATLANTIC RICHFIELD COMPANY		05/1979	03/1992 T		0.0	5.4	1.0	11/1983
G02665 BAA 133	GOM SHELF LLC		10/1977			1.6	887.0	159.4	10/1978
G03925 MUA 51	SHELL OFFSHORE INC.		07/1982	07/1985 T					
G11297 BAA 104	MARINER ENERGY INC		06/1990	05/2008 T		0.0	4.5	0.8	06/1990
G22188 MIA 5	MERIT ENERGY COMPANY LLC		08/2004	02/2010 T		0.0	4.7	0.8	08/2005
BRETON SOUND 025		**810025**				**0.0**	**0.0**	**0.0**	
G31442 BS 25	TANA EXPLORATION COMPANY LLC		08/2013			0.0	0.0	0.0	11/2014
BRETON SOUND 041		**810041**				**0.9**	**37.1**	**7.5**	
G21142 BS 41	FIELDWOOD ENERGY OFFSHORE LLC GRYPHON EXPLORATION COMPANY LLOG EXPLORATION OFFSHORE LLC		02/2002	01/2014 T		0.9	37.1	7.5	02/2002
BRETON SOUND 053		**810053**				**4.6**	**13.5**	**7.0**	
G03340 BS 53	CENTURY OFFSHORE MANAGEMENT		07/1978	02/1996 T		4.5	5.3	5.4	07/1978
G16502 BS 53	CENTURY EXPLORATION NEW ORLEANS LLC		01/1999	07/2007 T		0.0	8.2	1.5	10/1999
CHANDELEUR 003		**814003**				**0.0**	**3.1**	**0.6**	
G25041 CA 3	WHITE OAK OPERATING COMPANY LLC		03/2004	07/2013 T		0.0	3.1	0.6	01/2005
CHANDELEUR 014		**814014**				**0.0**	**7.9**	**1.4**	
G05734 CA 14	CHEVRON USA INC		11/1983	09/1998 T		0.0	7.9	1.4	10/1984
G05734 CA 15	CHEVRON USA INC		11/1983	09/1998 T					
G21147 CA 14	B T OPERATING CO		07/1999	06/2004 E					
CHANDELEUR 021		**814021**				**0.0**	**0.9**	**0.2**	
G05738 CA 21	ELF AQUITAINE INC		02/1984	06/1988 E					
G13040 CA 21	NCX COMPANY INC		06/1996	04/2000 T		0.0	0.9	0.2	12/1996
CHANDELEUR 024		**814024**				**0.0**	**5.9**	**1.0**	
G06840 CA 24	CENTURY OFFSHORE MANAGEMENT		12/1985	06/1994 T		0.0	5.9	1.0	06/1989
CHANDELEUR 025		**814025**				**0.0**	**106.0**	**18.9**	
G04493 CA 17	FOREST OIL CORPORATION		09/1982	07/2002 T		0.0	17.5	3.1	09/1983
G04494 CA 25	MARITECH RESOURCES INC		09/1983	02/2007 T		0.0	73.5	13.1	09/1983
G06838 CA 18	B T OPERATING CO		01/1985	10/1993 T		0.0	15.0	2.7	01/1985
G25042 CA 13	PALACE OPERATING COMPANY		02/2004	04/2008 R		0.0	0.1	0.0	06/2005
CHANDELEUR 027		**814027**				**0.0**	**4.1**	**0.7**	
G24001 CA 27	MANTI OPERATING COMPANY		08/2003	04/2007 E		0.0	4.1	0.7	02/2004
CHANDELEUR 029		**814029**				**0.0**	**143.1**	**25.5**	
G05740 CA 28	FAIRWAYS OFFSHORE EXPLORATION INC		02/1984	08/2010 T		0.0	143.1	25.5	11/1984
G05740 CA 29	FAIRWAYS OFFSHORE EXPLORATION INC		02/1984	08/2010 T					
CHANDELEUR 031		**814031**				**0.0**	**11.1**	**2.0**	
G07835 CA 31	APACHE CORPORATION DEVON SFS OPERATING INC SHELL OFFSHORE INC.		05/1987	09/1996 T		0.0	3.5	0.6	06/1987
G27214 CA 31	PETSEC ENERGY INC		05/2005	02/2014 T		0.0	7.6	1.4	07/2007
CHANDELEUR 032		**814032**				**0.0**	**6.7**	**1.2**	
G27215 CA 32	PETSEC ENERGY INC		11/2006	09/2013 T		0.0	6.7	1.2	07/2007
CHANDELEUR 037		**816037**				**0.0**	**4.4**	**0.8**	
G05743 CA 37	SANTA FE ENERGY OPERATING PTRS		02/1988	06/1988 E					
G10917 CA 37	MARINER ENERGY INC		10/1992	04/2007 T		0.0	4.4	0.8	06/1994
CHANDELEUR 038		**816038**				**0.0**	**7.5**	**1.3**	
G07836 CA 38	BANDON OIL AND GAS LP		02/1988	11/2007 T		0.0	7.5	1.3	02/1991
CHANDELEUR 040		**816040**				**0.2**	**71.9**	**13.0**	
G05703 MP 161	CALLON PETROLEUM OPERATING COMPANY		04/1985	09/2001 T		0.0	12.6	2.2	03/1990
G05739 CA 22	DEVON SFS OPERATING INC SHELL OFFSHORE INC.		01/1988	07/1997 T		0.0	4.0	0.7	01/1989
G05742 CA 34	APACHE CORPORATION DEVON SFS OPERATING INC		01/1988	07/1997 T		0.0	6.9	1.2	01/1989
G06842 CA 40	CALLON PETROLEUM OPERATING COMPANY		03/1985	03/2004 R		0.0	40.4	7.2	05/1989

* EXPIRED, TERMINATED, RELINQUISHED OR CONSOLIDATED

PROD CUTOFF DATE: 11/30/2014
ALL - FIELDS
ALL - LEASES

FIELD DIRECTORY

LEASE BLOCK	DESIGNATED OPERATOR	EIA FLD CODE	EFFECT DATE	E/T/R/C* DATE	PORTION OF LEASE WITHIN THE FIELD	CUM PROD OIL MMSTB	CUM PROD GAS BCF	CUM PROD BOE MMSTB	FIRST PROD
CHANDELEUR 040			**CONT'D**						
G26151 MP 161	WALTER OIL & GAS CORPORATION		06/2004	06/2009 E		0.2	8.0	1.6	03/2005
CHANDELEUR 041		**816041**				**0.0**	**6.9**	**1.2**	
G05746 CA 41	CALLON PETROLEUM OPERATING COMPANY		07/1987	03/2005 T		0.0	6.9	1.2	01/1990
CHANDELEUR 043		**816043**				**0.0**	**3.1**	**0.6**	
G32267 CA 42	FIELDWOOD ENERGY LLC		06/2010			0.0	0.2	0.0	06/2010
G32268 CA 43	FIELDWOOD ENERGY LLC		10/2009			0.0	2.9	0.5	06/2010
COON POINT		**159661**				**7.8**	**361.4**	**72.1**	
G01441 SS 25	APACHE SHELF INC		10/1966	10/2012 T		6.6	314.4	62.5	11/1969
G01441 SS 26	APACHE SHELF INC		10/1966	10/2012 T					
G01868 SS 26	FOUR STAR OIL & GAS COMPANY		12/1969	03/1979 T		0.9	31.4	6.5	12/1969
G01869 SS 37	CHEVRON USA INC		09/1969	11/1980 R					
G05041 SS 37	AQUILA ENERGY RESOURCES CORPORATION		09/1985	03/1996 R	N1/2NE1/4				
G05530 SS 16	CONOCOPHILLIPS COMPANY		11/1987	05/1993 T		0.0	1.9	0.3	12/1987
G05530 SS 26	CONOCOPHILLIPS COMPANY		11/1987	05/1993 T					
NOLEASE SS 38	**********			10/2012		0.3	13.7	2.7	01/1971
DESOTO CANYON 004		**820004**				**1.4**	**1.3**	**1.6**	
G10437 DC 4	MURPHY EXPLORATION & PRODUCTION COM		06/2010			1.4	1.3	1.6	06/2014
DESOTO CANYON 0048		**820048**				**0.0**	**10.7**	**1.9**	
G10440 DC 48	MURPHY EXPLORATION & PRODUCTION COM		12/2008			0.0	10.7	1.9	04/2014
DESOTO CANYON 0133		**820133**				**0.1**	**115.9**	**20.7**	
G09789 MC 173	ATP OIL & GAS CORPORATION		10/2002	03/2013 T		0.0	0.4	0.1	10/2002
G09790 MC 217	ATP OIL & GAS CORPORATION		10/1997	03/2013 T		0.1	69.1	12.4	10/2002
G10444 DC 133	ATP OIL & GAS CORPORATION		11/1993	08/2009 E		0.1	46.4	8.4	09/2002
G10445 DC 177	ATP OIL & GAS CORPORATION		10/1997	06/2009 E					
DESOTO CANYON 0134		**820134**							
G23488 DC 134	MURPHY EXPLORATION & PRODUCTION COM		03/2013						
DESOTO CANYON 0618		**820618**				**0.0**	**84.8**	**15.1**	
G23526 DC 618	ENI US OPERATING CO INC		04/2004	01/2012 E		0.0	84.8	15.1	09/2007
DESOTO CANYON 0621		**820621**				**0.1**	**272.1**	**48.5**	
G23528 DC 620	ANADARKO PETROLEUM CORPORATION		04/2006	03/2013 T		0.0	101.6	18.1	11/2007
G23529 DC 621	ANADARKO PETROLEUM CORPORATION		04/2006			0.0	170.5	30.3	09/2007
DESTIN DOME 0001		**821001**							
G06397 DD 1	MARITECH RESOURCES INC UNION OIL COMPANY OF CALIFORNIA		01/1989	01/2004 T					
G06398 DD 2	MARITECH RESOURCES INC UNION OIL COMPANY OF CALIFORNIA		01/1989	01/2004 T					
DESTIN DOME 0056		**821056**							
G06406 DD 56	MURPHY EXPLORATION & PRODUCTION COM		02/1988						
G06407 DD 57	MURPHY EXPLORATION & PRODUCTION COM		02/1996						
DESTIN DOME 0111		**821111**							
G08338 DD 111	SHELL OFFSHORE INC.		01/1988	01/1994 R					
EAST BREAKS 0109		**822109**				**0.4**	**90.7**	**16.5**	
G02649 EB 109	FIELDWOOD SD OFFSHORE LLC		08/1976	09/2008 T		0.0	3.6	0.6	08/1987
G02650 EB 110	FIELDWOOD SD OFFSHORE LLC		10/1976	04/2008 T		0.4	67.3	12.4	05/1985
G06278 EB 154	ZAPATA EXPLORATION COMPANY		01/1986	05/1994 T		0.0	19.8	3.5	08/1987
EAST BREAKS 0112		**822112**				**2.9**	**4.1**	**3.6**	
G02651 EB 112	ORYX ENERGY COMPANY		04/1975	06/1979 E					
G08195 EB 112	ENI US OPERATING CO INC		01/1991			2.9	4.1	3.6	07/1996
EAST BREAKS 0157		**822157**				**0.8**	**47.3**	**9.2**	
G02644 EB 157	EXXONMOBIL OIL CORPORATION		04/1976	06/1979 E					
G11412 EB 157	ENI US OPERATING CO INC WOODSIDE ENERGY USA INC		09/1991			0.8	47.3	9.2	07/1996
EAST BREAKS 0158		**822158**				**14.3**	**178.5**	**46.1**	

* EXPIRED, TERMINATED, RELINQUISHED OR CONSOLIDATED

PROD CUTOFF DATE: 11/30/2014
ALL - FIELDS
ALL - LEASES

FIELD DIRECTORY

LEASE BLOCK	DESIGNATED OPERATOR	EIA FLD CODE	EFFECT DATE	E/T/R/C* DATE	PORTION OF LEASE WITHIN THE FIELD	CUM PROD OIL MMSTB	CUM PROD GAS BCF	CUM PROD BOE MMSTB	FIRST PROD
EAST BREAKS 0158			**CONT'D**						
G02645 EB 158	BP EXPLORATION & PRODUCTION INC UNION OIL COMPANY OF CALIFORNIA		05/1979			5.6	56.1	15.6	07/1986
G02646 EB 159	BP EXPLORATION & PRODUCTION INC UNION OIL COMPANY OF CALIFORNIA		05/1976			5.9	74.8	19.2	07/1986
G02647 EB 160	UNION OIL COMPANY OF CALIFORNIA		07/1984		W1/2W1/2	2.8	42.1	10.3	10/1987
G17227 EB 114	UNION OIL COMPANY OF CALIFORNIA		09/2001	05/2003 T		0.0	5.5	1.0	09/2001
EAST BREAKS 0160		**822160**				**14.6**	**96.1**	**31.7**	
G02647 EB 160	UNION OIL COMPANY OF CALIFORNIA		02/1976		E1/2; E1/2W1/2	5.6	53.0	15.0	03/1987
G02648 EB 161	UNION OIL COMPANY OF CALIFORNIA		07/1976		N1/2;SW1/4;N1/2N1/2SE:	8.7	27.2	13.5	03/1987
G08197 EB 117	BP Exploration Inc.		08/1987	09/1990 E					
G14204 EB 117	APACHE CORPORATION		05/1996	10/2005 T		0.2	15.9	3.0	05/1996
EAST BREAKS 0165		**822165**				**33.0**	**97.2**	**50.3**	
G06280 EB 165	FIELDWOOD SD OFFSHORE LLC		05/1985			32.2	93.6	48.9	03/1987
G07397 EB 209	FIELDWOOD SD OFFSHORE LLC		05/1988			0.8	0.9	1.0	05/1988
G17232 EB 164	FOREST OIL CORPORATION		01/2001	08/2003 T		0.0	2.7	0.5	10/2001
EAST BREAKS 0168		**822168**				**0.0**	**18.7**	**3.3**	
G17233 EB 168	WALTER OIL & GAS CORPORATION		07/1997	05/2008 T		0.0	18.7	3.3	02/1998
EAST BREAKS 0172		**822172**							
G06283 EB 172	MOBIL PRODUCING TEXAS & NEW ME TEXACO INC		10/1987	09/1988 E					
EAST BREAKS 0197		**822197**							
G25610 EB 197	LLOG EXPLORATION OFFSHORE LLC		12/2004	11/2012 E					
EAST BREAKS 0205		**822205**				**1.8**	**8.6**	**3.3**	
G02648 EB 161	UNION OIL COMPANY OF CALIFORNIA		06/2001		S1/2SE1/4;S1/2N1/2SE1/	1.6	2.3	2.0	12/2001
G17237 EB 205	UNION OIL COMPANY OF CALIFORNIA		10/2001	06/2008 T		0.2	6.3	1.3	12/2001
EAST BREAKS 0377		**822377**							
G07424 EB 377	SHELL OFFSHORE INC.		01/1986	08/1989 R					
EAST BREAKS 0421		**822421**				**0.0**	**40.2**	**7.2**	
G17255 EB 421	NOBLE ENERGY INC		08/2001	01/2008 T		0.0	35.2	6.3	06/2002
G17259 EB 464	NOBLE ENERGY INC		04/2004	10/2009 T		0.0	5.0	0.9	12/2007
EAST BREAKS 0430		**822430**				**4.4**	**4.6**	**5.2**	
G19001 EB 430	HESS CORPORATION WALTER OIL & GAS CORPORATION		12/2001			4.4	4.6	5.2	05/2006
EAST BREAKS 0579		**822579**				**0.6**	**254.2**	**45.8**	
G19025 EB 579	MARUBENI OIL & GAS USA INC		03/2003	03/2011 T		0.3	106.6	19.3	03/2003
G19030 EB 623	MARUBENI OIL & GAS USA INC		03/2003			0.3	147.6	26.6	03/2003
EAST BREAKS 0597		**822597**				**3.0**	**4.6**	**3.8**	
G22288 EB 597	APACHE DEEPWATER LLC		08/2001			3.0	4.6	3.8	12/2010
EAST BREAKS 0602		**822602**				**71.7**	**523.6**	**164.9**	
G14205 EB 602	ANADARKO PETROLEUM CORPORATION		11/1999			53.5	244.0	96.9	07/2001
G17266 EB 558	ANADARKO PETROLEUM CORPORATION		09/2006	11/2010 T		0.3	26.5	5.0	02/2008
G20725 EB 646	ANADARKO PETROLEUM CORPORATION		10/2000			13.2	223.1	52.9	06/2002
G22295 EB 689	ANADARKO PETROLEUM CORPORATION		08/2002			1.0	0.9	1.2	05/2003
G22296 EB 690	ANADARKO PETROLEUM CORPORATION		10/2001			3.8	29.0	9.0	07/2002
EAST BREAKS 0642		**822642**				**0.6**	**42.1**	**8.1**	
G09183 EB 642	ANADARKO PETROLEUM CORPORATION		12/1999		W1/2	0.2	13.2	2.5	10/2001
G20729 EB 686	ANADARKO US OFFSHORE CORPORATION		02/2004	09/2008 E		0.1	0.6	0.2	02/2004
G21374 EB 641	ANADARKO PETROLEUM CORPORATION		03/2003			0.4	28.3	5.4	03/2003
EAST BREAKS 0643		**822643**				**80.1**	**94.3**	**96.9**	
G09183 EB 642	ANADARKO PETROLEUM CORPORATION		02/2001		E1/2	3.7	3.6	4.3	01/2003
G09184 EB 643	ANADARKO PETROLEUM CORPORATION		10/1999			36.7	46.4	45.0	08/2002
G19027 EB 598	ANADARKO PETROLEUM CORPORATION		11/2004			13.1	12.7	15.4	10/2004
G19028 EB 599	ANADARKO PETROLEUM CORPORATION		12/2002			26.5	31.7	32.1	10/2004
EAST BREAKS 0668		**822668**				**0.0**	**13.1**	**2.3**	
G23243 EB 668	MARUBENI OIL & GAS USA INC		10/2003	09/2011 E		0.0	13.1	2.3	06/2004

* EXPIRED, TERMINATED, RELINQUISHED OR CONSOLIDATED

PROD CUTOFF DATE: 11/30/2014
ALL - FIELDS
ALL - LEASES

FIELD DIRECTORY

LEASE BLOCK	DESIGNATED OPERATOR	EIA FLD CODE	EFFECT DATE	E/T/R/C* DATE	PORTION OF LEASE WITHIN THE FIELD	CUM PROD OIL MMSTB	CUM PROD GAS BCF	CUM PROD BOE MMSTB	FIRST PROD
EAST BREAKS 0668			**CONT'D**						
EAST BREAKS 0688		**822688**				**0.6**	**109.8**	**20.1**	
G09191 EB 688	ANADARKO PETROLEUM CORPORATION		05/1992	04/2010 T		0.6	109.8	20.1	06/2002
EAST BREAKS 0759		**822759**				**0.1**	**50.3**	**9.1**	
G20744 EB 758	MARUBENI OIL & GAS USA INC		08/2004	09/2008 E		0.0	2.5	0.4	08/2004
G20745 EB 759	MARUBENI OIL & GAS USA INC		04/2003	09/2008 E		0.1	47.8	8.6	01/2004
EAST BREAKS 0945		**822945**				**16.1**	**360.0**	**80.2**	
G08211 EB 945	EXXON MOBIL CORPORATION		01/1994	08/2014 T		8.6	294.8	61.1	06/2000
G08212 EB 946	EXXON MOBIL CORPORATION		04/1996	08/2014 T		6.6	52.9	16.0	06/2000
G08214 EB 989	EXXON MOBIL CORPORATION		02/2000	08/2014 T		0.9	12.3	3.1	06/2000
EAST BREAKS 0949		**822949**				**8.7**	**8.3**	**10.2**	
G10322 EB 948	EXXON MOBIL CORPORATION		10/2001			0.8	0.8	0.9	10/2001
G10323 EB 949	EXXON MOBIL CORPORATION		10/1998			7.9	7.6	9.3	10/2001
EAST BREAKS 0992		**822992**				**0.2**	**66.6**	**12.1**	
G10325 EB 992	EXXON MOBIL CORPORATION		07/1997	11/1998 E					
G23257 EB 992	EXXON MOBIL CORPORATION		04/2009	01/2013 T		0.2	66.6	12.1	08/2009
EAST CAMERON 002		**824002**				**0.3**	**7.5**	**1.6**	
G04412 EC 2	KERR-MCGEE CORPORATION		10/1984	08/1988 T		0.0	0.3	0.1	06/1986
G10605 EC 2	MAGNUM HUNTER PRODUCTION INC VIRGIN OFFSHORE USA INC		09/1990	10/2005 T		0.3	7.2	1.6	09/1990
EAST CAMERON 014		**824014**				**8.0**	**231.5**	**49.2**	
G01440 EC 9	FIELDWOOD ENERGY LLC		06/1968			7.7	202.9	43.8	12/1969
G01440 EC 14	FIELDWOOD ENERGY LLC		06/1968						
G01864 EC 14	EXXONMOBIL OIL CORPORATION		09/1969	01/1977 T		0.2	24.1	4.5	12/1969
G13572 EC 14	FOREST OIL CORPORATION		05/1996	05/2005 T		0.1	4.5	0.9	05/1996
S01172 EC 9	**********			12/2006					
EAST CAMERON 026		**824026**				**0.2**	**9.2**	**1.8**	
G03527 EC 26	MOBIL EXPLORATION AND PRODUCIN		07/1980	02/1991 T		0.1	7.3	1.4	11/1984
G04099 EC 31	EL PASO PRODUCTION COMPANY		04/1982	04/1988 T		0.0	1.8	0.3	07/1984
EAST CAMERON 033		**824033**				**4.4**	**669.1**	**123.5**	
00686 EC 16	TENNECO OIL COMPANY		09/1962	07/1968 E		0.0	0.9	0.2	09/1962
00687 EC 17	TENNESSEE GAS PIPELINE CO		12/1960	08/1964 E		0.0	0.0	0.0	12/1960
00688 EC 23	**********		01/1966	09/1971 E		0.1	0.5	0.2	01/1966
00689 EC 24	CONOCO INC		05/1965	03/1973 E		0.1	4.2	0.8	05/1965
G01972 EC 33	MERIT ENERGY COMPANY LLC		01/1972			0.8	115.9	21.4	11/1972
G02127 EC 33	MCMORAN OIL & GAS LLC		10/1972			1.3	277.9	50.7	03/1974
G02853 EC 23	EP ENERGY E&P COMPANY L P MERIT ENERGY COMPANY LLC		08/1979	12/2010 R		0.4	34.5	6.5	05/1979
G02855 EC 34	KERR-MCGEE CORPORATION		11/1977	07/1989 T		0.5	55.7	10.4	10/1978
G02857 EC 42	MARITECH RESOURCES INC MCMORAN OIL & GAS LLC		11/1977	01/2012 T		0.2	81.9	14.8	11/1977
G04098 EC 24	APEX OIL & GAS INC		08/1981	02/2014 T		0.5	48.3	9.1	09/1985
G04203 EC 25	EL PASO PRODUCTION COMPANY		10/1983	12/1988 T		0.0	0.5	0.1	11/1985
G04777 EC 32	EP ENERGY E&P COMPANY L P MERIT ENERGY COMPANY LLC		08/1982	11/2007 T		0.4	42.4	7.9	07/1984
G17834 EC 34	STONE ENERGY CORPORATION		07/1998	06/2004 R		0.1	5.9	1.1	11/1998
G27036 EC 34	APEX OIL & GAS INC		05/2011	04/2013 T		0.0	0.5	0.1	05/2011
EAST CAMERON 038		**824038**				**0.2**	**39.5**	**7.2**	
G02562 EC 38	ENERGY RESOURCE TECHNOLOGY INC MARITECH RESOURCES INC NEWFIELD EXPLORATION COMPANY		01/1979	09/2005 T		0.2	28.3	5.2	10/1980
G10608 EC 36	DEVON SFS OPERATING INC		08/1994	05/1996 T		0.0	1.3	0.2	01/1995
G17835 EC 36	EL PASO PRODUCTION GOM INC		08/2002	01/2003 T					
G24791 EC 36	PROBE RESOURCES US LTD.		05/2008			0.0	6.4	1.1	02/2010
G25933 EC 37	PROBE RESOURCES US LTD.		07/2009	09/2014 T		0.0	3.5	0.6	05/2010
EAST CAMERON 046		**824046**				**13.3**	**137.3**	**37.7**	
00767 EC 47	APACHE CORPORATION HELIS OIL & GAS COMPANY LLC		04/1961	01/2013 T	NW/4;W/2SW/4NE/4;NE/	5.0	24.7	9.4	03/1982

*** EXPIRED, TERMINATED, RELINQUISHED OR CONSOLIDATED**

PROD CUTOFF DATE: 11/30/2014
ALL - FIELDS
ALL - LEASES

FIELD DIRECTORY

LEASE BLOCK		DESIGNATED OPERATOR	EIA FLD CODE	EFFECT DATE	E/T/R/C* DATE	PORTION OF LEASE WITHIN THE FIELD	CUM PROD OIL MMSTB	CUM PROD GAS BCF	CUM PROD BOE MMSTB	FIRST PROD
EAST CAMERON 046				**CONT'D**						
00768	EC 48	APACHE CORPORATION		08/1993	09/2009 T	N1/2NW1/4	0.1	6.6	1.3	10/1993
G03287	EC 45	NEWFIELD EXPLORATION COMPANY		11/1978	01/2000 T		0.3	63.1	11.5	07/1980
G03288	EC 46	STONE ENERGY CORPORATION		07/1978			7.8	38.7	14.7	07/1980
G21571	EC 45	STONE ENERGY CORPORATION		02/2003			0.0	4.3	0.8	03/2003
EAST CAMERON 049			**824049**				**0.7**	**100.7**	**18.6**	
00154	EC 49	**********		07/1958	12/1959 R		0.0	0.1	0.0	07/1958
G00932	EC 49	APACHE CORPORATION LINDER OIL COMPANY, A PARTNERSHIP MERIT ENERGY COMPANY LLC		06/1965	04/2011 T		0.7	84.6	15.8	12/1967
G04415	EC 50	KERR-MCGEE CORPORATION		09/1982	09/1989 T		0.0	5.4	1.0	02/1987
G05022	EC 44	HOUSTON EXPLORATION COMPANY		08/1983	04/1997 T		0.0	10.4	1.9	09/1987
G19730	EC 44	EPL OIL & GAS INC		03/2003	11/2008 T		0.0	0.3	0.1	07/2004
EAST CAMERON 051			**824051**				**0.0**	**2.8**	**0.5**	
G00933	EC 51	EXXONMOBIL OIL CORPORATION		06/1962	11/1974 E		0.0	2.8	0.5	12/1970
EAST CAMERON 060			**824060**				**2.9**	**58.6**	**13.3**	
G05359	EC 60	BP AMERICA PRODUCTION COMPANY SHELL OFFSHORE INC.		09/1988	09/2002 T		2.9	58.6	13.3	11/1989
EAST CAMERON 062			**824062**				**4.5**	**421.8**	**79.6**	
00090	EC 66	FIELDWOOD ENERGY OFFSHORE LLC		08/1958	01/2014 T		0.3	105.1	19.0	07/1958
00159	EC 62	CONOCO INC		07/1958	05/1978 T		0.0	21.1	3.8	07/1958
00160	EC 63	NEWFIELD EXPLORATION COMPANY		07/1958	08/2000 T	S1/2SE1/4				
00161	EC 67	APACHE CORPORATION		07/1958	09/2009 E		3.2	260.6	49.6	06/1958
G04417	EC 66	SAMEDAN OIL CORPORATION		08/1984	07/2003 T		0.9	28.6	6.0	12/1985
G13574	EC 62	NEWFIELD EXPLORATION COMPANY UNION OIL COMPANY OF CALIFORNIA		08/1998	07/2003 T		0.0	6.4	1.1	08/1998
G22574	EC 63	HUNT OIL COMPANY		09/2003	03/2010 T	S1/2SE1/4				
EAST CAMERON 064			**824064**				**27.2**	**1,602.1**	**312.3**	
00089	EC 64	STONE ENERGY CORPORATION		01/1963			9.4	601.7	116.5	01/1963
00160	EC 63	NEWFIELD EXPLORATION COMPANY		07/1958	08/2000 T	N1/2; SW1/4; N1/2SE1/4	3.3	263.8	50.2	07/1958
00762	WC 176	STONE ENERGY CORPORATION		10/1963			5.1	32.4	10.9	02/1969
00767	EC 47	APACHE CORPORATION HELIS OIL & GAS COMPANY LLC		04/1961	01/2013 T	S1/2; SE1/4NE1/4; SE1/4	3.6	335.0	63.2	03/1962
00768	EC 48	APACHE CORPORATION		05/1961	09/2009 T	S1/2; NE1/4; S1/2NW1/4	3.3	269.0	51.2	03/1962
G01471	WC 177	ENERGY RESOURCE TECHNOLOGY INC		09/1975	06/1999 T		0.5	28.0	5.5	09/1975
G01473	EC 65	CONOCO INC		10/2002	01/1975 E	W1/2; NE1/4				
G04416	EC 65	EOG RESOURCES INC		01/1982	01/1992 T	W1/2; NE1/4	0.1	8.7	1.6	10/1985
G05286	WC 178	BLACK ELK ENERGY OFFSHORE OPERATION		10/1986	05/2014 T		1.5	49.3	10.3	01/1988
G13559	WC 141	DEVON SFS OPERATING INC		11/1994	03/1998 T		0.0	1.3	0.2	11/1995
G22574	EC 63	HUNT OIL COMPANY		09/2003	03/2010 T	N1/2; SW1/4; N1/2SE1/4	0.2	4.0	0.9	02/2004
G25937	EC 65	PETROQUEST ENERGY LLC		12/2009		N1/2;W1/2S1/2	0.1	8.8	1.7	12/2009
EAST CAMERON 071			**824071**				**6.6**	**626.9**	**118.1**	
00163	EC 71	CONOCO INC		07/1958	12/1991 T		1.9	168.2	31.8	07/1958
00184	EC 72	EC OFFSHORE PROPERTIES INC OPEN CHOKE EXPLORATION LLC		07/1958			0.8	92.6	17.3	07/1958
G03289	EC 57	MERIT ENERGY COMPANY LLC		08/1977	09/2008 T		2.3	242.5	45.4	12/1979
G03529	EC 56	MERIT ENERGY COMPANY LLC		03/1980	11/2008 T		1.2	32.1	6.9	03/1980
G03530	EC 58	UNOCAL EXPLORATION CORPORATION		06/1979	09/1991 T		0.3	55.0	10.1	04/1981
G13576	EC 71	EC OFFSHORE PROPERTIES INC NOBLE ENERGY INC OPEN CHOKE EXPLORATION LLC		02/1996			0.1	34.0	6.1	03/1996
G25939	EC 75	HUNT OIL COMPANY		06/2004	11/2010 T		0.0	2.5	0.4	08/2006
EAST CAMERON 089			**824089**				**2.0**	**294.3**	**54.4**	
G00934	EC 88	CONOCO INC		06/1964	05/1992 T		0.3	133.6	24.1	10/1966
G00935	EC 89	CABOT OIL & GAS CORPORATION ROSETTA RESOURCES OFFSHORE LLC XTO OFFSHORE INC		08/1965	08/2010 T		1.0	117.9	22.0	07/1969
G01475	EC 76	UNION EXPLORATION PARTNERS LTD		04/1967	03/1989 T		0.1	17.3	3.2	07/1970
G01476	EC 77	CONOCO INC		12/1972	05/1978 T		0.0	3.3	0.6	12/1972
G08642	EC 90	PETROBRAS AMERICA INC		12/1988	08/1993 T		0.0	3.1	0.6	01/1990

* EXPIRED, TERMINATED, RELINQUISHED OR CONSOLIDATED

PROD CUTOFF DATE: 11/30/2014
ALL - FIELDS
ALL - LEASES

FIELD DIRECTORY

LEASE BLOCK	DESIGNATED OPERATOR	EIA FLD CODE	EFFECT DATE	E/T/R/C* DATE	PORTION OF LEASE WITHIN THE FIELD	CUM PROD OIL MMSTB	CUM PROD GAS BCF	CUM PROD BOE MMSTB	FIRST PROD
EAST CAMERON 089			**CONT'D**						
G14357 EC 88	EPL OIL & GAS INC		09/1999	08/2010 T		0.3	11.3	2.3	09/1999
	ROSETTA RESOURCES OFFSHORE LLC								
	XTO OFFSHORE INC								
G17840 EC 76	XTO OFFSHORE INC		04/2002	01/2006 T		0.4	4.8	1.3	11/2002
G22576 EC 90	CALLON PETROLEUM OPERATING COMPANY		12/2004	12/2008 T		0.0	2.9	0.5	12/2005
EAST CAMERON 096		**824096**				**0.1**	**89.3**	**16.0**	
G03293 EC 96	CONOCO INC		08/1976	12/1988 T		0.0	20.7	3.7	08/1979
G03294 EC 97	CONOCO INC		08/1979	12/1990 T		0.0	26.9	4.8	08/1979
	ODECO OIL & GAS COMPANY								
G03975 EC 104	ANADARKO PETROLEUM CORPORATION		11/1980	11/1991 T	N1/2	0.0	39.4	7.0	11/1980
G21572 EC 104	ANADARKO US OFFSHORE CORPORATION		05/2001	06/2005 R	N1/2	0.0	2.3	0.4	06/2001
EAST CAMERON 106		**824106**				**0.2**	**6.0**	**1.3**	
G08644 EC 106	ANADARKO E&P COMPANY LP		05/1988	06/1992 E		0.2	6.0	1.3	03/1990
EAST CAMERON 115		**824115**				**0.0**	**2.1**	**0.4**	
00413 EC 115	CONOCO INC		07/2011	12/1959 R					
G03975 EC 104	ANADARKO PETROLEUM CORPORATION		11/1980	11/1991 T	S1/2				
G21572 EC 104	ANADARKO US OFFSHORE CORPORATION		05/2001	06/2005 R	S1/2	0.0	2.1	0.4	06/2001
G27825 EC 115	MONFORTE EXPLORATION L.L.C.		07/2011	06/2012 R					
EAST CAMERON 117		**824117**				**0.0**	**8.6**	**1.5**	
G06618 EC 117	COCKRELL OIL CORPORATION		05/1988	07/1995 T		0.0	8.6	1.5	12/1988
	VASTAR RESOURCES INC.								
EAST CAMERON 118		**824118**				**0.0**	**24.3**	**4.3**	
G00938 EC 118	DOMINION EXPLORATION & PRODUCTION I		03/1966	03/1986 T		0.0	7.9	1.4	05/1975
G00938 EC 119	DOMINION EXPLORATION & PRODUCTION I		03/1966	03/1986 T					
G01974 EC 118	DOMINION EXPLORATION & PRODUCTION I		08/1973	03/1987 T		0.0	11.5	2.0	05/1975
G14362 EC 118	EOG RESOURCES INC		10/1997	04/2003 T		0.0	4.9	0.9	10/1997
EAST CAMERON 121		**824121**				**0.9**	**34.3**	**7.0**	
G05365 EC 122	CHEVRON USA INC		11/1986	12/1991 T		0.0	3.5	0.6	07/1987
	HALL-HOUSTON OIL COMPANY								
G07647 EC 121	HALL-HOUSTON OIL COMPANY		11/1986	02/1992 T		0.4	17.0	3.4	07/1987
G22582 EC 121	STONE ENERGY CORPORATION		10/2005	01/2013 T		0.4	9.4	2.1	09/2006
G25948 EC 133	VIRGIN OFFSHORE USA INC		08/2007	04/2009 E		0.0	2.4	0.4	09/2007
G25949 EC 134	VIRGIN OFFSHORE USA INC		04/2006	05/2009 E		0.0	2.0	0.4	04/2006
EAST CAMERON 136		**824136**				**0.0**	**8.4**	**1.5**	
G00942 EC 138	SHELL OIL COMPANY			03/1967 R	NW1/4				
G13863 EC 138	MARINER GULF OF MEXICO LLC		04/1995	07/2002 T	NW1/4	0.0	8.4	1.5	06/1995
EAST CAMERON 138		**824138**				**0.4**	**15.6**	**3.2**	
G00942 EC 138	SHELL OIL COMPANY		06/1962	03/1967 R	S1/2;NE1/4				
G00943 EC 139	SHELL OIL COMPANY		03/1966	03/1967 E					
G13863 EC 138	MARINER GULF OF MEXICO LLC		05/1994	07/2002 T	S1/2;NE1/4	0.0	8.2	1.5	06/1995
G17849 EC 152	DEVON LOUISIANA CORPORATION		01/1999	06/2002 R		0.4	5.8	1.4	04/1999
G21576 EC 139	MARINER GULF OF MEXICO LLC		03/2001	06/2005 E		0.0	1.6	0.3	07/2001
EAST CAMERON 142		**824142**				**0.1**	**19.3**	**3.5**	
G03535 EC 131	ATLANTIC RICHFIELD COMPANY		06/1982	06/1989 T		0.0	9.0	1.6	10/1984
G03536 EC 142	ATLANTIC RICHFIELD COMPANY		04/1982	05/1989 T		0.0	2.6	0.5	10/1984
G11835 EC 142	DALEN RESOURCES OIL & GAS CO		01/1994	06/1995 E					
G16239 EC 142	HOUSTON EXPLORATION COMPANY		10/2000	03/2006 T		0.0	5.3	0.9	02/2001
G21068 EC 131	HELIS OIL & GAS COMPANY LLC		06/2004	07/2008 E		0.1	2.4	0.5	01/2005
	HOUSTON ENERGY LP								
	MERIT ENERGY COMPANY LLC								
EAST CAMERON 144		**824144**				**0.4**	**10.9**	**2.3**	
G21070 EC 144	CASTEX OFFSHORE INC		06/2000	09/2013 T		0.4	10.9	2.3	12/2000
EAST CAMERON 148		**824148**				**0.5**	**32.0**	**6.2**	
G05369 EC 143	MERIT ENERGY COMPANY LLC		08/1988	11/2006 T		0.5	32.0	6.2	03/1991
G05370 EC 148	MERIT ENERGY COMPANY LLC		07/1988	06/2012 R	N1/3				
EAST CAMERON 151		**824151**				**1.4**	**124.5**	**23.6**	

* EXPIRED, TERMINATED, RELINQUISHED OR CONSOLIDATED

PROD CUTOFF DATE: 11/30/2014
ALL - FIELDS
ALL - LEASES

FIELD DIRECTORY

LEASE BLOCK		DESIGNATED OPERATOR	EIA FLD CODE	EFFECT DATE	E/T/R/C* DATE	PORTION OF LEASE WITHIN THE FIELD	CUM PROD OIL MMSTB	CUM PROD GAS BCF	CUM PROD BOE MMSTB	FIRST PROD
EAST CAMERON 151				**CONT'D**						
G05372	EC 151	MCMORAN OIL & GAS LLC		12/1987	11/2008 T		0.1	55.6	10.0	01/1989
G12831	EC 157	MARITECH RESOURCES INC		03/1994	11/2005 T		1.3	64.8	12.8	04/1995
G23797	EC 169	ENERGY RESOURCE TECHNOLOGY GOM INC		08/2007	11/2008 T		0.0	0.3	0.1	08/2007
G25950	EC 140	ENERGY RESOURCE TECHNOLOGY GOM INC		05/2005	06/2009 E		0.0	1.8	0.3	04/2005
G27831	EC 157	GOMEX ENERGY OFFSHORE LTD		08/2007			0.0	1.8	0.3	08/2007
EAST CAMERON 160			**824160**				**1.6**	**159.9**	**30.1**	
00541	EC 160	BLACK ELK ENERGY OFFSHORE OPERATION		09/1956			1.3	82.0	15.9	08/1970
00544	EC 161	CONOCOPHILLIPS COMPANY		04/1960	08/1973 R					
G05370	EC 148	MERIT ENERGY COMPANY LLC		06/1988	06/2012 R	S2/3	0.3	44.2	8.2	03/1991
G13865	EC 149	LINDER OIL COMPANY, A PARTNERSHIP		10/1994	03/2008 R		0.1	23.7	4.3	10/1994
G15140	EC 160	TRANSWORLD EXPLORATION AND PRODUCTI		05/1996	01/2002 R		0.0	0.8	0.1	05/1996
G15141	EC 161	EPL OIL & GAS INC NOBLE ENERGY INC		08/2000	12/2012 T		0.0	9.1	1.6	02/2001
EAST CAMERON 171			**824171**				**0.8**	**71.2**	**13.5**	
G12836	EC 171	MILLENNIUM OFFSHORE GROUP INC		06/1996	06/2005 T		0.2	12.0	2.3	12/1996
G15072	WC 263	ATP OIL & GAS CORPORATION		03/1997	04/2001 R		0.0	10.0	1.8	11/1997
G16240	EC 154	WALTER OIL & GAS CORPORATION		12/2001	08/2006 T		0.1	14.2	2.6	12/2001
G17858	EC 172	FIELDWOOD ENERGY LLC		06/1998			0.5	34.9	6.7	06/1998
EAST CAMERON 185			**824185**				**1.3**	**47.9**	**9.8**	
G02035	EC 185	SHELL OIL COMPANY		07/1971	01/1973 R					
G05376	EC 178	FMP OPERATING COMPANY A LIMIT		06/1985	06/1988 E					
G05377	EC 185	HOUSTON EXPLORATION COMPANY		05/1985	09/2000 T		0.7	29.7	6.0	10/1988
G21578	EC 179	ENERGY RESOURCE TECHNOLOGY GOM INC		04/2002	06/2008 T		0.1	1.7	0.4	04/2002
G21579	EC 184	ENERGY RESOURCE TECHNOLOGY GOM INC		04/2002	03/2012 T		0.1	3.6	0.7	04/2002
G22585	EC 185	ENERGY RESOURCE TECHNOLOGY GOM INC		06/2001	03/2012 T		0.4	12.8	2.7	02/2003
G27834	EC 178	FIELDWOOD ENERGY OFFSHORE LLC		07/2008	02/2012 T		0.0	0.1	0.0	01/2009
EAST CAMERON 193			**824193**				**0.3**	**49.3**	**9.1**	
G00950	EC 187	SHELL OIL COMPANY		04/1966	05/1970 R					
G00952	EC 189	SHELL OIL COMPANY		01/1966	05/1970 R					
G08418	EC 189	MILLENNIUM OFFSHORE GROUP INC		06/1990	01/2005 T		0.2	23.4	4.4	12/1991
G08650	EC 192	MILLENNIUM OFFSHORE GROUP INC		12/1991	01/2004 T		0.0	8.5	1.5	12/1991
G08651	EC 193	EP ENERGY MANAGEMENT LLC		04/1990	06/2003 T		0.0	4.2	0.7	12/1991
G13586	EC 188	HESS CORPORATION		01/1994	09/2000 T		0.0	8.0	1.4	01/1994
G22587	EC 194	APACHE SHELF INC		09/2006	03/2013 T		0.0	3.5	0.6	11/2006
G24802	EC 206	FAIRWAYS OFFSHORE EXPLORATION INC TANA EXPLORATION COMPANY LLC		02/2005	10/2009 T		0.0	1.8	0.3	05/2006
EAST CAMERON 195			**824195**				**2.7**	**88.5**	**18.4**	
G00957	EC 194	MARITECH RESOURCES INC			11/2005 T					
G00958	EC 195	MARITECH RESOURCES INC		12/1966	11/2005 T		2.1	75.3	15.5	02/1971
G00959	EC 204	MARITECH RESOURCES INC		09/1968	11/2005 T		0.4	12.7	2.7	02/1971
G22588	EC 205	REMINGTON OIL AND GAS CORPORATION		01/2004	08/2006 T		0.2	0.6	0.3	08/2004
EAST CAMERON 196			**824196**				**0.0**	**4.8**	**0.9**	
G05379	EC 196	ELF AQUITAINE INC		06/1988	03/1989 T					
G16244	EC 196	EPL OIL & GAS INC MARINER ENERGY INC		08/2001	08/2008 T		0.0	4.8	0.9	11/2001
EAST CAMERON 213			**824213**				**0.1**	**25.9**	**4.7**	
G04781	EC 213	NCX COMPANY INC		08/1985	03/2001 T		0.1	13.2	2.4	08/1989
G09458	EC 214	NCX COMPANY INC		07/1992	01/1999 T		0.0	9.8	1.7	07/1992
G25959	EC 213	CASTEX OFFSHORE INC		06/2004			0.0	2.9	0.5	04/2006
EAST CAMERON 215			**824215**				**0.8**	**172.5**	**31.5**	
G00963	EC 219	TENNECO OIL COMPANY		03/1967	05/1974 R	N1/2;SW1/4;W1/2SE1/4;N				
G03297	EC 215	SAMEDAN OIL CORPORATION		11/1980	04/1990 T		0.0	19.9	3.5	02/1984
G03323	EC 220	STONE ENERGY CORPORATION		11/1980	07/2005 T		0.5	87.4	16.1	11/1983
G05383	EC 221	BP AMERICA PRODUCTION COMPANY		09/1984	06/1999 T	E/2	0.0	41.6	7.4	10/1984
G07652	EC 219	EP ENERGY MANAGEMENT LLC		04/1986	08/1996 T	N1/2;SW1/4;W1/2SE1/4;N	0.2	5.9	1.2	08/1986
G12839	EC 215	DEVON SFS OPERATING INC		06/1996	04/2001 T		0.0	6.8	1.2	06/1997

* EXPIRED, TERMINATED, RELINQUISHED OR CONSOLIDATED

PROD CUTOFF DATE: 11/30/2014
ALL - FIELDS
ALL - LEASES

FIELD DIRECTORY

LEASE BLOCK		DESIGNATED OPERATOR	EIA FLD CODE	EFFECT DATE	E/T/R/C* DATE	PORTION OF LEASE WITHIN THE FIELD	CUM PROD OIL MMSTB	CUM PROD GAS BCF	CUM PROD BOE MMSTB	FIRST PROD
EAST CAMERON 215				**CONT'D**						
G19750	EC 219	VIRGIN OFFSHORE USA INC		03/2003	09/2009 T	N1/2;SW1/4;W1/2SE1/4;N	0.1	10.9	2.0	04/2003
EAST CAMERON 222			**824222**				**1.6**	**146.0**	**27.6**	
G02037	EC 222	ENERGY RESOURCE TECHNOLOGY GOM INC		07/1975			1.6	146.0	27.6	07/1975
		PETROQUEST ENERGY LLC								
G05383	EC 221	BP AMERICA PRODUCTION COMPANY		09/1984	06/1999 T	W1/2				
EAST CAMERON 224			**824224**				**0.0**	**9.4**	**1.7**	
G00965	EC 224	TEXACO INC		12/1966	11/1975 R					
G00966	EC 229	CONN ENERGY INC		12/1966	10/2006 T		0.0	9.4	1.7	07/1972
EAST CAMERON 231			**824231**				**6.3**	**534.2**	**101.4**	
G02038	EC 231	ENERGY RESOURCE TECHNOLOGY INC		03/1971	10/2005 T		3.9	362.4	68.4	07/1977
G03537	EC 232	EL PASO PRODUCTION COMPANY		06/1980	01/1996 T		0.4	28.6	5.5	03/1981
G04100	EC 239	EL PASO PRODUCTION COMPANY		08/1980	09/1993 T		0.3	28.0	5.3	03/1981
G04101	EC 240	SHELL OFFSHORE INC.		09/1980	04/1994 T		1.4	101.0	19.4	02/1982
G10632	EC 223	ENERGY RESOURCE TECHNOLOGY INC		04/1991	08/1998 T		0.0	3.6	0.6	04/1991
G10634	EC 230	EL PASO PRODUCTION COMPANY		05/1991	01/1995 T		0.0	3.8	0.7	05/1991
G15145	EC 240	ATP OIL & GAS CORPORATION		03/2000	11/2005 T		0.2	1.3	0.4	03/2000
		EOG RESOURCES INC								
G16255	EC 230	NEWFIELD EXPLORATION COMPANY		08/2001	02/2005 T		0.0	1.5	0.3	01/2002
G31322	EC 240	TARPON OPERATING & DEVELOPMENT LLC		12/2009			0.1	4.0	0.8	11/2010
EAST CAMERON 233			**824233**				**0.0**	**2.0**	**0.4**	
G09460	EC 233	KOCH EXPLORATION COMPANY		03/1989	01/1994 T		0.0	2.0	0.4	03/1989
EAST CAMERON 237			**826237**				**1.8**	**141.9**	**27.0**	
G00963	EC 219	TENNECO OIL COMPANY			05/1974 R	SE1/4SE1/4				
G02860	EC 237	LLECO HOLDINGS INC.		12/1979	01/1993 T		1.2	14.5	3.8	07/1981
G03132	VR 241	TENNECO OIL COMPANY		04/1979	10/1988 T		0.2	78.9	14.2	04/1979
G03133	VR 242	CONOCO INC		02/1980	09/1988 T		0.0	11.2	2.0	02/1980
G05386	EC 235	CHEVRON USA INC		12/1984	05/1990 T		0.1	13.1	2.4	12/1986
G05387	EC 236	LLECO HOLDINGS INC.		05/1984	01/1993 T		0.0	0.5	0.1	12/1988
		UNION TEXAS PETROLEUM CORP								
G07652	EC 219	EP ENERGY MANAGEMENT LLC		04/1986	08/1996 T	SE1/4SE1/4	0.0	2.2	0.4	08/1986
G11841	EC 234	NEWFIELD EXPLORATION GULF COAST LLC		01/1991	01/1999 R		0.0	3.1	0.6	01/1992
G14373	EC 236	BRITISH-BORNEO USA INC		11/1995	02/2000 T		0.1	8.5	1.6	11/1995
G19750	EC 219	VIRGIN OFFSHORE USA INC		03/2003	09/2009 T	SE1/4SE1/4				
G22628	VR 241	ENERGY RESOURCE TECHNOLOGY GOM INC		03/2004	10/2008 T		0.1	3.3	0.7	07/2004
G25965	EC 235	ENERGY RESOURCE TECHNOLOGY GOM INC		05/2004	07/2012 T		0.0	6.6	1.2	04/2005
EAST CAMERON 245			**826245**				**0.0**	**233.7**	**41.6**	
G00970	EC 245	DEVON ENERGY PRODUCTION COMPANY LP		05/1965	11/2007 T		0.0	233.7	41.6	06/1973
		LINDER OIL COMPANY, A PARTNERSHIP								
EAST CAMERON 246			**826246**				**0.0**	**3.2**	**0.6**	
G07653	EC 246	LLECO HOLDINGS INC.		07/1990	10/1992 T		0.0	3.2	0.6	07/1991
G24805	EC 246	PROBE RESOURCES US LTD.		12/2008	06/2011 T					
EAST CAMERON 257			**826257**				**0.0**	**38.6**	**6.9**	
G02041	EC 257	EXXONMOBIL OIL CORPORATION		03/1972	11/1983 T		0.0	25.9	4.6	05/1973
G02128	EC 268	CHEVRON USA INC		04/1972	07/1977 R					
G21580	EC 257	FIELDWOOD ENERGY OFFSHORE LLC		05/2001			0.0	10.0	1.8	07/2006
G25967	EC 268	CALLON PETROLEUM OPERATING COMPANY		05/2006	05/2009 E		0.0	2.6	0.5	09/2006
EAST CAMERON 261			**826261**				**0.4**	**246.5**	**44.3**	
G00971	EC 261	FIELDWOOD ENERGY LLC		07/1971			0.1	103.2	18.5	07/1971
G01880	EC 264	FIELDWOOD ENERGY LLC		01/1971			0.2	143.3	25.7	09/1971
EAST CAMERON 265			**826265**				**2.0**	**511.0**	**92.9**	
G00972	EC 265	FIELDWOOD ENERGY LLC		08/1963			0.3	171.4	30.8	12/1970
		TALOS ENERGY OFFSHORE LLC								
G00974	EC 278	FIELDWOOD ENERGY LLC		11/1963			1.3	285.5	52.1	12/1970
G07654	EC 266	PG&E RESOURCES OFFSHORE CO		04/1987	08/1993 T	W1/2W1/2				
G07660	EC 282	FORCENERGY INC		01/1986	05/1999 T		0.0	13.5	2.4	09/1989
G07661	EC 283	FORCENERGY INC		01/1986	07/1999 T		0.3	34.4	6.4	09/1989
G21581	EC 282	ENERGY RESOURCE TECHNOLOGY GOM INC		07/2004	12/2008 T		0.1	6.2	1.2	02/2005

* EXPIRED, TERMINATED, RELINQUISHED OR CONSOLIDATED

PROD CUTOFF DATE: 11/30/2014
ALL - FIELDS
ALL - LEASES

FIELD DIRECTORY

LEASE BLOCK		DESIGNATED OPERATOR	EIA FLD CODE	EFFECT DATE	E/T/R/C* DATE	PORTION OF LEASE WITHIN THE FIELD	CUM PROD OIL MMSTB	CUM PROD GAS BCF	CUM PROD BOE MMSTB	FIRST PROD
EAST CAMERON 265				**CONT'D**						
G25966	EC 266	TARPON OPERATING & DEVELOPMENT LLC		03/2009		W1/2W1/2				
EAST CAMERON 267			**826267**				**0.1**	**25.7**	**4.7**	
G06638	EC 267	PG&E RESOURCES OFFSHORE CO		10/1985	10/1992 R		0.0	6.8	1.2	04/1987
G07654	EC 266	PG&E RESOURCES OFFSHORE CO		04/1987	08/1993 T	E1/2;E1/2W1/2	0.0	10.3	1.8	04/1987
G16267	EC 267	CALLON PETROLEUM OPERATING COMPANY DEVON ENERGY PRODUCTION COMPANY LP NEWFIELD EXPLORATION COMPANY		09/2001	11/2007 T		0.0	6.5	1.2	11/2002
G25966	EC 266	TARPON OPERATING & DEVELOPMENT LLC		03/2009		E1/2;E1/2W1/2	0.1	2.1	0.5	10/2010
EAST CAMERON 271			**826271**				**70.0**	**1,342.4**	**308.9**	
G02039	EC 254	MERIT ENERGY COMPANY LLC		08/1972	11/2007 T		0.9	95.2	17.8	08/1973
G02040	EC 255	TENNECO OIL COMPANY		08/1971	04/1986 T		0.1	26.0	4.7	08/1973
G02045	EC 270	APACHE CORPORATION		10/1971	06/2013 T		2.0	693.0	125.3	02/1973
G02046	EC 271	TENNECO OIL COMPANY		05/1971	07/1977 T					
G02047	EC 272	CHEVRON USA INC GOMEX ENERGY OFFSHORE LTD		08/1971			49.9	198.9	85.3	05/1973
G02048	EC 273	GULFSTREAM RESOURCES, INC.		12/1972	08/1989 T		0.2	109.3	19.6	09/1973
G02081	VR 262	UNION OIL COMPANY OF CALIFORNIA		11/1975	02/2003 T		0.3	65.4	11.9	05/1978
G02084	VR 282	SOCO OFFSHORE INC		11/1972	03/1999 T		4.9	2.6	5.4	01/1976
G03328	VR 261	FIELDWOOD ENERGY LLC FOREST OIL CORPORATION MARITECH RESOURCES INC		10/1978			9.9	90.2	25.9	10/1979
G03552	VR 260	CHEVRON USA INC		11/1979	06/1991 R		0.1	38.4	6.9	11/1979
G07655	EC 271	WAYMAN W BUCHANAN INC		05/1987	07/1991 E					
G10680	VR 281	SENECA RESOURCES CORPORATION SHELL OFFSHORE INC.		11/1991	07/1994 T					
G15197	VR 260	ATP OIL & GAS CORPORATION		10/2000	10/2008 T		0.0	3.3	0.6	10/2000
G15201	VR 281	SM ENERGY COMPANY		10/1996	02/2009 T		0.8	18.2	4.0	06/1997
G27050	EC 271	TANA EXPLORATION COMPANY LLC		05/2006	06/2010 E		0.0	1.5	0.3	03/2007
G31349	VR 282	GOMEX ENERGY OFFSHORE LTD		04/2012			0.8	0.3	0.9	04/2012
G34257	VR 262	FIELDWOOD ENERGY LLC		05/2014			0.0	0.2	0.0	05/2014
EAST CAMERON 275			**826275**				**0.0**	**2.7**	**0.5**	
G17871	EC 275	CALLON PETROLEUM OPERATING COMPANY		04/2000	07/2003 R		0.0	2.7	0.5	04/2000
EAST CAMERON 276			**826276**				**0.1**	**14.3**	**2.6**	
G12845	EC 276	WALTER OIL & GAS CORPORATION		06/1996	02/2004 T		0.1	14.3	2.6	12/1996
EAST CAMERON 286			**826286**				**0.8**	**182.8**	**33.3**	
G02051	EC 286	MCMORAN OIL & GAS LLC		05/1972	11/2008 T		0.7	163.8	29.8	07/1973
G02052	EC 287	EXXONMOBIL OIL CORPORATION		06/1972	01/1976 R					
G16268	EC 287	NEWFIELD EXPLORATION COMPANY		11/1998	12/2005 T		0.1	19.1	3.5	11/1998
EAST CAMERON 294			**826294**				**0.0**	**16.1**	**2.9**	
G02056	EC 294	MARATHON PETROLEUM COMPANY		01/1972	01/1984 T		0.0	10.2	1.8	09/1979
G17874	EC 294	FOREST OIL CORPORATION W & T OFFSHORE INC		05/2001	12/2005 T		0.0	5.9	1.0	02/2002
EAST CAMERON 299			**826299**				**5.1**	**401.8**	**76.6**	
G05346	WC 556	APACHE CORPORATION ATP OIL & GAS CORPORATION		02/1985	07/2011 T		1.5	133.8	25.3	10/1985
G05347	WC 557	DOMINION EXPLORATION & PRODUCTION I		07/1985	05/1998 T		0.3	16.3	3.2	12/1988
G05391	EC 299	ATP OIL & GAS CORPORATION		10/1984	04/2011 T		3.3	242.8	46.5	01/1985
G06651	EC 316	ANADARKO PETROLEUM CORPORATION		02/1987	08/1997 T		0.0	2.9	0.5	12/1988
G21058	WC 557	ATP OIL & GAS CORPORATION EL PASO PRODUCTION GOM INC		04/2004	07/2006 T		0.0	0.1	0.0	03/2005
G23803	EC 316	MEDCO ENERGI US LLC		06/2007			0.0	6.0	1.1	10/2007
EAST CAMERON 300			**826300**				**0.5**	**15.1**	**3.2**	
G06643	EC 300	FORCENERGY GOM INC		09/1985	12/1995 T		0.0	1.0	0.2	01/1989
G07663	EC 297	FORCENERGY INC		02/1988	06/1999 R		0.4	14.0	2.9	01/1989
EAST CAMERON 303			**826303**				**0.0**	**7.5**	**1.3**	
G02057	EC 312	DIAMOND CHEMICALS COMPANY		01/1975	01/1977 E	N1/2N1/2				
G02248	EC 303	C & K OFFSHORE COMPANY		08/1977	01/1978 E					
G12850	EC 303	W & T OFFSHORE INC		03/1995	06/2002 T		0.0	7.5	1.3	11/1997

* EXPIRED, TERMINATED, RELINQUISHED OR CONSOLIDATED

PROD CUTOFF DATE: 11/30/2014
ALL - FIELDS
ALL - LEASES

FIELD DIRECTORY

LEASE BLOCK		DESIGNATED OPERATOR	EIA FLD CODE	EFFECT DATE	E/T/R/C* DATE	PORTION OF LEASE WITHIN THE FIELD	CUM PROD OIL MMSTB	CUM PROD GAS BCF	CUM PROD BOE MMSTB	FIRST PROD
EAST CAMERON 303				**CONT'D**						
G21077	EC 312	MARINER ENERGY INC		07/2003	10/2010 T	N1/2N1/2				
EAST CAMERON 306			**826306**				**0.0**	**6.5**	**1.2**	
G07667	EC 306	EOG RESOURCES INC		09/1990	06/1997 T		0.0	2.5	0.4	10/1993
G16270	EC 305	DEVON LOUISIANA CORPORATION		05/2001	05/2003 T		0.0	1.7	0.3	09/2001
		REMINGTON OIL AND GAS CORPORATION								
G25995	VR 344	LLOG EXPLORATION OFFSHORE LLC		02/2007	10/2010 T		0.0	2.3	0.4	12/2008
EAST CAMERON 317			**826317**				**0.0**	**89.8**	**16.0**	
G05392	EC 317	BP EXPLORATION & PRODUCTION INC		01/1988			0.0	58.8	10.5	12/1989
		MEDCO ENERGI US LLC								
G05393	EC 318	MEDCO ENERGI US LLC		04/1988	04/2012 T		0.0	31.0	5.5	01/1990
EAST CAMERON 321			**826321**				**79.9**	**152.1**	**107.0**	
G02057	EC 312	DIAMOND CHEMICALS COMPANY		09/1972	01/1977 E	S1/2; S1/2N1/2				
G02058	EC 313	TEXASGULF INC		03/1975	01/1977 R					
G02061	EC 321	W & T OFFSHORE INC		07/1971			76.1	110.9	95.8	05/1974
G05394	EC 320	CHEVRON USA INC		02/1986	06/1988 E					
G08656	EC 313	MARATHON OIL COMPANY		01/1990	01/1999 T		0.1	8.7	1.6	06/1991
G10636	EC 320	FIELDWOOD ENERGY OFFSHORE LLC		01/1994	07/2013 T		3.0	26.8	7.8	02/1996
G21077	EC 312	MARINER ENERGY INC		07/2003	10/2010 T	S1/2; S1/2N1/2	0.7	5.7	1.7	04/2004
EAST CAMERON 322			**826322**				**19.4**	**95.7**	**36.4**	
G02254	EC 322	PIONEER NATURAL RESOURCES USA INC		06/1973	03/2006 T		6.0	13.0	8.3	05/1975
G02255	EC 323	PIONEER NATURAL RESOURCES USA INC		06/1973	03/2006 T		5.5	14.8	8.1	01/1976
G02260	EC 328	CONOCO INC		08/1973	01/1978 R					
G06646	EC 311	EXXON MOBIL CORPORATION		12/1985	12/1999 T		0.0	54.8	9.8	07/1990
		SAMEDAN OIL CORPORATION								
G10638	EC 328	APACHE CORPORATION		01/1994			7.9	12.1	10.1	03/1995
		ARENA OFFSHORE LP								
		MARITECH RESOURCES INC								
G25969	EC 311	TARPON OPERATING & DEVELOPMENT LLC		12/2007	06/2009 R		0.0	1.1	0.2	12/2007
EAST CAMERON 334			**826334**				**9.1**	**943.2**	**176.9**	
G02062	EC 334	ENERGY XXI GOM LLC		07/1973			3.5	380.8	71.3	09/1977
G02439	EC 335	ENERGY XXI GOM LLC		03/1975			0.7	342.6	61.7	09/1977
G03386	WC 601	NEWFIELD EXPLORATION COMPANY		09/1980	09/2005 T		0.0	71.3	12.7	03/1982
G03388	EC 336	APACHE CORPORATION		11/1980	01/2007 T		0.4	40.1	7.5	04/1983
G12803	WC 580	BLACK ELK ENERGY OFFSHORE OPERATION		10/1995			4.5	108.4	23.8	10/1996
EAST CAMERON 338			**826338**				**56.8**	**275.5**	**105.8**	
G02063	EC 338	ANADARKO US OFFSHORE CORPORATION		02/1973			33.2	113.3	53.4	07/1977
		W & T OFFSHORE INC								
G02064	EC 339	ORYX ENERGY COMPANY		01/1976	01/1976 R					
G03300	EC 331	SANTA FE MINERALS INC		08/1980	05/1982 T					
G03540	EC 330	FIELDWOOD ENERGY OFFSHORE LLC		02/1981			8.8	28.9	13.9	07/1983
		MCMORAN OIL & GAS LLC								
G04419	EC 349	TRANSCO EXPLORATION COMPANY		09/1981	10/1985 E					
G08658	EC 331	FIELDWOOD ENERGY OFFSHORE LLC		06/1992			4.0	62.6	15.1	10/1994
G09478	EC 332	FIELDWOOD ENERGY OFFSHORE LLC		03/1993			4.9	55.5	14.8	12/1994
G13592	EC 356	NEWFIELD EXPLORATION GULF COAST LLC		11/1997	12/1999 R		0.0	1.6	0.3	11/1997
G14385	EC 349	W & T OFFSHORE INC		12/1997			3.6	9.8	5.3	08/1997
G15157	EC 350	W & T OFFSHORE INC		02/1998	12/2001 T		0.0	0.4	0.1	03/1998
G27051	EC 339	ENERGY RESOURCE TECHNOLOGY GOM INC		06/2005			2.3	3.4	2.9	09/2007
EAST CAMERON 347			**826347**				**0.7**	**27.7**	**5.6**	
G02566	EC 347	APACHE CORPORATION		03/1979	02/1993 T		0.0	13.2	2.3	04/1982
		DOMINION EXPLORATION & PRODUCTION I								
G03389	EC 340	APACHE CORPORATION		01/1982	10/1990 T		0.0	5.6	1.0	04/1982
		ATLANTIC RICHFIELD COMPANY								
G05395	EC 341	WALTER OIL & GAS CORPORATION		06/1988	02/1993 T		0.0	4.1	0.7	01/1989
G14383	EC 347	APACHE CORPORATION		03/2000	10/2009 T		0.6	4.9	1.5	03/2000
EAST CAMERON 353			**826353**				**0.0**	**79.2**	**14.1**	
G02262	EC 351	APACHE CORPORATION		02/1975	09/2005 T					
		MURPHY EXPLORATION & PRODUCTION COM								
G02263	EC 352	APACHE CORPORATION		12/1974	09/2005 T		0.0	9.0	1.6	04/1981

*** EXPIRED, TERMINATED, RELINQUISHED OR CONSOLIDATED**

PROD CUTOFF DATE: 11/30/2014
ALL - FIELDS
ALL - LEASES

FIELD DIRECTORY

LEASE BLOCK		DESIGNATED OPERATOR	EIA FLD CODE	EFFECT DATE	E/T/R/C* DATE	PORTION OF LEASE WITHIN THE FIELD	CUM PROD OIL MMSTB	CUM PROD GAS BCF	CUM PROD BOE MMSTB	FIRST PROD
EAST CAMERON 353				**CONT'D**						
G02264	EC 353	ANADARKO US OFFSHORE CORPORATION APACHE CORPORATION		06/1973	09/2005 T		0.0	53.6	9.5	06/1980
G02265	EC 354	APACHE CORPORATION		06/1979	09/2005 T		0.0	16.6	3.0	06/1980
EAST CAMERON 359			**826359**				**8.6**	**104.1**	**27.1**	
G02567	EC 359	ARENA OFFSHORE LP		01/1979	12/2009 T		0.3	82.9	15.1	04/1982
G06655	EC 346	ENERGY RESOURCE TECHNOLOGY GOM INC		06/1985			8.4	21.2	12.2	06/1988
G14388	EC 357	ANADARKO PETROLEUM CORPORATION		06/1999	11/1999 T					
G24818	EC 357	CHALLENGER MINERALS INC		06/2008	04/2009 T					
EAST CAMERON 360			**826360**				**2.6**	**10.5**	**4.5**	
G05396	EC 360	BP Exploration Inc.		05/1986	06/1988 E					
G15156	EC 345	RENAISSANCE OFFSHORE LLC		09/2000			1.4	3.3	2.0	07/2001
G15158	EC 360	BLACK ELK ENERGY OFFSHORE OPERATION		07/2000			0.2	3.6	0.8	09/2001
G17878	EC 344	ENERGY RESOURCE TECHNOLOGY GOM INC		04/2000	07/2014 T		1.0	3.7	1.7	02/2001
EAST CAMERON 364			**826364**				**0.0**	**6.3**	**1.1**	
G13593	EC 364	TEXACO EXPLORATION AND PROD		08/1996	04/1998 T					
G21080	EC 364	ENERGY RESOURCE TECHNOLOGY GOM INC		06/2000	12/2008 T		0.0	6.3	1.1	12/2000
EAST CAMERON 368			**826368**				**0.3**	**9.0**	**1.9**	
G16273	EC 368	W & T OFFSHORE INC		07/2001	05/2010 T		0.3	9.0	1.9	04/2003
EAST CAMERON 369			**826369**				**0.0**	**14.1**	**2.5**	
G05397	EC 369	MOBIL OIL EXPLORATION & PRODUC		12/1986	06/1988 E					
G12854	EC 369	FALCON OFFSHORE OPERATING CO		05/1996	12/1997 R					
G21585	EC 369	W & T OFFSHORE INC		05/2001	06/2010 T		0.0	14.1	2.5	12/2001
EAST CAMERON 377			**826377**				**0.1**	**1.3**	**0.3**	
G07676	EC 377	UNOCAL EXPLORATION CORPORATION		08/1987	06/1991 R					
G21081	EC 377	ENERGY RESOURCE TECHNOLOGY GOM INC NOBLE ENERGY INC		07/2002	12/2008 T		0.1	1.3	0.3	12/2002
EAST CAMERON 378			**826378**				**0.0**	**29.7**	**5.3**	
G06660	EC 378	ANADARKO PETROLEUM CORPORATION		10/1985	01/1990 T					
G12856	EC 378	ENVEN ENERGY VENTURES LLC EPL OIL & GAS INC		02/1997	12/2009 T		0.0	29.7	5.3	03/1998
EUGENE ISLAND 018			**829018**							
S01536	EI 18	**********								
S01666	EI 14	**********								
S01667	EI 18	**********								
S01668	EI 19	**********								
EUGENE ISLAND 023			**829023**				**0.1**	**0.2**	**0.1**	
G09573	EI 23	ANADARKO E&P COMPANY LP		07/1993	02/1995 T		0.1	0.2	0.1	05/1994
EUGENE ISLAND 024			**829024**				**8.4**	**339.7**	**68.8**	
G02892	EI 10	HESS CORPORATION		08/1980	09/1995 T		0.9	38.2	7.7	03/1983
G02893	EI 24	UNION OIL COMPANY OF CALIFORNIA		02/1980			3.9	111.3	23.7	02/1983
G23851	EI 10	CONTANGO OPERATORS INC		01/2007			3.7	190.2	37.5	01/2007
EUGENE ISLAND 027			**829027**				**0.3**	**23.7**	**4.5**	
00312	EI 27	ODECO OIL & GAS COMPANY		09/1977	04/1985 R		0.2	8.2	1.7	10/1977
G23853	EI 27	EPL OIL & GAS INC		02/2003	02/2013 T		0.1	15.5	2.9	07/2003
EUGENE ISLAND 028			**829028**				**2.7**	**33.7**	**8.7**	
G05479	EI 28	ROOSTER PETROLEUM LLC		09/1985			2.7	33.7	8.7	03/1990
EUGENE ISLAND 029			**829029**				**0.0**	**0.6**	**0.1**	
G05038	EI 29	NORCEN EXPLORER INC		08/1987	11/1989 T					
G23854	EI 29	W & T OFFSHORE INC ZENERGY INC		12/2003	10/2008 T		0.0	0.6	0.1	10/2004
EUGENE ISLAND 030			**829030**				**1.1**	**56.1**	**11.1**	
G03561	EI 43	LOUISIANA LAND AND EXPLORATION COMP		10/1998	04/1996 T	N1/2				
G09574	EI 30	ATP OIL & GAS CORPORATION		01/1990	04/2012 T		1.0	47.8	9.5	04/1990
G17958	EI 43	FOREST OIL CORPORATION		06/1998	01/2005 T	N1/2	0.1	8.3	1.6	06/1998
EUGENE ISLAND 032			**829032**				**45.4**	**823.6**	**191.9**	

*** EXPIRED, TERMINATED, RELINQUISHED OR CONSOLIDATED**

PROD CUTOFF DATE: 11/30/2014
ALL - FIELDS
ALL - LEASES

FIELD DIRECTORY

LEASE BLOCK	DESIGNATED OPERATOR	EIA FLD CODE	EFFECT DATE	E/T/R/C* DATE	PORTION OF LEASE WITHIN THE FIELD	CUM PROD OIL MMSTB	CUM PROD GAS BCF	CUM PROD BOE MMSTB	FIRST PROD
EUGENE ISLAND 032			**CONT'D**						
00196 EI 32	ENERGY XXI GOM LLC		06/1950			43.4	727.5	172.8	06/1950
	UNION OIL COMPANY OF CALIFORNIA								
00260 EI 33	CHEVRON USA INC		01/1952	07/1975 E		1.3	57.3	11.5	01/1952
G03560 EI 33	UNION OIL COMPANY OF CALIFORNIA		05/1982	07/2005 T	*	0.7	38.7	7.6	10/1983
G04857 EI 41	ENVEN ENERGY VENTURES LLC		01/1984	09/2009 T	N/2				
EUGENE ISLAND 045		**829045**				**21.1**	**251.4**	**65.8**	
00075 EI 44	EXXONMOBIL OIL CORPORATION		11/1955	07/1963 T		0.0	3.7	0.7	03/1955
00076 EI 45	EXXONMOBIL OIL CORPORATION		11/1948	03/1962 E					
00077 EI 50	EXXONMOBIL OIL CORPORATION		11/1954	02/1971 R		0.1	7.1	1.4	11/1954
00078 EI 51	DEVON ENERGY PRODUCTION COMPANY LP		12/1951	10/2006 T		18.5	22.8	22.6	12/1951
G03148 EI 52	EL PASO PRODUCTION COMPANY		06/1981	08/2003 T		0.7	27.5	5.6	01/1982
G03561 EI 43	LOUISIANA LAND AND EXPLORATION COMP		06/1978	04/1996 T	S1/2	0.8	45.5	8.9	09/1980
G03990 EI 44	UNION OIL COMPANY OF CALIFORNIA		12/1984	03/1997 T		0.1	14.2	2.6	08/1985
G03991 EI 45	SEAGULL ENERGY E&P INC		01/1984	02/1997 T		0.3	68.9	12.6	06/1984
G04222 EI 46	ENERGY DEVELOPMENT CORPORATION		11/1982	01/1991 T	E1/2	0.0	18.5	3.3	09/1983
G04859 EI 50	WALTER OIL & GAS CORPORATION		02/1987	11/1987 T					
G13617 EI 46	APACHE CORPORATION		10/1996	03/2006 T	E1/2				
	MURPHY EXPLORATION & PRODUCTION COM								
G13618 EI 49	TEXACO EXPLORATION AND PROD		11/1993	06/1996 R					
G17958 EI 43	FOREST OIL CORPORATION		06/1998	01/2005 T	S1/2				
G17959 EI 49	STONE ENERGY CORPORATION		05/1998	06/2007 R		0.0	7.6	1.4	07/1998
	XTO OFFSHORE INC								
G17960 EI 50	XTO OFFSHORE INC		02/1999	02/2006 T		0.4	21.2	4.2	07/1999
G19784 EI 44	HELIS OIL & GAS COMPANY LLC		07/1999	05/2009 R		0.2	9.8	1.9	02/2004
	W & T OFFSHORE INC								
G19785 EI 45	HELIS OIL & GAS COMPANY LLC		06/2001	07/2006 T		0.0	4.7	0.8	06/2001
	OFFSHORE SHELF LLC								
EUGENE ISLAND 047		**829047**				**0.8**	**73.4**	**13.9**	
00317 EI 47	CASTEX OFFSHORE INC		09/1977		N1/2;N1/2S1/2	0.4	37.4	7.1	10/1977
G03147 EI 26	CHEVRON USA INC		06/1980	01/2005 T	E1/2;S1/2SW1/4	0.1	4.9	1.0	08/1980
G04222 EI 46	ENERGY DEVELOPMENT CORPORATION		11/1982	01/1991 T	W1/2				
G13617 EI 46	APACHE CORPORATION		10/1996	03/2006 T	W1/2	0.3	31.2	5.9	02/1997
	MURPHY EXPLORATION & PRODUCTION COM								
EUGENE ISLAND 048		**829048**				**0.4**	**41.4**	**7.8**	
00317 EI 47	CASTEX OFFSHORE INC		04/2007		S1/2S1/2				
G07727 EI 48	HOUSTON EXPLORATION COMPANY		07/1990	02/1998 T		0.3	34.2	6.4	06/1991
	UNION OIL COMPANY OF CALIFORNIA								
G27100 EI 48	FOREST OIL CORPORATION		04/2005			0.1	7.2	1.4	03/2007
	HELIS OIL & GAS COMPANY LLC								
EUGENE ISLAND 053		**829053**				**3.3**	**222.6**	**42.9**	
00479 EI 53	ENVEN ENERGY VENTURES LLC		07/1957			2.8	177.9	34.5	12/1964
	FIELDWOOD ENERGY LLC								
G04857 EI 41	ENVEN ENERGY VENTURES LLC		01/1984	09/2009 T	S/2	0.1	21.4	3.9	04/1986
G04858 EI 42	ENVEN ENERGY VENTURES LLC		08/1983	06/2010 T		0.4	23.3	4.5	09/1985
EUGENE ISLAND 057		**829057**				**3.9**	**691.0**	**126.9**	
G02601 EI 57	ANKOR ENERGY LLC		11/1974			2.1	367.0	67.4	03/1977
	ARENA OFFSHORE LP								
	TALOS ENERGY OFFSHORE LLC								
G02894 EI 38	BOIS D'ARC OFFSHORE LTD		09/1977	08/2002 T		1.0	214.1	39.1	12/1978
	SAMEDAN OIL CORPORATION								
G02895 EI 58	ANKOR ENERGY LLC		12/1977			0.3	27.4	5.2	02/1979
	ARENA OFFSHORE LP								
	TANA EXPLORATION COMPANY LLC								
G03779 EI 39	MOBIL OIL EXPLORATION & PRODUC		03/1980	12/1983 R		0.1	11.5	2.1	03/1980
G03780 EI 56	HESS CORPORATION		05/1982	01/2001 T		0.0	10.9	1.9	03/1986
	SAMEDAN OIL CORPORATION								
G15239 EI 39	ENERGY XXI GOM LLC		08/1999			0.2	49.1	8.9	05/2000
G23857 EI 56	HELIS OIL & GAS COMPANY LLC		02/2005	09/2007 R		0.0	7.2	1.3	02/2005
G24883 EI 38	ARENA OFFSHORE LP		08/2008			0.0	3.9	0.7	08/2008
	ENERGY XXI GOM LLC								
EUGENE ISLAND 059		**829059**							

* EXPIRED, TERMINATED, RELINQUISHED OR CONSOLIDATED

PROD CUTOFF DATE: 11/30/2014
ALL - FIELDS
ALL - LEASES

FIELD DIRECTORY

LEASE BLOCK	DESIGNATED OPERATOR	EIA FLD CODE	EFFECT DATE	E/T/R/C* DATE	PORTION OF LEASE WITHIN THE FIELD	CUM PROD OIL MMSTB	CUM PROD GAS BCF	CUM PROD BOE MMSTB	FIRST PROD
EUGENE ISLAND 059			**CONT'D**						
G05482 EI 59	COCKRELL OIL CORPORATION		06/1988	04/1989 T					
G11936 EI 59	TANA OIL AND GAS CORPORATION		06/1995	05/1996 T					
EUGENE ISLAND 064		**829064**				**4.9**	**224.4**	**44.8**	
G01865 EI 64	CHEVRON USA INC		09/1973			4.4	196.2	39.3	11/1978
G02098 EI 64	CHEVRON USA INC		02/1975	11/2000 T		0.1	9.3	1.8	12/1978
G02603 EI 65	CHEVRON USA INC		09/1974	10/1982 T		0.0	0.9	0.2	10/1974
G16343 EI 65	STONE ENERGY CORPORATION		04/1997	07/2001 E		0.3	18.0	3.5	06/1997
EUGENE ISLAND 070		**829070**				**0.7**	**18.9**	**4.1**	
G03150 EI 70	EL PASO PRODUCTION COMPANY		11/1981	06/1982 R					
G10719 EI 70	ANADARKO E&P COMPANY LP		12/1991	07/2003 T		0.7	18.9	4.1	12/1991
EUGENE ISLAND 071		**829071**				**0.9**	**32.6**	**6.7**	
G03151 EI 72	TEXACO INC		12/1979	05/1988 T	W1/2	0.0	3.9	0.7	06/1980
G10720 EI 72	WALTER OIL & GAS CORPORATION		11/1994	02/2007 T	W1/2	0.1	8.8	1.7	12/1996
G12906 EI 71	ATP OIL & GAS CORPORATION		06/1996	12/2011 T		0.8	19.9	4.3	12/1996
EUGENE ISLAND 074		**829074**				**2.0**	**116.3**	**22.7**	
G02099 EI 74	ANADARKO E&P COMPANY LP CHEVRON USA INC HELIS OIL & GAS COMPANY LLC		12/1973	09/2011 T		2.0	116.3	22.7	12/1978
EUGENE ISLAND 077		**829077**				**6.5**	**361.0**	**70.7**	
00424 EI 62	FIELDWOOD ENERGY OFFSHORE LLC		02/1966			0.7	103.9	19.2	03/1966
00425 EI 63	HUNT OIL COMPANY		02/1966	10/2003 T		0.4	54.0	10.0	02/1966
00426 EI 76	HUNT OIL COMPANY		02/1966	04/1972 E		0.4	1.4	0.6	02/1966
00466 EI 77	FIELDWOOD ENERGY OFFSHORE LLC		05/1956			4.2	183.3	36.8	02/1966
G04823 EI 76	HUNT OIL COMPANY WALTER OIL & GAS CORPORATION		08/1985	04/2003 T		0.7	16.1	3.6	03/1986
G26022 EI 76	LLOG EXPLORATION OFFSHORE LLC		06/2004	06/2009 E		0.1	2.2	0.5	01/2006
EUGENE ISLAND 078		**829078**				**0.2**	**21.0**	**3.9**	
G11940 EI 78	WALTER OIL & GAS CORPORATION		07/1991	12/2000 T		0.1	12.7	2.4	08/1993
G17962 EI 83	GRYPHON EXPLORATION COMPANY		01/1997	01/2003 T		0.0	2.8	0.5	01/1998
G22659 EI 78	GRYPHON EXPLORATION COMPANY		10/2002	03/2008 T		0.0	4.3	0.8	10/2002
G24888 EI 83	ARENA OFFSHORE LP		06/2005	06/2008 E		0.0	1.2	0.2	09/2005
EUGENE ISLAND 079		**829079**				**0.0**	**3.0**	**0.5**	
G03993 EI 79	CHEVRON USA INC PETROFINA DELAWARE INCORPORATE		03/1984	07/1989 T		0.0	3.0	0.5	05/1986
EUGENE ISLAND 085		**829085**				**2.1**	**16.9**	**5.1**	
G05487 EI 85	BP AMERICA PRODUCTION COMPANY TXP OPERATING COMPANY		07/1984	03/1989 T		0.4	3.3	1.0	11/1985
G16347 EI 85	WESTPORT RESOURCES CORPORATION		11/2000	07/2001 E					
G24889 EI 85	TANA EXPLORATION COMPANY LLC		04/2004	08/2011 R		1.7	13.7	4.1	04/2005
EUGENE ISLAND 087		**829087**				**0.2**	**19.5**	**3.7**	
G09580 EI 87	APACHE CORPORATION		05/1993	09/2007 T		0.2	19.5	3.7	11/1995
EUGENE ISLAND 089		**829089**				**18.5**	**232.9**	**59.9**	
00043 EI 88	ODECO OIL & GAS COMPANY		10/1955	02/1986 T		1.6	2.2	2.0	10/1955
00044 EI 89	FIELDWOOD ENERGY LLC W & T OFFSHORE INC		11/1960			1.0	14.8	3.6	11/1960
00045 EI 94	ODECO OIL & GAS COMPANY		08/1955	10/1978 T		0.2	0.5	0.3	08/1955
00046 EI 95	FIELDWOOD ENERGY LLC W & T OFFSHORE INC		10/1952			9.2	113.4	29.4	10/1952
00047 EI 110	MAGNOLIA PETROLEUM COMPANY		10/1952	04/1955 E		0.1	1.6	0.4	10/1952
00048 EI 111	ODECO OIL & GAS COMPANY		04/1964	06/1977 T		0.0	0.2	0.0	04/1964
00228 EI 93	FIELDWOOD ENERGY LLC W & T OFFSHORE INC		09/1960			1.6	9.4	3.3	09/1960
00229 EI 90	FIELDWOOD ENERGY LLC W & T OFFSHORE INC		10/1960			2.1	4.4	2.9	10/1960
G03151 EI 72	TEXACO INC		12/1979	05/1988 T	E1/2				
G04824 EI 90	WALTER OIL & GAS CORPORATION		06/1986	01/1990 T		0.0	4.9	0.9	02/1987
G05488 EI 94	FIELDWOOD ENERGY LLC W & T OFFSHORE INC		08/1984			0.1	0.1	0.1	04/1985

* EXPIRED, TERMINATED, RELINQUISHED OR CONSOLIDATED

PROD CUTOFF DATE: 11/30/2014
ALL - FIELDS
ALL - LEASES

FIELD DIRECTORY

LEASE BLOCK		DESIGNATED OPERATOR	EIA FLD CODE	EFFECT DATE	E/T/R/C* DATE	PORTION OF LEASE WITHIN THE FIELD	CUM PROD OIL MMSTB	CUM PROD GAS BCF	CUM PROD BOE MMSTB	FIRST PROD
EUGENE ISLAND 089				**CONT'D**						
G10720	EI 72	WALTER OIL & GAS CORPORATION		11/1994	02/2007 T	E1/2	0.2	18.8	3.5	04/1995
G10721	EI 88	FIELDWOOD ENERGY LLC		06/1993			1.6	33.1	7.5	07/1993
		W & T OFFSHORE INC								
G10722	EI 110	LOUISIANA LAND AND EXPLORATION COMP		07/1994	05/1999 R		0.1	3.9	0.8	12/1994
		SHELL OFFSHORE INC.								
G22660	EI 110	ENERGY XXI GOM LLC		05/2003	06/2014 T		0.8	25.6	5.4	05/2003
EUGENE ISLAND 098			**829098**				**0.2**	**12.9**	**2.5**	
G17965	EI 98	SENECA RESOURCES CORPORATION		08/2000	07/2003 T		0.0	2.1	0.4	11/2000
G26023	EI 98	TANA EXPLORATION COMPANY LLC		05/2005	02/2013 T		0.2	10.8	2.1	08/2005
EUGENE ISLAND 100			**829100**				**37.9**	**231.1**	**79.0**	
00795	EI 99	APACHE CORPORATION		08/1973	04/1999 T		1.3	6.8	2.5	08/1965
		MISSION RESOURCES CORPORATION								
00796	EI 100	ARENA OFFSHORE LP		12/1960			17.3	101.9	35.4	12/1960
00797	EI 105	FIELDWOOD ENERGY LLC		07/1964	12/2013 T		16.8	78.9	30.8	07/1964
G00976	EI 106	BELCO PETROLEUM CORPORATION		08/1965	05/1974 R					
G03810	EI 107	**********		10/1981	11/1994 T	E1/2	0.0	28.6	5.1	01/1983
G04860	EI 106	COCKRELL OIL CORPORATION		11/1986	11/1987 R					
G15241	EI 107	APACHE CORPORATION		07/1996	09/2013 T	E1/2	0.0	2.4	0.4	01/2006
G17966	EI 106	APACHE CORPORATION		04/1998	08/2013 T		0.5	4.9	1.4	09/1998
G21637	EI 99	WALTER OIL & GAS CORPORATION		02/2003	02/2007 T		0.1	5.4	1.1	05/2003
G31369	EI 99	ARENA OFFSHORE LP		06/2010			1.8	2.2	2.2	08/2010
EUGENE ISLAND 108			**829108**				**4.9**	**286.2**	**55.8**	
G03810	EI 107	**********		10/1981	11/1994 T	W1/2	0.0	2.7	0.5	07/1990
G03811	EI 108	FIELDWOOD ENERGY LLC		05/1980			4.1	222.9	43.8	06/1983
G05489	EI 97	LOUISIANA LAND AND EXPLORATION COMP		06/1985	01/1996 T		0.1	8.2	1.6	03/1989
G15241	EI 107	APACHE CORPORATION		07/1996	09/2013 T	W1/2	0.3	25.8	4.9	07/1996
G15242	EI 118	BLACK ELK ENERGY OFFSHORE OPERATION		10/1996			0.3	14.4	2.9	10/1996
		FIELDWOOD ENERGY LLC								
G17964	EI 97	FIELDWOOD ENERGY OFFSHORE LLC		01/2001	10/2010 R		0.1	12.2	2.3	03/2001
EUGENE ISLAND 113B			**829113**				**0.2**	**3.9**	**0.9**	
G22662	EI 113B	LLOG EXPLORATION OFFSHORE LLC		12/2004	04/2010 R		0.2	3.9	0.9	03/2005
EUGENE ISLAND 117			**829117**				**0.0**	**0.4**	**0.1**	
G24895	EI 117	LLOG EXPLORATION OFFSHORE LLC		06/2004	06/2008 E	E/2;NW/4;N/2SW/4;SE/4S	0.0	0.4	0.1	01/2005
EUGENE ISLAND 123			**829123**				**1.3**	**4.7**	**2.1**	
G24898	EI 123	MARLIN COASTAL, LLC		04/2006			1.3	4.7	2.1	04/2006
		W & T OFFSHORE INC								
EUGENE ISLAND 126			**829126**				**140.1**	**231.8**	**181.3**	
00049	EI 119	FIELDWOOD ENERGY LLC		06/1952			104.0	127.3	126.7	06/1952
00050	EI 120	FIELDWOOD ENERGY LLC		09/1955			12.6	66.9	24.5	11/1951
00051	EI 125	FIELDWOOD ENERGY LLC		10/1950			12.6	17.1	15.6	01/1954
00052	EI 126	FIELDWOOD ENERGY LLC		03/1951			10.9	20.5	14.5	03/1951
EUGENE ISLAND 128			**829128**				**63.8**	**101.8**	**81.9**	
00053	EI 128	MARITECH RESOURCES INC		08/1955	08/2010 T		23.1	32.2	28.8	08/1955
00054	EI 129	MARITECH RESOURCES INC		10/1955	05/2007 T		10.9	18.9	14.3	10/1955
00442	EI 128A	ENERGY RESOURCE TECHNOLOGY GOM INC		04/1958	03/2010 T		16.1	25.3	20.6	04/1958
00474	EI 129A	**********		09/1956	07/1970 E		1.4	5.5	2.4	09/1956
00478	EI 116	MARITECH RESOURCES INC		05/1956	08/2010 T		11.0	18.3	14.3	05/1956
00480	EI 116	UNION OIL COMPANY OF CALIFORNIA		03/1960	04/1964 E		0.3	0.2	0.3	03/1960
G04444	EI 129A	CHEVRON USA INC		01/1983	10/1985 E					
G12351	EI 117	PLACID OIL COMPANY		05/1961	05/1974 T		1.1	1.3	1.3	05/1961
G24895	EI 117	LLOG EXPLORATION OFFSHORE LLC		12/2003	06/2008 E	W1/2SW1/4SW1/4				
EUGENE ISLAND 136			**829136**				**6.8**	**204.2**	**43.1**	
G03152	EI 136	FIELDWOOD ENERGY LLC		03/1980			3.2	107.8	22.4	09/1981
G14467	EI 135	EOG RESOURCES INC		08/1997	07/2011 T		3.6	96.4	20.8	09/1997
EUGENE ISLAND 143			**829143**				**1.1**	**30.0**	**6.4**	
G17973	EI 143	MARLIN COASTAL, LLC		10/2002	10/2012 T		1.1	30.0	6.4	03/2003
		MURPHY EXPLORATION & PRODUCTION COM								

* EXPIRED, TERMINATED, RELINQUISHED OR CONSOLIDATED

PROD CUTOFF DATE: 11/30/2014
ALL - FIELDS
ALL - LEASES

FIELD DIRECTORY

LEASE BLOCK		DESIGNATED OPERATOR	EIA FLD CODE	EFFECT DATE	E/T/R/C* DATE	PORTION OF LEASE WITHIN THE FIELD	CUM PROD OIL MMSTB	CUM PROD GAS BCF	CUM PROD BOE MMSTB	FIRST PROD
EUGENE ISLAND 147			**829147**				**4.2**	**74.9**	**17.5**	
G04448	EI 147	SAMEDAN OIL CORPORATION		07/1982	06/1988 T					
G04864	EI 164	DEVON ENERGY OPERATING CORPORATION		02/1987	03/1996 T		0.5	10.8	2.4	12/1987
G10726	EI 142	GOM SHELF LLC		07/1991	08/2009 T		2.3	11.1	4.3	07/1991
G10730	EI 163	WALTER OIL & GAS CORPORATION PRS OFFSHORE LP		01/1991	09/1994 T		0.1	5.1	1.0	01/1991
G13620	EI 148	ENERGY RESOURCE TECHNOLOGY GOM INC		05/1998	07/2012 T		0.4	26.0	5.0	12/1998
G15243	EI 147	PETROQUEST ENERGY LLC		03/2001	04/2007 T		0.2	5.7	1.2	05/2001
G17977	EI 163	ARENA OFFSHORE LP		05/2002	01/2013 T		0.5	14.5	3.1	09/2002
G24901	EI 141	HELIS OIL & GAS COMPANY LLC WALTER OIL & GAS CORPORATION		07/2005	07/2009 T		0.2	1.8	0.5	02/2006
EUGENE ISLAND 159			**829159**				**0.7**	**32.4**	**6.5**	
G02132	EI 159	EXXON MOBIL CORPORATION		11/1972	12/1976 R					
G04449	EI 159	BURLINGTON RESOURCES OFFSHORE INC		10/1985	08/2001 T		0.4	21.0	4.1	12/1985
G15244	EI 152	APACHE CORPORATION		02/1998	11/2003 T		0.1	7.0	1.3	02/1998
G23867	EI 159	AMCO ENERGY INC ENERGY RESOURCE TECHNOLOGY GOM INC		02/2003	05/2008 T		0.1	4.4	0.9	06/2003
EUGENE ISLAND 162			**829162**				**2.5**	**107.1**	**21.6**	
G11952	EI 162	APACHE CORPORATION		09/1992	10/2011 T		2.5	107.1	21.6	09/1992
EUGENE ISLAND 166			**829166**				**0.3**	**4.1**	**1.0**	
G22664	EI 166	STONE ENERGY CORPORATION		11/2006	08/2012 T		0.3	4.1	1.0	02/2007
EUGENE ISLAND 172			**829172**				**10.4**	**101.5**	**28.5**	
00471	EI 172	ODECO OIL & GAS COMPANY		12/1959	07/1975 E		0.3	16.9	3.3	06/1960
00472	EI 184	**********		05/1956	05/1968 E		0.3	9.0	1.9	05/1960
G05494	EI 172	ARENA OFFSHORE LP ROOSTER PETROLEUM LLC		12/1984	08/2013 T		0.9	44.8	8.9	06/1987
G05498	EI 184	ARENA OFFSHORE LP NORTHSTAR OFFSHORE GROUP LLC		07/1988			6.8	22.3	10.8	03/1989
G10734	EI 183	TOTAL E&P USA INC		04/1994	08/1994 T					
G17981	EI 183	NORTHSTAR OFFSHORE GROUP LLC		08/1997			2.2	8.6	3.7	08/1998
EUGENE ISLAND 173			**829173**				**4.6**	**5.0**	**5.5**	
G03782	EI 174	FIELDWOOD ENERGY LLC		06/1983		NE1/4	2.6	2.7	3.1	10/1984
G05495	EI 173	ATLANTIC RICHFIELD COMPANY		03/1984	12/1989 T		0.3	0.3	0.4	11/1984
G13622	EI 173	FIELDWOOD ENERGY LLC		07/1997			1.7	2.0	2.1	07/1997
EUGENE ISLAND 175			**829175**				**113.4**	**479.2**	**198.7**	
00438	EI 175	FIELDWOOD ENERGY LLC		06/1958			65.8	124.8	88.0	07/1957
00445	EI 176	APACHE CORPORATION		11/1958	01/2005 T		2.4	10.0	4.2	03/1970
G01220	EI 158	FIELDWOOD ENERGY LLC		01/1965			31.9	219.8	71.0	07/1969
G03782	EI 174	FIELDWOOD ENERGY LLC		06/1983		S1/2; NW1/4	0.2	6.7	1.4	07/1994
G04451	EI 181	NEWFIELD EXPLORATION COMPANY		01/1985	07/2006 T		1.0	12.7	3.3	01/1985
G04452	EI 182	ARENA OFFSHORE LP		12/1981			11.4	94.4	28.2	06/1984
G11951	EI 157	APACHE CORPORATION		01/1995	08/2008 T		0.8	10.8	2.7	01/1995
EUGENE ISLAND 186			**829186**				**0.1**	**2.9**	**0.6**	
G10735	EI 186	BP AMERICA PRODUCTION COMPANY		09/1994	12/1995 T		0.1	2.9	0.6	10/1994
EUGENE ISLAND 188			**829188**				**60.5**	**231.5**	**101.7**	
00423	EI 189	FIELDWOOD ENERGY LLC		03/1959		S1/2; NW1/4; SW1/4NE1/	39.4	115.9	60.0	04/1959
00431	EI 192	BP AMERICA PRODUCTION COMPANY SHELL OIL COMPANY		09/1959	10/1977 T		0.0	0.1	0.0	11/1976
00439	EI 190	ATLANTIC RICHFIELD COMPANY		07/1958	12/1970 R		0.2	5.3	1.1	07/1958
00443	EI 188	APACHE CORPORATION		12/1956	04/2010 T		13.6	19.1	17.0	02/1959
00473	EI 191	CONOCOPHILLIPS COMPANY		07/1957	05/1965 E		0.5	0.3	0.6	07/1957
G03994	EI 190	MCMORAN OIL & GAS CO		01/1983	02/1984 E					
G03995	EI 191	MARITECH RESOURCES INC SHELL OFFSHORE INC.		11/1982	06/2002 T		4.8	3.3	5.4	01/1985
G05502	EI 211	CHEVRON USA INC FIELDWOOD ENERGY LLC HELIS OIL & GAS COMPANY LLC		09/1986		N/2NE/4;W/2	0.7	4.6	1.5	09/2007
G08434	EI 190	APACHE CORPORATION MILLENNIUM OFFSHORE GROUP INC		01/1987	03/2006 T		0.1	26.7	4.9	06/1988
G10736	EI 187	FIELDWOOD ENERGY LLC		07/1993			1.2	56.3	11.2	07/1993

* EXPIRED, TERMINATED, RELINQUISHED OR CONSOLIDATED

PROD CUTOFF DATE: 11/30/2014
ALL - FIELDS
ALL - LEASES

FIELD DIRECTORY

LEASE BLOCK		DESIGNATED OPERATOR	EIA FLD CODE	EFFECT DATE	E/T/R/C* DATE	PORTION OF LEASE WITHIN THE FIELD	CUM PROD OIL MMSTB	CUM PROD GAS BCF	CUM PROD BOE MMSTB	FIRST PROD
EUGENE ISLAND 198			**829198**				**8.3**	**157.2**	**36.3**	
00436	EI 198	MCMORAN OIL & GAS LLC		12/1958	01/2008 T		2.4	21.6	6.2	02/1966
00437	EI 199	NEWFIELD EXPLORATION COMPANY		12/1958	02/2006 T		4.2	95.4	21.2	02/1966
00476	EI 202	PLACID OIL COMPANY		02/1966	01/1972 E		0.3	5.0	1.2	02/1966
G05499	EI 202	MCMORAN OIL & GAS LLC		10/1987	03/2010 T		1.3	32.4	7.1	09/1989
G22670	EI 203	MCMORAN OIL & GAS LLC		08/2002	02/2008 T		0.1	2.9	0.6	08/2002
EUGENE ISLAND 205			**829205**				**18.4**	**539.8**	**114.4**	
00802	EI 196	FIELDWOOD ENERGY LLC		07/1972			1.2	45.1	9.2	05/1982
00804	EI 204	W & T OFFSHORE INC		09/1970			0.0	20.2	3.6	01/1977
00805	EI 205	W & T OFFSHORE INC		01/1971			4.7	132.1	28.2	01/1971
00806	EI 206	W & T OFFSHORE INC		11/1970			1.8	114.7	22.2	12/1970
00807	EI 218	ARENA OFFSHORE LP W & T OFFSHORE INC		01/1965			0.1	12.0	2.2	11/1995
00808	EI 219	W & T OFFSHORE INC		02/1975			0.1	71.3	12.8	02/1975
00809	EI 227	ARENA OFFSHORE LP MCMORAN OIL & GAS LLC					1.7	16.8	4.7	08/1999
G00978	EI 217	ARENA OFFSHORE LP W & T OFFSHORE INC		10/1973			2.9	66.3	14.7	10/1973
G13821	EI 196	APACHE CORPORATION W & T OFFSHORE INC		07/1992			5.2	59.4	15.8	08/1972
G22674	EI 226	HALL HOUSTON EXPLORATION II L P MCMORAN OIL & GAS LLC		09/2001	04/2008 R		0.7	2.0	1.1	09/2001
EUGENE ISLAND 208			**829208**				**73.5**	**278.5**	**123.1**	
00572	EI 193	MCMORAN OIL & GAS LLC		06/1960	10/2011 T		4.5	60.5	15.3	02/1971
00575	EI 207	BP AMERICA PRODUCTION COMPANY		08/1959	07/1975 E		0.1	0.7	0.2	05/1971
00576	EI 208	MCMORAN OIL & GAS LLC SAMEDAN OIL CORPORATION		03/1959	03/2003 T		4.1	3.8	4.8	03/1960
00577	EI 208	ANKOR ENERGY LLC FIELDWOOD ENERGY LLC		06/1960			24.2	50.8	33.2	06/1960
00578	EI 215	ARENA OFFSHORE LP		05/1960			22.3	120.5	43.7	01/1971
00580	EI 215	MARITECH RESOURCES INC		04/1961	08/2003 T		17.4	40.0	24.5	04/1961
G14470	EI 216	**********		04/1997	07/2000 T	N1/2				
G26032	EI 208	ANKOR ENERGY LLC		10/2005			0.1	0.2	0.1	10/2005
G26033	EI 215	TARPON OPERATING & DEVELOPMENT LLC		02/2009			0.8	2.0	1.2	02/2009
EUGENE ISLAND 212			**829212**				**7.4**	**68.9**	**19.7**	
G05502	EI 211	CHEVRON USA INC FIELDWOOD ENERGY LLC HELIS OIL & GAS COMPANY LLC		09/1986		S/2NE/4;SE/4	2.2	16.6	5.2	02/1987
G05503	EI 212	CHEVRON USA INC FIELDWOOD ENERGY LLC		06/1984			4.3	48.3	12.9	01/1987
G05550	SS 175	CHEVRON USA INC FIELDWOOD ENERGY LLC		07/1988			0.9	4.0	1.6	07/1988
EUGENE ISLAND 213			**829213**				**0.0**	**1.5**	**0.3**	
G21639	EI 213	MARINER GULF OF MEXICO LLC		03/2005	07/2007 T		0.0	1.5	0.3	02/2005
EUGENE ISLAND 223			**829223**							
G21640	EI 223	MCMORAN OIL & GAS LLC		09/2012	10/2012 T					
EUGENE ISLAND 231			**829231**				**1.5**	**175.8**	**32.8**	
G00977	EI 214	CHEVRON USA INC		01/1977			0.4	40.6	7.6	03/1977
G00979	EI 230	CHEVRON USA INC		11/1971		NE/4	0.2	47.0	8.6	11/1971
G00980	EI 231	CHEVRON USA INC		05/1966			0.5	84.5	15.5	06/1970
G17986	EI 214	MARITECH RESOURCES INC		06/1998	06/2004 R		0.3	3.7	1.0	06/1998
EUGENE ISLAND 238			**829238**				**93.4**	**1,517.8**	**363.5**	
G00979	EI 230	CHEVRON USA INC		11/1971		S/2;NW/4	1.5	99.6	19.2	02/1977
G00981	EI 237	CHEVRON USA INC		08/1965			10.9	54.7	20.6	02/1972
G00982	EI 238	CHEVRON USA INC		02/1964			9.1	152.4	36.2	12/1964
G00983	EI 252	CHEVRON USA INC		09/1965			55.6	554.1	154.2	09/1965
G00984	EI 253	GULF OIL CORPORATION		06/1965	05/1984 T		0.2	0.6	0.3	09/1965
G02900	EI 261	MERIT ENERGY COMPANY LLC		04/1975	11/2012 T		2.6	120.5	24.0	09/1979
G03331	EI 251	ARENA OFFSHORE LP		06/1979			3.0	276.1	52.1	06/1979
G05505	EI 229	CHEVRON USA INC		07/1988			1.7	106.9	20.7	12/1990

* EXPIRED, TERMINATED, RELINQUISHED OR CONSOLIDATED

PROD CUTOFF DATE: 11/30/2014
ALL - FIELDS
ALL - LEASES

FIELD DIRECTORY

LEASE BLOCK		DESIGNATED OPERATOR	EIA FLD CODE	EFFECT DATE	E/T/R/C* DATE	PORTION OF LEASE WITHIN THE FIELD	CUM PROD OIL MMSTB	CUM PROD GAS BCF	CUM PROD BOE MMSTB	FIRST PROD
EUGENE ISLAND 238				**CONT'D**						
G05507	EI 253	EXXON MOBIL CORPORATION		04/1986	09/1988 T					
G07736	EI 262	ARENA OFFSHORE LP		04/1990			2.0	123.3	23.9	03/1991
G10741	EI 253	CHEVRON USA INC		03/1991			5.1	13.2	7.4	02/1995
G14470	EI 216	FIELDWOOD ENERGY OFFSHORE LLC **********		04/1997	07/2000 T	S1/2	0.6	13.2	2.9	12/1996
G16361	EI 254	FIELDWOOD ENERGY OFFSHORE LLC		09/1997			1.1	3.3	1.7	09/1997
EUGENE ISLAND 240			**829240**				**4.7**	**225.9**	**44.9**	
G04453	EI 240	BLACK ELK ENERGY OFFSHORE OPERATION		06/1983	02/2013 T		4.0	212.9	41.9	11/1987
G14473	EI 239	WALTER OIL & GAS CORPORATION		01/1995	05/1999 E		0.7	13.1	3.0	01/1995
EUGENE ISLAND 245			**829245**				**0.0**	**14.8**	**2.6**	
G12922	EI 245	DEVON LOUISIANA CORPORATION		05/1992	01/1999 T		0.0	14.8	2.6	01/1993
EUGENE ISLAND 258			**829258**				**42.0**	**495.5**	**130.2**	
G01959	EI 258	EPL OIL & GAS INC		03/1972		E1/2; SW1/4; S1/2NW1/4	22.4	61.0	33.3	03/1972
G02102	EI 256	ENERGY XXI GOM LLC		11/1971	05/2008 T		1.5	99.9	19.3	10/1979
G02103	EI 257	HELIS OIL & GAS COMPANY LLC EPL OIL & GAS INC		10/1972			15.8	312.6	71.4	01/1973
G03996	EI 278	APACHE CORPORATION		01/1984	05/1996 R		0.1	13.0	2.4	01/1984
G05510	EI 277	COCKRELL OIL CORPORATION		05/1984	12/1987 R					
G10744	EI 277	EPL OIL & GAS INC		10/1990	08/2011 T		2.2	9.0	3.8	11/1990
EUGENE ISLAND 266			**829266**				**9.0**	**1,225.9**	**227.1**	
00790	SM 95	APACHE CORPORATION		10/1988	03/2009 R		0.0	36.4	6.5	10/1988
00791	SM 96	STONE ENERGY CORPORATION CONOCO INC		08/1965	12/2001 T					
00810	EI 246	FIELDWOOD ENERGY LLC		10/1965			0.0	28.0	5.0	02/2009
00811	EI 266	PETROQUEST ENERGY LLC FIELDWOOD ENERGY LLC		06/1964			0.1	475.6	84.7	04/1970
00812	EI 267	FIELDWOOD ENERGY LLC		04/1970			0.1	76.4	13.7	04/1970
00813	EI 269	PETROQUEST ENERGY LLC FIELDWOOD ENERGY LLC					0.0	3.1	0.6	09/2001
G01888	EI 247	CONOCO INC		12/1969	06/1992 T		0.0	33.8	6.0	06/1970
G01892	EI 265	SAMEDAN OIL CORPORATION CONOCO INC		03/1970	09/1978 E		0.0	6.2	1.1	07/1970
G01894	EI 265	CONOCO INC		01/1972	05/1979 E		0.0	14.7	2.6	01/1972
G01956	EI 247	CONOCO INC		05/1970	01/1975 E					
G02898	EI 242	EPL OIL & GAS INC		11/1979	02/2014 T		1.0	57.8	11.3	09/1981
G02899	EI 243	STONE ENERGY CORPORATION STONE ENERGY CORPORATION		09/1979	02/2014 T		1.8	114.6	22.2	09/1981
G05504	EI 224	CASTEX OFFSHORE INC		06/1987			5.7	277.4	55.1	11/1988
G05506	EI 248	FIELDWOOD ENERGY LLC WALTER OIL & GAS CORPORATION SAMEDAN OIL CORPORATION		02/1985	09/1995 T		0.0	34.2	6.1	03/1985
G06717	EI 247	SAMEDAN OIL CORPORATION		08/1989	09/1995 T		0.0	2.1	0.4	08/1989
G06720	EI 265	MURPHY EXPLORATION & PRODUCTIO		09/1989	03/1995 T		0.0	11.3	2.0	08/1991
G07733	EI 221	CONOCO INC		07/1989	06/1992 T		0.0	10.2	1.8	12/1989
G08693	EI 225	NEWFIELD EXPLORATION COMPANY BP AMERICA PRODUCTION COMPANY		05/1991	09/1993 T		0.0	5.9	1.0	05/1991
G15257	EI 271	SENECA RESOURCES CORPORATION		02/2000	12/2006 T		0.0	11.8	2.1	08/2000
G16360	EI 248	WALTER OIL & GAS CORPORATION WALTER OIL & GAS CORPORATION		04/1997	08/2001 E		0.1	10.2	1.9	10/1997
G16362	EI 265	FOREST OIL CORPORATION		06/2000	03/2006 T		0.0	5.8	1.0	06/2000
G19794	EI 264	SENECA RESOURCES CORPORATION		08/2000	08/2004 T		0.0	1.9	0.3	08/2000
G21111	EI 247	EPL OIL & GAS INC		11/2002	07/2012 T		0.0	8.6	1.5	11/2002
EUGENE ISLAND 268			**829268**				**0.0**	**1.6**	**0.3**	
G16363	EI 268	TR OFFSHORE LLC		05/2001	03/2009 T		0.0	1.6	0.3	09/2003
EUGENE ISLAND 273			**831273**				**2.4**	**705.8**	**128.0**	
G00986	EI 272	APACHE SHELF INC		09/1964	03/2013 T		0.0	22.4	4.0	12/1970
G00987	EI 273	APACHE CORPORATION		08/1963	03/2013 T		2.2	546.5	99.4	12/1970
G00991	EI 284	APACHE SHELF INC APACHE SHELF INC		06/1964	03/2013 T		0.0	90.2	16.0	12/1970
G00992	EI 285	ANADARKO US OFFSHORE CORPORATION APACHE SHELF INC		12/1965	03/2013 T		0.0	34.2	6.1	12/1970

*** EXPIRED, TERMINATED, RELINQUISHED OR CONSOLIDATED**

PROD CUTOFF DATE: 11/30/2014
ALL - FIELDS
ALL - LEASES

FIELD DIRECTORY

LEASE BLOCK		DESIGNATED OPERATOR	EIA FLD CODE	EFFECT DATE	E/T/R/C* DATE	PORTION OF LEASE WITHIN THE FIELD	CUM PROD OIL MMSTB	CUM PROD GAS BCF	CUM PROD BOE MMSTB	FIRST PROD
EUGENE ISLAND 273				**CONT'D**						
G04113	EI 274	EXXON MOBIL CORPORATION		04/1980	09/1984 E					
G07738	EI 274	APACHE CORPORATION CHEVRON USA INC		12/1990	10/2003 T		0.2	12.6	2.4	03/1991
EUGENE ISLAND 276			**831276**				**119.8**	**413.3**	**193.3**	
G00985	EI 259	EPL OIL & GAS INC		04/1965			54.5	176.5	85.9	10/1965
G00988	EI 275	TOTAL E&P USA INC		03/1967	08/2002 T		11.1	28.5	16.2	03/1967
G00989	EI 276	UNION OIL COMPANY OF CALIFORNIA		12/1966			28.7	154.5	56.2	12/1966
G01891	EI 260	SOCO OFFSHORE INC		06/1969	08/1992 T		8.1	19.8	11.6	11/1970
G01957	EI 254	EPL OIL & GAS INC		09/1970	03/2014 T		0.4	0.4	0.5	09/1970
G01958	EI 255	FOREST OIL CORPORATION NEXEN PETROLEUM USA INC		09/1970			8.5	17.3	11.6	05/1970
G01959	EI 258	EPL OIL & GAS INC		07/1971		N1/2NW1/4	2.4	6.2	3.5	01/1992
G10742	EI 255	FOREST OIL CORPORATION		09/1992	09/2005 T		5.8	4.3	6.6	09/1992
G24910	EI 275	ENERGY XXI GOM LLC UNION OIL COMPANY OF CALIFORNIA		10/2005			0.3	5.8	1.3	09/2006
EUGENE ISLAND 280			**831280**				**1.0**	**11.0**	**3.0**	
G23876	EI 280	ENERGY XXI GOM LLC		01/2004	01/2014 T		1.0	11.0	3.0	02/2005
EUGENE ISLAND 283			**831283**							
G13624	EI 283	BP AMERICA PRODUCTION COMPANY		04/1996	06/1997 E					
EUGENE ISLAND 287			**831287**				**0.0**	**5.7**	**1.0**	
G01979	EI 287	FOREST OIL CORPORATION		08/1996	07/2006 T	N1/2N1/2				
G06721	EI 287	NCX COMPANY INC		03/1985	09/1991 T		0.0	0.3	0.1	01/1990
G14475	EI 287	BRITISH-BORNEO USA INC		09/1995	04/2000 T		0.0	5.4	1.0	09/1995
EUGENE ISLAND 288			**831288**				**0.0**	**5.3**	**0.9**	
G16365	EI 288	MERIT ENERGY COMPANY LLC		07/2001	11/2008 T		0.0	5.3	0.9	07/2001
EUGENE ISLAND 289			**831289**				**0.0**	**5.7**	**1.0**	
G08431	SM 111	WALTER OIL & GAS CORPORATION		06/1991	06/1991 R					
G12924	EI 289	SENECA RESOURCES CORPORATION		07/1993	07/1996 E					
G24874	SM 111	LLOG EXPLORATION OFFSHORE LLC		10/2007			0.0	5.7	1.0	02/2009
EUGENE ISLAND 292			**831292**				**20.9**	**1,644.1**	**313.4**	
G00993	EI 286	APACHE SHELF INC FIELDWOOD ENERGY OFFSHORE LLC		05/1971	03/2013 T		0.0	66.2	11.8	09/1972
G00994	EI 292	APACHE SHELF INC		02/1970	03/2013 T		0.2	482.9	86.1	02/1970
G00995	EI 293	APACHE SHELF INC FIELDWOOD ENERGY OFFSHORE LLC		08/1964	03/2013 T		0.1	139.5	24.9	02/1970
G00996	EI 308	APACHE SHELF INC NOBLE ENERGY INC		05/1967	03/2013 T		0.8	117.6	21.7	04/1986
G00997	EI 309	APACHE SHELF INC FIELDWOOD ENERGY OFFSHORE LLC		02/1970	03/2013 T		8.9	478.3	94.0	02/1970
G01979	EI 287	FOREST OIL CORPORATION		07/1971	07/2006 T	S1/2; S1/2N1/2	0.0	149.1	26.5	09/1972
G01980	EI 307	FOREST OIL CORPORATION		02/1971	05/1999 T		0.1	49.0	8.8	01/1972
G01981	EI 314	MARINER ENERGY INC XTO OFFSHORE INC		03/1971	02/2009 T		7.9	76.9	21.6	11/1972
G01982	EI 315	FOREST OIL CORPORATION SAMEDAN OIL CORPORATION		07/1975	04/2002 T		0.5	60.9	11.3	12/1976
G02608	EI 313	CHEVRON USA INC FIELDWOOD ENERGY LLC FIELDWOOD ENERGY OFFSHORE LLC		09/1974		NE1/4	0.1	16.2	3.0	10/1999
G03407	EI 310	MTS LIMITED PARTNERSHIP		12/1980	05/1982 T					
G06722	EI 310	FOREST OIL CORPORATION XTO OFFSHORE INC		04/1989	05/1995 R		0.0	5.6	1.0	04/1989
G24912	EI 315	FIELDWOOD ENERGY LLC TANA EXPLORATION COMPANY LLC		07/2007			1.5	0.9	1.7	07/2009
G33636	EI 314	ARENA OFFSHORE LP		10/2012			0.9	0.9	1.1	02/2014
EUGENE ISLAND 294			**831294**				**0.0**	**33.5**	**6.0**	
G03569	EI 294	CHEVRON USA INC		12/1978	06/2008 T	N1/2	0.0	33.5	6.0	10/1981
EUGENE ISLAND 296			**831296**				**20.5**	**1,462.6**	**280.7**	
G02104	EI 295	NEXEN PETROLEUM USA INC		01/1973	02/2014 T		3.3	496.0	91.6	03/1973
G02105	EI 296	APACHE CORPORATION XTO OFFSHORE INC		12/1971	08/2010 T		10.8	709.4	137.0	08/1972

* EXPIRED, TERMINATED, RELINQUISHED OR CONSOLIDATED

PROD CUTOFF DATE: 11/30/2014
ALL - FIELDS
ALL - LEASES

FIELD DIRECTORY

LEASE BLOCK		DESIGNATED OPERATOR	EIA FLD CODE	EFFECT DATE	E/T/R/C* DATE	PORTION OF LEASE WITHIN THE FIELD	CUM PROD OIL MMSTB	CUM PROD GAS BCF	CUM PROD BOE MMSTB	FIRST PROD
EUGENE ISLAND 296				**CONT'D**						
G02108	EI 305	MARITECH RESOURCES INC		11/1975	07/2007 T		6.2	251.2	50.9	11/1975
G02907	EI 318	CHEVRON USA INC		06/1979	07/1980 T	N1/2				
G12926	EI 318	POGO PRODUCING COMPANY			05/1996 R	N1/2				
G27121	EI 318	ARENA OFFSHORE LP		04/2008	02/2013 T	N1/2	0.2	6.0	1.3	04/2008
EUGENE ISLAND 297			**831297**				**5.7**	**122.9**	**27.6**	
G04225	EI 297	UNION OIL COMPANY OF CALIFORNIA		12/1980	12/2005 T		0.0	76.7	13.6	11/1987
G05199	EI 298	CENTURY OFFSHORE MANAGEMENT		08/1987	07/1994 T		0.2	17.7	3.3	11/1989
G09591	EI 281	BENNU OIL & GAS LLC FIELDWOOD ENERGY LLC UNION OIL COMPANY OF CALIFORNIA		01/1989			5.1	19.2	8.5	02/1991
G09592	EI 282	APACHE CORPORATION		02/1991			0.4	9.2	2.0	02/1991
EUGENE ISLAND 299			**831299**				**0.1**	**12.9**	**2.4**	
G03570	EI 299	UNION OIL COMPANY OF CALIFORNIA		04/1980	10/1984 T		0.1	9.2	1.7	07/1982
G03571	EI 300	BP AMERICA PRODUCTION COMPANY		06/1981	03/1996 T	NW1/4	0.0	3.7	0.7	05/1983
G17990	EI 299	REMINGTON OIL AND GAS CORPORATION		02/2003	02/2004 T					
G17991	EI 300	BANDON OIL AND GAS LP HELIS OIL & GAS COMPANY LLC		09/2002	07/2009 R	NW1/4				
EUGENE ISLAND 300			**831300**				**0.0**	**45.0**	**8.0**	
G03571	EI 300	BP AMERICA PRODUCTION COMPANY		06/1981	03/1996 T	S1/2;NE1/4	0.0	24.7	4.4	11/1982
G17991	EI 300	BANDON OIL AND GAS LP HELIS OIL & GAS COMPANY LLC		12/2001	07/2009 R	S1/2;NE1/4	0.0	20.3	3.6	03/2002
EUGENE ISLAND 304			**831304**				**0.1**	**8.8**	**1.7**	
G22678	EI 303	RIDGELAKE ENERGY INC		05/2004			0.0	4.7	0.8	05/2004
G23879	EI 304	ENERGY RESOURCE TECHNOLOGY GOM INC		01/2004	01/2009 T		0.0	4.0	0.7	04/2004
EUGENE ISLAND 306			**831306**				**16.6**	**755.9**	**151.1**	
G02109	EI 306	APACHE CORPORATION		10/1972	12/2010 T		14.5	653.9	130.9	01/1974
G02110	EI 307	FIELDWOOD ENERGY OFFSHORE LLC		03/1972			2.1	100.0	19.9	06/1978
G02906	EI 317	**********		07/1980	10/1980 T					
G03569	EI 294	CHEVRON USA INC		12/1978	06/2008 T	S1/2	0.0	2.0	0.4	10/1991
G05040	EI 316	FIELDWOOD ENERGY LLC		02/1984		E/2				
EUGENE ISLAND 311			**831311**				**0.1**	**4.1**	**0.8**	
G03408	EI 311	MARK PRODUCING INC		03/1982	12/1987 T	N1/2	0.1	4.1	0.8	11/1985
G27918	EI 311	FIELDWOOD ENERGY OFFSHORE LLC		09/2007	09/2012 T	N1/2				
EUGENE ISLAND 321			**831321**				**0.0**	**23.6**	**4.2**	
G02610	EI 321	ORYX ENERGY COMPANY		02/1979	04/1986 R		0.0	23.6	4.2	05/1981
EUGENE ISLAND 322			**831322**				**6.4**	**418.5**	**80.9**	
G01534	SS 295	MARATHON PETROLEUM COMPANY		11/1970	06/1976 E					
G01535	SS 296	CSX OIL & GAS CORPORATION		01/1970	03/1987 T		0.1	16.0	2.9	08/1979
G02113	EI 322	BP EXPLORATION & PRODUCTION INC TARPON OPERATING & DEVELOPMENT LLC		12/1975	06/2011 R		0.6	140.7	25.6	03/1981
G02606	EI 301	BP EXPLORATION & PRODUCTION INC DEVON LOUISIANA CORPORATION		02/1977	03/2003 T		0.0	101.9	18.1	02/1981
G03405	EI 301	DOMINION EXPLORATION & PRODUCTION I		06/1980	02/1982 T					
G03406	EI 302	MIDCON EXPLORATION COMPANY GU MOBIL OIL EXPLORATION & PRODUC		11/1980	04/1982 T					
G03999	SS 295	DOMINION EXPLORATION & PRODUCTION I		04/1981	09/1992 T		0.1	23.4	4.3	11/1982
G14476	EI 301	DEVON LOUISIANA CORPORATION		01/1996	06/1999 E		0.0	1.7	0.3	01/1996
G14477	EI 302	DEVON LOUISIANA CORPORATION		08/1994	06/1999 E		0.0	8.8	1.6	01/1996
G15261	EI 323	MURPHY EXPLORATION & PRODUCTION COM		09/1996	01/2005 T		0.1	8.3	1.6	02/1998
G15303	SS 296	APACHE CORPORATION		08/2000	06/2011 R		0.5	42.7	8.1	06/2001
G21116	SS 295	APACHE SHELF INC		02/2000	06/2011 R		1.9	68.7	14.1	10/2000
G21642	EI 302	ENERGY RESOURCE TECHNOLOGY GOM INC		04/2002			3.1	6.3	4.2	05/2002
EUGENE ISLAND 324			**831324**				**1.7**	**6.3**	**2.8**	
G02611	EI 324	TENNECO OIL COMPANY		01/1979	04/1979 R					
G05516	EI 324	NEWFIELD EXPLORATION COMPANY		05/1988	03/2003 T		1.7	5.3	2.6	07/1990
G26041	EI 324	RIDGELAKE ENERGY INC		04/2005	05/2010 T		0.0	1.0	0.2	09/2006
EUGENE ISLAND 325			**831325**				**1.8**	**92.2**	**18.2**	

* EXPIRED, TERMINATED, RELINQUISHED OR CONSOLIDATED

PROD CUTOFF DATE: 11/30/2014
ALL - FIELDS
ALL - LEASES

FIELD DIRECTORY

LEASE BLOCK		DESIGNATED OPERATOR	EIA FLD CODE	EFFECT DATE	E/T/R/C* DATE	PORTION OF LEASE WITHIN THE FIELD	CUM PROD OIL MMSTB	CUM PROD GAS BCF	CUM PROD BOE MMSTB	FIRST PROD
EUGENE ISLAND 325				**CONT'D**						
G02609	EI 320	TENNECO OIL COMPANY		02/1975	04/1979 E					
G05517	EI 325	MARINER ENERGY INC		01/1988	10/2009 T		1.8	77.8	15.6	01/1990
G05518	EI 326	CHEVRON USA INC		05/1988	03/1994 T		0.0	3.2	0.6	01/1991
		FOREST OIL CORPORATION								
G08695	EI 320	CHEVRON USA INC		09/1989	05/2002 T		0.0	5.8	1.0	01/1994
		FOREST OIL CORPORATION								
G26040	EI 320	CASTEX OFFSHORE INC		05/2004	12/2011 T		0.0	5.5	1.0	07/2006
EUGENE ISLAND 327			**831327**				**5.5**	**25.3**	**10.0**	
G02907	EI 318	CHEVRON USA INC		06/1979	07/1980 T	S1/2				
G02910	EI 327	ENERGY XXI GOM LLC		07/1975			5.5	25.3	10.0	01/1980
G27121	EI 318	ARENA OFFSHORE LP		04/2008	02/2013 T	S1/2				
EUGENE ISLAND 330			**831330**				**442.4**	**1,870.9**	**775.3**	
G02111	EI 314	ARENA OFFSHORE LP		01/1973			79.0	353.5	141.9	12/1973
		EXXON MOBIL CORPORATION								
G02112	EI 315	FIELDWOOD ENERGY LLC		09/1980			2.2	13.7	4.6	03/1984
G02115	EI 330	FIELDWOOD ENERGY LLC		12/1971			171.1	767.1	307.6	03/1973
G02116	EI 331	PEREGRINE OIL & GAS II LLC		09/1972			83.6	435.6	161.1	09/1972
		RENAISSANCE OFFSHORE LLC								
		SHELL OFFSHORE INC.								
G02118	EI 338	ARENA OFFSHORE LP		06/1971			39.2	104.0	57.7	02/1973
		CHEVRON USA INC								
G02318	EI 339	ARENA OFFSHORE LP		09/1973			22.3	39.2	29.3	10/1973
		CHEVRON USA INC								
G02608	EI 313	CHEVRON USA INC		09/1974		SE1/4	24.7	91.6	41.0	12/1975
		FIELDWOOD ENERGY LLC								
		FIELDWOOD ENERGY OFFSHORE LLC								
G02613	EI 332	ARENA OFFSHORE LP		11/1974		E1/2	9.9	23.3	14.0	12/1974
		EXXON MOBIL CORPORATION								
G02912	EI 329	FIELDWOOD ENERGY LLC		08/1980			1.4	10.9	3.3	03/1984
G03410	EI 352	CHEVRON USA INC		01/1982	09/2009 T	N2/3	1.2	1.0	1.4	07/1985
		MCMORAN OIL & GAS LLC								
G05040	EI 316	FIELDWOOD ENERGY LLC		02/1984		W1/2	7.7	31.0	13.2	08/1984
EUGENE ISLAND 333			**831333**				**17.4**	**324.0**	**75.1**	
G02317	EI 333	FIELDWOOD ENERGY LLC		04/1973		E1/2	7.3	95.0	24.2	07/1977
G02607	EI 312	DEVON ENERGY PRODUCTION COMPANY LP		02/1976	08/2000 T		1.0	55.2	10.8	08/1977
G02608	EI 313	CHEVRON USA INC		09/1974		W1/2	8.6	148.9	35.1	02/1977
		FIELDWOOD ENERGY LLC								
		FIELDWOOD ENERGY OFFSHORE LLC								
G02613	EI 332	ARENA OFFSHORE LP		11/1974		W1/2	0.4	11.2	2.4	02/2002
		EXXON MOBIL CORPORATION								
G03408	EI 311	MARK PRODUCING INC		03/1982	12/1987 T	S1/2				
G22679	EI 312	FIELDWOOD ENERGY LLC		01/2003			0.0	12.4	2.2	01/2003
		FIELDWOOD ENERGY OFFSHORE LLC								
G27918	EI 311	FIELDWOOD ENERGY OFFSHORE LLC		09/2007	09/2012 T	S1/2	0.0	1.4	0.2	09/2007
EUGENE ISLAND 335			**831335**				**0.3**	**13.0**	**2.6**	
G02117	EI 335	AMINOIL DEVELOPMENT INCORPORA		02/1972	01/1976 E					
G17996	EI 335	MURPHY EXPLORATION & PRODUCTIO		01/1998	01/2003 R		0.3	13.0	2.6	01/1999
EUGENE ISLAND 336			**831336**				**0.0**	**11.2**	**2.0**	
G05521	EI 336	DOMINION EXPLORATION & PRODUCTION I		01/1985	06/1994 T		0.0	11.2	2.0	03/1988
EUGENE ISLAND 337			**831337**				**19.0**	**35.3**	**25.3**	
G03332	EI 337	FIELDWOOD ENERGY LLC		08/1980			4.5	14.6	7.1	10/1984
G03573	EI 354	MOBIL OIL EXPLORATION & PRODUC		04/1981	12/1987 T		1.4	1.9	1.7	04/1981
G03783	EI 353	CHEVRON USA INC		02/1983		W1/2	0.3	0.3	0.4	09/1997
		FIELDWOOD ENERGY LLC								
G10752	EI 354	FIELDWOOD ENERGY LLC		03/1994			12.9	17.1	15.9	11/1995
G16370	EI 359	ANADARKO PETROLEUM CORPORATION		05/1997	10/2001 T		0.0	1.4	0.2	05/1997
		TEXACO EXPLORATION AND PROD								
EUGENE ISLAND 341			**831341**				**24.1**	**49.4**	**32.9**	
G02914	EI 341	CHEVRON USA INC		08/1979			24.1	49.4	32.9	03/1982
EUGENE ISLAND 342			**831342**				**45.0**	**585.8**	**149.2**	
G02319	EI 342	APACHE SHELF INC		04/1973			11.1	194.5	45.7	05/1975

* EXPIRED, TERMINATED, RELINQUISHED OR CONSOLIDATED

PROD CUTOFF DATE: 11/30/2014
ALL - FIELDS
ALL - LEASES

FIELD DIRECTORY

LEASE BLOCK		DESIGNATED OPERATOR	EIA FLD CODE	EFFECT DATE	E/T/R/C* DATE	PORTION OF LEASE WITHIN THE FIELD	CUM PROD OIL MMSTB	CUM PROD GAS BCF	CUM PROD BOE MMSTB	FIRST PROD
EUGENE ISLAND 342				**CONT'D**						
G02320	EI 343	NORCEN EXPLORER INC		08/1973	07/1996 T		0.3	92.8	16.8	09/1975
		SOCO OFFSHORE INC								
G02321	EI 348	DEVON ENERGY PRODUCTION COMPANY LP		10/1976	10/2004 T	N1/2	0.1	0.7	0.2	08/1993
G02322	EI 349	NCX COMPANY LLC		09/1973	06/2009 T		32.9	294.6	85.3	11/1975
G21645	EI 343	APACHE SHELF INC		09/2003	03/2013 T		0.1	1.9	0.4	03/2004
G21646	EI 344	APACHE CORPORATION		09/2003	04/2011 T		0.4	1.4	0.6	03/2004
		APACHE SHELF INC								
EUGENE ISLAND 346			**831346**				**11.9**	**81.7**	**26.4**	
G03333	EI 345	MARATHON PETROLEUM COMPANY		08/1977	05/1985 R		0.0	7.3	1.3	07/1982
G03334	EI 346	MESA PETROLEUM CO		11/1978	09/1981 T					
G08696	EI 346	FOREST OIL CORPORATION		03/1988	06/1992 E					
G14482	EI 346	ARENA OFFSHORE LP		09/1998			11.9	72.8	24.9	12/2000
		FIELDWOOD ENERGY LLC								
G21647	EI 345	FIELDWOOD ENERGY LLC		04/2005			0.0	1.6	0.3	06/2005
EUGENE ISLAND 348			**831348**				**4.0**	**76.9**	**17.7**	
G02321	EI 348	DEVON ENERGY PRODUCTION COMPANY LP		10/1976	10/2004 T	S1/2	1.3	32.1	7.0	08/1979
G03157	EI 365	TEXACO INC		02/1977	08/1991 T		0.7	17.7	3.8	08/1979
G03785	EI 364	MARATHON PETROLEUM COMPANY		05/1982	05/1983 E					
G09600	EI 364	LOUISIANA LAND AND EXPLORATION COMP		12/1993	04/1997 T		0.2	2.8	0.7	10/1994
G13628	EI 365	EP ENERGY E&P COMPANY L P		06/1996	05/2012 T		0.2	16.2	3.1	07/1996
		MARITECH RESOURCES INC								
G19799	EI 364	ENERGY XXI GOM LLC		09/2003			1.6	8.1	3.0	09/2004
EUGENE ISLAND 351			**831351**				**0.3**	**11.0**	**2.3**	
G03409	EI 351	PENNZENERGY COMPANY		08/1980	03/1984 T					
G23883	EI 351	CHEVRON USA INC		06/2007			0.3	11.0	2.3	06/2007
		HELIS OIL & GAS COMPANY LLC								
EUGENE ISLAND 355			**831355**				**0.6**	**2.3**	**1.0**	
G19797	EI 355	FIELDWOOD ENERGY OFFSHORE LLC		05/2003			0.6	2.3	1.0	03/2004
EUGENE ISLAND 361			**831361**				**71.8**	**143.3**	**97.3**	
G02323	EI 360	CHEVRON USA INC		03/1978			11.3	49.9	20.2	04/1985
G02324	EI 361	CHEVRON USA INC		08/1973			58.8	71.1	71.5	04/1985
G03410	EI 352	CHEVRON USA INC		01/1982	09/2009 T	S1/3	1.6	7.5	2.9	11/1985
		MCMORAN OIL & GAS LLC								
G03783	EI 353	CHEVRON USA INC		02/1983		E1/2	0.1	9.4	1.8	08/1985
		FIELDWOOD ENERGY LLC								
G04227	EI 375	ATLANTIC RICHFIELD COMPANY		02/1981	12/1984 E					
G08702	EI 375	LLECO HOLDINGS INC.		02/1988	01/1993 T					
G24914	EI 383	WALTER OIL & GAS CORPORATION		06/2009	07/2014 T		0.0	5.4	1.0	10/2010
EUGENE ISLAND 366			**831366**				**0.0**	**12.2**	**2.2**	
G08697	EI 347	FOREST OIL CORPORATION		04/1990	05/1992 E		0.0	1.2	0.2	04/1990
G08700	EI 366	FOREST OIL CORPORATION		01/1988	06/1992 E		0.0	11.0	2.0	02/1990
EUGENE ISLAND 380			**831380**				**3.9**	**304.0**	**58.0**	
G02327	EI 380	APACHE CORPORATION		02/1975	08/2009 T		0.1	263.7	47.0	06/1978
G02332	EI 392	DOMINION EXPLORATION & PRODUCTION I		02/1975	05/1988 T		0.0	9.4	1.7	10/1981
G02915	EI 377	ORYX ENERGY COMPANY		10/1979	09/1986 T		0.0	19.1	3.4	04/1981
G05529	EI 397	TEXACO INC		06/1985	06/1988 E					
G05529	GC 4	TEXACO INC		06/1985	06/1988 E					
G15271	EI 397	W & T OFFSHORE INC		01/2001	09/2009 T		2.9	5.7	3.9	06/2002
G16673	GC 4	W & T OFFSHORE INC		01/2001	09/2009 T		0.1	0.3	0.2	02/2004
G16680	GC 48	W & T OFFSHORE INC		01/2001	09/2009 T		0.7	1.6	1.0	06/2002
G22688	EI 391	ENERGY RESOURCE TECHNOLOGY GOM INC		12/2005	04/2010 T		0.0	4.2	0.7	02/2007
EUGENE ISLAND 385			**831385**				**7.3**	**291.5**	**59.2**	
G02325	EI 370	SHELL OIL COMPANY		10/1977	01/1978 R					
G02326	EI 371	SHELL OIL COMPANY		12/1977	01/1978 R					
G02329	EI 385	CHEVRON USA INC		12/1977	05/2001 T		0.2	48.1	8.8	02/1981
		LOUISIANA LAND AND EXPLORATION COMP								
G03159	EI 384	LOUISIANA LAND AND EXPLORATION COMP		01/1980	10/2001 T		0.8	113.3	21.0	02/1981
G03784	EI 363	EL PASO PRODUCTION COMPANY		09/1981	03/1984 R					

* EXPIRED, TERMINATED, RELINQUISHED OR CONSOLIDATED

PROD CUTOFF DATE: 11/30/2014
ALL - FIELDS
ALL - LEASES

FIELD DIRECTORY

LEASE BLOCK		DESIGNATED OPERATOR	EIA FLD CODE	EFFECT DATE	E/T/R/C* DATE	PORTION OF LEASE WITHIN THE FIELD	CUM PROD OIL MMSTB	CUM PROD GAS BCF	CUM PROD BOE MMSTB	FIRST PROD
EUGENE ISLAND 385				**CONT'D**						
G03786	EI 372	EP ENERGY E&P COMPANY L P		05/1980	04/2009 T		3.2	49.7	12.0	06/1986
G05525	EI 371	EP ENERGY E&P COMPANY L P		12/1984	04/2009 T		1.2	73.6	14.3	08/1989
		W & T OFFSHORE INC								
G05526	EI 386	CONOCOPHILLIPS COMPANY		06/1988	01/1989 T					
G08699	EI 363	LOUISIANA LAND AND EXPLORATION COMP		09/1992	02/1994 T					
G09601	EI 370	W & T OFFSHORE INC		07/1992	08/2009 T		2.0	1.2	2.2	07/1992
G16374	EI 386	TARPON OPERATING & DEVELOPMENT LLC		05/2001	01/2009 R		0.0	5.7	1.0	07/2002
EUGENE ISLAND 394			**831394**							
G05527	EI 394	TEXACO INC		04/1984	06/1988 E					
EUGENE ISLAND 395			**831395**				**0.0**	**7.1**	**1.3**	
G21649	EI 395	WALTER OIL & GAS CORPORATION		03/2004	01/2008 T		0.0	7.1	1.3	12/2004
EWING BANK 0305			**834305**				**31.7**	**179.5**	**63.6**	
G04254	EW 305	STONE ENERGY CORPORATION		08/1980	05/2011 T		4.2	74.5	17.5	12/1986
G04255	EW 306	EXXON MOBIL CORPORATION		04/1981	12/1983 R					
G07917	EW 306	TALOS ENERGY OFFSHORE LLC		08/1986			26.6	99.5	44.3	12/1986
G18208	MC 265	STONE ENERGY CORPORATION		09/2000	05/2011 T		0.9	5.6	1.9	10/2000
EWING BANK 0826			**834826**				**26.9**	**82.5**	**41.6**	
G05793	EW 782	BP EXPLORATION & OIL INC		06/1987	03/1994 T	W1/2;S1/2E1/2				
G05800	EW 826	BP EXPLORATION & PRODUCTION INC		09/1985			24.0	71.0	36.6	03/1989
		FIELDWOOD ENERGY LLC								
G16455	ST 291	FIELDWOOD ENERGY LLC		05/1999		W1/2	0.5	5.5	1.5	02/2009
G31470	EW 782	FIELDWOOD ENERGY LLC		10/2008		W1/2;S1/2E1/2	2.5	6.0	3.6	11/2008
EWING BANK 0868			**834868**				**0.5**	**14.5**	**3.1**	
G06902	EW 868	SHELL OFFSHORE INC.		10/1986	05/1988 R					
G16575	EW 868	HESS CORPORATION		01/2002	08/2013 R		0.2	7.7	1.6	01/2003
		WALTER OIL & GAS CORPORATION								
G22840	EW 913	WALTER OIL & GAS CORPORATION		10/2001			0.2	6.8	1.4	06/2006
EWING BANK 0873			**834873**				**165.7**	**150.6**	**192.5**	
G04933	EW 828	CONOCO INC		03/1987	04/1989 T					
G04934	EW 872	CONOCO INC		02/1986	04/1989 T					
G12043	ST 308	MARATHON OIL COMPANY		06/1996	10/1998 T					
G12136	EW 873	MARATHON OIL COMPANY		04/1991			131.7	111.1	151.5	08/1994
G12139	EW 917	MARATHON OIL COMPANY		04/1997			22.2	19.4	25.7	04/1998
G13075	EW 874	MARATHON OIL COMPANY		08/1995			0.1	0.1	0.1	08/1995
G21685	ST 308	FIELDWOOD ENERGY LLC		12/2004			11.7	20.1	15.3	12/2004
EWING BANK 0878			**834878**				**3.8**	**12.5**	**6.0**	
G16650	MC 837	WALTER OIL & GAS CORPORATION		07/2001	05/2007 R		0.0	3.9	0.7	04/2004
G18169	EW 878	WALTER OIL & GAS CORPORATION		08/2000			3.8	8.6	5.3	12/2001
G27982	EW 834	WALTER OIL & GAS CORPORATION		04/2012						
EWING BANK 0910			**834910**				**11.8**	**18.8**	**15.1**	
G13079	EW 910	W & T OFFSHORE INC		08/1996			11.6	18.5	14.9	12/1998
G13081	EW 954	W & T OFFSHORE INC		06/1997			0.1	0.1	0.1	04/1999
G24990	ST 320	W & T OFFSHORE INC		02/2009			0.2	0.2	0.2	02/2009
EWING BANK 0914			**834914**				**12.6**	**15.9**	**15.4**	
G05804	EW 914	TATHAM OFFSHORE INC		10/1984	05/1998 T		1.7	5.0	2.6	08/1993
G05805	EW 915	TATHAM OFFSHORE INC		03/1985	05/1998 T					
G21738	EW 871	WALTER OIL & GAS CORPORATION		12/2000			10.9	10.9	12.8	02/2002
EWING BANK 0921			**834921**				**42.9**	**38.1**	**49.7**	
G06925	EW 966	ORYX ENERGY COMPANY		02/1989	03/1990 T					
G06935	EW 1010	TEXACO EXPLORATION AND PROD		02/1989	06/1990 R					
G12142	EW 921	ENI US OPERATING CO INC		08/1993			17.0	14.3	19.5	03/1999
G12145	EW 965	ENI US OPERATING CO INC		12/1996			14.0	13.1	16.3	10/1998
G18184	EW 966	APACHE DEEPWATER LLC		06/1999			12.0	10.7	13.9	10/2000
		CHEVRON USA INC								
EWING BANK 0947			**834947**				**4.2**	**92.8**	**20.7**	
G05206	SS 356	MCMORAN OIL & GAS LLC		09/1988	02/2009 T		2.4	52.5	11.7	12/1990

* EXPIRED, TERMINATED, RELINQUISHED OR CONSOLIDATED

PROD CUTOFF DATE: 11/30/2014
ALL - FIELDS
ALL - LEASES

FIELD DIRECTORY

LEASE BLOCK	DESIGNATED OPERATOR	EIA FLD CODE	EFFECT DATE	E/T/R/C* DATE	PORTION OF LEASE WITHIN THE FIELD	CUM PROD OIL MMSTB	CUM PROD GAS BCF	CUM PROD BOE MMSTB	FIRST PROD
EWING BANK 0947			**CONT'D**						
G05803 EW 903	MCMORAN OIL & GAS LLC		04/1984	02/2009 T		1.5	37.3	8.1	01/1991
G05803 EW 947	MCMORAN OIL & GAS LLC		04/1984	02/2009 T					
G26226 EW 948	ENERGY XXI GOM LLC		05/2005	06/2009 R		0.3	3.0	0.8	03/2007
EWING BANK 0949		**834949**				**0.4**	**0.5**	**0.5**	
G21739 EW 949	W & T OFFSHORE INC		01/2005	04/2009 T		0.4	0.5	0.5	02/2007
EWING BANK 0951		**834951**							
G05811 EW 951	SUN OPERATING LIMITED PARTNERS		05/1984	06/1988 R					
EWING BANK 0958		**834958**				**8.6**	**9.0**	**10.2**	
G06921 EW 958	ENVEN ENERGY VENTURES LLC		03/1995			3.3	3.3	3.9	12/2001
G13091 EW 1003	ENVEN ENERGY VENTURES LLC		10/1994			5.3	5.7	6.3	09/2001
EWING BANK 0963		**834963**				**21.9**	**19.4**	**25.4**	
G13084 EW 963	MARATHON OIL COMPANY		07/1996			21.9	19.4	25.4	05/1998
EWING BANK 0977		**834977**				**0.0**	**5.7**	**1.0**	
G15454 EW 977	WALTER OIL & GAS CORPORATION		04/1996	02/2001 T		0.0	4.3	0.8	01/1997
G25081 EW 977	W & T OFFSHORE INC		12/2003	05/2009 T		0.0	1.4	0.2	01/2005
EWING BANK 0988		**834988**				**1.8**	**11.8**	**3.9**	
G05809 EW 944	MOBIL OIL EXPLORATION & PRODUC WHISTLER ENERGY II LLC		04/1986						
G05809 EW 988	MOBIL OIL EXPLORATION & PRODUC WHISTLER ENERGY II LLC		04/1986		N2/3				
G12009 SS 358	LOUISIANA LAND AND EXPLORATION COMP		09/1995	01/1997 T					
G19822 SS 358	BENNU OIL & GAS LLC		11/2003			1.8	11.8	3.9	03/2004
EWING BANK 0989		**834989**				**1.9**	**3.2**	**2.5**	
G12148 EW 989	KERR-MCGEE CORPORATION		04/1994	09/1997 T		0.8	1.4	1.0	01/1995
G26229 EW 989	W & T OFFSHORE INC		05/2006			1.1	1.8	1.4	04/2007
EWING BANK 0991		**834991**				**1.2**	**1.8**	**1.5**	
G05816 EW 991	EXXON MOBIL CORPORATION		01/1989	12/1989 T					
G13088 EW 991	WALTER OIL & GAS CORPORATION		01/1996	02/2009 T		1.2	1.8	1.5	01/1997
EWING BANK 0994		**834994**							
G05817 EW 994	MOBIL OIL EXPLORATION & PRODUC		07/1986	06/1988 E					
G18186 EW 994	MURPHY EXPLORATION & PRODUCTION COM		11/1999	06/2003 R					
EWING BANK 0998		**834998**				**4.0**	**5.2**	**4.9**	
G27988 EW 998	WALTER OIL & GAS CORPORATION		04/2011			4.0	5.2	4.9	03/2011
EWING BANK 1006		**834006**				**4.4**	**12.2**	**6.6**	
G05820 EW 1006	MOBIL OIL EXPLORATION & PRODUC		01/1988	03/1988 R					
G10968 EW 1006	MARATHON OIL COMPANY WALTER OIL & GAS CORPORATION		10/1996			4.4	12.2	6.6	03/1999
GALVESTON 144		**837144**				**0.7**	**7.6**	**2.1**	
G03374 GA 144	OXY USA INC		10/1977	03/1989 T		0.7	6.6	1.9	02/1980
G17119 GA 144	HOUSTON EXPLORATION COMPANY		03/1999	07/2002 T		0.0	1.0	0.2	03/2001
GALVESTON 151		**837151**				**2.8**	**48.2**	**11.4**	
G05177 GA 151	TENNECO OIL COMPANY		11/1987	04/1988 T					
G15740 GA 151	FIELDWOOD ENERGY LLC HALL HOUSTON EXPLORATION II L P		09/1997			2.8	48.2	11.4	09/1997
GALVESTON 189		**837189**				**3.1**	**23.7**	**7.3**	
00092 GA 189	MITCHELL ENERGY CORPORATION		07/1955	03/1997 T		2.3	5.2	3.2	04/1955
00092 GA 190	MITCHELL ENERGY CORPORATION		07/1955	03/1997 T					
G06094 GA 211	SENECA RESOURCES CORPORATION TRI-UNION DEVELOPMENT CORPORATION		06/1984	09/2002 T		0.0	16.0	2.8	04/1986
G20623 GA 190	BLACK ELK ENERGY OFFSHORE OPERATION		02/2001	10/2014 T		0.7	2.5	1.1	02/2001
GALVESTON 209		**837209**				**23.7**	**319.7**	**80.6**	
G03229 GA 192	APACHE CORPORATION EXXON MOBIL CORPORATION		07/1991		S1/2	4.6	8.9	6.2	02/1992
G03237 HI 193	APACHE CORPORATION EXXON MOBIL CORPORATION		12/1997		SW1/4	0.1	9.6	1.8	02/1998
G06093 GA 209	EXXON MOBIL CORPORATION		04/1986			17.4	284.0	67.9	07/1990

* EXPIRED, TERMINATED, RELINQUISHED OR CONSOLIDATED

PROD CUTOFF DATE: 11/30/2014
ALL - FIELDS
ALL - LEASES

FIELD DIRECTORY

LEASE BLOCK		DESIGNATED OPERATOR	EIA FLD CODE	EFFECT DATE	E/T/R/C* DATE	PORTION OF LEASE WITHIN THE FIELD	CUM PROD OIL MMSTB	CUM PROD GAS BCF	CUM PROD BOE MMSTB	FIRST PROD
GALVESTON 209				**CONT'D**						
G07286	HI 208	MARITECH RESOURCES INC		10/1989	09/2005 T		1.6	16.1	4.5	08/1991
G13779	GA 191	SHELL OFFSHORE INC.		11/1993	09/1998 T		0.0	1.1	0.2	11/1993
GALVESTON 210			**837210**				**0.9**	**68.5**	**13.1**	
G07236	GA 210	HESS CORPORATION		06/1991	09/2002 T		0.2	32.7	6.0	10/1992
G10241	GA 226	EL PASO PRODUCTION GOM INC		11/1989	11/1993 E					
G25524	GA 210	FIELDWOOD ENERGY LLC		12/2003			0.7	35.8	7.1	05/2005
GALVESTON 213			**837213**				**0.1**	**9.6**	**1.8**	
G04142	GA 213	SEAGULL ENERGY E&P INC		08/1982	08/1989 R		0.0	1.3	0.2	12/1985
G17120	GA 213	STONE ENERGY CORPORATION		05/1998	01/2007 R		0.1	8.3	1.6	05/1998
GALVESTON 227			**839227**				**0.0**	**2.1**	**0.4**	
G21322	GA 227	EPL OIL & GAS INC		12/2004	09/2008 T		0.0	2.1	0.4	11/2005
GALVESTON 239			**837239**				**1.0**	**45.3**	**9.1**	
G09032	GA 239	WALTER OIL & GAS CORPORATION		04/1991	T		0.9	31.8	6.6	07/1992
G15742	GA 225	WALTER OIL & GAS CORPORATION		10/2000	03/2012 T		0.0	13.5	2.4	02/2001
GALVESTON 252			**837252**				**0.1**	**34.4**	**6.2**	
G11307	GA 252	MERIT ENERGY COMPANY LLC		12/1993	04/2009 T		0.0	12.7	2.3	12/1993
G12497	GA 272	MERIT ENERGY COMPANY LLC		12/1993	06/2012 T		0.1	21.7	4.0	12/1993
GALVESTON 255			**837255**				**8.8**	**67.3**	**20.8**	
G01772	GA 241	FIELDWOOD ENERGY OFFSHORE LLC		05/1973	08/2014 T		4.4	11.4	6.4	06/1977
G01773	GA 241	FIELDWOOD ENERGY OFFSHORE LLC		03/1973	08/2014 T		2.7	10.1	4.5	11/1976
G01777	GA 255	EP ENERGY MANAGEMENT LLC		06/1970	04/1998 T		1.5	11.4	3.5	11/1976
G03738	GA 223	FIELDWOOD ENERGY OFFSHORE LLC ROOSTER PETROLEUM LLC		02/1982	01/2013 T		0.1	28.2	5.1	02/1982
G04846	GA 241	SAMEDAN OIL CORPORATION		03/1983	03/1987 T		0.0	2.0	0.4	03/1984
G17124	GA 241	BLACK ELK ENERGY OFFSHORE OPERATION ROOSTER PETROLEUM LLC		06/2001	08/2012 T		0.0	4.2	0.7	06/2001
GALVESTON 273			**837273**				**0.0**	**30.0**	**5.3**	
G09037	GA 273	MARITECH RESOURCES INC		06/1991	02/2007 T		0.0	12.5	2.2	10/1993
G09039	GA 283	DEVON LOUISIANA CORPORATION		08/1991	11/2002 T		0.0	17.4	3.1	11/1993
GALVESTON 288			**837288**				**16.0**	**682.8**	**137.5**	
00709	GA 288	BLUE DOLPHIN EXPLORATION COMPANY		12/1965	01/2001 T		10.9	444.9	90.1	12/1965
00713	GA 295	BLUE DOLPHIN EXPLORATION COMPANY		01/1966	01/2001 T		0.3	3.5	0.9	01/1966
00714	GA 296	BLUE DOLPHIN EXPLORATION COMPANY		04/1966	01/2001 T		4.2	208.0	41.2	12/1966
00716	GA 322	SHELL OFFSHORE INC.		07/1981	07/1984 R					
G01783	GA 289	BLUE DOLPHIN EXPLORATION COMPANY		09/1972	01/2001 T		0.1	0.5	0.2	01/1970
G09040	GA 288	WALTER OIL & GAS CORPORATION		08/1992	07/1998 T		0.0	4.7	0.8	12/1992
G11316	GA 321	MARITECH RESOURCES INC		02/1992	12/2002 T	N/2	0.2	6.3	1.3	01/1993
G12503	GA 322	FOREST OIL CORPORATION MARITECH RESOURCES INC		01/1993	12/2002 T		0.2	11.9	2.3	01/1993
G25540	GA 321	BLACK ELK ENERGY OFFSHORE OPERATION		03/2009	03/2013 T	N1/2	0.1	2.9	0.6	01/2009
GALVESTON 291			**837291**				**0.0**	**5.1**	**0.9**	
G10245	GA 291	COCKRELL OIL CORPORATION		09/1990	10/1994 T		0.0	2.8	0.5	12/1990
G26477	GA 291	APEX OIL & GAS INC		10/2005	10/2009 E		0.0	2.3	0.4	11/2006
GALVESTON 301			**837301**				**0.9**	**47.2**	**9.3**	
G12502	GA 301	APACHE CORPORATION		03/1996	03/2013 T		0.3	13.5	2.7	10/1996
G14833	GA 300	APACHE CORPORATION		02/1997	03/2013 T		0.6	33.7	6.6	10/1996
GALVESTON 303			**837303**				**0.1**	**49.9**	**9.0**	
G04565	GA 303	W & T OFFSHORE INC		11/1985	05/2012 T		0.1	49.9	9.0	10/1987
GALVESTON 313			**837313**				**0.5**	**23.3**	**4.6**	
G06098	GA 313	MOBIL PRODUCING TEXAS & NEW ME		10/1984	12/1988 R					
G11313	GA 313	LOUISIANA LAND AND EXPLORATION COMP		08/1991	12/1998 T		0.5	23.3	4.6	10/1991
GALVESTON 319			**837319**				**0.2**	**17.1**	**3.2**	
G11315	GA 319	BRITISH-BORNEO USA INC FAIRWAYS OFFSHORE EXPLORATION INC		07/1990	03/2000 T	N1/2	0.0	2.1	0.4	11/1990
G12501	GA 297	HOUSTON EXPLORATION COMPANY		10/1992	02/1998 T		0.1	1.5	0.4	10/1992

* EXPIRED, TERMINATED, RELINQUISHED OR CONSOLIDATED

PROD CUTOFF DATE: 11/30/2014
ALL - FIELDS
ALL - LEASES

FIELD DIRECTORY

LEASE BLOCK	DESIGNATED OPERATOR	EIA FLD CODE	EFFECT DATE	E/T/R/C* DATE	PORTION OF LEASE WITHIN THE FIELD	CUM PROD OIL MMSTB	CUM PROD GAS BCF	CUM PROD BOE MMSTB	FIRST PROD
GALVESTON 319			**CONT'D**						
G13782 GA 298	DEVON LOUISIANA CORPORATION		04/1995	08/2000 T		0.1	4.1	0.8	10/1995
G25536 GA 298	FIELDWOOD ENERGY OFFSHORE LLC		05/2006	07/2011 T		0.0	9.3	1.7	05/2006
GALVESTON 320		**837320**				**0.4**	**25.0**	**4.8**	
G04719 GA 321	WALTER OIL & GAS CORPORATION		12/1986	04/1989 E	S1/2	0.1	5.5	1.1	01/1987
G07245 GA 320	KERR-MCGEE CORPORATION		05/1985	06/1996 T		0.3	19.5	3.8	05/1987
G11316 GA 321	SAMEDAN OIL CORPORATION MARITECH RESOURCES INC		02/1992	12/2002 T	S1/2				
G25540 GA 321	BLACK ELK ENERGY OFFSHORE OPERATION		03/2009	03/2013 T	S1/2				
GALVESTON 325		**837325**				**0.1**	**7.3**	**1.4**	
G11315 GA 319	BRITISH-BORNEO USA INC		10/1994	03/2000 T	S1/2	0.0	3.1	0.6	12/1995
G18920 GA 325	FAIRWAYS OFFSHORE EXPLORATION INC FAIRWAYS OFFSHORE EXPLORATION INC		11/2001	08/2011 T		0.0	4.2	0.7	11/2001
GALVESTON 330		**837330**				**0.1**	**3.1**	**0.7**	
G13314 GA 330	SEAGULL ENERGY E&P INC		10/1992	11/1996 E		0.1	3.1	0.7	12/1993
GALVESTON 333		**837333**				**0.2**	**26.9**	**5.0**	
G06104 GA 333	APACHE CORPORATION		08/1988	02/2011 T		0.2	26.9	5.0	10/1991
GALVESTON 343		**837343**				**0.8**	**184.8**	**33.7**	
G06105 GA 343	BLACK ELK ENERGY OFFSHORE OPERATION		05/1988	01/2014 T		0.7	171.8	31.3	02/1990
G06113 GA 363	MARITECH RESOURCES INC		09/1988	09/2006 T	W/2	0.1	13.0	2.4	03/1990
GALVESTON 350		**837350**				**0.2**	**61.1**	**11.1**	
G01793 GA 350	FOREST OIL CORPORATION		01/1969	06/1972 R					
G04721 GA 350	WALTER OIL & GAS CORPORATION		09/1982	06/1998 T		0.1	22.8	4.2	11/1988
G07251 GA 349	SEAGULL ENERGY E&P INC		08/1988	07/1997 T		0.0	10.2	1.8	02/1990
G26480 GA 350	KNIGHT RESOURCES LLC		09/2007			0.1	28.2	5.1	09/2007
GALVESTON 351		**837351**				**0.0**	**5.0**	**0.9**	
G09047 GA 351	WALTER OIL & GAS CORPORATION		04/1988	04/1995 T	W1/2	0.0	5.0	0.9	11/1988
G24366 GA 351	OFFSHORE SHELF LLC		08/2003	11/2007 E	W1/2				
GALVESTON 352		**837352**				**0.1**	**16.0**	**2.9**	
G09047 GA 351	WALTER OIL & GAS CORPORATION			04/1995 T	E1/2				
G23180 GA 352	BLACK ELK ENERGY OFFSHORE OPERATION		08/2002	02/2012 T		0.0	12.9	2.3	08/2002
G24366 GA 351	OFFSHORE SHELF LLC		08/2003	11/2007 E	E1/2	0.0	3.1	0.6	08/2003
GALVESTON 355		**837355**				**0.0**	**10.8**	**1.9**	
G23181 GA 355	KNIGHT RESOURCES LLC		03/2006	05/2014 T		0.0	10.8	1.9	12/2006
GALVESTON 357		**837357**				**0.0**	**3.8**	**0.7**	
G12505 GA 357	SEAGULL ENERGY E&P INC		03/1995	10/1998 T		0.0	3.8	0.7	10/1995
GALVESTON 379		**837379**				**0.2**	**29.9**	**5.5**	
G06113 GA 363	MARITECH RESOURCES INC		09/1990	09/2006 T	E/2				
G08129 GA 379	HESS CORPORATION		06/1990	06/1994 T		0.2	26.1	4.8	11/1990
G13787 GA 380	ST MARY ENERGY COMPANY		11/1997	01/1999 T					
G14841 GA 362	DEVON LOUISIANA CORPORATION		06/1995	04/2004 T		0.0	3.8	0.7	11/1995
GALVESTON 384		**837384**				**0.0**	**11.3**	**2.0**	
G04069 GA 384	SEAGULL ENERGY E&P INC		10/1984	02/1995 T		0.0	4.9	0.9	01/1987
G08131 GA 383	SEAGULL ENERGY E&P INC		12/1987	04/1995 T	N1/2; SE1/4	0.0	6.4	1.1	12/1987
GALVESTON 385		**837385**				**0.0**	**0.2**	**0.0**	
G08132 GA 385	WALTER OIL & GAS CORPORATION		07/1987	10/1990 E		0.0	0.2	0.0	12/1988
GALVESTON 389		**837389**				**0.2**	**54.7**	**9.9**	
00725 GA 389	EXXONMOBIL OIL CORPORATION		07/1961	04/1963 R					
G04186 GA 424	SEAGULL ENERGY E&P INC		02/1984	01/1993 T		0.0	5.0	0.9	09/1985
G04259 GA 389	WALTER OIL & GAS CORPORATION		05/1983	07/1994 T		0.1	15.8	2.9	12/1986
G17133 GA 389	BLACK ELK ENERGY OFFSHORE OPERATION		11/2000	02/2013 T		0.0	10.9	1.9	11/2000
G22217 GA 390	MERIT ENERGY COMPANY LLC		08/2004	03/2010 T		0.0	1.9	0.3	08/2004
G22219 GA 424	BLACK ELK ENERGY OFFSHORE OPERATION		07/2003			0.1	21.1	3.9	02/2004
GALVESTON 391		**837391**				**0.2**	**93.6**	**16.9**	
G03740 GA 391	SEAGULL ENERGY E&P INC		05/1979	04/1997 T		0.1	37.5	6.8	07/1983

* EXPIRED, TERMINATED, RELINQUISHED OR CONSOLIDATED

PROD CUTOFF DATE: 11/30/2014
ALL - FIELDS
ALL - LEASES

FIELD DIRECTORY

LEASE BLOCK		DESIGNATED OPERATOR	EIA FLD CODE	EFFECT DATE	E/T/R/C* DATE	PORTION OF LEASE WITHIN THE FIELD	CUM PROD OIL MMSTB	CUM PROD GAS BCF	CUM PROD BOE MMSTB	FIRST PROD
GALVESTON 391				**CONT'D**						
G03741	GA 393	SEAGULL ENERGY E&P INC		04/1980	06/1995 T		0.0	20.6	3.7	07/1983
G04567	GA 392	SEAGULL ENERGY E&P INC		12/1985	04/1995 T		0.0	12.4	2.2	12/1985
G08131	GA 383	SEAGULL ENERGY E&P INC		12/1987	04/1995 T	SW1/4	0.0	3.8	0.7	08/1991
G14146	GA 420	DEVON LOUISIANA CORPORATION		04/1995	10/2003 T		0.1	17.6	3.2	11/1995
G15761	GA 393	SEAGULL ENERGY E&P INC		01/1997	11/2000 R		0.0	1.7	0.3	01/1997
GALVESTON 395			**837395**				**0.0**	**32.7**	**5.8**	
G12508	GA 395	HELIS OIL & GAS COMPANY LLC		01/1996	04/2002 T		0.0	22.4	4.0	05/1996
G13317	GA 394	IP PETROLEUM COMPANY INC		05/1996	03/2002 T		0.0	10.3	1.8	09/1996
GALVESTON 418			**837418**				**0.0**	**16.5**	**2.9**	
G08553	GA 418	FOREST OIL CORPORATION		09/1991	08/1995 T		0.0	4.8	0.9	10/1991
G12509	GA 428	DEVON SFS OPERATING INC		09/1991	06/1996 T		0.0	6.7	1.2	10/1991
G18921	GA 418	HELIS OIL & GAS COMPANY LLC		07/2001	09/2008 T		0.0	5.0	0.9	07/2001
GALVESTON 427			**837427**				**0.0**	**2.4**	**0.4**	
G09053	GA 427	PG&E RESOURCES OFFSHORE CO		05/1988	01/1994 T		0.0	2.4	0.4	06/1989
GALVESTON 460			**837460**				**0.0**	**3.7**	**0.7**	
G08134	GA 460	ANADARKO PETROLEUM CORPORATION WALTER OIL & GAS CORPORATION		02/1988	02/1995 T		0.0	3.7	0.7	04/1991
GALVESTON 465			**837465**				**0.0**	**4.5**	**0.8**	
G06116	GA 465	AVIVA AMERICA INC		09/1985	03/1994 T		0.0	4.5	0.8	11/1986
GALVESTON A-034			**836034**				**0.1**	**7.2**	**1.4**	
G12514	GAA 34	NORTHSTAR INTERESTS LC		08/1995	04/1999 T		0.1	4.4	0.9	07/1996
G12515	GAA 35	NORTHSTAR INTERESTS LC		08/1995	11/1998 T		0.0	2.8	0.5	07/1996
GALVESTON A-039			**836039**				**0.0**	**4.3**	**0.8**	
G24376	GAA 39	HALL HOUSTON EXPLORATION III LP		06/2007	09/2011 R		0.0	1.8	0.3	06/2007
G26487	GAA 40	HALL HOUSTON EXPLORATION III LP		11/2009	04/2013 T		0.0	2.5	0.4	11/2009
GALVESTON A-050			**836050**				**0.0**	**15.1**	**2.7**	
G12520	GAA 50	APEX OIL & GAS INC		09/1992	02/2007 T		0.0	15.1	2.7	08/1993
GALVESTON A-084			**836084**							
G01807	GAA 84	HUMBLE OIL & REFINING COMPANY		09/1969	12/1973 R					
GALVESTON A-096			**836096**				**0.0**	**4.8**	**0.9**	
G08139	GAA 96	HALL-HOUSTON OIL COMPANY TEXACO INC		10/1987	07/1991 E		0.0	4.8	0.9	10/1987
GALVESTON A-097			**836097**				**0.0**	**1.8**	**0.3**	
G07257	GAA 97	HALL-HOUSTON OIL COMPANY		06/1987	04/1990 T		0.0	1.8	0.3	06/1987
GALVESTON A-101			**836101**				**0.0**	**3.2**	**0.6**	
G08140	GAA 101	ANADARKO E&P COMPANY LP HALL-HOUSTON OIL COMPANY		11/1986	03/1992 T		0.0	3.2	0.6	06/1987
GALVESTON A-127			**839127**				**0.0**	**8.8**	**1.6**	
G04727	GAA 127	HALL-HOUSTON OIL COMPANY		03/1983	04/1992 T		0.0	8.8	1.6	05/1987
GALVESTON A-131			**839131**				**0.0**	**30.6**	**5.4**	
G02342	GAA 131	BHP PETROLEUM COMPANY INC		06/1978	05/1991 T		0.0	25.9	4.6	06/1981
G04070	GAA 126	BHP PETROLEUM COMPANY INC		03/1981	04/1991 T		0.0	3.8	0.7	07/1981
G09055	GAA 125	WAYMAN W BUCHANAN INC		08/1990	11/1992 E		0.0	0.9	0.2	11/1990
GALVESTON A-133			**839133**				**0.0**	**8.7**	**1.5**	
G02343	GAA 133	MCMORAN OFFSHORE PRODUCTION CO		06/1978	12/1978 T					
G33407	GAA 133	PEREGRINE OIL & GAS II LLC		07/2011			0.0	8.7	1.5	07/2011
GALVESTON A-155			**839155**				**0.0**	**13.6**	**2.4**	
G04071	GAA 155	PENNZENERGY COMPANY		08/1980	09/1984 E					
G30654	GAA 155	PEREGRINE OIL & GAS LP		09/2008			0.0	13.6	2.4	08/2009
GALVESTON A-157			**839157**				**0.0**	**7.7**	**1.4**	
G02347	GAA 157	MCMORAN OFFSHORE PRODUCTION CO		05/1978	08/1983 T		0.0	5.8	1.0	09/1980
G04072	GAA 156	MCMORAN OFFSHORE PRODUCTION CO		09/1979	02/1985 R		0.0	1.8	0.3	09/1980
GALVESTON A-192			**839192**				**0.0**	**5.1**	**0.9**	

* EXPIRED, TERMINATED, RELINQUISHED OR CONSOLIDATED

PROD CUTOFF DATE: 11/30/2014
ALL - FIELDS
ALL - LEASES

FIELD DIRECTORY

LEASE BLOCK		DESIGNATED OPERATOR	EIA FLD CODE	EFFECT DATE	E/T/R/C* DATE	PORTION OF LEASE WITHIN THE FIELD	CUM PROD OIL MMSTB	CUM PROD GAS BCF	CUM PROD BOE MMSTB	FIRST PROD
GALVESTON A-192				**CONT'D**						
G07262	GAA 192	SANTA FE INTERNATIONAL CORPOR		05/1989	08/1989 E					
G23191	GAA 192	WALTER OIL & GAS CORPORATION		06/2003	02/2007 T		0.0	5.1	0.9	12/2003
GALVESTON A-218			**839218**				**1.3**	**8.9**	**2.9**	
G02673	GAA 218	MCMORAN OFFSHORE PRODUCTION CO		02/1979	05/1980 R					
G09063	GAA 218	BP EXPLORATION & OIL INC		04/1976	11/1992 E					
G14152	GAA 218	WALTER OIL & GAS CORPORATION		12/1994	11/2002 T		1.3	8.9	2.9	03/1995
GALVESTON A-224			**839224**							
G06131	GAA 224	TENNECO OIL COMPANY		08/1984	09/1988 E					
GARDEN BANKS 0065			**840065**				**0.2**	**175.6**	**31.4**	
G02570	EC 373	EXXON MOBIL CORPORATION		10/1974	12/1975 R					
G02571	EC 374	TRANSCO EXPLORATION COMPANY		07/1994	08/1979 T					
G06658	EC 373	UNION EXPLORATION PARTNERS LTD		07/1989	11/1989 T					
G07430	GB 21	CHEVRON USA INC		05/1988	06/1991 R					
G07430	GB 65	CHEVRON USA INC		05/1988	06/1991 R					
G14208	GB 21	W & T OFFSHORE INC		01/1995	03/2010 T					
G14391	EC 373	ENTERPRISE FIELD SERVICES LLC W & T OFFSHORE INC		08/1996	12/2011 T		0.1	164.1	29.3	05/1998
G14393	EC 380	ANADARKO US OFFSHORE CORPORATION		06/1994	05/1999 E					
G21586	EC 374	ENERGY RESOURCE TECHNOLOGY INC		09/2001	11/2005 T		0.0	9.2	1.6	08/2002
G21587	EC 380	WALTER OIL & GAS CORPORATION		07/2001	07/2004 R		0.0	2.3	0.4	02/2002
GARDEN BANKS 0070			**840070**				**0.0**	**40.0**	**7.1**	
G09200	GB 70	NEWFIELD EXPLORATION COMPANY		09/1990	02/2002 T		0.0	5.5	1.0	08/1995
G09201	GB 71	NEWFIELD EXPLORATION COMPANY		10/1990	02/2002 T		0.0	34.4	6.1	05/1995
GARDEN BANKS 0072			**840072**				**12.5**	**39.4**	**19.5**	
G07432	GB 28	ENI PETROLEUM CO INC		04/1988	07/1991 E					
G07435	GB 72	MOBIL OIL EXPLORATION & PRODUC		09/1986	07/1990 T					
G13363	GB 72	FLEXTREND DEVELOPMENT COMPANY LLC		06/1996			5.7	19.7	9.2	05/1996
G15212	VR 408	FIELDWOOD ENERGY LLC RENAISSANCE OFFSHORE LLC		03/2000			6.8	10.4	8.7	01/2002
G20776	GB 73	MARINER ENERGY INC		11/1999	12/2003 E		0.0	9.2	1.6	04/2000
GARDEN BANKS 0083			**840083**				**7.6**	**134.3**	**31.5**	
G06331	GB 84	BP AMERICA PRODUCTION COMPANY		04/1988	09/1988 E					
G11450	GB 83	SHELL OFFSHORE INC.		06/1993			1.4	2.2	1.8	02/1999
G11451	GB 84	SHELL OFFSHORE INC.		06/1993			0.6	0.9	0.8	10/1997
G11454	GB 127	SHELL OFFSHORE INC.		10/1995			1.4	27.6	6.3	06/1998
G11455	GB 128	SHELL OFFSHORE INC.		09/1994			4.3	103.6	22.7	08/1998
GARDEN BANKS 0095			**840095**							
G06332	GB 95	ORYX ENERGY COMPANY		08/1987	10/1990 T					
GARDEN BANKS 0108			**840108**				**0.0**	**23.0**	**4.1**	
G15838	GB 108	OFFSHORE SHELF LLC		08/1999	11/2005 T		0.0	13.6	2.4	02/2000
G15841	GB 152	WALTER OIL & GAS CORPORATION		08/1999	07/2002 T		0.0	9.4	1.7	12/1999
GARDEN BANKS 0139			**840139**				**0.0**	**12.6**	**2.2**	
G17295	GB 139	ENERGY XXI GOM LLC W & T OFFSHORE INC		08/2001	07/2012 T		0.0	12.6	2.2	01/2004
GARDEN BANKS 0142			**840142**				**0.1**	**6.2**	**1.2**	
G08217	GB 142	CONOCOPHILLIPS COMPANY		12/1990	09/1992 T					
G21378	GB 142	ATP OIL & GAS CORPORATION UNION OIL COMPANY OF CALIFORNIA		11/2003	04/2012 T		0.1	6.2	1.2	12/2003
GARDEN BANKS 0161			**840161**				**9.1**	**15.9**	**11.9**	
G07443	GB 161	PENNZOIL EXPLORATION AND PROD		05/1988	08/1990 T					
G12631	GB 117	FLEXTREND DEVELOPMENT COMPANY LLC		06/1995			4.4	8.9	6.0	07/1996
G13367	GB 161	MCMORAN OIL & GAS LLC		03/1997			4.7	7.0	5.9	09/1999
GARDEN BANKS 0171			**840171**				**117.4**	**478.2**	**202.5**	
G06353	GB 171	MARATHON OIL COMPANY		07/1988	02/1990 T					
G09216	GB 215	HESS CORPORATION		05/1995		N1/2	115.2	444.8	194.3	12/2000
G13369	GB 171	ANADARKO US OFFSHORE CORPORATION		05/1996	06/1999 R					

*** EXPIRED, TERMINATED, RELINQUISHED OR CONSOLIDATED**

PROD CUTOFF DATE: 11/30/2014
ALL - FIELDS
ALL - LEASES

FIELD DIRECTORY

LEASE BLOCK	DESIGNATED OPERATOR	EIA FLD CODE	EFFECT DATE	E/T/R/C* DATE	PORTION OF LEASE WITHIN THE FIELD	CUM PROD OIL MMSTB	CUM PROD GAS BCF	CUM PROD BOE MMSTB	FIRST PROD
GARDEN BANKS 0171			**CONT'D**						
G14221 GB 172	SHELL OFFSHORE INC.		03/1996			2.1	33.4	8.0	08/1998
GARDEN BANKS 0179		**840179**				**0.0**	**16.2**	**2.9**	
G17301 GB 179	WALTER OIL & GAS CORPORATION		12/1997	02/2006 T		0.0	16.2	2.9	08/1998
GARDEN BANKS 0184		**840184**				**0.5**	**15.8**	**3.3**	
G14942 GB 184	W & T OFFSHORE INC		12/1999	07/2009 T		0.5	15.8	3.3	08/2000
GARDEN BANKS 0186		**840186**				**0.0**	**2.4**	**0.4**	
G08220 GB 186	CONOCOPHILLIPS COMPANY		01/1987	09/1992 T					
G21381 GB 186	ATP OIL & GAS CORPORATION UNION OIL COMPANY OF CALIFORNIA		03/2004	04/2013 T		0.0	2.4	0.4	03/2004
GARDEN BANKS 0189		**840189**				**17.5**	**251.4**	**62.2**	
G06358 GB 189	CHEVRON USA INC		10/1988			17.5	251.4	62.2	03/1992
GARDEN BANKS 0195		**840195**				**0.0**	**12.5**	**2.2**	
G24459 GB 195	MARINER ENERGY INC		10/2006	05/2010 T		0.0	12.5	2.2	11/2007
GARDEN BANKS 0197		**840197**				**0.0**	**6.5**	**1.2**	
G19084 GB 197	OFFSHORE SHELF LLC		02/2003	06/2007 T		0.0	6.5	1.2	02/2004
GARDEN BANKS 0200		**840200**				**2.6**	**144.5**	**28.3**	
G15852 GB 200	HESS CORPORATION		09/1998			1.9	78.6	15.9	11/2000
G17300 GB 158	HESS CORPORATION		09/2000			0.0	12.5	2.2	01/2002
G17307 GB 201	HESS CORPORATION		11/2002			0.7	53.5	10.2	11/2002
GARDEN BANKS 0205		**840205**				**0.0**	**12.9**	**2.3**	
G23278 GB 205	NEXEN PETROLEUM USA INC		09/2002	01/2012 T		0.0	12.9	2.3	12/2002
GARDEN BANKS 0208		**840208**				**0.1**	**18.7**	**3.4**	
G08222 GB 208	ENI PETROLEUM CO INC		04/1992	04/1995 T					
G24462 GB 208	MCMORAN OIL & GAS LLC		10/2003	11/2008 R		0.1	18.7	3.4	11/2004
GARDEN BANKS 0224		**840224**				**0.0**	**56.7**	**10.1**	
G06364 GB 224	ANADARKO US OFFSHORE CORPORATION WALTER OIL & GAS CORPORATION		12/1984	02/2005 T		0.0	56.7	10.1	05/1991
GARDEN BANKS 0236		**840236**				**0.0**	**504.5**	**89.8**	
G02632 GB 236	CHEVRON USA INC		09/1978	12/2002 T		0.0	45.5	8.1	06/1982
G02812 GB 237	CHEVRON USA INC		02/1979	01/2004 T		0.0	92.1	16.4	10/1988
G02957 GB 191	SHELL OIL COMPANY		04/1976	11/1979 E					
G03301 GB 192	CHEVRON USA INC		11/1978	08/2002 T		0.0	84.8	15.1	10/1988
G04130 GB 193	CHEVRON USA INC		08/1983	01/1994 T		0.0	2.9	0.5	10/1988
G06359 GB 191	CHEVRON USA INC		02/1989	07/2003 T		0.0	249.0	44.3	11/1993
G07454 GB 235	W & T OFFSHORE INC		07/1991	08/2005 T		0.0	28.5	5.1	11/1994
G11458 GB 147	CHEVRON USA INC		03/1991	04/1999 T		0.0	1.7	0.3	11/1994
GARDEN BANKS 0240		**840240**				**0.3**	**30.0**	**5.6**	
G10342 GB 240	MARINER ENERGY INC		08/1993	08/2002 T		0.3	30.0	5.6	01/1996
GARDEN BANKS 0244		**840244**				**4.7**	**19.1**	**8.1**	
G15860 GB 244	PETROBRAS AMERICA INC		12/2001			4.7	19.1	8.1	02/2007
GARDEN BANKS 0254		**840254**							
G13816 GB 254	CHEVRON USA INC		08/1993	11/2000 E					
GARDEN BANKS 0260		**840260**				**107.4**	**385.5**	**176.0**	
G07461 GB 259	HESS CORPORATION		05/1995			24.1	47.8	32.6	01/1999
G07462 GB 260	HESS CORPORATION		09/1992			52.3	207.3	89.2	09/1998
G09216 GB 215	HESS CORPORATION		05/1995		S1/2	10.1	21.4	13.9	05/2000
G14224 GB 216	HESS CORPORATION		04/1997			20.8	109.0	40.2	05/1999
GARDEN BANKS 0269		**840269**							
G12644 GB 269	TEXACO EXPLORATION AND PROD		04/1996	09/1998 R					
GARDEN BANKS 0293		**840293**				**1.1**	**15.1**	**3.8**	
G32409 GB 293	W & T OFFSHORE INC		02/2012			1.1	15.1	3.8	02/2012
GARDEN BANKS 0302		**840302**				**8.4**	**24.5**	**12.8**	
G09223 GB 302	**********		05/1991	09/1995 E					

*** EXPIRED, TERMINATED, RELINQUISHED OR CONSOLIDATED**

PROD CUTOFF DATE: 11/30/2014
ALL - FIELDS
ALL - LEASES

FIELD DIRECTORY

LEASE BLOCK		DESIGNATED OPERATOR	EIA FLD CODE	EFFECT DATE	E/T/R/C* DATE	PORTION OF LEASE WITHIN THE FIELD	CUM PROD OIL MMSTB	CUM PROD GAS BCF	CUM PROD BOE MMSTB	FIRST PROD
GARDEN BANKS 0302				**CONT'D**						
G24479	GB 302	ANADARKO PETROLEUM CORPORATION		02/2006			1.2	4.4	2.0	01/2008
		SHELL OFFSHORE INC.								
		WALTER OIL & GAS CORPORATION								
G27632	GB 258	ANADARKO PETROLEUM CORPORATION		03/2007			7.1	20.1	10.7	06/2008
		W & T OFFSHORE INC								
GARDEN BANKS 0339			**840339**				**0.0**	**30.1**	**5.4**	
G25673	GB 339	DEEP GULF ENERGY LP		06/2009			0.0	30.1	5.4	03/2010
GARDEN BANKS 0367			**840367**				**0.0**	**24.8**	**4.4**	
G17351	GB 367	MARINER ENERGY INC		04/1999	03/2002 T		0.0	24.8	4.4	04/1999
GARDEN BANKS 0379			**840379**				**0.0**	**15.4**	**2.7**	
G07483	GB 379	CONOCO INC		10/1985	08/1991 R					
G24488	GB 378	LLOG EXPLORATION & PRODUCTION COMPA		06/2004	11/2011 R		0.0	15.4	2.7	12/2004
GARDEN BANKS 0387			**840387**				**82.0**	**180.1**	**114.0**	
G07485	GB 387	NEWFIELD EXPLORATION GULF COAST LLC		10/1994	09/2005 T	W1/2	5.9	7.6	7.3	05/1996
G10350	GB 386	SHELL GULF OF MEXICO INC		10/1998			31.8	80.1	46.1	05/2004
G15879	GB 341	SHELL OFFSHORE INC.		05/2002			26.6	52.7	36.0	12/2003
G17358	GB 385	SHELL GULF OF MEXICO INC		01/2002			17.8	39.7	24.9	05/2004
GARDEN BANKS 0388			**840388**				**1.8**	**5.0**	**2.7**	
G07485	GB 387	NEWFIELD EXPLORATION GULF COAST LLC		07/1990	09/2005 T	E1/2				
G07486	GB 388	NEWFIELD EXPLORATION GULF COAST LLC		06/1991	09/2005 T		1.7	2.6	2.2	09/1995
G08232	GB 344	ENERGY RESOURCE TECHNOLOGY GOM INC		01/1991	07/2008 T		0.1	2.4	0.5	10/1997
		HESS CORPORATION								
		NEWFIELD EXPLORATION GULF COAST LLC								
GARDEN BANKS 0409			**840409**				**11.3**	**12.1**	**13.5**	
G15891	GB 409	UNION OIL COMPANY OF CALIFORNIA		11/1997			11.3	12.1	13.5	09/2001
GARDEN BANKS 0412			**840412**							
G06371	GB 412	UNION EXPLORATION PARTNERS LTD		08/1984	12/1988 R					
GARDEN BANKS 0426			**840426**				**237.6**	**853.4**	**389.5**	
G07493	GB 427	SHELL OFFSHORE INC.		08/1987			92.4	500.0	181.4	06/1994
G07498	GB 471	SHELL OFFSHORE INC.		08/1987			28.0	50.5	37.0	07/1994
G08241	GB 426	SHELL OFFSHORE INC.		05/1990			104.2	278.2	153.7	05/1994
G08248	GB 470	SHELL OFFSHORE INC.		05/1992			12.9	24.8	17.3	04/1994
GARDEN BANKS 0462			**840462**				**5.1**	**96.1**	**22.2**	
G19127	GB 462	APACHE DEEPWATER LLC		12/2008			0.1	45.7	8.2	05/2009
G26655	GB 463	APACHE DEEPWATER LLC		02/2014			0.1	6.8	1.3	02/2014
		ENERGY RESOURCE TECHNOLOGY GOM INC								
G26664	GB 506	ENERGY RESOURCE TECHNOLOGY GOM INC		09/2008			5.0	43.6	12.8	09/2008
GARDEN BANKS 0516			**840516**				**3.9**	**47.0**	**12.3**	
G08252	GB 516	SHELL OFFSHORE INC.		11/1996	06/2005 T		0.2	20.6	3.9	12/2001
G11528	GB 472	SHELL OFFSHORE INC.		01/2000	05/2010 T		2.8	24.9	7.2	12/2001
G20792	GB 515	MARATHON OIL COMPANY		10/2008	07/2013 T		0.8	1.5	1.1	12/2011
GARDEN BANKS 0559			**840559**				**30.9**	**46.1**	**39.1**	
G11546	GB 559	SHELL OFFSHORE INC.		08/1999			30.9	46.1	39.1	10/2001
GARDEN BANKS 0602			**840602**				**12.7**	**22.8**	**16.8**	
G11553	GB 602	SHELL OFFSHORE INC.		08/1999			12.7	22.8	16.8	08/1999
GARDEN BANKS 0668			**840668**				**34.5**	**210.8**	**72.0**	
G15927	GB 625	ANADARKO PETROLEUM CORPORATION		01/1996			2.1	4.6	2.9	07/2006
G17406	GB 667	ANADARKO PETROLEUM CORPORATION		09/2001			0.1	22.8	4.2	12/2003
G17407	GB 668	ANADARKO PETROLEUM CORPORATION		09/2000			29.3	149.9	56.0	12/2003
G17408	GB 669	ANADARKO PETROLEUM CORPORATION		01/2001			3.0	33.5	9.0	12/2003
GARDEN BANKS 0700			**840700**							
G19154	GB 700	ANADARKO E&P COMPANY LP		05/2004	11/2007 E					
GARDEN BANKS 0783			**840783**				**34.8**	**96.4**	**52.0**	
G11573	GB 783	CONOCOPHILLIPS COMPANY		05/1999			31.1	77.5	44.9	12/2004
G11574	GB 784	CONOCOPHILLIPS COMPANY		06/2005			3.7	18.9	7.1	06/2005

*** EXPIRED, TERMINATED, RELINQUISHED OR CONSOLIDATED**

PROD CUTOFF DATE: 11/30/2014
ALL - FIELDS
ALL - LEASES

FIELD DIRECTORY

LEASE BLOCK	DESIGNATED OPERATOR	EIA FLD CODE	EFFECT DATE	E/T/R/C* DATE	PORTION OF LEASE WITHIN THE FIELD	CUM PROD OIL MMSTB	CUM PROD GAS BCF	CUM PROD BOE MMSTB	FIRST PROD
GARDEN BANKS 0783			**CONT'D**						
G20797 GB 782	BP EXPLORATION & PRODUCTION INC CALLON ENTRADA COMPANY		08/2007	06/2009 T					
GARDEN BANKS 0873		**840873**							
G17456 GB 873	BP EXPLORATION & PRODUCTION INC		03/2007	06/2007 T					
GARDEN BANKS 0877		**840877**				**0.1**	**125.1**	**22.4**	
G21408 GB 877	ANADARKO PETROLEUM CORPORATION		10/2002	10/2009 E		0.1	125.1	22.4	07/2004
GRAND ISLE 009		**842009**							
00035 GI 9	EXXON MOBIL CORPORATION FREEPORT MINERALS COMPANY		07/1964	06/1981 T					
00036 GI 10	**********		06/1991	06/1981 T					
00880 GI 9	FREEPORT MINERALS COMPANY			06/1981 T					
S00797 GI 9	**********								
GRAND ISLE 016		**842016**				**305.1**	**392.8**	**375.0**	
00024 GI 16	ENERGY XXI GOM LLC FREEPORT MCMORAN ENERGY LLC		11/1948			0.0	0.0	0.0	11/1948
00025 GI 17	ENERGY XXI GOM LLC FREEPORT MCMORAN ENERGY LLC		05/1972			0.7	2.5	1.1	05/1972
00031 GI 22	ENERGY XXI GOM LLC FREEPORT MCMORAN ENERGY LLC		07/1958			190.5	250.7	235.1	07/1956
00034 GI 23	ENERGY XXI GOM LLC FREEPORT MCMORAN ENERGY LLC		12/1948			76.9	86.2	92.2	12/1948
00125 GI 29	ENERGY XXI GOM LLC		10/1957			9.4	12.5	11.6	10/1957
G01445 GI 21	ENERGY XXI GOM LLC		11/1966			27.6	40.8	34.9	11/1966
G01445 GI 30	ENERGY XXI GOM LLC		11/1966						
S00799 GI 16	**********		06/1956						
S00800 GI 17	**********		03/1956						
GRAND ISLE 017		**842017**							
G01688 GI 17	FREEPORT MCMORAN ENERGY LLC		01/1968	06/2002 T					
GRAND ISLE 018		**842018**				**10.6**	**16.5**	**13.5**	
00032 GI 18	ENERGY XXI GOM LLC		07/1982			3.2	3.4	3.8	08/1982
00033 GI 19	ENERGY XXI GOM LLC		08/1981	10/2014 T		7.5	13.2	9.8	05/1982
S00801 GI 18	**********								
GRAND ISLE 020		**842020**				**7.1**	**12.1**	**9.3**	
G03596 GI 20	APACHE CORPORATION		03/1982	02/2009 T	W1/2	4.9	7.1	6.2	12/1985
G03597 GI 21	MOBIL OIL EXPLORATION & PRODUC		07/1982	09/1998 T		2.3	5.0	3.2	11/1985
GRAND ISLE 028		**842028**				**0.1**	**1.6**	**0.4**	
G22765 GI 28	XTO OFFSHORE INC		12/2002	02/2008 T		0.1	1.6	0.4	06/2003
GRAND ISLE 030		**842030**				**0.3**	**16.6**	**3.3**	
G03816 GI 30	HUNT OIL COMPANY		05/1983	06/1983 T					
G18064 GI 30	EL PASO PRODUCTION GOM INC		09/1999	06/2003 T		0.2	13.6	2.6	12/1999
G18065 GI 31	EL PASO PRODUCTION GOM INC		10/1999	01/2004 T	W1/2	0.1	3.1	0.7	12/1999
GRAND ISLE 033		**842033**				**7.1**	**85.8**	**22.4**	
G01052 GI 33	CONOCO INC		02/1970	04/1971 R		0.0	0.2	0.0	02/1970
G04002 GI 33	FIELDWOOD ENERGY LLC		03/1983			7.1	85.6	22.3	12/1986
GRAND ISLE 041		**842041**				**84.9**	**345.3**	**146.3**	
00128 GI 40	BP AMERICA PRODUCTION COMPANY GOM SHELF LLC		01/1969		N1/2	3.5	11.5	5.5	03/1969
00129 GI 41	BP AMERICA PRODUCTION COMPANY GOM SHELF LLC		10/1965			49.3	174.9	80.4	10/1965
00130 GI 41	BP AMERICA PRODUCTION COMPANY GOM SHELF LLC		12/1967		N1/2; NE1/4S1/2; N1/2SE	14.1	112.6	34.1	12/1967
00131 GI 42	BP AMERICA PRODUCTION COMPANY GOM SHELF LLC		05/1968			18.1	45.0	26.1	05/1968
G01053 GI 34	CONOCO INC		03/1970	05/1970 T		0.0	0.0	0.0	03/1970
G21686 GI 34	ARENA OFFSHORE LP BP AMERICA PRODUCTION COMPANY		04/2003	07/2011 T		0.0	1.3	0.2	01/2006
GRAND ISLE 043		**842043**				**375.1**	**1,640.8**	**667.1**	
00174 GI 32	BP AMERICA PRODUCTION COMPANY GOM SHELF LLC		07/1966			3.7	30.6	9.1	07/1966

*** EXPIRED, TERMINATED, RELINQUISHED OR CONSOLIDATED**

PROD CUTOFF DATE: 11/30/2014
ALL - FIELDS
ALL - LEASES

FIELD DIRECTORY

LEASE BLOCK	DESIGNATED OPERATOR	EIA FLD CODE	EFFECT DATE	E/T/R/C* DATE	PORTION OF LEASE WITHIN THE FIELD	CUM PROD OIL MMSTB	CUM PROD GAS BCF	CUM PROD BOE MMSTB	FIRST PROD
GRAND ISLE 043			**CONT'D**						
00175 GI 43	BP AMERICA PRODUCTION COMPANY GOM SHELF LLC		07/1966			11.3	128.1	34.1	07/1966
00176 GI 44	BP AMERICA PRODUCTION COMPANY GOM SHELF LLC		06/1966						
00179 WD 67	BP AMERICA PRODUCTION COMPANY GOM SHELF LLC					0.0	14.6	2.6	12/1993
00180 WD 68	BP AMERICA PRODUCTION COMPANY GOM SHELF LLC		05/1970			9.6	79.6	23.8	05/1970
00181 WD 69	BP AMERICA PRODUCTION COMPANY GOM SHELF LLC		11/1962			23.8	200.9	59.5	11/1962
00182 WD 70	BP AMERICA PRODUCTION COMPANY GOM SHELF LLC		08/1958			138.5	437.1	216.3	08/1958
00838 WD 71	BP AMERICA PRODUCTION COMPANY GOM SHELF LLC		12/1961			32.0	187.2	65.3	12/1961
00839 WD 94	BP AMERICA PRODUCTION COMPANY GOM SHELF LLC		12/1964			45.4	158.2	73.5	01/1965
G01082 WD 72	ENERGY XXI GOM LLC W & T OFFSHORE INC		10/1965		S1/2; S1/2N1/2	2.8	51.8	12.0	11/1965
G01092 WD 93	ENERGY XXI GOM LLC		10/1965			18.2	60.7	29.0	12/1965
G01497 WD 95	BP AMERICA PRODUCTION COMPANY GOM SHELF LLC		10/1967			70.4	133.9	94.2	03/1967
G01498 WD 96	BP AMERICA PRODUCTION COMPANY GOM SHELF LLC		11/1967			12.5	47.2	20.9	11/1967
G01580 GI 32	BP AMERICA PRODUCTION COMPANY GOM SHELF LLC		10/1972			5.2	108.5	24.5	11/1972
G09676 GI 55	J M HUBER CORPORATION		03/1991	06/2002 T		1.5	2.4	1.9	12/1991
GRAND ISLE 045		**842045**				**0.5**	**36.1**	**6.9**	
G01582 GI 45	CONOCO INC		05/1972	04/1988 T		0.2	17.3	3.3	09/1976
G16461 GI 45	APACHE CORPORATION GOM SHELF LLC		06/1997	05/2011 T		0.3	18.8	3.6	09/1997
GRAND ISLE 047		**842047**				**151.9**	**583.6**	**255.7**	
00126 GI 39	BP AMERICA PRODUCTION COMPANY GOM SHELF LLC								
00127 GI 39	BP AMERICA PRODUCTION COMPANY GOM SHELF LLC					0.3	6.4	1.4	12/1995
00128 GI 40	BP AMERICA PRODUCTION COMPANY GOM SHELF LLC		12/1956		S/2	43.8	106.2	62.7	12/1956
00130 GI 41	BP AMERICA PRODUCTION COMPANY GOM SHELF LLC		12/1967		W1/2S1/2; S1/2SW1/4SE	1.4	7.3	2.7	02/1987
00132 GI 46	BP AMERICA PRODUCTION COMPANY GOM SHELF LLC					0.3	11.6	2.4	08/1997
00133 GI 47	BP AMERICA PRODUCTION COMPANY GOM SHELF LLC		05/1956			83.2	268.4	131.0	05/1956
00134 GI 48	BP AMERICA PRODUCTION COMPANY GOM SHELF LLC		08/1958			18.1	171.1	48.5	08/1958
00135 GI 49	BP AMERICA PRODUCTION COMPANY			12/2002 R					
00136 GI 51	CONOCO INC			01/1999 R					
00177 GI 52	BP AMERICA PRODUCTION COMPANY GOM SHELF LLC					4.8	12.6	7.0	02/2002
00178 GI 53	VASTAR RESOURCES INC.			08/2001 R					
00613 GI 38	BP AMERICA PRODUCTION COMPANY			12/2002 R					
GRAND ISLE 054		**842054**				**1.0**	**1.0**	**1.2**	
G27173 GI 54	FIELDWOOD ENERGY LLC		07/2009			1.0	1.0	1.2	07/2009
GRAND ISLE 065		**842065**				**0.0**	**16.6**	**3.0**	
G08730 GI 65	JX NIPPON OIL EXPLORATION USA LIMIT WALTER OIL & GAS CORPORATION		05/1996	02/2002 T		0.0	6.4	1.1	12/1998
G16463 GI 58	JX NIPPON OIL EXPLORATION USA LIMIT WALTER OIL & GAS CORPORATION		07/1998	06/2002 T		0.0	10.3	1.8	12/1998
GRAND ISLE 068		**842068**				**0.6**	**3.3**	**1.2**	
G15353 GI 68	DEVON LOUISIANA CORPORATION MARITECH RESOURCES INC		11/1998	03/2005 T		0.6	3.3	1.2	02/2000
GRAND ISLE 070		**842070**				**0.0**	**4.0**	**0.7**	
G27949 GI 70	ROOSTER PETROLEUM LLC		07/2006			0.0	4.0	0.7	03/2012
GRAND ISLE 072		**842072**				**0.9**	**12.1**	**3.1**	
G01054 GI 63	CONOCO INC		05/1967	06/1987 T		0.7	3.9	1.4	03/1971

*** EXPIRED, TERMINATED, RELINQUISHED OR CONSOLIDATED**

PROD CUTOFF DATE: 11/30/2014
ALL - FIELDS
ALL - LEASES

FIELD DIRECTORY

LEASE BLOCK	DESIGNATED OPERATOR	EIA FLD CODE	EFFECT DATE	E/T/R/C* DATE	PORTION OF LEASE WITHIN THE FIELD	CUM PROD OIL MMSTB	CUM PROD GAS BCF	CUM PROD BOE MMSTB	FIRST PROD
GRAND ISLE 072			**CONT'D**						
G01057 GI 72	**********		01/1966	04/1975 R					
G01058 GI 73	CONOCO INC		09/1966	05/1975 T					
G01900 GI 62	CHEVRON USA INC		01/1972	08/1975 R					
G07787 GI 72	CENTURY OFFSHORE MANAGEMENT		09/1990	12/1991 T					
G14555 GI 63	WALTER OIL & GAS CORPORATION		04/1999	09/2002 T		0.1	5.4	1.1	11/1999
G14557 GI 72	BP EXPLORATION & PRODUCTION INC		08/1999	08/2002 T		0.0	0.0	0.0	11/1999
G14558 GI 73	VASTAR RESOURCES INC.		08/1999	01/2002 T		0.0	1.5	0.3	01/2000
G26124 GI 72	WALTER OIL & GAS CORPORATION CONTANGO OPERATORS INC		04/2006	04/2010 R		0.0	1.3	0.2	03/2007
GRAND ISLE 076		**842076**				**2.3**	**354.1**	**65.3**	
G02161 GI 76	FIELDWOOD ENERGY LLC		03/1974			2.0	264.9	49.1	04/1976
G03182 GI 75	APACHE SHELF INC		05/1978	09/2012 T		0.0	38.1	6.8	05/1978
G03793 GI 83	FIELDWOOD ENERGY OFFSHORE LLC		12/1980			0.2	51.1	9.3	12/1980
GRAND ISLE 079		**842079**				**0.1**	**16.1**	**3.0**	
G05657 GI 79	SAMEDAN OIL CORPORATION		08/1988	04/1999 T		0.1	16.1	3.0	12/1990
GRAND ISLE 082		**842082**				**6.9**	**59.1**	**17.4**	
G01059 GI 82	GULF OIL CORPORATION		06/1965	05/1967 R		0.0	0.0	0.0	05/1966
G01583 GI 77	MIDCON EXPLORATION COMPANY GU		04/1972	11/1984 T		0.3	3.1	0.9	10/1973
G01986 GI 78	MIDCON EXPLORATION COMPANY GU		06/1973	10/1984 T		0.5	7.5	1.8	10/1973
G01986 GI 81	MIDCON EXPLORATION COMPANY GU		06/1973	10/1984 T					
G01987 GI 82	MIDCON EXPLORATION COMPANY GU		06/1973	12/1984 T		0.2	6.9	1.4	10/1973
G05659 GI 82	APACHE CORPORATION		06/1988	02/2006 T		3.6	16.1	6.5	09/1990
G10868 GI 81	HALL-HOUSTON OIL COMPANY		03/1990	04/1992 R		0.0	0.5	0.1	09/1990
G12989 GI 78	ARENA OFFSHORE LP		04/1996	11/2014 T		2.1	6.8	3.3	02/1997
G15356 GI 82	ARENA OFFSHORE LP		01/1997	11/2014 T		0.1	18.1	3.3	07/1997
GRAND ISLE 095		**844095**				**12.0**	**989.8**	**188.1**	
G01585 GI 89	CHEVRON USA INC		03/1971	06/1976 R					
G01586 GI 90	CHEVRON USA INC		06/1970	06/1976 R					
G02163 GI 94	BP EXPLORATION & PRODUCTION INC FIELDWOOD ENERGY LLC		08/1973			2.3	330.6	61.1	09/1976
G02164 GI 95	BP EXPLORATION & PRODUCTION INC		12/1972	07/2005 T		1.1	182.9	33.6	09/1976
G02628 GI 93	BP EXPLORATION & PRODUCTION INC FIELDWOOD ENERGY LLC		01/1975	12/2014 T		2.1	315.5	58.2	09/1976
G02629 GI 96	MOBIL OIL EXPLORATION & PRODUC		09/1976	03/1992 T		0.5	65.7	12.2	09/1976
G04003 GI 90	BP EXPLORATION & PRODUCTION INC FIELDWOOD ENERGY LLC		02/1983			6.0	94.2	22.8	08/1987
G04472 GI 91	SUPERIOR OIL COMPANY		11/1981	10/1985 E					
G04886 ST 182	RAINTREE RESOURCES INC		11/1986	11/1988 T					
G12023 ST 182	W & T OFFSHORE INC		04/1995	09/1995 T					
G12991 GI 91	TDC ENERGY CORPORATION		05/1996	04/1997 R					
G16431 ST 182	BP EXPLORATION & PRODUCTION INC		07/1998	05/2001 E		0.0	0.9	0.2	07/1998
GRAND ISLE 102		**844102**				**12.1**	**183.4**	**44.7**	
G05661 GI 101	ENI PETROLEUM CO INC		05/1989	06/1999 R					
G05662 GI 102	ARENA OFFSHORE LP		08/1984	08/2011 T		11.6	156.0	39.4	05/1994
G05663 GI 103	ATLANTIC RICHFIELD COMPANY		12/1984	12/1987 R					
G10870 GI 103	ENI PETROLEUM CO INC		10/1992	07/1998 R		0.1	8.5	1.6	10/1994
G21125 GI 103	MCMORAN OIL & GAS LLC		06/2000	09/2009 T		0.2	9.1	1.8	11/2001
G22769 GI 101	WALTER OIL & GAS CORPORATION		11/2002	09/2007 T		0.2	9.8	1.9	04/2003
GRAND ISLE 106		**844106**							
G10871 GI 106	MCMORAN OIL & GAS CO		08/1994	10/1994 T					
GRAND ISLE 109		**844109**				**0.0**	**4.3**	**0.8**	
G21126 GI 109	WALTER OIL & GAS CORPORATION		10/2000	06/2004 R		0.0	4.3	0.8	01/2001
GRAND ISLE 115		**844115**				**0.2**	**0.3**	**0.3**	
G10873 GI 115	POGO PRODUCING COMPANY		07/1994	11/2001 T		0.2	0.3	0.3	01/1998
GRAND ISLE 116		**844116**				**11.9**	**190.0**	**45.7**	
G13943 GI 110	FIELDWOOD ENERGY LLC		12/2002			2.2	32.0	7.9	12/2002

*** EXPIRED, TERMINATED, RELINQUISHED OR CONSOLIDATED**

PROD CUTOFF DATE: 11/30/2014
ALL - FIELDS
ALL - LEASES

FIELD DIRECTORY

LEASE BLOCK	DESIGNATED OPERATOR	EIA FLD CODE	EFFECT DATE	E/T/R/C* DATE	PORTION OF LEASE WITHIN THE FIELD	CUM PROD OIL MMSTB	CUM PROD GAS BCF	CUM PROD BOE MMSTB	FIRST PROD
GRAND ISLE 116			**CONT'D**						
G13944 GI 116	FIELDWOOD ENERGY LLC		03/1999			9.8	158.0	37.9	12/2000
GREEN CANYON 0006		**846006**				**13.3**	**167.2**	**43.1**	
G06730 EI 390	ATLANTIC RICHFIELD COMPANY		03/1985	05/1989 E					
G06730 EW 975	ATLANTIC RICHFIELD COMPANY		03/1985	05/1989 E					
G06987 GC 6	CHEVRON USA INC LLOG EXPLORATION OFFSHORE LLC		07/1985	12/2005 T		9.7	116.4	30.4	02/1990
G07989 GC 50	TEXACO EXPLORATION AND PROD		12/1990	11/2000 T		1.6	6.9	2.8	12/1990
G14487 EI 390	WALTER OIL & GAS CORPORATION		04/1997	08/2009 T		0.0	36.1	6.4	04/1997
G24139 GC 50	NEXEN PETROLEUM USA INC		10/2003	05/2010 T		1.0	6.3	2.1	01/2005
G28036 GC 6	WALTER OIL & GAS CORPORATION		04/2008			1.1	1.4	1.3	04/2008
GREEN CANYON 0019		**846019**				**100.4**	**168.5**	**130.4**	
G04131 GC 19	SHELL OFFSHORE INC.		06/1980	12/2008 T		8.1	51.5	17.3	11/1988
G04940 GC 18	MOBIL OIL EXPLORATION & PRODUC WHISTLER ENERGY II LLC		07/1982			58.9	82.0	73.5	05/1987
G05809 EW 988	MOBIL OIL EXPLORATION & PRODUC WHISTLER ENERGY II LLC		04/1986		S/3	33.4	35.0	39.6	07/1988
GREEN CANYON 0020		**846020**				**0.4**	**7.5**	**1.7**	
G15531 GC 20	SHELL GULF OF MEXICO INC		12/1999	12/2008 T		0.4	7.5	1.7	12/1999
GREEN CANYON 0021		**846021**							
G05879 GC 21	ODECO OIL & GAS COMPANY		01/1985	02/1991 T					
GREEN CANYON 0027		**846027**							
G06992 GC 27	ENI PETROLEUM CO INC		09/1989	12/1990 R					
GREEN CANYON 0029		**846029**				**0.1**	**1.6**	**0.4**	
G05882 GC 29	PLACID OIL COMPANY		04/1984	12/1990 T		0.0	0.4	0.1	06/1989
G06931 EW 999	PLACID OIL COMPANY		11/1985	07/1990 T		0.1	1.2	0.3	11/1988
GREEN CANYON 0039		**846039**							
G05883 GC 39	PLACID OIL COMPANY		07/1984	06/1988 E					
G16679 GC 39	ENI PETROLEUM CO INC		04/1999	08/2003 R					
GREEN CANYON 0045		**846045**				**4.9**	**22.8**	**9.0**	
G05475 SM 205	BP EXPLORATION & PRODUCTION INC POSEIDON OIL PIPELINE COMPANY LLC		08/1993	11/2004 T	S1/2	0.9	14.6	3.5	12/1995
G07987 GC 45	PENNZOIL EXPLORATION AND PROD		10/1988	01/1991 T					
G13691 GC 45	APACHE CORPORATION VASTAR OFFSHORE INC		08/1996	05/2001 T		0.2	1.8	0.5	08/1996
G15540 GC 89	APACHE CORPORATION		12/1998	10/2012 T		3.8	6.4	4.9	12/1998
GREEN CANYON 0052		**846052**				**15.6**	**16.6**	**18.6**	
G05884 GC 52	CONOCOPHILLIPS COMPANY MC OFFSHORE PETROLEUM LLC		09/1984			13.0	14.2	15.5	05/1990
G05885 GC 53	CONOCOPHILLIPS COMPANY MC OFFSHORE PETROLEUM LLC		03/1985			2.6	2.5	3.0	05/1990
GREEN CANYON 0058		**846058**							
G07003 GC 58	DIAMOND SHAMROCK OFFSHORE PARTNERS		09/1985	06/1989 E					
GREEN CANYON 0060		**846060**				**2.0**	**4.0**	**2.7**	
G05888 GC 60	MOBIL OIL EXPLORATION & PRODUC		06/1984	06/1988 E					
G14021 GC 60	WHISTLER ENERGY II LLC		05/1994			2.0	4.0	2.7	09/1996
GREEN CANYON 0065		**846065**				**119.1**	**198.9**	**154.5**	
G05889 GC 65	FIELDWOOD ENERGY OFFSHORE LLC		02/1984			19.2	42.3	26.7	07/1989
G05890 GC 66	MARATHON OIL COMPANY		07/1988	12/1990 R					
G05900 GC 109	FIELDWOOD ENERGY OFFSHORE LLC		12/1984			92.2	125.8	114.6	08/1989
G05901 GC 110	MARATHON OIL COMPANY		11/1984	12/1990 R	N1/2N1/2				
G07005 GC 64	SHELL OFFSHORE INC.		04/1985	05/1998 R		1.6	15.1	4.3	02/1992
G07014 GC 108	ENI PETROLEUM CO INC		04/1987	06/1991 R					
G14023 GC 110	SHELL OFFSHORE INC.		01/1996	03/2005 T	N1/2N1/2				
G14668 GC 108	FIELDWOOD ENERGY OFFSHORE LLC		12/2003			6.1	15.7	8.9	04/2006
GREEN CANYON 0069		**846069**							
G05893 GC 69	CONOCO INC		09/1984	12/1988 T					

* EXPIRED, TERMINATED, RELINQUISHED OR CONSOLIDATED

PROD CUTOFF DATE: 11/30/2014
ALL - FIELDS
ALL - LEASES

FIELD DIRECTORY

LEASE BLOCK	DESIGNATED OPERATOR	EIA FLD CODE	EFFECT DATE	E/T/R/C* DATE	PORTION OF LEASE WITHIN THE FIELD	CUM PROD OIL MMSTB	CUM PROD GAS BCF	CUM PROD BOE MMSTB	FIRST PROD
GREEN CANYON 0069			**CONT'D**						
G13159 GC 69	DEVON SFS OPERATING INC		04/1996	12/2000 T					
	SHELL DEEPWATER DEVELOPMENT INC								
GREEN CANYON 0070		**846070**							
G05894 GC 70	CONOCO INC		09/1984	12/1988 T					
GREEN CANYON 0072		**846072**				**12.3**	**224.9**	**52.3**	
G05896 GC 72	SHELL OFFSHORE INC.		05/1986			11.6	202.2	47.6	01/1996
G05897 GC 73	SHELL OFFSHORE INC.		09/1985	06/2005 R					
G05905 GC 117	SHELL OFFSHORE INC.		06/1988			0.7	22.7	4.7	04/2002
GREEN CANYON 0075		**846075**				**0.4**	**3.8**	**1.1**	
G06994 GC 31	EP OPERATING LIMITED PARTNER		01/1986	04/1990 T		0.4	3.8	1.1	11/1988
G07007 GC 75	ORYX ENERGY COMPANY		09/1985	08/1989 T					
GREEN CANYON 0082		**846082**							
G26292 GC 82	W & T OFFSHORE INC		04/2014	04/2014 E					
GREEN CANYON 0098		**846098**							
G05092 GC 98	CONOCO INC		07/1984	11/1999 T					
GREEN CANYON 0110		**846110**				**27.1**	**42.2**	**34.6**	
G05901 GC 110	MARATHON OIL COMPANY		08/1987	12/1990 R	S1/2;S1/2N1/2				
G05907 GC 153	MARATHON OIL COMPANY		01/1988	12/1990 R	E1/2				
G05908 GC 154	MARATHON OIL COMPANY		04/1988	12/1990 R					
G14023 GC 110	SHELL OFFSHORE INC.		01/1996	03/2005 T	S1/2;S1/2N1/2	4.5	7.5	5.8	01/1996
G16698 GC 155	MARUBENI OIL & GAS USA INC		04/2000			12.2	20.5	15.8	07/2002
G24160 GC 199	NOBLE ENERGY INC		11/2004			10.4	14.2	12.9	04/2006
GREEN CANYON 0112		**846112**				**38.9**	**58.9**	**49.4**	
G15545 GC 112	MARUBENI OIL & GAS USA INC		02/1998			6.3	10.4	8.2	10/1999
G15546 GC 113	MARUBENI OIL & GAS USA INC		09/1999			32.7	48.4	41.3	09/1999
	SHELL OFFSHORE INC.								
GREEN CANYON 0114		**846114**							
G20034 GC 114	DEVON ENERGY PRODUCTION COMPANY LP		03/2000	07/2008 E					
	SHELL OFFSHORE INC.								
GREEN CANYON 0116		**846116**				**6.5**	**240.3**	**49.3**	
G05904 GC 116	SHELL OFFSHORE INC.		04/1985			6.5	240.3	49.3	01/1996
GREEN CANYON 0136		**846136**				**0.3**	**74.0**	**13.5**	
G04508 GC 136	CHEVRON USA INC		09/1981	09/2005 T		0.3	74.0	13.5	11/1995
GREEN CANYON 0137		**846137**				**0.0**	**22.4**	**4.0**	
G25118 GC 137	WALTER OIL & GAS CORPORATION		02/2004			0.0	22.4	4.0	01/2005
GREEN CANYON 0141		**846141**				**4.5**	**12.2**	**6.7**	
G21785 GC 141	LLOG EXPLORATION OFFSHORE LLC		08/2008			4.5	12.2	6.7	07/2010
GREEN CANYON 0147		**846147**							
G07020 GC 147	TEXACO EXPLORATION AND PROD		07/1988	06/1990 R					
GREEN CANYON 0153		**846153**							
G05907 GC 153	MARATHON OIL COMPANY		08/1984	12/1990 R	W1/2				
G07022 GC 152	MARATHON OIL COMPANY		02/1988	05/1989 E					
GREEN CANYON 0158		**846158**				**111.3**	**154.6**	**138.8**	
G07995 GC 158	SHELL OFFSHORE INC.		05/1992			30.4	63.3	41.7	09/2001
G07998 GC 202	SHELL OFFSHORE INC.		08/2001			66.7	81.4	81.2	08/2001
G12210 GC 201	LLOG EXPLORATION OFFSHORE LLC		11/2000		E1/2	5.1	2.4	5.5	02/2009
	SHELL OFFSHORE INC.								
G24154 GC 157	LLOG EXPLORATION OFFSHORE LLC		09/2003			9.1	7.5	10.4	06/2005
GREEN CANYON 0162		**846162**							
G07025 GC 162	ORYX ENERGY COMPANY		07/1989	10/1990 T					
GREEN CANYON 0166		**846166**							
G07028 GC 166	EXXON MOBIL CORPORATION		06/1986	12/1994 R					
GREEN CANYON 0177		**846177**				**0.2**	**2.1**	**0.6**	
G16702 GC 177	MARINER GULF OF MEXICO LLC		12/1999	03/2005 T		0.2	2.1	0.6	10/2001

*** EXPIRED, TERMINATED, RELINQUISHED OR CONSOLIDATED**

PROD CUTOFF DATE: 11/30/2014
ALL - FIELDS
ALL - LEASES

FIELD DIRECTORY

LEASE BLOCK	DESIGNATED OPERATOR	EIA FLD CODE	EFFECT DATE	E/T/R/C* DATE	PORTION OF LEASE WITHIN THE FIELD	CUM PROD OIL MMSTB	CUM PROD GAS BCF	CUM PROD BOE MMSTB	FIRST PROD
GREEN CANYON 0178		**846178**				**0.0**	**4.6**	**0.8**	
G25123 GC 178	W & T OFFSHORE INC		05/2004	06/2009 R		0.0	4.6	0.8	08/2005
GREEN CANYON 0184		**846184**				**35.5**	**137.3**	**59.9**	
G04518 GC 184	MC OFFSHORE PETROLEUM LLC		04/1982			35.5	137.3	59.9	11/1989
G05910 GC 185	TEXACO EXPLORATION AND PROD		04/1985	09/1996 R					
GREEN CANYON 0195		**846195**				**0.1**	**20.6**	**3.8**	
G24159 GC 195	DEEP GULF ENERGY LP		12/2006	06/2009 R		0.1	20.6	3.8	01/2007
GREEN CANYON 0205		**846205**				**133.0**	**195.4**	**167.8**	
G05909 GC 161	CHEVRON USA INC		03/1991			26.8	47.1	35.2	07/1999
G05911 GC 205	CHEVRON USA INC		01/1989			60.7	74.9	74.0	01/1999
G07996 GC 160	CHEVRON USA INC		07/1992			26.9	58.4	37.3	09/1999
G15565 GC 248	SHELL OFFSHORE INC.		12/1996			18.5	15.0	21.2	07/2004
GREEN CANYON 0228		**846228**							
G05912 GC 228	TEXACO EXPLORATION AND PROD		09/1985	09/1996 R					
GREEN CANYON 0236		**846236**				**38.0**	**55.7**	**47.9**	
G05913 GC 235	PLACID OIL COMPANY		01/1985	06/1988 E					
G15562 GC 236	BHP BILLITON PETROLEUM (GOM) INC ENERGY RESOURCE TECHNOLOGY GOM INC		10/1999	06/2011 T		4.4	5.6	5.4	07/2001
G15563 GC 237	BHP BILLITON PETROLEUM (GOM) INC ENERGY RESOURCE TECHNOLOGY GOM INC		10/1999			33.6	50.1	42.5	06/2001
GREEN CANYON 0243		**846243**				**32.8**	**32.9**	**38.7**	
G20051 GC 243	HESS CORPORATION WALTER OIL & GAS CORPORATION		10/2001			32.8	32.9	38.7	12/2002
GREEN CANYON 0244		**846244**				**179.1**	**342.1**	**240.0**	
G11043 GC 244	MARATHON OIL COMPANY SHELL OFFSHORE INC.		08/1994			51.7	85.0	66.8	03/1998
G12209 GC 200	SHELL OFFSHORE INC.		10/1997			118.0	244.5	161.5	11/1997
G12210 GC 201	LLOG EXPLORATION OFFSHORE LLC SHELL OFFSHORE INC.		11/2000		W1/2	9.5	12.6	11.7	11/2000
GREEN CANYON 0254		**846254**				**49.8**	**91.7**	**66.1**	
G07049 GC 254	ENI US OPERATING CO INC NEWFIELD EXPLORATION GULF COAST LLC		02/1994			33.8	63.6	45.1	10/1999
G08010 GC 298	ENI US OPERATING CO INC NEWFIELD EXPLORATION GULF COAST LLC		04/2000			16.0	28.2	21.0	04/2000
GREEN CANYON 0282		**846282**				**19.1**	**31.8**	**24.8**	
G16727 GC 282	BHP BILLITON PETROLEUM (GOM) INC ENERGY RESOURCE TECHNOLOGY GOM INC		01/2002			16.8	27.4	21.7	02/2003
G26302 GC 238	BHP BILLITON PETROLEUM (GOM) INC ENERGY RESOURCE TECHNOLOGY GOM INC		07/2011			2.3	4.4	3.1	07/2011
GREEN CANYON 0299		**846299**				**4.0**	**10.2**	**5.8**	
G15571 GC 299	ATP OIL & GAS CORPORATION SHELL GULF OF MEXICO INC		02/2006	09/2009 T					
G22939 GC 300	BENNU OIL & GAS LLC MURPHY EXPLORATION & PRODUCTION COM		01/2007			4.0	10.2	5.8	03/2013
GREEN CANYON 0339		**846339**				**36.6**	**36.4**	**43.1**	
G21790 GC 338	MURPHY EXPLORATION & PRODUCTION COM WALTER OIL & GAS CORPORATION		11/2001			28.8	29.5	34.0	12/2004
G21791 GC 339	MURPHY EXPLORATION & PRODUCTION COM		09/2001			5.4	4.9	6.3	03/2005
G22950 GC 382	MURPHY EXPLORATION & PRODUCTION COM		10/2002			2.4	2.1	2.8	04/2005
GREEN CANYON 0379		**846379**							
G22947 GC 379	HESS CORPORATION		05/2002	06/2012 E					
GREEN CANYON 0385		**846385**				**7.2**	**6.6**	**8.4**	
G25142 GC 385	ENI US OPERATING CO INC		03/2007			7.2	6.6	8.4	12/2008
GREEN CANYON 0416		**846416**							
G09932 GC 416	TEXACO EXPLORATION AND PROD		10/1998	04/2000 R					
GREEN CANYON 0448		**846448**				**3.9**	**5.9**	**4.9**	
G28077 GC 448	DEEP GULF ENERGY LP		02/2008			3.9	5.9	4.9	06/2011
GREEN CANYON 0463		**846463**							

*** EXPIRED, TERMINATED, RELINQUISHED OR CONSOLIDATED**

PROD CUTOFF DATE: 11/30/2014
ALL - FIELDS
ALL - LEASES

FIELD DIRECTORY

LEASE BLOCK	DESIGNATED OPERATOR	EIA FLD CODE	EFFECT DATE	E/T/R/C* DATE	PORTION OF LEASE WITHIN THE FIELD	CUM PROD OIL MMSTB	CUM PROD GAS BCF	CUM PROD BOE MMSTB	FIRST PROD
GREEN CANYON 0463			**CONT'D**						
G11066 GC 463	BP EXPLORATION & OIL INC		01/1999	04/1999 R					
GREEN CANYON 0468		**846468**							
G26313 GC 468	HESS CORPORATION		10/2008						
G26315 GC 512	HESS CORPORATION		05/2009						
GREEN CANYON 0472		**846472**				**0.3**	**179.7**	**32.3**	
G05097 GC 472	ENI US OPERATING CO INC		04/1989	12/2012 T		0.1	32.7	5.9	04/2002
G05922 GC 473	ENI US OPERATING CO INC		06/1992	12/2012 T		0.1	71.2	12.8	02/2002
G20074 GC 516	ENI US OPERATING CO INC		04/2002	12/2012 T		0.1	75.8	13.6	02/2002
GREEN CANYON 0490		**846490**				**0.7**	**12.9**	**3.0**	
G31732 GC 490	APACHE DEEPWATER LLC		04/2012			0.7	12.9	3.0	04/2012
GREEN CANYON 0506		**846506**							
G08879 GC 505	TEXACO EXPLORATION AND PROD		01/1998	12/1999 R					
G08880 GC 506	TEXACO EXPLORATION AND PROD		02/1996	12/1999 R					
G11064 GC 461	BP EXPLORATION & OIL INC		12/1998	04/1999 R					
GREEN CANYON 0507		**846507**							
G22970 GC 507	HESS CORPORATION		02/2002	06/2013 T					
GREEN CANYON 0511		**846511**							
G22971 GC 511	MARATHON OIL COMPANY		04/2011	04/2011 E					
GREEN CANYON 0562		**846562**				**59.8**	**42.9**	**67.4**	
G11075 GC 562	ANADARKO PETROLEUM CORPORATION		11/1999			33.5	26.0	38.1	05/2005
G11076 GC 563	ANADARKO PETROLEUM CORPORATION ENI US OPERATING CO INC		05/1999	05/2010 T					
G16753 GC 561	ANADARKO PETROLEUM CORPORATION		10/2009			4.2	1.6	4.5	10/2009
G21801 GC 518	ANADARKO PETROLEUM CORPORATION ENI US OPERATING CO INC		03/2006			18.1	13.5	20.5	01/2006
G21807 GC 606	ANADARKO PETROLEUM CORPORATION		11/2009			4.0	1.8	4.3	10/2009
GREEN CANYON 0599		**846599**							
G16762 GC 599	PLAINS EXPLORATION & PRODUCTION COM		01/2007	05/2011 T					
G16772 GC 643	PLAINS EXPLORATION & PRODUCTION COM		03/2009	05/2011 T					
GREEN CANYON 0608		**846608**				**12.8**	**20.4**	**16.4**	
G18402 GC 608	ANADARKO PETROLEUM CORPORATION BHP BILLITON PETROLEUM (GOM) INC		08/2002			12.8	20.4	16.4	07/2004
GREEN CANYON 0640		**846640**				**202.4**	**122.1**	**224.1**	
G16759 GC 596	CHEVRON USA INC		04/2005			15.6	8.2	17.1	07/2007
G16783 GC 727	ANADARKO PETROLEUM CORPORATION		04/2006			2.4	2.1	2.8	01/2014
G16794 GC 771	ANADARKO PETROLEUM CORPORATION		04/2007	06/2007 T					
G18421 GC 683	ANADARKO PETROLEUM CORPORATION		03/2007			10.3	11.6	12.4	03/2012
G20082 GC 640	CHEVRON USA INC		05/2005			158.9	86.0	174.2	04/2007
G24179 GC 726	ANADARKO PETROLEUM CORPORATION		03/2013			5.6	5.1	6.5	03/2012
G24184 GC 770	ANADARKO PETROLEUM CORPORATION		03/2012			9.5	8.9	11.1	03/2012
GREEN CANYON 0644		**846644**				**87.0**	**86.1**	**102.3**	
G11080 GC 644	FREEPORT MCMORAN OIL & GAS LLC		03/1999			61.6	62.3	72.7	12/2004
G11081 GC 645	FREEPORT MCMORAN OIL & GAS LLC		04/2005			23.1	19.9	26.6	04/2005
G18423 GC 688	FREEPORT MCMORAN OIL & GAS LLC		12/2008			2.4	3.9	3.1	12/2008
GREEN CANYON 0646		**846646**				**1.0**	**1.0**	**1.2**	
G20083 GC 646	W & T OFFSHORE INC		04/2004			1.0	1.0	1.2	09/2009
GREEN CANYON 0654		**846654**				**202.7**	**79.8**	**216.9**	
G16764 GC 609	BHP BILLITON PETROLEUM (GOM) INC		06/2012			5.0	2.9	5.5	06/2012
G16765 GC 610	BHP BILLITON PETROLEUM (GOM) INC		01/2007			22.4	8.7	23.9	03/2009
G20084 GC 653	BHP BILLITON PETROLEUM (GOM) INC		11/2006			80.9	32.9	86.8	03/2009
G20085 GC 654	BHP BILLITON PETROLEUM (GOM) INC		11/2006			83.5	31.6	89.1	04/2009
G21810 GC 652	BHP BILLITON PETROLEUM (GOM) INC		04/2006			10.9	3.8	11.6	10/2007
GREEN CANYON 0680		**846680**				**27.0**	**30.7**	**32.5**	
G21811 GC 679	ANADARKO PETROLEUM CORPORATION ENI US OPERATING CO INC		07/2006			4.1	4.0	4.8	07/2006

* EXPIRED, TERMINATED, RELINQUISHED OR CONSOLIDATED

PROD CUTOFF DATE: 11/30/2014
ALL - FIELDS
ALL - LEASES

FIELD DIRECTORY

LEASE BLOCK		DESIGNATED OPERATOR	EIA FLD CODE	EFFECT DATE	E/T/R/C* DATE	PORTION OF LEASE WITHIN THE FIELD	CUM PROD OIL MMSTB	CUM PROD GAS BCF	CUM PROD BOE MMSTB	FIRST PROD
GREEN CANYON 0680				**CONT'D**						
G22987	GC 680	ANADARKO PETROLEUM CORPORATION		10/2001			22.8	26.7	27.6	03/2006
GREEN CANYON 0691			**846691**							
G08016	GC 691	BP EXPLORATION & OIL INC		06/1996	09/1997 T					
GREEN CANYON 0723			**846723**							
G21813	GC 723	NOBLE ENERGY INC		01/2011	05/2012 T					
GREEN CANYON 0743			**846743**				**209.1**	**134.2**	**233.0**	
G15604	GC 699	BP EXPLORATION & PRODUCTION INC		07/1998			7.4	4.7	8.2	04/2013
G15606	GC 742	BP EXPLORATION & PRODUCTION INC		04/2009			2.7	1.8	3.0	04/2009
G15607	GC 743	BP EXPLORATION & PRODUCTION INC		07/1995			193.7	123.7	215.7	09/2006
G15608	GC 744	BP EXPLORATION & PRODUCTION INC		02/2012			5.3	4.0	6.0	02/2010
GREEN CANYON 0767			**846767**							
G24182	GC 767	ANADARKO PETROLEUM CORPORATION NOBLE ENERGY INC		10/2004	06/2013 E					
GREEN CANYON 0768			**846768**				**21.8**	**18.6**	**25.1**	
G21817	GC 768	ANADARKO PETROLEUM CORPORATION NOBLE ENERGY INC		10/2004			21.8	18.6	25.1	02/2006
GREEN CANYON 0823			**846823**							
G16808	GC 823	BP EXPLORATION & PRODUCTION INC		05/2005	07/2009 R					
GREEN CANYON 0826			**846826**				**134.2**	**40.1**	**141.3**	
G09981	GC 825	BP EXPLORATION & PRODUCTION INC		10/2008						
G09982	GC 826	BP EXPLORATION & PRODUCTION INC		03/1999			21.7	6.7	22.9	08/2008
G15609	GC 781	BP EXPLORATION & PRODUCTION INC		10/2008						
G15610	GC 782	BP EXPLORATION & PRODUCTION INC		01/2005			112.5	33.4	118.4	01/2005
G16786	GC 738	BP EXPLORATION & PRODUCTION INC		02/2012	T					
GREEN CANYON 0859			**846859**							
G24194	GC 859	ANADARKO PETROLEUM CORPORATION		01/2009						
GREEN CANYON 0955			**846955**							
G20114	GC 955	ANADARKO E&P COMPANY LP		12/2007	04/2009 T					
HIGH ISLAND 022			**848022**				**0.5**	**202.8**	**36.6**	
G05006	HI 22	W & T OFFSHORE INC		02/1984			0.1	58.7	10.5	12/1986
G06136	HI 21	ANADARKO US OFFSHORE CORPORATION		06/1985	01/2006 T		0.3	119.0	21.5	12/1986
G06137	HI 34	KERR-MCGEE CORPORATION		02/1986	06/1997 T		0.0	13.6	2.4	01/1987
G20655	HI 34	FIELDWOOD ENERGY OFFSHORE LLC		09/2002	11/2013 T		0.1	10.8	2.0	11/2002
G32744	HI 21	W & T OFFSHORE INC		10/2013			0.0	0.7	0.1	10/2013
HIGH ISLAND 037			**848037**				**0.1**	**39.0**	**7.0**	
G15769	HI 37	HILCORP ENERGY GOM LLC		07/2000	02/2012 T	N1/2;N1/2S1/2;N1/2S1/2S	0.1	14.2	2.6	12/2000
G20656	HI 36	EPL OIL & GAS INC		12/2002	04/2014 T		0.0	24.7	4.4	12/2002
HIGH ISLAND 045			**850045**				**0.6**	**72.9**	**13.6**	
G04078	HI 39	MERIT ENERGY COMPANY LLC		04/1982	02/2010 T	S1/2S1/2S1/2				
G04394	WC 157	SUPERIOR OIL COMPANY		08/1983	10/1985 E	N1/2				
G05180	HI 45	MOBIL PRODUCING TEXAS & NEW ME		08/1988	04/1989 E					
G12564	HI 45	HELIS OIL & GAS COMPANY LLC MURPHY EXPLORATION & PRODUCTION COM TAMMANY OIL & GAS LLC		01/1995			0.6	72.9	13.6	04/1995
G24729	WC 157	TANA EXPLORATION COMPANY LLC		04/2008	07/2011 T	N1/2				
HIGH ISLAND 047			**850047**				**0.1**	**46.3**	**8.3**	
G15769	HI 37	HILCORP ENERGY GOM LLC		05/2003	02/2012 T	S1/2S1/2S1/2	0.0	21.9	3.9	10/2003
G23193	HI 47	APACHE SHELF INC TANA EXPLORATION COMPANY LLC		06/2003	04/2012 T		0.1	19.3	3.5	08/2003
G24404	HI 46	MARINER ENERGY INC		09/2004	03/2010 T		0.0	5.1	0.9	01/2005
HIGH ISLAND 052			**848052**				**4.7**	**224.6**	**44.7**	
00508	HI 52	FIELDWOOD ENERGY OFFSHORE LLC		10/1959	09/2013 T		1.5	92.8	18.0	09/2001
00509	HI 52	APACHE CORPORATION		10/1959	09/2013 T		0.2	3.8	0.9	12/1962
00511	HI 52	APACHE CORPORATION		04/1960	09/2013 T		2.0	24.4	6.3	12/1962
00512	HI 52	APACHE CORPORATION		12/1968	09/2013 T		0.2	8.0	1.6	12/1968

* EXPIRED, TERMINATED, RELINQUISHED OR CONSOLIDATED

PROD CUTOFF DATE: 11/30/2014
ALL - FIELDS
ALL - LEASES

FIELD DIRECTORY

LEASE BLOCK	DESIGNATED OPERATOR	EIA FLD CODE	EFFECT DATE	E/T/R/C* DATE	PORTION OF LEASE WITHIN THE FIELD	CUM PROD OIL MMSTB	CUM PROD GAS BCF	CUM PROD BOE MMSTB	FIRST PROD
HIGH ISLAND 052			**CONT'D**						
00513 HI 53	PHOENIX EXPLORATION COMPANY LP		10/1959	09/2013 T					
00740 HI 53	APACHE CORPORATION		05/1970	09/2013 T		0.4	46.2	8.6	05/1970
G06144 HI 67	BP AMERICA PRODUCTION COMPANY		08/1985	09/1988 E		0.0	0.1	0.0	08/1985
G06145 HI 68	ATLANTIC RICHFIELD COMPANY SEAGULL ENERGY E&P INC		03/1984	11/1988 T		0.3	48.2	8.9	12/1984
G15771 HI 68	IP PETROLEUM COMPANY INC		09/1995	10/2000 R		0.0	0.4	0.1	03/1998
G20658 HI 53	FOREST OIL CORPORATION MILLENNIUM OFFSHORE GROUP INC		09/2003	07/2005 T		0.0	0.7	0.1	10/2003
HIGH ISLAND 074		**850074**				**0.3**	**38.4**	**7.1**	
G07318 HI 74	HALL-HOUSTON OIL COMPANY		08/1985	10/1989 T					
G12566 HI 74	ANADARKO PETROLEUM CORPORATION CONOCO INC EL PASO PRODUCTION GOM INC		12/1995	09/1998 T		0.0	5.3	0.9	08/1996
G18948 HI 84	OFFSHORE SHELF LLC		11/2001	04/2008 T		0.0	5.4	1.0	06/2002
G21348 HI 74	ATP OIL & GAS CORPORATION		06/2005	01/2009 T		0.0	4.5	0.8	05/2005
G21349 HI 85	PALM ENERGY OFFSHORE LLC W & T OFFSHORE INC		06/2002	01/2009 T		0.2	23.2	4.3	06/2002
HIGH ISLAND 086		**848086**				**0.1**	**21.2**	**3.9**	
G01817 HI 86	TEXACO INC		11/1969	05/1974 R					
G01818 HI 87	TEXACO INC		08/1969	11/1978 R	SE1/4				
G01822 HI 117	TEXACO INC		03/1969	06/1973 R					
G06147 HI 86	CORPUS CHRISTI OIL AND GAS CO		11/1985	12/1990 T		0.0	1.0	0.2	11/1987
G06148 HI 87	ENERGEN RESOURCES MAQ INC		01/1987	12/1988 T	SE1/4				
G14155 HI 86	APACHE CORPORATION VASTAR RESOURCES INC.		05/1999	09/2000 T		0.0	2.1	0.4	04/1999
G15772 HI 87	APACHE CORPORATION EPL OIL & GAS INC		07/1999	06/2004 T	SE1/4	0.0	5.1	0.9	10/1999
G17147 HI 117	APACHE CORPORATION		12/1997	04/2004 T		0.1	13.1	2.4	12/1997
HIGH ISLAND 088		**848088**				**0.3**	**105.6**	**19.1**	
G01812 HI 71	DYNAMIC OFFSHORE RESOURCES NS LLC NORTHSTAR INTERESTS LC		11/1969	04/2009 T		0.1	55.6	10.0	09/1973
G01815 HI 72	TEXACO INC		02/1970	04/1979 E		0.0	14.8	2.6	09/1973
G01818 HI 87	TEXACO INC		03/1970	11/1978 R	N1/2;SW1/4	0.0	12.0	2.1	09/1973
G01819 HI 88	TEXACO INC		11/1969	07/1975 T		0.0	5.1	0.9	09/1973
G06148 HI 87	ENERGEN RESOURCES MAQ INC		01/1987	12/1988 T	N1/2;SW1/4				
G06149 HI 88	ENERGEN RESOURCES MAQ INC		03/1986	11/1988 T					
G15772 HI 87	APACHE CORPORATION EPL OIL & GAS INC		07/1999	06/2004 T	N1/2;SW1/4				
G15773 HI 88	DYNAMIC OFFSHORE RESOURCES NS LLC		04/1999	01/2009 R		0.0	6.5	1.2	06/1999
G22231 HI 72	EPL OIL & GAS INC		01/2001	01/2007 T		0.0	4.2	0.7	07/2001
G25553 HI 73	TANA EXPLORATION COMPANY LLC		04/2005	11/2011 T		0.0	3.6	0.6	04/2006
G33408 HI 88	HALL HOUSTON EXPLORATION III LP		02/2011	09/2013 R		0.0	3.8	0.7	03/2011
HIGH ISLAND 093		**848093**				**0.1**	**9.4**	**1.8**	
G11352 HI 93	UMC PETROLEUM CORPORATION		02/1994	09/1996 T		0.1	9.4	1.8	02/1994
HIGH ISLAND 105		**848105**				**0.6**	**47.3**	**9.0**	
G04076 HI 105	RUTHERFORD OIL CORPORATION SAMEDAN OIL CORPORATION		09/1984	12/1998 T		0.6	47.3	9.0	12/1987
HIGH ISLAND 108		**848108**				**0.0**	**4.1**	**0.7**	
G15776 HI 108	IP PETROLEUM COMPANY INC		10/1996	10/1999 R		0.0	4.1	0.7	02/1997
HIGH ISLAND 111		**848111**				**4.5**	**453.9**	**85.3**	
G02353 HI 110	W & T OFFSHORE INC		01/1978			3.1	292.5	55.1	01/1978
G02354 HI 111	W & T OFFSHORE INC		01/1974			0.9	101.0	18.9	01/1978
G02680 HI 138	TEXACO EXPLORATION AND PROD		04/1980	10/1985 T		0.0	4.0	0.7	07/1983
G03234 HI 137	CONOCO INC		04/1981	09/1982 T					
G09079 HI 138	MERIT ENERGY COMPANY LLC		10/1991	05/2008 T		0.2	20.8	3.9	10/1991
G31040 HI 138	ENERGY XXI GOM LLC		08/2008			0.3	35.5	6.6	02/2009
HIGH ISLAND 116		**848116**				**1.5**	**195.1**	**36.2**	
G06155 HI 115	ATLANTIC RICHFIELD COMPANY		04/1985	09/1988 E	E1/2				
G06156 HI 116	CASTEX OFFSHORE INC		09/1984	T		1.5	194.7	36.1	05/1986

* EXPIRED, TERMINATED, RELINQUISHED OR CONSOLIDATED

PROD CUTOFF DATE: 11/30/2014
ALL - FIELDS
ALL - LEASES

FIELD DIRECTORY

LEASE BLOCK		DESIGNATED OPERATOR	EIA FLD CODE	EFFECT DATE	E/T/R/C* DATE	PORTION OF LEASE WITHIN THE FIELD	CUM PROD OIL MMSTB	CUM PROD GAS BCF	CUM PROD BOE MMSTB	FIRST PROD
HIGH ISLAND 116				**CONT'D**						
G18936	HI 115	MERIT ENERGY COMPANY LLC		06/2001	09/2013 T	E1/2				
		ROOSTER PETROLEUM LLC								
G18937	HI 132	FOREST OIL CORPORATION		05/2001	12/2002 E		0.0	0.4	0.1	05/2001
		UNION OIL COMPANY OF CALIFORNIA								
HIGH ISLAND 128			**850128**				**0.1**	**56.0**	**10.1**	
G05009	HI 128	MILLENNIUM OFFSHORE GROUP INC		05/1987	01/2003 T		0.1	46.2	8.3	01/1989
G09100	HI 120	EOG RESOURCES INC		09/1988	10/1995 T		0.0	9.8	1.7	01/1989
HIGH ISLAND 129			**850129**				**1.5**	**171.0**	**31.9**	
G01846	HI 119	TEXACO INC		08/1969	06/1975 R					
G01848	HI 129	FIELDWOOD ENERGY LLC		12/1968			1.2	150.2	27.9	11/1969
		HELIS OIL & GAS COMPANY LLC								
		W & T OFFSHORE INC								
G04739	HI 119	ODECO OIL & GAS COMPANY		06/1984	10/1990 T		0.0	2.0	0.4	12/1988
G06199	HI 130	EXXON MOBIL CORPORATION		09/1984	09/1993 T	E1/2	0.0	0.0	0.0	03/1989
		ORYX ENERGY COMPANY								
G14883	HI 130	PRIME NATURAL RESOURCES INC		01/1999	09/2002 T	E1/2				
G22246	HI 119	W & T OFFSHORE INC		05/2001	11/2014 T		0.3	18.9	3.7	08/2004
G25579	HI 130	APACHE SHELF INC		11/2006	02/2014 T	E1/2				
		HELIS OIL & GAS COMPANY LLC								
HIGH ISLAND 131			**848131**				**0.2**	**38.5**	**7.1**	
G06199	HI 130	EXXON MOBIL CORPORATION			09/1993 T	W1/2				
		ORYX ENERGY COMPANY								
G14863	HI 131	PRIME NATURAL RESOURCES INC		01/1999	07/2001 T		0.0	2.0	0.4	09/1999
		VASTAR RESOURCES INC.								
G14883	HI 130	PRIME NATURAL RESOURCES INC		10/1994	09/2002 T	W1/2	0.0	1.2	0.2	08/1999
G23197	HI 165	MARINER ENERGY INC		03/2006	10/2010 T		0.1	15.2	2.8	10/2006
G24393	HI 131	MCMORAN OIL & GAS LLC		08/2006	03/2009 T		0.0	7.0	1.2	08/2006
G25579	HI 130	APACHE SHELF INC		11/2006	02/2014 T	W1/2	0.1	13.0	2.4	03/2007
		HELIS OIL & GAS COMPANY LLC								
HIGH ISLAND 133			**848133**				**0.3**	**33.7**	**6.3**	
G06155	HI 115	ATLANTIC RICHFIELD COMPANY			09/1988 E	W1/2				
G18936	HI 115	MERIT ENERGY COMPANY LLC		08/2000	09/2013 T	W1/2	0.0	17.3	3.1	12/2000
		ROOSTER PETROLEUM LLC								
G18938	HI 133	HOUSTON EXPLORATION COMPANY		01/1998	12/2006 R		0.2	16.4	3.1	06/1999
		SPN RESOURCES LLC								
HIGH ISLAND 140			**848140**				**3.4**	**334.5**	**62.9**	
00518	HI 140	BLACK ELK ENERGY OFFSHORE OPERATION		08/1958			2.2	258.9	48.3	04/1967
G03235	HI 139	DUNHILL RESOURCES INC		08/1979	05/2004 T		1.0	55.2	10.8	03/1981
G03376	HI 141	CHEVRON USA INC		08/1979	06/1992 T		0.1	18.8	3.4	11/1979
G14864	HI 141	ROOSTER PETROLEUM LLC		11/1999		E1/2				
G27507	HI 156	LLOG EXPLORATION OFFSHORE LLC		08/2006	06/2011 T		0.1	1.6	0.4	02/2008
HIGH ISLAND 154			**848154**				**6.4**	**152.4**	**33.5**	
G02356	HI 142	ATLANTIC RICHFIELD COMPANY		11/1974	07/1978 R					
G02357	HI 154	FAIRWAYS OFFSHORE EXPLORATION INC		10/1975	02/2012 T		1.5	47.5	10.0	03/1978
		ROOSTER PETROLEUM LLC								
G03115	HI 155	FAIRWAYS OFFSHORE EXPLORATION INC		08/1976	11/2009 T		2.3	49.2	11.1	06/1978
G08150	HI 178	ANADARKO E&P COMPANY LP		05/1988	05/1994 T		0.8	37.6	7.5	10/1989
G14159	HI 154	SHELL OFFSHORE INC.		04/1998	07/2002 T		0.1	6.9	1.3	04/1998
G14864	HI 141	ROOSTER PETROLEUM LLC		11/1999		W1/2	1.7	1.8	2.0	03/2000
G15778	HI 178	UNION OIL COMPANY OF CALIFORNIA		04/2000	08/2006 T		0.1	9.3	1.8	04/2000
HIGH ISLAND 160			**848160**				**1.7**	**552.1**	**99.9**	
00741	HI 135	MC OFFSHORE PETROLEUM LLC		01/1967			0.7	203.3	36.9	01/1967
00742	HI 136	MC OFFSHORE PETROLEUM LLC		01/1967			0.4	102.3	18.6	01/1967
00743	HI 160	MC OFFSHORE PETROLEUM LLC		01/1967			0.3	106.6	19.3	01/1967
00744	HI 161	MC OFFSHORE PETROLEUM LLC		02/1967			0.4	114.9	20.8	02/1967
G06158	HI 134	SPN RESOURCES LLC		08/1988	06/2006 T		0.0	24.2	4.3	01/1989
G21343	HI 162	MARINER GULF OF MEXICO LLC		03/2001	11/2004 E	N1/2;N1/2S1/2	0.0	0.8	0.1	08/2001
HIGH ISLAND 163			**848163**				**0.1**	**10.1**	**1.9**	
G04731	HI 163	ATLANTIC RICHFIELD COMPANY		10/1983	08/1986 E					
G22236	HI 163	FIELDWOOD ENERGY LLC		07/2001			0.1	10.1	1.9	02/2006

* EXPIRED, TERMINATED, RELINQUISHED OR CONSOLIDATED

PROD CUTOFF DATE: 11/30/2014
ALL - FIELDS
ALL - LEASES

FIELD DIRECTORY

LEASE BLOCK		DESIGNATED OPERATOR	EIA FLD CODE	EFFECT DATE	E/T/R/C* DATE	PORTION OF LEASE WITHIN THE FIELD	CUM PROD OIL MMSTB	CUM PROD GAS BCF	CUM PROD BOE MMSTB	FIRST PROD
HIGH ISLAND 163				**CONT'D**						
HIGH ISLAND 164			**848164**				**0.0**	**4.2**	**0.7**	
G07279	HI 164	APACHE CORPORATION		09/1988	05/1996 T		0.0	4.2	0.7	06/1989
HIGH ISLAND 166			**850166**				**0.3**	**39.9**	**7.4**	
G06200	HI 166	EOG RESOURCES INC MARINER ENERGY INC		09/1984	08/2008 T		0.2	34.6	6.4	02/1989
G06201	HI 167	EOG RESOURCES INC MARATHON OIL COMPANY WALTER OIL & GAS CORPORATION		06/1987	09/1999 R	W1/2				
G09104	HIA 171	APACHE CORPORATION		04/1988	10/1996 R	N1/2				
G22247	HI 167	MARINER GULF OF MEXICO LLC		01/2002	06/2007 T	W1/2	0.1	4.4	0.9	03/2002
G30679	HIA 171	WALTER OIL & GAS CORPORATION		12/2012	08/2014 T	N1/2	0.0	1.0	0.2	12/2012
HIGH ISLAND 167			**850167**				**0.2**	**38.4**	**7.0**	
G06201	HI 167	EOG RESOURCES INC MARATHON OIL COMPANY WALTER OIL & GAS CORPORATION		06/1987	09/1999 R	E1/2	0.2	36.9	6.8	01/1989
G22247	HI 167	MARINER GULF OF MEXICO LLC		01/2002	06/2007 T	E1/2	0.0	1.5	0.3	05/2002
HIGH ISLAND 169			**850169**				**0.1**	**24.2**	**4.4**	
G14161	HI 169	APACHE CORPORATION		09/1998	12/2007 T		0.1	15.2	2.8	09/1998
G15780	HIA 1	VASTAR RESOURCES INC.		12/1999	06/2002 T		0.0	4.6	0.8	12/1999
G25566	HIA 1	ENI US OPERATING CO INC		01/2005	11/2009 R		0.0	4.4	0.8	06/2006
HIGH ISLAND 170			**850170**				**1.0**	**88.1**	**16.7**	
G04733	HI 170	EXXON MOBIL CORPORATION SHELL OFFSHORE INC.		09/1982	09/1994 T	N/2				
G21343	HI 162	MARINER GULF OF MEXICO LLC		03/2004	11/2004 E	S1/2S1/2				
G25561	HI 170	ENERGY XXI GOM LLC		06/2004		N/2	1.0	88.1	16.7	08/2004
HIGH ISLAND 177			**848177**				**2.2**	**176.9**	**33.7**	
G06165	HI 177	W & T OFFSHORE INC		09/1988	12/2011 T		2.2	176.9	33.7	01/1989
HIGH ISLAND 179			**848179**				**3.9**	**577.7**	**106.7**	
G03228	GA 180	FIELDWOOD ENERGY LLC		08/1978			0.5	66.1	12.3	05/1980
G03229	GA 192	APACHE CORPORATION EXXON MOBIL CORPORATION		02/1979		N1/2	0.2	34.5	6.3	08/1980
G03236	HI 179	EPL OIL & GAS INC FIELDWOOD ENERGY LLC		08/1976			2.1	311.8	57.6	04/1980
G03237	HI 193	APACHE CORPORATION EXXON MOBIL CORPORATION		04/1980		N1/2; SE1/4	1.1	165.2	30.5	04/1980
HIGH ISLAND 194			**848194**				**0.4**	**123.9**	**22.4**	
G06166	HI 194	APACHE CORPORATION		11/1984	07/2013 T		0.4	91.0	16.6	11/1989
G08151	HI 207	EOG RESOURCES INC NEWFIELD EXPLORATION COMPANY		06/1990	04/2005 T		0.0	32.8	5.8	02/1991
HIGH ISLAND 196			**848196**				**4.2**	**321.9**	**61.5**	
G06164	HI 176	APACHE CORPORATION EXXON MOBIL CORPORATION		12/1988	12/2002 T		0.3	21.6	4.1	06/1989
G06167	HI 195	APACHE CORPORATION EXXON MOBIL CORPORATION		01/1989	01/2012 T		0.4	131.2	23.7	08/1989
G06168	HI 196	HOACTZIN PARTNERS LP		05/1985			1.0	74.7	14.3	11/1990
G07281	HI 175	ENERGY RESOURCE TECHNOLOGY INC		03/1986	07/1994 T		0.7	26.2	5.4	12/1988
G17150	HI 175	EP ENERGY E&P COMPANY L P MARINER ENERGY INC		08/2002	09/2008 T		0.1	5.3	1.0	08/2002
G22238	HI 197	MARINER ENERGY INC		09/2001	04/2010 T		1.6	60.9	12.4	05/2002
G27509	HI 176	CASTEX OFFSHORE INC		03/2011			0.2	2.1	0.6	04/2012
HIGH ISLAND 198			**848198**				**0.2**	**5.5**	**1.2**	
G17151	HI 198	EP ENERGY E&P COMPANY L P VIRGIN OFFSHORE USA INC		02/2003	12/2008 T		0.2	5.5	1.2	01/2004
HIGH ISLAND 199			**848199**				**1.5**	**175.9**	**32.8**	
G03747	HI 199	ENERGY RESOURCE TECHNOLOGY INC		06/1981	04/2000 T		0.1	15.9	2.9	05/1986
G04576	HI 201	SHELL OFFSHORE INC.		08/1982	05/2001 R	W/2				
G09086	HI 200	WALTER OIL & GAS CORPORATION		08/1992	02/2006 T		0.1	24.0	4.4	08/1993
G14870	HI 202	MARINER GULF OF MEXICO LLC		01/2000	03/2008 T	N1/2	0.5	83.9	15.4	05/2000
G15781	HIA 7	MARINER GULF OF MEXICO LLC		09/2000	04/2008 T		0.2	35.2	6.5	09/2000

* EXPIRED, TERMINATED, RELINQUISHED OR CONSOLIDATED

PROD CUTOFF DATE: 11/30/2014
ALL - FIELDS
ALL - LEASES

FIELD DIRECTORY

LEASE BLOCK	DESIGNATED OPERATOR	EIA FLD CODE	EFFECT DATE	E/T/R/C* DATE	PORTION OF LEASE WITHIN THE FIELD	CUM PROD OIL MMSTB	CUM PROD GAS BCF	CUM PROD BOE MMSTB	FIRST PROD
HIGH ISLAND 199			**CONT'D**						
G23199 HI 201	APACHE SHELF INC		02/2004	10/2014 T	W/2	0.6	17.0	3.6	06/2004
HIGH ISLAND 202		**848202**				**0.0**	**6.4**	**1.1**	
G14870 HI 202	MARINER GULF OF MEXICO LLC		06/2000	03/2008 T	S1/2	0.0	2.9	0.5	11/2000
G21346 HIA 18	MARINER GULF OF MEXICO LLC		10/2000	02/2005 T		0.0	3.2	0.6	11/2000
G21347 HIA 19	MARINER GULF OF MEXICO LLC		10/2000	09/2005 T		0.0	0.4	0.1	11/2000
HIGH ISLAND 206		**848206**				**2.5**	**57.5**	**12.7**	
G01831 HI 206	SOCO OFFSHORE INC		06/1969	12/1991 T		2.1	16.8	5.1	12/1975
G20660 HI 206	TRANSCO EXPLORATION AND PROD FIELDWOOD ENERGY LLC		12/2002			0.4	40.6	7.6	02/2003
HIGH ISLAND 233		**848233**				**0.0**	**2.3**	**0.4**	
G22241 HI 233	TDC ENERGY LLC		11/2001	11/2005 E		0.0	2.3	0.4	11/2001
HIGH ISLAND 235		**848235**				**0.0**	**8.4**	**1.5**	
G18941 HI 235	MARINER GULF OF MEXICO LLC		04/1999	12/2002 E		0.0	8.4	1.5	04/1999
HIGH ISLAND 262		**848262**				**0.1**	**8.3**	**1.6**	
G08155 HI 262	TRI-UNION DEVELOPMENT CORPORATION		06/1990	02/2003 T		0.1	8.3	1.6	07/1991
HIGH ISLAND A-006		**849006**				**0.6**	**211.3**	**38.2**	
G04576 HI 201	SHELL OFFSHORE INC.		08/1982	05/2001 R	E/2	0.1	49.2	8.9	02/1986
G04733 HI 170	EXXON MOBIL CORPORATION		09/1982	09/1994 T	S/2	0.0	11.3	2.0	01/1985
G04734 HIA 6	SHELL OFFSHORE INC. APACHE CORPORATION		04/1982	01/2008 T		0.4	138.8	25.1	01/1985
G17156 HIA 5	EPL OIL & GAS INC SHELL OFFSHORE INC. APACHE CORPORATION		09/2000	09/2007 T		0.0	12.0	2.1	11/2000
G23199 HI 201	APACHE SHELF INC		05/2004	10/2014 T	E/2				
G25561 HI 170	ENERGY XXI GOM LLC		06/2004		S/2				
HIGH ISLAND A-009		**849009**				**0.2**	**18.8**	**3.5**	
G09093 HIA 9	UNION OIL COMPANY OF CALIFORNIA		01/1990	11/2002 T		0.2	18.8	3.5	09/1992
HIGH ISLAND A-014		**849014**				**0.0**	**10.7**	**1.9**	
G06177 HIA 14	HALL-HOUSTON OIL COMPANY		09/1987	04/1993 T		0.0	10.7	1.9	04/1988
HIGH ISLAND A-020		**849020**				**3.4**	**186.7**	**36.6**	
G06172 HI 232	PLACID OIL COMPANY		07/1986	08/1990 T		0.0	2.3	0.4	06/1988
G06178 HIA 20	SHELL OFFSHORE INC. FOREST OIL CORPORATION		08/1984	02/2002 T		0.7	117.5	21.6	12/1985
G06180 HIA 22	WALTER OIL & GAS CORPORATION		09/1984	10/2011 T		1.5	50.9	10.6	06/1990
G11365 HIA 21	WALTER OIL & GAS CORPORATION		05/1990	07/2001 T		1.2	16.0	4.0	09/1990
HIGH ISLAND A-023		**849023**				**0.0**	**3.3**	**0.6**	
G13330 HIA 23	ENERGY RESOURCE TECHNOLOGY INC		06/1996	09/1999 T		0.0	3.3	0.6	07/1997
HIGH ISLAND A-039		**849039**							
G06182 HIA 39	HESS CORPORATION		05/1987	01/1989 T					
HIGH ISLAND A-064		**849064**				**0.1**	**3.0**	**0.6**	
G26513 HIA 64	HELIS OIL & GAS COMPANY LLC		11/2006	11/2009 R		0.1	3.0	0.6	11/2007
HIGH ISLAND A-071		**849071**				**0.0**	**17.9**	**3.2**	
G09098 HIA 71	ANADARKO E&P COMPANY LP		04/1988	09/1992 E		0.0	7.2	1.3	11/1989
G09099 HIA 72	ANADARKO E&P COMPANY LP		11/1989	08/1993 T		0.0	10.7	1.9	11/1989
HIGH ISLAND A-083		**849083**				**0.0**	**149.7**	**26.6**	
G06187 HIA 69	AQUILA ENERGY RESOURCES CORPORATION		11/1987	11/1994 T		0.0	8.4	1.5	01/1990
G07298 HIA 68	TR OFFSHORE LLC		03/1988	01/2005 T		0.0	127.3	22.7	05/1988
G07300 HIA 83	TR OFFSHORE LLC		10/1986	03/2004 T		0.0	14.1	2.5	01/1992
HIGH ISLAND A-126		**849126**				**0.0**	**14.5**	**2.6**	
G08561 HIA 126	HALL-HOUSTON OIL COMPANY		07/1988	10/1991 E		0.0	0.8	0.1	10/1989
G08562 HIA 127	TRI-UNION DEVELOPMENT CORPORATION		07/1988	05/2002 T		0.0	13.7	2.4	10/1989
HIGH ISLAND A-129		**849129**				**0.0**	**20.3**	**3.6**	
G07306 HIA 129	TRI-UNION DEVELOPMENT CORPORATION		10/1989	05/2002 T		0.0	20.3	3.6	10/1989
HIGH ISLAND A-133		**849133**							

* EXPIRED, TERMINATED, RELINQUISHED OR CONSOLIDATED

PROD CUTOFF DATE: 11/30/2014
ALL - FIELDS
ALL - LEASES

FIELD DIRECTORY

LEASE BLOCK		DESIGNATED OPERATOR	EIA FLD CODE	EFFECT DATE	E/T/R/C* DATE	PORTION OF LEASE WITHIN THE FIELD	CUM PROD OIL MMSTB	CUM PROD GAS BCF	CUM PROD BOE MMSTB	FIRST PROD
HIGH ISLAND A-133				**CONT'D**						
G14182	HIA 133	DEVON LOUISIANA CORPORATION		09/1994	12/1998 R					
HIGH ISLAND A-153			**849153**				**0.0**	**2.3**	**0.4**	
G18946	HIA 153	SPN RESOURCES LLC		12/1999	11/2005 T		0.0	2.3	0.4	12/2001
HIGH ISLAND A-171			**850171**				**0.0**	**44.1**	**7.8**	
G06202	HIA 172	APACHE CORPORATION DEVON SFS OPERATING INC		02/1987	08/1996 T		0.0	16.6	3.0	04/1988
G06203	HIA 173	APACHE CORPORATION HALL-HOUSTON OIL COMPANY HESS CORPORATION		02/1987	09/1996 T		0.0	15.8	2.8	04/1988
G09103	HIA 170	FLASH GAS & OIL SOUTHWEST		05/1989	04/1993 T		0.0	3.7	0.7	05/1989
G09104	HIA 171	APACHE CORPORATION		04/1988	10/1996 R	S1/2	0.0	7.9	1.4	06/1988
G30679	HIA 171	WALTER OIL & GAS CORPORATION		12/2012	08/2014 T	S1/2				
HIGH ISLAND A-178			**850178**				**0.0**	**4.2**	**0.7**	
G06206	HIA 178	BP AMERICA PRODUCTION COMPANY HALL-HOUSTON OIL COMPANY		12/1986	08/1991 T		0.0	4.2	0.7	04/1988
HIGH ISLAND A-180			**850180**							
G08169	HIA 180	ANADARKO E&P COMPANY LP		02/1987	09/1990 E					
HIGH ISLAND A-183			**850183**				**0.0**	**8.8**	**1.6**	
G08170	HIA 183	ANADARKO E&P COMPANY LP		02/1987	08/1992 T		0.0	8.8	1.6	11/1988
HIGH ISLAND A-185			**850185**				**0.0**	**35.4**	**6.3**	
G06209	HIA 185	ANADARKO E&P COMPANY LP		09/1984	07/1994 T		0.0	10.7	1.9	06/1986
G06211	HIA 193	ANADARKO E&P COMPANY LP		09/1984	01/1993 T		0.0	19.2	3.4	06/1986
G06212	HIA 194	ANADARKO E&P COMPANY LP		09/1984	09/1991 T		0.0	5.4	1.0	06/1986
HIGH ISLAND A-200			**850200**				**0.0**	**16.3**	**2.9**	
G08172	HIA 200	ANADARKO E&P COMPANY LP		09/1990	06/1997 T		0.0	7.3	1.3	09/1990
G10291	HIA 201	ANADARKO E&P COMPANY LP		09/1990	05/1997 T		0.0	9.0	1.6	09/1990
HIGH ISLAND A-228			**850228**							
G01851	HIA 228	TEXACO INC		02/1970	06/1974 R					
HIGH ISLAND A-237			**850237**				**0.0**	**13.4**	**2.4**	
G06215	HIA 237	HALL-HOUSTON OIL COMPANY		11/1988	06/1992 T		0.0	5.3	0.9	11/1989
G09109	HIA 224	TRI-UNION DEVELOPMENT CORPORATION		11/1989	05/2002 T		0.0	7.8	1.4	11/1989
G20666	HIA 237	TRI-UNION DEVELOPMENT CORPORATION		10/1998	09/2003 R		0.0	0.3	0.1	10/1998
HIGH ISLAND A-244			**850244**				**0.0**	**45.0**	**8.0**	
G05010	HIA 244	SAMEDAN OIL CORPORATION		02/1984	02/1995 T		0.0	13.2	2.3	12/1985
G06214	HIA 231	SAMEDAN OIL CORPORATION		10/1987	07/2003 T		0.0	24.1	4.3	10/1987
G09423	WC 445	SAMEDAN OIL CORPORATION		06/1993	07/2003 T		0.0	5.2	0.9	05/1994
G14889	HIA 243	SAMEDAN OIL CORPORATION		02/2000	07/2002 T		0.0	1.1	0.2	02/2000
G17177	HIA 244	SAMEDAN OIL CORPORATION		02/2000	07/2002 T		0.0	1.1	0.2	02/2000
G21353	HIA 232	NOBLE ENERGY INC		12/2000	07/2004 R		0.0	0.3	0.1	05/2001
HIGH ISLAND A-245			**850245**				**0.0**	**2.3**	**0.4**	
G02683	HIA 245	ODECO OIL & GAS COMPANY		12/1974	06/1979 E					
G13334	HIA 245	EP ENERGY MANAGEMENT LLC		09/1993	08/1998 T		0.0	2.3	0.4	11/1994
HIGH ISLAND A-246			**850246**							
G08176	HIA 246	NCX COMPANY INC		02/1991	06/1991 T					
HIGH ISLAND A-247			**850247**				**0.0**	**4.1**	**0.7**	
G30685	HIA 247	BADGER OIL CORPORATION		07/2007	06/2012 T		0.0	4.1	0.7	03/2009
HIGH ISLAND A-253			**850253**				**0.0**	**2.5**	**0.4**	
G14186	HIA 253	ATP OIL & GAS CORPORATION		01/1999	11/2001 T		0.0	2.5	0.4	04/2000
HIGH ISLAND A-257			**850257**							
G07330	HIA 257	DOMINION EXPLORATION & PRODUCTION I		07/1985	09/1989 E					
HIGH ISLAND A-260			**852260**				**0.0**	**6.2**	**1.1**	
G08185	HIA 260	SANTA FE INTERNATIONAL CORPOR		05/1989	07/1991 E					
G24417	HIA 260	TARPON OPERATING & DEVELOPMENT LLC		05/2007	01/2013 T		0.0	6.2	1.1	08/2008
HIGH ISLAND A-270			**852270**				**2.1**	**163.1**	**31.1**	

*** EXPIRED, TERMINATED, RELINQUISHED OR CONSOLIDATED**

PROD CUTOFF DATE: 11/30/2014
ALL - FIELDS
ALL - LEASES

FIELD DIRECTORY

LEASE BLOCK		DESIGNATED OPERATOR	EIA FLD CODE	EFFECT DATE	E/T/R/C* DATE	PORTION OF LEASE WITHIN THE FIELD	CUM PROD OIL MMSTB	CUM PROD GAS BCF	CUM PROD BOE MMSTB	FIRST PROD
HIGH ISLAND A-270				**CONT'D**						
G02723	HIA 269	NCX COMPANY LLC		05/1979	03/2004 T		0.4	21.7	4.3	07/1981
G02724	HIA 270	NCX COMPANY LLC		05/1979	03/2004 T		1.7	131.5	25.1	07/1981
G03377	HIA 281	DENBURY OFFSHORE INC NOBLE ENERGY INC		08/1989	10/2004 T	N/2	0.0	9.9	1.8	07/1995
G27535	HIA 281	TARPON OPERATING & DEVELOPMENT LLC		12/2007		N1/2				
HIGH ISLAND A-271			**852271**				**0.0**	**38.1**	**6.8**	
G02397	HIA 272	MESA PETROLEUM CO		08/1978	08/1978 T					
G06245	HIA 271	EP ENERGY MANAGEMENT LLC		05/1984	09/2001 T		0.0	10.6	1.9	01/1989
G08187	HIA 272	BADGER OIL CORPORATION		02/1989	01/2009 T		0.0	8.2	1.5	02/1989
G13342	HIA 263	BADGER OIL CORPORATION		10/1996	09/2010 T		0.0	12.7	2.3	12/1997
G15805	HIA 264	BADGER OIL CORPORATION		02/2001	10/2012 T		0.0	6.6	1.2	02/2001
HIGH ISLAND A-273			**852273**				**0.0**	**28.2**	**5.0**	
G02398	HIA 273	CONOCOPHILLIPS COMPANY		06/1976	12/1986 T		0.0	28.2	5.0	10/1979
HIGH ISLAND A-274			**852274**				**0.0**	**1.0**	**0.2**	
G15806	HIA 274	FOREST OIL CORPORATION		01/1997	10/2000 E		0.0	1.0	0.2	01/1997
HIGH ISLAND A-279			**852279**				**0.0**	**43.6**	**7.8**	
G02403	HIA 279	MARATHON OIL COMPANY		11/1977	10/1988 T		0.0	36.4	6.5	08/1979
G03313	HIA 280	EP ENERGY MANAGEMENT LLC FORCENERGY INC		09/1979	11/1999 T	E1/2E1/2	0.0	7.2	1.3	06/1994
G03314	HIA 288	MARATHON PETROLEUM COMPANY		10/1977	03/1981 E					
G22269	HIA 280	NEWFIELD EXPLORATION COMPANY		05/2001	11/2005 E	E1/2E1/2				
G22270	HIA 288	EPL OIL & GAS INC		10/2005	10/2005 E					
HIGH ISLAND A-280			**852280**				**0.5**	**160.0**	**29.0**	
G02405	HIA 298	CONOCOPHILLIPS COMPANY		04/1977	05/1988 T		0.0	7.7	1.4	09/1979
G03313	HIA 280	EP ENERGY MANAGEMENT LLC FORCENERGY INC		09/1979	11/1999 T	W1/2; W1/2E1/2	0.1	36.7	6.6	09/1979
G03377	HIA 281	DENBURY OFFSHORE INC NOBLE ENERGY INC		05/1979	10/2004 T	S/2	0.2	53.3	9.7	10/1979
G03486	HIA 286	FOREST OIL CORPORATION		06/1979	07/2002 T		0.2	54.3	9.9	07/1979
G03751	HIA 287	EXXON MOBIL CORPORATION		06/1981	05/1983 E					
G17207	HIA 299	FOREST OIL CORPORATION PIONEER NATURAL RESOURCES USA INC		01/1998	12/2001 E		0.0	2.3	0.4	01/1998
G22269	HIA 280	NEWFIELD EXPLORATION COMPANY		05/2001	11/2005 E	W1/2; W1/2E1/2	0.0	3.2	0.6	07/2001
G25601	HIA 287	MARINER ENERGY INC		12/2004	11/2008 R		0.0	0.2	0.0	05/2005
G27535	HIA 281	TARPON OPERATING & DEVELOPMENT LLC		12/2007		S1/2	0.0	2.3	0.4	12/2007
HIGH ISLAND A-283			**852283**				**0.7**	**118.9**	**21.9**	
G02404	HIA 283	BLACK ELK ENERGY OFFSHORE OPERATION		10/1977	03/2014 T		0.5	114.1	20.8	01/1980
G06244	HIA 268	HALL-HOUSTON OIL COMPANY		09/1988	05/1989 E					
G22268	HIA 268	PEREGRINE OIL & GAS LP		08/2005			0.2	4.8	1.1	09/2007
HIGH ISLAND A-285			**852285**				**0.1**	**90.4**	**16.2**	
G03485	HIA 285	GLOBAL PRODUCTION SERVICES LLC		02/1980	03/2001 T		0.1	60.7	10.9	09/1980
G03951	HIA 284	TRANSCO EXPLORATION COMPANY		06/1980	11/1982 R		0.0	21.0	3.7	09/1980
G04591	HIA 282	GLOBAL PRODUCTION SERVICES LLC		11/1985	06/2000 T		0.0	2.6	0.5	02/1988
G24419	HIA 282	LLOG EXPLORATION & PRODUCTION COMPA		08/2004	07/2008 T		0.0	6.2	1.1	06/2005
HIGH ISLAND A-290			**852290**				**0.0**	**19.1**	**3.4**	
G02728	HIA 289	FREEPORT MCMORAN OIL & GAS		05/1979	12/1990 T		0.0	9.7	1.7	08/1984
G02729	HIA 290	FREEPORT MCMORAN INC		04/1978	04/1991 T		0.0	9.4	1.7	08/1984
HIGH ISLAND A-295			**852295**				**0.0**	**4.7**	**0.8**	
G11401	HIA 295	ORYX ENERGY COMPANY		03/1990	09/1994 E		0.0	4.7	0.8	10/1992
HIGH ISLAND A-302			**852302**				**0.0**	**293.3**	**52.2**	
G02732	HIA 302	UNION OIL COMPANY OF CALIFORNIA		02/1976	10/1999 T		0.0	105.2	18.7	09/1978
G02733	HIA 303	FOREST OIL CORPORATION NEWFIELD EXPLORATION COMPANY		09/1978	11/2005 T	W1/2; W1/2E1/2	0.0	188.1	33.5	09/1978
G03248	HIA 318	UNION OIL COMPANY OF CALIFORNIA		06/1980	06/1984 T	W1/2;W1/2E1/2				
G03249	HIA 319	UNION OIL COMPANY OF CALIFORNIA		01/1977	08/1980 R					
HIGH ISLAND A-309			**852309**				**0.9**	**330.9**	**59.8**	
G02409	HIA 312	DIAMOND SHAMROCK OFFSHORE PARTNERS		01/1978	03/1992 T	N1/2				

*** EXPIRED, TERMINATED, RELINQUISHED OR CONSOLIDATED**

PROD CUTOFF DATE: 11/30/2014
ALL - FIELDS
ALL - LEASES

FIELD DIRECTORY

LEASE BLOCK		DESIGNATED OPERATOR	EIA FLD CODE	EFFECT DATE	E/T/R/C* DATE	PORTION OF LEASE WITHIN THE FIELD	CUM PROD OIL MMSTB	CUM PROD GAS BCF	CUM PROD BOE MMSTB	FIRST PROD
HIGH ISLAND A-309				**CONT'D**						
G02735	HIA 309	FIELDWOOD ENERGY OFFSHORE LLC		06/1976	12/2014 T		0.6	204.7	37.0	02/1979
G03378	HIA 310	EP ENERGY MANAGEMENT LLC		06/1981	01/2004 T		0.3	106.6	19.3	10/1986
G14913	HIA 312	MILLENNIUM OFFSHORE GROUP INC		12/1994	10/2005 T	N1/2	0.1	18.7	3.4	09/1996
G25603	HIA 308	TARPON OPERATING & DEVELOPMENT LLC		07/2004	11/2008 R		0.0	0.8	0.1	11/2004
HIGH ISLAND A-313			**852313**				**0.0**	**73.6**	**13.1**	
G02409	HIA 312	DIAMOND SHAMROCK OFFSHORE PARTNERS MESA PETROLEUM CO		01/1978	03/1992 T	S1/2	0.0	3.0	0.5	09/1979
G02410	HIA 313	EP ENERGY MANAGEMENT LLC		07/1978	05/2001 T		0.0	48.3	8.6	09/1979
G02411	HIA 314	CANADIANOXY OFFSHORE PRODUCTIO		04/1975	07/1978 E					
G08570	HIA 314	EP ENERGY MANAGEMENT LLC		10/1988	03/2001 T		0.0	22.3	4.0	04/1990
G14913	HIA 312	MILLENNIUM OFFSHORE GROUP INC		04/1996	10/2005 T	S1/2				
HIGH ISLAND A-317			**852317**				**0.4**	**197.5**	**35.5**	
G02412	HIA 317	MARITECH RESOURCES INC		05/1979	11/2005 T		0.4	181.8	32.7	05/1979
G02733	HIA 303	FOREST OIL CORPORATION NEWFIELD EXPLORATION COMPANY		09/1978	11/2005 T	E1/2E1/2	0.0	4.8	0.9	10/1998
G03248	HIA 318	UNION OIL COMPANY OF CALIFORNIA		06/1980	06/1984 T	E1/2E1/2	0.0	0.8	0.1	04/1982
G07357	HIA 305	BP AMERICA PRODUCTION COMPANY		09/1985	10/1989 E					
G17209	HIA 304	NEWFIELD EXPLORATION COMPANY		10/1997	11/2005 T		0.0	7.8	1.4	10/1998
G21358	HIA 316	EP ENERGY E&P COMPANY L P MARITECH RESOURCES INC		11/2002	02/2005 T		0.0	2.3	0.4	11/2002
HIGH ISLAND A-320			**852320**				**0.0**	**3.4**	**0.6**	
G15814	HIA 320	WALTER OIL & GAS CORPORATION		03/1997	10/2000 E		0.0	3.4	0.6	11/1997
HIGH ISLAND A-323			**852323**				**0.1**	**191.7**	**34.2**	
G02414	HIA 323	GOM SHELF LLC		10/1977	12/2008 T		0.1	189.0	33.7	06/1978
G02424	HIA 336	TENNECO OIL COMPANY		08/1978	03/1983 T	N1/2				
G25604	HIA 336	TARPON OPERATING & DEVELOPMENT LLC		10/2005	03/2010 R	N1/2	0.0	2.7	0.5	10/2005
HIGH ISLAND A-327			**852327**				**3.0**	**189.6**	**36.7**	
G02418	HIA 327	EPL OIL & GAS INC		07/1977	03/2007 T		2.4	154.5	29.9	07/1978
G02422	HIA 332	ANADARKO US OFFSHORE CORPORATION		07/1977	09/1999 T		0.6	35.1	6.8	07/1978
HIGH ISLAND A-330			**852330**				**1.2**	**295.4**	**53.8**	
G02421	HIA 330	EP ENERGY MANAGEMENT LLC		06/1976	12/2001 T		0.0	120.1	21.4	08/1978
G02557	WC 612	CONOCOPHILLIPS COMPANY		02/1979	08/1992 T		0.0	5.3	0.9	02/1979
G02742	HIA 348	MESA PETROLEUM CO		05/1975	06/1979 E					
G02743	HIA 349	EP ENERGY MANAGEMENT LLC		08/1978	05/2001 T		0.0	84.5	15.0	08/1978
G03250	HIA 331	MESA PETROLEUM CO		11/1980	08/1981 R					
G03286	WC 613	EP ENERGY MANAGEMENT LLC		06/1979	05/1998 T		0.1	62.1	11.1	06/1979
G15815	HIA 329	DEVON LOUISIANA CORPORATION		10/2000	06/2004 T		0.0	4.0	0.7	06/2001
G16218	WC 614	WESTPORT OIL AND GAS COMPANY LP		06/1997	05/2002 T	W1/2	0.0	5.1	0.9	12/2000
G21059	WC 613	ANADARKO US OFFSHORE CORPORATION		12/2000	12/2004 T		1.0	13.3	3.4	12/2000
G22567	WC 590	MCMORAN OIL & GAS LLC		05/2003	03/2009 T		0.0	1.1	0.2	03/2007
HIGH ISLAND A-334			**852334**				**14.8**	**415.5**	**88.7**	
G02415	HIA 324	ATLANTIC RICHFIELD COMPANY		04/1974	07/1978 E					
G02416	HIA 325	MARITECH RESOURCES INC		10/1977	07/2010 T		0.4	91.8	16.7	08/1981
G02423	HIA 334	FIELDWOOD ENERGY LLC		07/1974	02/2014 T		14.0	265.4	61.2	06/1978
G02738	HIA 335	FOREST OIL CORPORATION UNION OIL COMPANY OF CALIFORNIA		06/1978	07/2003 T		0.0	41.9	7.5	06/1978
G02786	HIA 315	MESA OPERATING LIMITED PART		04/1979	01/1991 T		0.4	16.4	3.3	12/1982
HIGH ISLAND A-340			**852340**				**0.5**	**282.1**	**50.7**	
G02378	HIA 520	OXY USA INC		10/1977	04/1990 T		0.0	16.0	2.8	04/1978
G02426	HIA 340	MERIT ENERGY COMPANY LLC		06/1976	09/2005 T		0.1	78.1	14.0	03/1977
G02739	HIA 339	APACHE SHELF INC MERIT ENERGY COMPANY LLC		09/1976	02/2011 T		0.3	161.5	29.0	04/1979
G17190	HIA 521	MCMORAN OIL & GAS LLC		10/2000	05/2013 T		0.0	23.4	4.2	02/2001
G24416	HIA 520	MCMORAN OIL & GAS LLC		04/2004	09/2009 T		0.0	3.1	0.6	07/2005
HIGH ISLAND A-341			**852341**				**0.0**	**48.3**	**8.6**	
G02427	HIA 341	UNION OIL COMPANY OF CALIFORNIA		11/1975	06/1994 T		0.0	22.4	4.0	08/1981
G25605	HIA 341	FIELDWOOD ENERGY LLC		07/2005			0.0	25.8	4.6	07/2006

* EXPIRED, TERMINATED, RELINQUISHED OR CONSOLIDATED

PROD CUTOFF DATE: 11/30/2014
ALL - FIELDS
ALL - LEASES

FIELD DIRECTORY

LEASE BLOCK		DESIGNATED OPERATOR	EIA FLD CODE	EFFECT DATE	E/T/R/C* DATE	PORTION OF LEASE WITHIN THE FIELD	CUM PROD OIL MMSTB	CUM PROD GAS BCF	CUM PROD BOE MMSTB	FIRST PROD
HIGH ISLAND A-343			**852343**				**0.0**	**323.8**	**57.6**	
G02424	HIA 336	TENNECO OIL COMPANY		08/1978	03/1983 T	S1/2	0.0	13.2	2.3	10/1979
G02425	HIA 337	MOBIL PRODUCING TEXAS & NEW ME		06/1978	12/1987 T		0.0	22.2	4.0	06/1978
G02740	HIA 342	EXXON MOBIL CORPORATION		06/1978	05/1987 T		0.0	21.8	3.9	06/1978
G02741	HIA 343	EXXON MOBIL CORPORATION		04/1978	10/1987 T		0.0	260.3	46.3	04/1978
G21359	HIA 343	TARPON OPERATING & DEVELOPMENT LLC		09/2003	03/2010 R		0.0	6.3	1.1	10/2005
G25604	HIA 336	TARPON OPERATING & DEVELOPMENT LLC		10/2005	03/2010 R	S1/2				
HIGH ISLAND A-346			**852346**							
G04190	HIA 346	TXP OPERATING COMPANY		11/1984	05/1985 T					
G22272	HIA 346	ARENA OFFSHORE LP		08/2005	04/2007 T					
HIGH ISLAND A-352			**852352**				**0.0**	**8.7**	**1.5**	
G24424	HIA 352	RIDGELAKE ENERGY INC		04/2007	10/2007 E		0.0	8.7	1.5	06/2003
HIGH ISLAND A-355			**852355**				**0.1**	**119.6**	**21.4**	
G02745	HIA 355	OXY USA INC		09/1977	08/1995 T		0.0	46.9	8.3	08/1980
G02746	HIA 356	ENERGY XXI GOM LLC		10/1977	04/2010 T		0.0	54.0	9.6	07/1980
G17212	HIA 354	ATP OIL & GAS CORPORATION		01/1999	05/2004 T		0.0	8.6	1.5	03/2000
G22271	HIA 345	SENECA RESOURCES CORPORATION		10/2003	01/2008 T		0.0	6.3	1.1	11/2003
G22275	HIA 355	NEWFIELD EXPLORATION COMPANY		01/2003	03/2006 T		0.0	3.8	0.7	01/2003
HIGH ISLAND A-367			**852367**				**0.1**	**13.8**	**2.6**	
G23222	HIA 367	XTO OFFSHORE INC		11/2002	10/2007 T		0.0	8.2	1.5	03/2004
G24425	HIA 353	MCMORAN OIL & GAS LLC		06/2004			0.0	4.6	0.8	04/2007
G24429	HIA 366	MCMORAN OIL & GAS LLC		04/2007	07/2013 T		0.0	1.0	0.2	04/2007
HIGH ISLAND A-368			**852368**				**0.5**	**294.8**	**53.0**	
G02429	HIA 351	ENERGY XXI GOM LLC		02/1978			0.1	54.3	9.8	12/1983
G02433	HIA 368	ENERGY XXI GOM LLC		11/1974			0.2	177.1	31.7	12/1983
G07367	HIA 373	EOG RESOURCES INC		02/1990	07/1996 T		0.1	6.9	1.3	06/1992
G18970	HIA 373	EP ENERGY MANAGEMENT LLC		10/1999	12/2002 E		0.1	9.7	1.8	10/1999
G25606	HIA 373	ENERGY XXI GOM LLC		10/1999			0.1	46.8	8.4	10/2003
HIGH ISLAND A-370			**852370**				**0.6**	**811.1**	**144.9**	
G02238	WC 633	APACHE CORPORATION		08/1977	11/2007 T		0.0	59.7	10.6	05/1978
G02428	HIA 350	APACHE CORPORATION		07/1976	07/2013 R		0.1	465.9	83.0	07/1976
G02434	HIA 370	BLACK ELK ENERGY OFFSHORE OPERATION		07/1977	09/2012 T		0.4	262.6	47.1	07/1978
G02751	HIA 369	ANADARKO US OFFSHORE CORPORATION		06/1978	06/2005 R		0.0	22.9	4.1	07/1978
HIGH ISLAND A-371			**852371**				**0.0**	**55.9**	**9.9**	
G14200	HIA 371	ANADARKO US OFFSHORE CORPORATION		01/1995	04/2002 T		0.0	55.9	9.9	05/1996
HIGH ISLAND A-376			**852376**				**20.6**	**134.0**	**44.4**	
G02750	HIA 365	FIELDWOOD ENERGY LLC		01/1979			10.1	43.3	17.8	12/1983
G02754	HIA 376	FIELDWOOD ENERGY LLC		06/1977			10.4	90.7	26.5	12/1983
G11406	HIA 377	SEAGULL ENERGY E&P INC		10/1994	01/1995 T					
HIGH ISLAND A-384			**852384**				**17.2**	**96.1**	**34.3**	
G03316	HIA 384	W & T OFFSHORE INC		06/1980			5.2	39.7	12.3	12/1990
G03488	HIA 379	MOBIL PRODUCING TEXAS & NEW ME		08/1978	07/1982 E					
G10311	HIA 385	W & T OFFSHORE INC		05/1994			1.8	22.7	5.8	01/1995
G13366	GB 134	ATP OIL & GAS CORPORATION		06/1996	06/2001 T		0.2	3.4	0.8	04/1998
G13807	HIA 378	W & T OFFSHORE INC		07/1996			0.1	0.9	0.3	04/1999
G13808	HIA 379	W & T OFFSHORE INC		05/1994			10.0	28.0	15.0	01/1995
G13809	HIA 397	W & T OFFSHORE INC		06/1997			0.0	1.3	0.2	06/1997
HIGH ISLAND A-389			**852389**				**0.3**	**48.5**	**8.9**	
G02759	HIA 389	W & T OFFSHORE INC		12/1977	07/2011 T		0.3	48.5	8.9	08/1988
HIGH ISLAND A-402			**852402**							
G06265	HIA 402	TEXACO INC		02/1985	09/1988 E					
G07371	HIA 395	BP AMERICA PRODUCTION COMPANY		06/1988	12/1988 R					
HIGH ISLAND A-414			**854414**				**0.0**	**11.5**	**2.0**	
G02685	HIA 414	HOUSTON OIL & MINERALS CORPORA		07/1978	01/1992 T		0.0	11.5	2.0	06/1981
HIGH ISLAND A-416			**854416**				**1.9**	**59.2**	**12.4**	

*** EXPIRED, TERMINATED, RELINQUISHED OR CONSOLIDATED**

PROD CUTOFF DATE: 11/30/2014
ALL - FIELDS
ALL - LEASES

FIELD DIRECTORY

LEASE BLOCK		DESIGNATED OPERATOR	EIA FLD CODE	EFFECT DATE	E/T/R/C* DATE	PORTION OF LEASE WITHIN THE FIELD	CUM PROD OIL MMSTB	CUM PROD GAS BCF	CUM PROD BOE MMSTB	FIRST PROD
HIGH ISLAND A-416				**CONT'D**						
G02682	HIA 154	GULF OIL CORPORATION		02/1976	06/1979 R					
G03946	HIA 416	CHEVRON USA INC		04/1980	05/1990 T		0.0	22.8	4.1	01/1984
G10285	HIA 154	LLECO HOLDINGS INC.		08/1989	11/1993 E		0.0	5.9	1.0	08/1989
G15793	HIA 415	MARINER ENERGY INC		11/1997	10/2009 T		1.6	14.6	4.2	08/1998
G15794	HIA 416	MARINER ENERGY INC		06/1997	04/2009 T		0.3	15.9	3.1	06/1997
G18947	HIA 155	UNION OIL COMPANY OF CALIFORNIA		06/2000	12/2002 E					
HIGH ISLAND A-419			**854419**							
G02687	HIA 419	MCMORAN OFFSHORE PRODUCTION CO		08/1979	03/1980 T					
HIGH ISLAND A-442			**854442**				**7.0**	**87.4**	**22.6**	
G02358	HIA 442	MCMORAN OIL & GAS CO		01/1974	11/1987 T		0.0	2.8	0.5	07/1981
G03241	HIA 443	BLACK ELK ENERGY OFFSHORE OPERATION		12/1979			4.0	48.7	12.7	05/1981
G09114	HIA 417	SAMEDAN OIL CORPORATION		08/1992	06/1998 T		0.0	3.7	0.7	10/1994
G11383	HIA 442	BLACK ELK ENERGY OFFSHORE OPERATION		10/1994			2.9	29.1	8.1	12/1995
G17179	HIA 441	REMINGTON OIL AND GAS CORPORATION		11/2000	12/2004 T		0.0	3.1	0.6	02/2001
HIGH ISLAND A-448			**854448**				**19.0**	**139.6**	**43.8**	
G02359	HIA 446	BANDON OIL AND GAS LP		08/1978			13.8	47.0	22.2	02/1982
G02360	HIA 447	BANDON OIL AND GAS LP		07/1978	09/2010 T		1.2	47.6	9.7	12/1980
G02361	HIA 448	BANDON OIL AND GAS LP		05/1978	12/2008 T		0.2	15.9	3.0	12/1980
G04578	HIA 437	LLECO HOLDINGS INC.		08/1984	03/1991 T		0.3	2.5	0.7	09/1988
G04579	HIA 438	NOBLE ENERGY INC		05/1982	03/2006 T		0.0	1.1	0.2	06/1983
G14188	HIA 465	ENERGY XXI GOM LLC		03/1995			3.4	25.4	7.9	04/1996
HIGH ISLAND A-451			**854451**				**0.0**	**8.5**	**1.5**	
G14894	HIA 451	POGO PRODUCING COMPANY		10/1995	11/2000 R		0.0	8.5	1.5	12/1995
HIGH ISLAND A-467			**854467**				**1.9**	**290.8**	**53.6**	
G02688	HIA 467	APACHE SHELF INC		06/1979	02/2013 T		1.3	235.9	43.3	07/1982
G03242	HIA 466	FOREST OIL CORPORATION		05/1980	07/2004 T		0.7	42.8	8.3	01/1983
G09120	HIA 444	FORCENERGY INC		06/1991	03/1996 T		0.0	2.2	0.4	06/1991
G17181	HIA 470	FOREST OIL CORPORATION		11/1997	07/2005 T		0.0	2.6	0.5	11/1997
G20670	HIA 468	FOREST OIL CORPORATION HUNT OIL COMPANY		01/2001	10/2005 T		0.0	4.5	0.8	01/2001
G27528	HIA 466	ENERGY RESOURCE TECHNOLOGY GOM INC		11/2007	10/2011 T		0.0	2.9	0.5	12/2007
HIGH ISLAND A-469			**854469**				**0.0**	**99.3**	**17.7**	
G02689	HIA 469	MARINER ENERGY INC		05/1980	11/2007 T		0.0	72.2	12.8	08/1980
G03244	HIA 494	ROOSTER PETROLEUM LLC		08/1980			0.0	27.0	4.8	08/1984
HIGH ISLAND A-474			**854474**				**21.8**	**308.7**	**76.7**	
G02366	HIA 474	MCMORAN OIL & GAS LLC		03/1977			6.3	56.3	16.3	04/1979
G02367	HIA 475	CONOCOPHILLIPS COMPANY DOMINION EXPLORATION & PRODUCTION I KERR-MCGEE CORPORATION		02/1974	12/1999 T		0.1	1.3	0.3	03/1980
G02372	HIA 489	MCMORAN OIL & GAS LLC		01/1978			10.8	105.4	29.6	03/1979
G03117	HIA 490	FORCENERGY INC		01/1980	08/1997 T		1.7	80.8	16.1	03/1981
G03118	HIA 499	MCMORAN OIL & GAS LLC		10/1979	10/2010 T		1.0	57.9	11.3	06/1982
G03478	HIA 462	DOMINION EXPLORATION & PRODUCTION I		08/1982	12/1999 T		2.0	6.9	3.2	09/1984
HIGH ISLAND A-480			**854480**				**0.0**	**42.8**	**7.6**	
G02368	HIA 480	SAMEDAN OIL CORPORATION		01/1974	07/1993 R		0.0	42.8	7.6	03/1979
HIGH ISLAND A-487			**854487**				**1.2**	**46.5**	**9.5**	
G04742	HIA 476	DOMINION EXPLORATION & PRODUCTION I HESS CORPORATION		06/1982	12/1991 T		0.0	13.9	2.5	10/1985
G04743	HIA 487	HESS CORPORATION		06/1982	09/1989 T		0.0	9.5	1.7	01/1986
G06226	HIA 477	DOMINION EXPLORATION & PRODUCTION I		01/1984	12/1999 T		0.6	18.9	4.0	08/1985
G06227	HIA 486	NCX COMPANY INC		08/1984	06/1999 T		0.6	4.1	1.3	12/1989
HIGH ISLAND A-492			**854492**				**2.4**	**145.4**	**28.3**	
G02690	HIA 471	MCMORAN OIL & GAS LLC		10/1978	03/2009 T		0.0	73.9	13.1	07/1981
G03243	HIA 492	TXP OPERATING COMPANY		07/1976	05/1988 T		0.1	26.7	4.9	10/1980
G04586	HIA 472	EL PASO PRODUCTION GOM INC		09/1983	09/1995 R		1.0	27.9	6.0	03/1985
G17182	HIA 472	ENERGY XXI GOM LLC		01/2001			1.0	7.5	2.3	02/2002

* EXPIRED, TERMINATED, RELINQUISHED OR CONSOLIDATED

PROD CUTOFF DATE: 11/30/2014
ALL - FIELDS
ALL - LEASES

FIELD DIRECTORY

LEASE BLOCK		DESIGNATED OPERATOR	EIA FLD CODE	EFFECT DATE	E/T/R/C* DATE	PORTION OF LEASE WITHIN THE FIELD	CUM PROD OIL MMSTB	CUM PROD GAS BCF	CUM PROD BOE MMSTB	FIRST PROD
HIGH ISLAND A-492				**CONT'D**						
G21354	HIA 491	MCMORAN OIL & GAS LLC		08/2003	04/2012 T		0.1	9.4	1.8	10/2003
HIGH ISLAND A-497			**854497**				**0.1**	**25.4**	**4.6**	
G02373	HIA 496	CANADIANOXY OFFSHORE PRODUCTIO		12/1977	07/1978 E					
G06231	HIA 497	EP ENERGY MANAGEMENT LLC		02/1987	04/2001 T		0.0	16.2	2.9	12/1987
G07338	HIA 496	EP ENERGY MANAGEMENT LLC		02/1987	02/2000 T		0.0	5.9	1.0	12/1987
G11389	HIA 518	EP ENERGY MANAGEMENT LLC		01/1995	08/1998 T		0.1	3.3	0.7	09/1996
HIGH ISLAND A-507			**854507**				**0.0**	**50.1**	**8.9**	
G03245	HIA 508	KERR-MCGEE CORPORATION		03/1980	12/1985 T		0.0	18.0	3.2	01/1982
		WALTER OIL & GAS CORPORATION								
G03743	GAA 129	KERR-MCGEE CORPORATION		02/1983	03/1986 T		0.0	1.9	0.3	08/1983
G03755	HIA 507	BHP PETROLEUM COMPANY INC		03/1980	09/1988 T		0.0	30.1	5.4	08/1982
HIGH ISLAND A-511			**854511**				**0.0**	**135.1**	**24.0**	
G02694	HIA 511	FAIRWAYS OFFSHORE EXPLORATION INC		06/1978	04/2007 T		0.0	128.2	22.8	08/1979
		HUNT OIL COMPANY								
G18956	HIA 530	HUNT OIL COMPANY		12/2000	04/2007 T		0.0	6.9	1.2	12/2000
HIGH ISLAND A-515			**854515**				**0.0**	**23.3**	**4.1**	
G04188	HIA 514	GULF OIL CORPORATION		11/1980	11/1984 R					
G04189	HIA 515	SAMEDAN OIL CORPORATION		06/1980	10/1997 T		0.0	14.4	2.6	11/1984
G24415	HIA 515	ARENA OFFSHORE LP		11/2007	02/2013 T		0.0	8.9	1.6	10/2007
HIGH ISLAND A-517			**854517**				**0.1**	**108.3**	**19.4**	
G03479	HIA 498	CHEVRON USA INC		11/1979	12/1987 R		0.0	0.9	0.2	06/1980
G03481	HIA 517	BANDON OIL AND GAS LP		12/1977	09/2009 T		0.1	107.4	19.2	06/1980
HIGH ISLAND A-519			**854519**				**0.1**	**19.9**	**3.6**	
G08184	HIA 519	EP ENERGY MANAGEMENT LLC		09/1990	05/2003 T		0.1	19.9	3.6	05/1991
HIGH ISLAND A-523			**854523**				**0.5**	**42.9**	**8.1**	
G03756	HIA 522	PENNZENERGY COMPANY		01/1980	10/1983 T					
G03948	HIA 523	TXP OPERATING COMPANY		02/1984	04/1989 E					
G11390	HIA 523	ENVEN ENERGY VENTURES LLC		07/1991	10/2011 T		0.5	42.9	8.1	01/1992
HIGH ISLAND A-528			**854528**				**0.1**	**20.0**	**3.7**	
G13803	HIA 528	ARENA OFFSHORE LP		08/1996	08/2007 T		0.1	20.0	3.7	08/1996
HIGH ISLAND A-532			**854532**				**0.0**	**25.8**	**4.6**	
G02380	HIA 532	KERR-MCGEE CORPORATION		12/1975	08/1997 T		0.0	25.8	4.6	08/1979
HIGH ISLAND A-537			**854537**				**24.8**	**203.0**	**60.9**	
G02693	HIA 510	OCCIDENTAL PETROLEUM CORPORATI		04/1977	06/1979 E					
G02696	HIA 531	FIELDWOOD ENERGY OFFSHORE LLC		04/1979			6.2	54.5	15.9	08/1978
		MCMORAN OIL & GAS LLC								
G02697	HIA 536	MCMORAN OIL & GAS LLC		04/1979	11/2012 T		2.6	53.8	12.2	11/1979
G02698	HIA 537	MCMORAN OIL & GAS LLC		10/1975			15.6	71.7	28.4	01/1980
G06238	HIA 556	ENERGY RESOURCE TECHNOLOGY GOM INC		02/1984		N/2NW/4;NE/4;N/2SE/4	0.4	22.9	4.5	03/1990
		TRI-UNION DEVELOPMENT CORPORATION								
G17188	HIA 510	HUNT OIL COMPANY		01/2000	07/2002 T		0.0	0.1	0.0	05/2001
HIGH ISLAND A-538			**854538**				**0.0**	**22.1**	**3.9**	
G18957	HIA 538	EPL OIL & GAS INC		07/2002	03/2008 T		0.0	22.1	3.9	02/2003
HIGH ISLAND A-540			**854540**				**0.1**	**18.3**	**3.4**	
G02700	HIA 539	MCMORAN OFFSHORE PRODUCTION CO		11/1978	10/1980 T					
G02701	HIA 540	EXXONMOBIL OIL CORPORATION		05/1977	06/1979 E					
		PENNZENERGY COMPANY								
G22262	HIA 539	WALTER OIL & GAS CORPORATION		03/2003	10/2010 R		0.0	14.4	2.6	03/2003
G22263	HIA 540	WALTER OIL & GAS CORPORATION		10/2005	10/2008 T		0.1	3.8	0.8	09/2006
HIGH ISLAND A-542			**854542**				**0.2**	**10.0**	**2.0**	
G02702	HIA 542	HALL-HOUSTON OIL COMPANY		01/1979	02/1992 T		0.2	10.0	2.0	12/1982
HIGH ISLAND A-544			**854544**				**0.4**	**53.2**	**9.9**	
G02703	HIA 544	ODECO OIL & GAS COMPANY		05/1979	06/1979 T					
G02704	HIA 545	TEXACO EXPLORATION AND PROD		05/1979	08/1995 T	N1/2				
G14897	HIA 544	ENERGY RESOURCE TECHNOLOGY GOM INC		11/1996	03/2009 T		0.0	10.2	1.8	04/1997

*** EXPIRED, TERMINATED, RELINQUISHED OR CONSOLIDATED**

PROD CUTOFF DATE: 11/30/2014
ALL - FIELDS
ALL - LEASES

FIELD DIRECTORY

LEASE BLOCK		DESIGNATED OPERATOR	EIA FLD CODE	EFFECT DATE	E/T/R/C* DATE	PORTION OF LEASE WITHIN THE FIELD	CUM PROD OIL MMSTB	CUM PROD GAS BCF	CUM PROD BOE MMSTB	FIRST PROD
HIGH ISLAND A-544				**CONT'D**						
G17199	HIA 545	ENERGY RESOURCE TECHNOLOGY GOM INC FIELDWOOD ENERGY LLC		12/1997		N1/2	0.4	43.0	8.1	08/1998
HIGH ISLAND A-545			**854545**				**3.5**	**230.5**	**44.5**	
G02704	HIA 545	TEXACO EXPLORATION AND PROD		06/1978	08/1995 T	S1/2	0.0	65.1	11.6	05/1982
G02705	HIA 547	ARENA OFFSHORE LP		04/1979			3.5	31.0	9.0	05/1982
G02706	HIA 548	SAMEDAN OIL CORPORATION TEXACO EXPLORATION AND PROD		02/1979	09/2000 T		0.0	120.0	21.4	05/1982
G02779	HIA 546	TEXACO EXPLORATION AND PROD TEXACO INC		02/1979	02/1993 T		0.0	14.4	2.6	05/1982
G17199	HIA 545	ENERGY RESOURCE TECHNOLOGY GOM INC FIELDWOOD ENERGY LLC		12/1997		S1/2				
HIGH ISLAND A-549			**854549**				**0.0**	**2.4**	**0.4**	
G04598	HIA 549	DOMINION EXPLORATION & PRODUCTION I		06/1983	12/1985 E					
G12584	HIA 549	SAMEDAN OIL CORPORATION		12/1995	01/2000 T		0.0	2.4	0.4	12/1996
HIGH ISLAND A-552			**854552**				**5.9**	**306.0**	**60.3**	
G02709	HIA 553	C & K OFFSHORE COMPANY		06/1979	06/1979 T					
G02715	HIA 567	CHALLENGER MINERALS INC		07/1979	08/1992 T		0.2	33.4	6.1	07/1985
G03757	HIA 551	FOREST OIL CORPORATION		05/1983	09/2006 T		1.2	37.7	7.9	10/1990
G03949	HIA 552	FOREST OIL CORPORATION		02/1983	06/2005 T		0.0	67.3	12.0	06/1985
G04081	HIA 550	FIELDWOOD ENERGY OFFSHORE LLC		09/1983			3.5	98.7	21.1	05/1987
G06237	HIA 553	DYNAMIC OFFSHORE RESOURCES NS LLC		04/1985	08/2007 T		1.0	48.4	9.6	11/1990
G17202	HIA 567	RIDGELAKE ENERGY INC		10/2002	08/2010 T		0.0	10.8	1.9	01/2004
G21356	HIA 554	HUNT OIL COMPANY		10/2001	08/2011 T		0.0	9.7	1.7	10/2001
HIGH ISLAND A-555			**854555**				**3.0**	**49.3**	**11.8**	
G02384	HIA 555	CHEVRON USA INC		11/1974	02/2009 T		3.0	49.3	11.8	08/1981
HIGH ISLAND A-557			**854557**				**10.7**	**61.2**	**21.6**	
G03484	HIA 557	ENERGY RESOURCE TECHNOLOGY GOM INC		01/1983			6.8	51.6	16.0	11/1990
G06238	HIA 556	ENERGY RESOURCE TECHNOLOGY GOM INC TRI-UNION DEVELOPMENT CORPORATION		02/1984		S/2NW/4;SW/4;S/2SE/4	3.9	9.6	5.6	11/1990
HIGH ISLAND A-561			**854561**				**9.2**	**76.4**	**22.8**	
G02711	HIA 560	AMINOIL INC.		10/1976	02/1982 T					
G02712	HIA 561	MCMORAN OIL & GAS LLC		07/1975	06/2011 T		7.0	58.3	17.4	07/1981
G09134	HIA 560	EP OPERATING LIMITED PARTNER		06/1992	09/1992 E					
G14193	HIA 560	MARITECH RESOURCES INC		09/1994	08/2011 T		2.2	18.0	5.4	07/1995
HIGH ISLAND A-563			**854563**				**30.6**	**777.6**	**169.0**	
G02388	HIA 563	CHEVRON USA INC		03/1977			14.3	467.5	97.5	08/1982
G02389	HIA 564	TEXACO EXPLORATION AND PROD		06/1978	04/1998 T		0.0	88.8	15.8	08/1982
G02713	HIA 562	ZAPATA EXPLORATION COMPANY		03/1976	06/1981 R					
G02719	HIA 582	CHEVRON USA INC		01/1979			15.7	207.2	52.6	12/1984
G13436	HIA 562	ANADARKO E&P COMPANY LP		08/1993	03/1997 T		0.0	6.9	1.2	08/1994
G18959	HIA 581	CHEVRON USA INC DEVON ENERGY PRODUCTION COMPANY LP		05/2002	07/2005 T		0.6	7.1	1.9	08/2002
HIGH ISLAND A-568			**854568**				**1.8**	**156.9**	**29.7**	
G02716	HIA 568	MARITECH RESOURCES INC		05/1978	10/2008 T		1.8	154.8	29.3	01/1983
G25599	HIA 569	MARITECH RESOURCES INC		05/2005	10/2008 R		0.0	2.0	0.4	04/2005
HIGH ISLAND A-571			**854571**				**37.0**	**603.4**	**144.4**	
G02390	HIA 570	DOMINION EXPLORATION & PRODUCTION I		02/1978	10/2000 T		9.3	126.8	31.9	05/1982
G02391	HIA 571	APACHE CORPORATION BLACK ELK ENERGY OFFSHORE OPERATION		12/1977		W1/2; W1/2W1/2E1/2	27.7	476.6	112.5	03/1981
HIGH ISLAND A-573			**854573**				**114.1**	**873.5**	**269.5**	
G02391	HIA 571	APACHE CORPORATION BLACK ELK ENERGY OFFSHORE OPERATION		12/1977		E1/2E1/2; E1/2W1/2E1/2	4.3	54.8	14.1	01/1986
G02392	HIA 572	APACHE CORPORATION		01/1977	05/2006 T		22.2	488.2	109.1	09/1979
G02393	HIA 573	FIELDWOOD ENERGY LLC		10/1973			39.0	169.1	69.1	10/1979
G02721	HIA 595	FIELDWOOD ENERGY LLC		09/1975			2.1	30.6	7.5	05/1983
G02722	HIA 596	FIELDWOOD ENERGY LLC		11/1978			16.5	40.2	23.7	10/1979
G02757	HIA 382	FIELDWOOD ENERGY LLC		10/1974			29.9	88.3	45.6	12/1979
G03950	HIA 574	DOMINION EXPLORATION & PRODUCTION I		03/1982	09/1997 T		0.1	2.1	0.5	04/1986

* EXPIRED, TERMINATED, RELINQUISHED OR CONSOLIDATED

PROD CUTOFF DATE: 11/30/2014
ALL - FIELDS
ALL - LEASES

FIELD DIRECTORY

LEASE BLOCK		DESIGNATED OPERATOR	EIA FLD CODE	EFFECT DATE	E/T/R/C* DATE	PORTION OF LEASE WITHIN THE FIELD	CUM PROD OIL MMSTB	CUM PROD GAS BCF	CUM PROD BOE MMSTB	FIRST PROD
HIGH ISLAND A-573				**CONT'D**						
HIGH ISLAND A-576			**854576**				**2.0**	**40.5**	**9.2**	
G14194	HIA 576	ANADARKO US OFFSHORE CORPORATION		12/1995	02/2002 T		2.0	40.5	9.2	12/1995
HIGH ISLAND A-587			**854587**				**0.2**	**16.3**	**3.1**	
G07349	HIA 587	PANACO INC		12/1985	06/1999 T		0.2	16.3	3.1	11/1990
HIGH ISLAND A-589			**854589**				**0.8**	**2.6**	**1.3**	
G27532	HIA 589	BENNU OIL & GAS LLC		12/2008			0.8	2.6	1.3	12/2008
HIGH ISLAND A-591			**854591**							
G02782	HIA 591	MIDCON EXPLORATION COMPANY GU		07/1979	08/1980 R					
G04589	HIA 578	TXP OPERATING COMPANY		02/1984	12/1985 E					
G22267	HIA 591	HOUSTON EXPLORATION COMPANY		08/2005	09/2005 E					
KEATHLEY CANYON 0292			**972292**							
G19530	KC 244	BP EXPLORATION & PRODUCTION INC		11/2007	04/2011 R					
G25792	KC 292	BP EXPLORATION & PRODUCTION INC		07/2006						
KEATHLEY CANYON 0736			**972736**							
G22367	KC 736	CHEVRON USA INC		06/2012						
KEATHLEY CANYON 0785			**972785**							
G25806	KC 785	CHEVRON USA INC		09/2011						
KEATHLEY CANYON 0875			**972875**							
G21444	KC 875	ANADARKO PETROLEUM CORPORATION		03/2010						
G21447	KC 919	ANADARKO PETROLEUM CORPORATION EXXON MOBIL CORPORATION		08/2010						
G26771	KC 874	ANADARKO PETROLEUM CORPORATION UNION OIL COMPANY OF CALIFORNIA		03/2013						
KEATHLEY CANYON 0964			**972964**							
G21450	KC 963	EXXON MOBIL CORPORATION		01/2010	07/2011 T					
G21451	KC 964	EXXON MOBIL CORPORATION		05/2009						
LIGHTHOUSE POINT			**413824**				**1.3**	**150.2**	**28.0**	
00310	SM 207	CHEVRON USA INC ENERGY XXI GOM LLC EPL OIL & GAS INC JX NIPPON OIL EXPLORATION USA LIMIT MCMORAN OIL & GAS LLC		04/1960			1.3	150.2	28.0	11/1964
00310	SM 208	CHEVRON USA INC ENERGY XXI GOM LLC EPL OIL & GAS INC JX NIPPON OIL EXPLORATION USA LIMIT MCMORAN OIL & GAS LLC		04/1960						
00310	SM 211	CHEVRON USA INC ENERGY XXI GOM LLC EPL OIL & GAS INC JX NIPPON OIL EXPLORATION USA LIMIT MCMORAN OIL & GAS LLC		04/1960		N/2				
00310	SM 212	CHEVRON USA INC ENERGY XXI GOM LLC EPL OIL & GAS INC JX NIPPON OIL EXPLORATION USA LIMIT MCMORAN OIL & GAS LLC		06/2014		N/2N/2				
S00340	SM 207	**********		01/1976						
LLOYD RIDGE 0001			**974001**				**0.0**	**86.8**	**15.4**	
G10486	LL 1	ANADARKO PETROLEUM CORPORATION		01/2005	05/2010 R		0.0	27.6	4.9	07/2007
G10487	LL 2	ANADARKO PETROLEUM CORPORATION		08/2009			0.0	59.2	10.5	03/2010
LLOYD RIDGE 0005			**974005**				**0.0**	**18.3**	**3.3**	
G23450	LL 5	ANADARKO PETROLEUM CORPORATION		04/2006	02/2012 E		0.0	18.3	3.3	07/2007
LLOYD RIDGE 0050			**974050**				**0.0**	**9.9**	**1.8**	
G23458	LL 50	ANADARKO PETROLEUM CORPORATION		04/2006	02/2012 E		0.0	9.9	1.8	07/2007
LLOYD RIDGE 0399			**974399**				**0.1**	**210.8**	**37.6**	
G23480	LL 399	ANADARKO PETROLEUM CORPORATION		04/2006	06/2012 T		0.1	187.9	33.5	10/2007
G23481	LL 400	ANADARKO PETROLEUM CORPORATION		01/2012	01/2014 T		0.0	22.9	4.1	02/2012

* EXPIRED, TERMINATED, RELINQUISHED OR CONSOLIDATED

PROD CUTOFF DATE: 11/30/2014
ALL - FIELDS
ALL - LEASES

FIELD DIRECTORY

LEASE BLOCK	DESIGNATED OPERATOR	EIA FLD CODE	EFFECT DATE	E/T/R/C* DATE	PORTION OF LEASE WITHIN THE FIELD	CUM PROD OIL MMSTB	CUM PROD GAS BCF	CUM PROD BOE MMSTB	FIRST PROD
MAIN PASS 006		**866006**				**8.4**	**828.8**	**155.9**	
G01365 MP 6	OXY USA INC		05/1968	03/1993 T		0.0	88.5	15.7	06/1968
G01365 MP 91	OXY USA INC		05/1968	03/1993 T					
G01366 MP 7	MOBIL OIL EXPLORATION & PRODUC		07/1965	04/2003 R		7.7	355.5	71.0	07/1965
G01366 MP 92	MOBIL OIL EXPLORATION & PRODUC		07/1965	04/2003 R					
G01499 MP 91	MOBIL OIL EXPLORATION & PRODUC		11/1967	11/1996 T		0.0	68.6	12.2	06/1968
G01500 MP 92	APACHE CORPORATION		11/1967	07/2006 T		0.2	217.1	38.8	06/1968
	MOBIL OIL EXPLORATION & PRODUC								
G01625 MP 93	EXXONMOBIL OIL CORPORATION		04/1969	07/1978 T	PORTION LANDWARD C				
G01627 MP 103	MOBIL OIL EXPLORATION & PRODUC		04/1969	06/2003 T	N/2	0.0	47.8	8.5	12/1969
G14576 MP 91	APACHE CORPORATION		03/1996	03/2008 T		0.1	30.6	5.5	05/1996
G19855 MP 93	APACHE CORPORATION		03/2000	03/2006 T		0.0	3.7	0.7	03/2000
G21700 MP 7	APACHE CORPORATION		12/2000	06/2012 T		0.3	16.8	3.3	12/2000
G22786 MP 18	APACHE CORPORATION		02/2002	06/2006 R		0.0	0.0	0.0	02/2002
G27198 MP 92	LEGACY RESOURCES CO LP		03/2006	06/2010 E		0.0	0.0	0.0	10/2006
MAIN PASS 020		**866020**				**0.0**	**4.9**	**0.9**	
G21138 MP 20	DEVON ENERGY PRODUCTION COMPANY LP		06/2001	06/2004 R		0.0	0.4	0.1	05/2003
G27195 MP 20	PETSEC ENERGY INC		04/2006	12/2010 T		0.0	4.5	0.8	02/2007
MAIN PASS 029		**866029**				**0.0**	**7.1**	**1.3**	
G04902 MP 29	HUGHES-DENNY OFFSHORE EXPLORAT		08/1982	03/1987 T					
G27196 MP 29	FIELDWOOD ENERGY OFFSHORE LLC		05/2006			0.0	7.1	1.3	04/2007
MAIN PASS 030		**866030**				**9.5**	**28.1**	**14.5**	
G04903 MP 30	CHEVRON USA INC		02/1984			9.5	28.1	14.5	12/1987
MAIN PASS 039		**866039**				**0.0**	**6.0**	**1.1**	
G04904 MP 39	DIAMOND SHAMROCK OFFSHORE PARTNERS		05/1984	04/1990 T		0.0	6.0	1.1	07/1985
MAIN PASS 041		**866041**				**266.7**	**1,530.5**	**539.0**	
00373 MP 40	CHEVRON USA INC		04/1963			0.1	391.5	69.8	04/1963
00374 MP 41	CHEVRON USA INC		07/1957			58.0	544.6	154.9	07/1957
00375 MP 42	CHEVRON USA INC		04/1957			64.9	132.5	88.5	04/1957
00377 MP 57	CHEVRON USA INC		06/1957			0.3	0.2	0.3	06/1957
00378 MP 58	CHEVRON USA INC		07/1957			1.3	66.1	13.1	07/1957
00379 MP 59	CHEVRON USA INC					0.0	1.2	0.2	04/2000
G01295 MP 37	CHEVRON USA INC		08/1971			7.3	45.5	15.4	08/1971
G01297 MP 40	CHEVRON USA INC								
G01367 MP 42	CHEVRON USA INC		01/1965			39.1	41.9	46.6	01/1965
G01369 MP 57	CHEVRON USA INC			09/2002 R					
G01372 BS 55	CHEVRON USA INC		01/1965			38.2	93.0	54.7	01/1965
G01373 BS 56	CHEVRON USA INC		12/1964			10.0	48.9	18.7	04/1965
G01452 BS 54	CHEVRON USA INC		06/1966			20.1	24.5	24.5	06/1966
G01452 MP 43	CHEVRON USA INC		06/1966						
G03194 MP 59	CHEVRON USA INC		01/1980			8.2	18.5	11.5	09/1982
G03338 MP 43	CHEVRON USA INC		10/1976			7.6	33.2	13.5	10/1976
G03338 MP 44	CHEVRON USA INC		10/1976						
G04123 BS 56	CHEVRON USA INC		01/1981			1.2	16.7	4.2	12/1981
G04125 BS 56	CHEVRON USA INC		11/1981			1.7	39.4	8.7	07/1982
G04125 MP 37	CHEVRON USA INC		11/1981						
G04491 BS 54	HESS CORPORATION		03/1982	04/1997 T		1.8	9.5	3.5	08/1983
G04492 BS 55	HESS CORPORATION		09/1981	10/2000 R		0.4	7.2	1.7	09/1983
G08461 MP 59	CHEVRON USA INC		01/1987			6.2	11.6	8.3	04/1987
G21706 BS 54	WALTER OIL & GAS CORPORATION		03/2002	10/2008 T		0.0	2.7	0.5	03/2002
G22801 BS 55	WALTER OIL & GAS CORPORATION		10/2002	11/2007 T		0.2	1.6	0.5	11/2002
MAIN PASS 056		**866056**				**0.0**	**2.5**	**0.4**	
G04906 MP 56	GENERAL ATLANTIC RESOURCES INC		12/1986	11/1990 T		0.0	2.5	0.4	09/1987
MAIN PASS 061		**866061**				**52.4**	**42.1**	**59.9**	
G13002 MP 62	ATOFINA PETROCHEMICALS INC		04/2001	05/1998 T	E1/2				
G16493 MP 61	ENERGY XXI GOM LLC		02/2001			45.4	34.9	51.6	06/2001
G18085 MP 60	DEVON LOUISIANA CORPORATION		05/2002	10/2002 T					

* EXPIRED, TERMINATED, RELINQUISHED OR CONSOLIDATED

PROD CUTOFF DATE: 11/30/2014
ALL - FIELDS
ALL - LEASES

FIELD DIRECTORY

LEASE BLOCK	DESIGNATED OPERATOR	EIA FLD CODE	EFFECT DATE	E/T/R/C* DATE	PORTION OF LEASE WITHIN THE FIELD	CUM PROD OIL MMSTB	CUM PROD GAS BCF	CUM PROD BOE MMSTB	FIRST PROD
MAIN PASS 061			**CONT'D**						
G21702 MP 62	ENERGY XXI GOM LLC		02/2001		E1/2	6.6	4.4	7.4	01/2002
G25017 MP 60	ENERGY XXI GOM LLC ROYAL PRODUCTION COMPANY INC		11/2008			0.3	2.7	0.8	06/2009
MAIN PASS 062		**866062**				**0.1**	**10.8**	**2.0**	
G13002 MP 62	ATOFINA PETROCHEMICALS INC		06/1997	05/1998 T	W1/2				
G21702 MP 62	ENERGY XXI GOM LLC		02/2001		W1/2	0.1	10.8	2.0	08/2003
MAIN PASS 063		**866063**							
G18086 MP 63	DEVON LOUISIANA CORPORATION		05/2000	06/2002 E					
MAIN PASS 064		**866064**				**15.6**	**35.2**	**21.9**	
G04907 MP 57	RAINTREE RESOURCES INC		10/1984	12/1988 T					
G04909 MP 64	MEDCO ENERGI US LLC		10/1982			14.3	32.2	20.0	08/1983
G05692 MP 65	MEDCO ENERGI US LLC		07/1984			1.2	2.6	1.7	05/1984
G10895 MP 57	LINDER OIL COMPANY, A PARTNERSHIP		03/1991	06/1991 R					
G19851 MP 57	PALACE OPERATING COMPANY		05/2003	01/2009 T		0.1	0.4	0.2	10/2003
MAIN PASS 069		**866069**				**3.3**	**42.7**	**10.9**	
00372 MP 69	W & T OFFSHORE INC		12/1971			2.5	32.6	8.3	12/1971
G05693 MP 68	NOBLE ENERGY INC		05/1988	01/2006 T		0.2	1.1	0.4	01/1989
G09703 MP 70	W & T OFFSHORE INC		07/1995	06/2010 T		0.6	9.0	2.2	05/1995
S01278 MP 69	**********		06/1988						
MAIN PASS 073		**866073**				**51.7**	**262.1**	**98.3**	
G02947 MP 73	ENERGY XXI GOM LLC		08/1979			8.3	54.8	18.1	08/1979
G03195 MP 72	ENERGY XXI GOM LLC		08/1979			2.8	97.6	20.2	08/1979
G03196 MP 74	MIDCON EXPLORATION COMPANY GU		06/1980	05/1984 R	N1/2	0.1	2.9	0.6	06/1995
G03417 MP 72	ENERGY XXI GOM LLC TALOS ENERGY OFFSHORE LLC		02/1980			40.4	106.6	59.4	02/1980
G03417 MP 74	ENERGY XXI GOM LLC TALOS ENERGY OFFSHORE LLC		02/1980						
S06894 MP 72	**********								
MAIN PASS 086		**866086**				**0.2**	**6.4**	**1.3**	
G19852 MP 86	MCMORAN OIL & GAS LLC		03/2001	02/2009 T		0.2	6.4	1.3	06/2004
MAIN PASS 089		**866089**				**0.0**	**25.3**	**4.5**	
G06804 MP 89	HALL-HOUSTON OIL COMPANY		05/1986	06/1991 T	N1/2	0.0	8.8	1.6	05/1987
G07834 CA 30	APACHE CORPORATION DEVON SFS OPERATING INC SHELL OFFSHORE INC.		10/1986	09/1996 T		0.0	10.6	1.9	03/1987
G22790 MP 89	BERYL RESOURCES LP		06/2006	10/2009 T	N1/2				
G24002 CA 30	PLAINS EXPLORATION & PRODUCTION COM TENGASCO INC		05/2003	07/2008 T		0.0	5.8	1.0	01/2004
MAIN PASS 093		**866093**				**0.1**	**117.7**	**21.0**	
G01624 MP 90	EXXONMOBIL OIL CORPORATION		12/1970	07/1978 T		0.0	0.1	0.0	12/1971
G01625 MP 93	EXXONMOBIL OIL CORPORATION		04/1969	07/1978 T	PORTION SEAWARD OF	0.0	8.6	1.5	12/1969
G01626 MP 94	EXXONMOBIL OIL CORPORATION			06/1974 E	W1/2W1/2W1/2				
G03798 MP 102	W & T OFFSHORE INC XTO OFFSHORE INC		04/1983	06/2010 T	N1/2;SW1/4;N1/2SE1/4	0.1	41.1	7.4	06/1985
G06804 MP 89	HALL-HOUSTON OIL COMPANY		05/1986	06/1991 T	S1/2				
G06805 MP 93	OFFSHORE SHELF LLC		09/1985	02/2006 T		0.0	46.0	8.2	01/1986
G07802 MP 94	W & T OFFSHORE INC		11/1988	11/2014 T	W1/2W1/2W1/2				
G09704 MP 90	KERR-MCGEE CORPORATION		12/1992	11/1997 T		0.0	2.2	0.4	03/1993
G13960 MP 104	APACHE CORPORATION		09/1997	06/2012 R	E1/2E1/2	0.0	0.1	0.0	01/1998
G19853 MP 90	APACHE CORPORATION		03/2000	06/2012 R		0.0	11.9	2.1	03/2000
G19857 MP 105	APACHE CORPORATION		08/1999	06/2007 T		0.0	6.1	1.1	08/1999
G22790 MP 89	BERYL RESOURCES LP		06/2006	10/2009 T	S1/2	0.0	1.7	0.3	11/2007
MAIN PASS 096		**866096**				**0.0**	**90.9**	**16.2**	
G01300 MP 101	CHEVRON USA INC		06/1968	08/1975 R	N1/2N1/2N1/2				
G01626 MP 94	EXXONMOBIL OIL CORPORATION		07/1968	06/1974 E	E1/2;E1/2W1/2;E1/2W1/2	0.0	3.7	0.7	12/1969
G01903 MP 95	TEXACO INC		04/1969	01/1974 E		0.0	3.5	0.6	01/1971
G05242 MP 95	SAMEDAN OIL CORPORATION		12/1983	08/2000 T		0.0	12.2	2.2	12/1988

* EXPIRED, TERMINATED, RELINQUISHED OR CONSOLIDATED

PROD CUTOFF DATE: 11/30/2014
ALL - FIELDS
ALL - LEASES

FIELD DIRECTORY

LEASE BLOCK	DESIGNATED OPERATOR	EIA FLD CODE	EFFECT DATE	E/T/R/C* DATE	PORTION OF LEASE WITHIN THE FIELD	CUM PROD OIL MMSTB	CUM PROD GAS BCF	CUM PROD BOE MMSTB	FIRST PROD
MAIN PASS 096			**CONT'D**						
G05243 MP 96	ENERGY DEVELOPMENT CORPORATION		09/1983	06/1990 T		0.0	0.3	0.1	01/1989
G06808 MP 101	SAMEDAN OIL CORPORATION		10/1986	10/1991 T	N1/2N1/2N1/2				
G07802 MP 94	W & T OFFSHORE INC		11/1988	11/2014 T	E1/2;E1/2W1/2;E1/2W1/2	0.0	58.4	10.4	03/1989
G22792 MP 101	CENTURY EXPLORATION NEW ORLEANS LLC FIELDWOOD ENERGY OFFSHORE LLC		03/2003	09/2014 T	N1/2N1/2N1/2	0.0	7.4	1.3	10/2005
G23964 MP 88	W & T OFFSHORE INC XTO OFFSHORE INC		04/2004	05/2008 T		0.0	2.3	0.4	01/2005
G23965 MP 95	W & T OFFSHORE INC		05/2004	07/2008 T		0.0	3.2	0.6	01/2005
MAIN PASS 098		**866098**				**0.5**	**35.4**	**6.8**	
G05694 MP 98	FOREST OIL CORPORATION		10/1984	09/2005 T		0.0	18.3	3.3	03/1986
G07805 MP 109	CORPUS CHRISTI OIL AND GAS CO		07/1990	01/1991 T					
G22794 MP 109	W & T OFFSHORE INC		10/2003			0.2	9.4	1.9	01/2004
G27965 MP 98	W & T OFFSHORE INC		04/2011			0.1	2.9	0.6	04/2011
G27966 MP 180	W & T OFFSHORE INC		04/2011			0.3	4.7	1.1	04/2011
MAIN PASS 099		**866099**				**0.0**	**8.1**	**1.4**	
G01298 MP 99	CHEVRON USA INC		07/1971	08/1975 R	N1/2; N1/2S1/2				
G06807 MP 99	TORCH ENERGY SERVICES INC		07/1989	05/1999 T	N1/2; N1/2S1/2	0.0	8.1	1.4	07/1990
G21703 MP 99	TANA EXPLORATION COMPANY LLC		02/2004	05/2012 R	N1/2; N1/2S1/2				
MAIN PASS 103		**866103**				**2.7**	**114.3**	**23.0**	
G01622 MP 19	MOBIL OIL EXPLORATION & PRODUC		04/1971	03/2003 T		0.0	25.2	4.5	03/1971
G01627 MP 103	MOBIL OIL EXPLORATION & PRODUC		04/1969	06/2003 T	S/2	0.3	28.9	5.4	03/1971
G01963 MP 18	APACHE CORPORATION MOBIL OIL EXPLORATION & PRODUC		01/1971	02/2004 T		2.1	24.8	6.5	02/1971
G01964 MP 104	MOBIL OIL EXPLORATION & PRODUC		01/1971	03/1983 T		0.1	5.1	1.0	02/1971
G13960 MP 104	APACHE CORPORATION		09/1997	06/2012 R	W1/2; W1/2E1/2	0.0	7.0	1.2	01/1998
G26146 MP 19	PETSEC ENERGY INC		06/2004			0.1	20.1	3.7	01/2006
G27194 MP 18	PETSEC ENERGY INC		04/2007	T		0.0	3.2	0.6	04/2007
MAIN PASS 107		**866107**				**1.0**	**111.7**	**20.9**	
G01299 MP 100	CHEVRON USA INC		02/1972	04/1986 R		0.0	15.5	2.8	02/1972
G01300 MP 101	CHEVRON USA INC		01/1966	08/1975 R	S1/2;S1/2N1/2;S1/2N1/2N				
G01301 MP 106	CHEVRON USA INC		01/1972	04/1986 R		0.0	3.2	0.6	03/1972
G01302 MP 107	CHEVRON USA INC		02/1972	04/1986 R		0.0	19.0	3.4	02/1972
G03798 MP 102	W & T OFFSHORE INC XTO OFFSHORE INC		04/1983	06/2010 T	S1/2SE1/4	0.0	0.3	0.1	02/2004
G04910 MP 100	CENTURY EXPLORATION NEW ORLEANS LLC		09/1982	11/2009 T		0.0	16.2	2.9	05/1985
G06808 MP 101	SAMEDAN OIL CORPORATION		10/1986	10/1991 T	S1/2;S1/2N1/2;S1/2N1/2N	0.0	9.8	1.7	10/1987
G08749 MP 106	MURPHY EXPLORATION & PRODUCTIO		01/1988	11/1992 T		0.0	13.8	2.5	01/1988
G12087 MP 107	HESS CORPORATION		06/1991	02/1996 T		0.0	2.6	0.5	11/1992
G18088 MP 107	W & T OFFSHORE INC		01/2003			0.7	16.6	3.7	01/2003
G22792 MP 101	CENTURY EXPLORATION NEW ORLEANS LLC FIELDWOOD ENERGY OFFSHORE LLC		03/2003	09/2014 T	S1/2;S1/2N1/2;S1/2N1/2N	0.3	13.8	2.8	08/2003
G23967 MP 106	W & T OFFSHORE INC XTO OFFSHORE INC		12/2003	05/2011 T		0.0	0.7	0.1	02/2004
MAIN PASS 108		**866108**				**4.9**	**240.2**	**47.6**	
G01298 MP 99	CHEVRON USA INC		07/1971	08/1975 R	S1/2S1/2				
G01303 MP 108	CHEVRON USA INC		10/1962	08/1975 R					
G04832 MP 108	W & T OFFSHORE INC		08/1985			3.8	173.9	34.7	09/1990
G06807 MP 99	TORCH ENERGY SERVICES INC		07/1989	05/1999 T	S1/2S1/2				
G07804 MP 107	ANADARKO US OFFSHORE CORPORATION		08/1989	03/2000 T		0.1	14.8	2.7	09/1990
G21703 MP 99	TANA EXPLORATION COMPANY LLC		02/2004	05/2012 R	S1/2S1/2	0.1	2.3	0.5	05/2005
G31435 MP 107	ENERGY XXI GOM LLC		08/2008			0.9	49.2	9.7	11/2008
MAIN PASS 111		**866111**				**0.0**	**32.3**	**5.7**	
G01304 MP 111	CHEVRON USA INC		02/1966	08/1976 R					
G04263 MP 111	CHEVRON USA INC		10/1984	10/1992 T		0.0	16.4	2.9	11/1985
G13961 MP 111	XTO OFFSHORE INC		10/1994	02/2010 T		0.0	15.9	2.8	10/1994
MAIN PASS 112		**866112**				**0.5**	**25.8**	**5.1**	
G01305 MP 112	CHEVRON USA INC		02/1972	04/1986 R		0.0	9.5	1.7	06/1963
G01306 MP 113	CHEVRON USA INC			04/1986 R					

* EXPIRED, TERMINATED, RELINQUISHED OR CONSOLIDATED

PROD CUTOFF DATE: 11/30/2014
ALL - FIELDS
ALL - LEASES

FIELD DIRECTORY

LEASE BLOCK	DESIGNATED OPERATOR	EIA FLD CODE	EFFECT DATE	E/T/R/C* DATE	PORTION OF LEASE WITHIN THE FIELD	CUM PROD OIL MMSTB	CUM PROD GAS BCF	CUM PROD BOE MMSTB	FIRST PROD
MAIN PASS 112			**CONT'D**						
G05695 MP 113	ODECO OIL & GAS COMPANY		01/1985	06/1992 R		0.0	1.0	0.2	06/1989
G09707 MP 112	FIELDWOOD ENERGY OFFSHORE LLC		10/1989			0.4	15.3	3.1	06/1990
MAIN PASS 114		**866114**				**0.0**	**18.2**	**3.2**	
G01307 MP 114	CHEVRON USA INC			08/1975 R					
	MESA PETROLEUM CO								
G03418 MP 114	DIAMOND SHAMROCK OFFSHORE PARTNERS		10/1980	09/1990 T		0.0	9.9	1.8	10/1980
G27201 MP 114	FIELDWOOD ENERGY OFFSHORE LLC		11/2007	T		0.0	8.3	1.5	11/2007
MAIN PASS 115		**866115**				**0.0**	**1.0**	**0.2**	
G02948 MP 115	DIAMOND SHAMROCK OFFSHORE PARTNERS		02/1976	02/1986 T		0.0	1.0	0.2	12/1980
MAIN PASS 118		**866118**				**0.4**	**14.2**	**2.9**	
G22797 MP 118	FIELDWOOD ENERGY OFFSHORE LLC		02/2006	T		0.4	14.2	2.9	04/2007
MAIN PASS 120		**866120**				**0.4**	**43.4**	**8.1**	
G01311 MP 119	CHEVRON USA INC			08/1975 R					
G03197 MP 120	ARENA OFFSHORE LP		02/1977			0.4	42.3	7.9	09/1979
G04124 MP 121	BP AMERICA PRODUCTION COMPANY		04/1981	09/1984 E					
G23969 MP 121	ARENA OFFSHORE LP		05/2007			0.0	1.1	0.2	07/2007
	W & T OFFSHORE INC								
MAIN PASS 125		**866125**				**0.2**	**19.4**	**3.7**	
G04913 MP 125	VINTAGE PETROLEUM INC		11/1986	07/2002 T		0.0	3.7	0.7	09/1988
G05697 MP 124	VINTAGE PETROLEUM INC		01/1987	11/1997 T		0.0	6.9	1.2	09/1988
G25019 MP 125	FIELDWOOD ENERGY OFFSHORE LLC		12/2008			0.2	8.7	1.7	12/2008
MAIN PASS 126		**866126**				**0.0**	**14.7**	**2.6**	
G04833 MP 126	BURLINGTON RESOURCES OFFSHORE INC		06/1984	08/1995 T		0.0	14.7	2.6	07/1985
MAIN PASS 127		**866127**				**0.6**	**155.4**	**28.3**	
G01308 MP 116	CHEVRON USA INC			08/1975 R					
G01309 MP 117	**********			08/1975 R					
G01312 MP 127	CHEVRON USA INC		07/1965			0.3	65.0	11.9	03/1972
G01623 MP 38	CHEVRON USA INC		03/1972			0.3	0.4	0.4	03/1972
G03419 MP 116	FIELDWOOD ENERGY OFFSHORE LLC		11/1980			0.0	88.7	15.8	11/1980
G04912 MP 117	DIAMOND SHAMROCK OFFSHORE PARTNERS		01/1986	04/1990 T		0.0	1.4	0.2	09/1986
MAIN PASS 128		**866128**				**0.0**	**4.2**	**0.7**	
G04009 MP 128	ATLANTIC RICHFIELD COMPANY		04/1981	12/1992 R		0.0	4.2	0.7	08/1988
MAIN PASS 129		**866129**				**4.7**	**34.1**	**10.8**	
G04010 MP 129	APACHE CORPORATION		01/1984	08/1999 T		0.0	24.6	4.4	08/1988
G05699 MP 138	UMC PETROLEUM CORPORATION		09/1984	05/1995 T		0.7	1.3	0.9	02/1991
G16500 MP 138	MCMORAN OIL & GAS LLC		07/1997			3.9	8.2	5.4	04/1998
MAIN PASS 131		**866131**				**0.0**	**2.5**	**0.4**	
G13651 MP 131	ATP OIL & GAS CORPORATION		01/1996	01/2002 T		0.0	2.5	0.4	01/1999
	MCMORAN OIL & GAS LLC								
MAIN PASS 133		**866133**				**10.0**	**294.3**	**62.4**	
G01629 MP 122	CHEVRON USA INC		01/1972	10/1992 T		0.1	17.1	3.1	09/1972
	MOBIL OIL EXPLORATION & PRODUC								
G01633 MP 133	PETRO VENTURES INC		03/1970			5.0	168.9	35.1	09/1972
G01649 MP 237	PETRO VENTURES INC		05/1972			0.0	10.5	1.9	12/1978
G02949 MP 132	CHEVRON USA INC		11/1979	02/1990 T		0.3	2.3	0.7	02/1982
G02955 MP 236	ARENA OFFSHORE LP		12/1978			0.5	84.6	15.6	12/1977
	PETRO VENTURES INC								
G08462 MP 206	SAMEDAN OIL CORPORATION		07/1991	05/1993 T	S1/2S1/2				
G12088 MP 123	ARENA OFFSHORE LP		09/1993			3.7	5.5	4.7	01/1995
G13964 MP 122	ARENA OFFSHORE LP		08/1998			0.4	4.3	1.2	08/1998
	PETRO VENTURES INC								
G23983 MP 206	MARITECH RESOURCES INC		12/2005	04/2008 T	S1/2S1/2				
G33128 MP 206	ARENA OFFSHORE LP		04/2010		S1/2S1/2	0.0	1.1	0.2	06/2010
MAIN PASS 139		**866139**				**0.1**	**9.9**	**1.9**	
G07807 MP 139	SUN OPERATING LIMITED PARTNERS		04/1988	07/1991 E					
G13653 MP 139	ENI US OPERATING CO INC		03/1997	04/2011 T		0.1	9.9	1.9	07/1997

* EXPIRED, TERMINATED, RELINQUISHED OR CONSOLIDATED

PROD CUTOFF DATE: 11/30/2014
ALL - FIELDS
ALL - LEASES

FIELD DIRECTORY

LEASE BLOCK	DESIGNATED OPERATOR	EIA FLD CODE	EFFECT DATE	E/T/R/C* DATE	PORTION OF LEASE WITHIN THE FIELD	CUM PROD OIL MMSTB	CUM PROD GAS BCF	CUM PROD BOE MMSTB	FIRST PROD
MAIN PASS 140		**866140**				**35.3**	**152.3**	**62.4**	
G02193 MP 140	APACHE CORPORATION		06/1973			35.3	152.3	62.4	12/1974
G02630 MP 147	DIAMOND CHEMICALS COMPANY		10/1974	04/1979 E					
MAIN PASS 141		**866141**				**1.5**	**2.2**	**1.9**	
G09710 MP 141	W & T OFFSHORE INC		04/1993	01/2007 T		1.5	2.2	1.9	05/1994
MAIN PASS 144		**866144**				**133.7**	**99.7**	**151.4**	
G01634 MP 144	CHEVRON USA INC		10/1967			76.1	42.8	83.7	12/1968
G01635 MP 145	CONOCO INC		02/1972	06/1976 R					
G01673 MP 296	GOM SHELF LLC		05/1971			42.7	36.1	49.1	05/1971
G02956 MP 295	CHEVRON USA INC		11/1979	09/1981 T					
G03339 MP 304	CONOCOPHILLIPS COMPANY FIELDWOOD ENERGY LLC GOM SHELF LLC		08/1980		N/2;SE/4;N/2SW/4;E/2SE	4.3	1.0	4.5	07/1983
G04252 MP 145	CONOCO INC		02/1985	07/2001 T		0.0	15.9	2.8	03/1990
G04253 MP 303	FIELDWOOD ENERGY LLC GOM SHELF LLC		07/1983		N/2;N/2S/2	7.8	2.2	8.2	07/1983
G05730 MP 297	CHEVRON USA INC		10/1983	02/1994 T		2.8	1.4	3.0	03/1985
G13037 MP 295	OXY USA INC VASTAR RESOURCES INC.		04/1996	07/2000 T		0.0	0.3	0.1	10/1997
G32263 MP 295	FIELDWOOD ENERGY LLC GOM SHELF LLC		11/2013						
MAIN PASS 150		**866150**				**0.2**	**7.7**	**1.6**	
G21705 MP 150	WALTER OIL & GAS CORPORATION		12/2000	04/2012 R		0.2	7.7	1.6	01/2001
MAIN PASS 151		**866151**				**27.0**	**209.8**	**64.3**	
G02950 MP 148	APACHE CORPORATION		11/1979	11/2005 T		12.4	8.8	14.0	02/1983
G02951 MP 151	APACHE CORPORATION		10/1979	11/2005 T		1.9	42.5	9.5	03/1983
G03196 MP 74	MIDCON EXPLORATION COMPANY GU		06/1980	05/1984 R	S1/2				
G04481 MP 77	CHEVRON USA INC		07/1982			12.7	152.0	39.7	08/1984
G04481 MP 78	CHEVRON USA INC		07/1982						
G12090 MP 149	WALTER OIL & GAS CORPORATION		12/1994	10/1998 T		0.0	6.5	1.2	12/1994
S08693 MP 77	**********								
S15681 MP 74	**********								
MAIN PASS 154		**868154**				**0.0**	**1.5**	**0.3**	
G10902 MP 154	CHEVRON USA INC		10/1992	07/2000 T		0.0	1.5	0.3	08/1994
MAIN PASS 159		**868159**				**0.0**	**7.0**	**1.2**	
G06813 MP 159	CALLON PETROLEUM OPERATING COMPANY		01/1988	05/2005 R		0.0	7.0	1.2	01/1990
MAIN PASS 162		**868162**				**0.1**	**5.7**	**1.1**	
G13968 MP 162	MARITECH RESOURCES INC		06/1998	02/2009 T		0.1	5.7	1.1	08/1999
MAIN PASS 163		**868163**				**0.2**	**26.9**	**5.0**	
G05245 MP 160	TANA EXPLORATION COMPANY LLC W & T OFFSHORE INC		01/1988			0.0	4.1	0.7	01/1990
G07809 MP 163	TANA EXPLORATION COMPANY LLC W & T OFFSHORE INC		06/1987			0.2	22.8	4.3	01/1990
MAIN PASS 164		**868164**				**0.0**	**33.9**	**6.0**	
G05704 MP 164	APACHE CORPORATION CALLON PETROLEUM OPERATING COMPANY		03/1987	04/1998 T		0.0	6.3	1.1	10/1988
G05705 MP 165	APACHE CORPORATION CALLON PETROLEUM OPERATING COMPANY DOMINION EXPLORATION & PRODUCTION I		03/1987	10/2001 T		0.0	25.9	4.6	10/1988
G21143 MP 164	MAGNUM HUNTER PRODUCTION INC		03/2001	12/2005 T		0.0	1.7	0.3	12/2001
MAIN PASS 166		**868166**				**0.0**	**5.5**	**1.0**	
G26152 MP 166	FIELDWOOD ENERGY LLC		10/2006	11/2014 T		0.0	5.5	1.0	10/2006
MAIN PASS 175		**868175**				**0.0**	**14.6**	**2.6**	
G08753 MP 175	TANA EXPLORATION COMPANY LLC		02/1992	09/2013 T		0.0	14.6	2.6	12/1992
MAIN PASS 178		**868178**				**0.0**	**2.5**	**0.4**	
G18105 MP 178	MAGNUM HUNTER PRODUCTION INC		05/1998	04/2007 T		0.0	2.5	0.4	01/2002
MAIN PASS 181		**868181**				**0.0**	**12.3**	**2.2**	
G12092 MP 181	MARITECH RESOURCES INC		01/1991	01/2008 T		0.0	12.3	2.2	12/1991

*** EXPIRED, TERMINATED, RELINQUISHED OR CONSOLIDATED**

PROD CUTOFF DATE: 11/30/2014
ALL - FIELDS
ALL - LEASES

FIELD DIRECTORY

LEASE BLOCK	DESIGNATED OPERATOR	EIA FLD CODE	EFFECT DATE	E/T/R/C* DATE	PORTION OF LEASE WITHIN THE FIELD	CUM PROD OIL MMSTB	CUM PROD GAS BCF	CUM PROD BOE MMSTB	FIRST PROD
MAIN PASS 183		**868183**							
G05711 MP 183	SHELL OFFSHORE INC.		06/1986	06/1988 E					
MAIN PASS 186		**868186**				**0.2**	**44.3**	**8.1**	
G07814 MP 186	DEVON SFS OPERATING INC		01/1989	03/1997 T		0.0	4.6	0.8	10/1990
G08756 MP 187	MARITECH RESOURCES INC		02/1992	01/2003 T		0.0	5.1	0.9	05/1994
G09716 MP 188	COCKRELL OIL CORPORATION		08/1993	12/1999 T		0.0	7.7	1.4	05/1994
G12093 MP 199	VASTAR RESOURCES INC.		06/1995	09/2001 T		0.0	13.9	2.5	06/1998
G25033 MP 185	TANA EXPLORATION COMPANY LLC		04/2006	04/2014 R		0.1	8.4	1.6	05/2008
G26157 MP 187	TANA EXPLORATION COMPANY LLC		04/2006			0.0	3.2	0.6	11/2007
G33689 MP 186	TANA EXPLORATION COMPANY LLC		05/2013			0.1	1.5	0.4	08/2013
MAIN PASS 198		**868198**				**0.5**	**16.6**	**3.5**	
G13659 MP 198	EP ENERGY MANAGEMENT LLC		06/1997	12/2001 T		0.5	16.6	3.5	06/1998
MAIN PASS 200		**868200**				**0.0**	**5.6**	**1.0**	
G23979 MP 200	TANA EXPLORATION COMPANY LLC		04/2006			0.0	5.6	1.0	06/2008
MAIN PASS 202		**868202**				**0.0**	**47.0**	**8.4**	
G05714 MP 202	DEVON SFS OPERATING INC SHELL OFFSHORE INC.		08/1987	10/1995 T		0.0	9.1	1.6	12/1988
G05715 MP 203	HALL-HOUSTON OIL COMPANY		09/1987	07/1991 T		0.0	3.4	0.6	12/1988
G05716 MP 208	APACHE CORPORATION		09/1987	12/1993 T		0.0	7.4	1.3	01/1989
G05717 MP 209	ENERGY DEVELOPMENT CORPORATION		08/1987	01/1998 T		0.0	27.1	4.8	04/1989
MAIN PASS 206		**868206**				**0.0**	**4.7**	**0.8**	
G08462 MP 206	SAMEDAN OIL CORPORATION		07/1991	05/1993 T	N1/2; N1/2S1/2				
G22802 MP 207	TANA EXPLORATION COMPANY LLC		12/2005	11/2012 T		0.0	3.5	0.6	12/2005
G23983 MP 206	MARITECH RESOURCES INC		12/2005	04/2008 T	N1/2; N1/2S1/2	0.0	1.3	0.2	12/2005
G33128 MP 206	ARENA OFFSHORE LP		04/2010		N1/2; N1/2S1/2				
MAIN PASS 211		**868211**				**0.0**	**2.0**	**0.4**	
G22803 MP 211	TANA EXPLORATION COMPANY LLC		04/2007			0.0	2.0	0.4	02/2009
MAIN PASS 216		**868216**				**0.0**	**2.4**	**0.4**	
G13971 MP 216	MILLENNIUM OFFSHORE GROUP INC		12/1998	07/2004 T		0.0	2.4	0.4	06/1999
MAIN PASS 217		**868217**				**0.0**	**6.7**	**1.2**	
G07820 MP 217	APACHE CORPORATION		10/1985	06/1989 R					
G14580 MP 217	EP ENERGY MANAGEMENT LLC		02/1997	04/2001 T		0.0	6.7	1.2	03/1998
MAIN PASS 221		**868221**							
G02200 MP 221	CHEVRON USA INC		08/1973	06/1978 R					
MAIN PASS 223		**868223**				**2.8**	**169.1**	**32.9**	
G12095 MP 222	EP ENERGY MANAGEMENT LLC		04/1995	03/2003 T		0.1	7.7	1.5	09/1996
G12096 MP 223	MARITECH RESOURCES INC		03/1995	03/2011 T		1.8	114.4	22.2	08/1996
G15387 MP 250	MARITECH RESOURCES INC		07/1997	03/2011 T	N1/2	0.9	47.0	9.3	03/1997
MAIN PASS 225		**868225**				**0.8**	**94.8**	**17.7**	
G13032 MP 224	DOMINION EXPLORATION & PRODUCTION I NOBLE ENERGY INC		05/1996	03/2004 T					
G13034 MP 249	DEVON SFS OPERATING INC DOMINION EXPLORATION & PRODUCTION I		05/1996	03/2004 T	N1/2	0.3	28.9	5.4	05/1996
G14581 MP 225	EP ENERGY MANAGEMENT LLC MILLENNIUM OFFSHORE GROUP INC		02/1996	10/2005 T		0.6	65.8	12.3	03/1996
MAIN PASS 226		**868226**				**0.1**	**15.2**	**2.8**	
G16508 MP 226	JX NIPPON OIL EXPLORATION USA LIMIT		07/1997	02/2010 T		0.1	15.2	2.8	09/1998
MAIN PASS 227		**868227**				**0.1**	**21.7**	**4.0**	
G06825 MP 227	EP ENERGY E&P COMPANY L P JX NIPPON OIL EXPLORATION USA LIMIT		10/1987	02/2010 T		0.1	21.7	4.0	10/1990
MAIN PASS 233		**868233**				**0.7**	**9.3**	**2.4**	
G22806 MP 232	TANA EXPLORATION COMPANY LLC		02/2007	T		0.0	2.3	0.4	02/2009
G23988 MP 233	TANA EXPLORATION COMPANY LLC		06/2007	10/2013 T		0.7	7.0	1.9	02/2009
MAIN PASS 234		**868234**				**0.0**	**5.7**	**1.0**	
G12100 MP 234	W & T OFFSHORE INC		01/1994	02/1999 T		0.0	5.7	1.0	01/1994
MAIN PASS 241		**868241**				**0.0**	**2.6**	**0.5**	

* EXPIRED, TERMINATED, RELINQUISHED OR CONSOLIDATED

PROD CUTOFF DATE: 11/30/2014
ALL - FIELDS
ALL - LEASES

FIELD DIRECTORY

LEASE BLOCK	DESIGNATED OPERATOR	EIA FLD CODE	EFFECT DATE	E/T/R/C* DATE	PORTION OF LEASE WITHIN THE FIELD	CUM PROD OIL MMSTB	CUM PROD GAS BCF	CUM PROD BOE MMSTB	FIRST PROD
MAIN PASS 241			**CONT'D**						
G22808 MP 241	TANA EXPLORATION COMPANY LLC		02/2007	06/2012 R		0.0	2.6	0.5	02/2009
MAIN PASS 242		**868242**				**0.1**	**5.5**	**1.1**	
G05725 MP 242	TEXACO INC			06/1988 E					
G12101 MP 242	APACHE CORPORATION		02/1995	02/1996 T					
G18114 MP 242	MARITECH RESOURCES INC		07/2000	02/2006 T		0.1	5.5	1.1	07/2000
MAIN PASS 243		**868243**				**0.3**	**31.6**	**5.9**	
G05726 MP 243	EP ENERGY MANAGEMENT LLC		03/1986	11/1998 T		0.0	24.5	4.4	06/1988
G05727 MP 244	APACHE CORPORATION		02/1988	11/1998 T	N1/2; N1/2S1/2	0.3	7.2	1.6	08/1988
G32257 MP 244	EP ENERGY MANAGEMENT LLC EPL OIL & GAS INC		09/2013		N1/2; N1/2S1/2				
MAIN PASS 245		**868245**				**0.0**	**4.3**	**0.8**	
G02208 MP 280	BP AMERICA PRODUCTION COMPANY			10/1977 E	N1/2NE1/4				
G06828 MP 245	ATLANTIC RICHFIELD COMPANY		05/1989	07/1990 T					
G06829 MP 263	ATLANTIC RICHFIELD COMPANY		07/1989	07/1990 T	N1/2; SE1/4; N1/2SW1/4				
G14584 MP 245	VASTAR RESOURCES INC.		07/1996	09/2001 T		0.0	1.0	0.2	07/1996
G15391 MP 263	WALTER OIL & GAS CORPORATION WALTER OIL & GAS CORPORATION		08/1996	09/2001 T	N1/2; SE1/4; N1/2SW1/4	0.0	3.3	0.6	08/1996
G16515 MP 280	ENI US OPERATING CO INC		01/1998		N1/2NE1/4				
G23992 MP 263	MARITECH RESOURCES INC		05/2003	12/2009 T	N1/2; SE1/4; N1/2SW1/4				
MAIN PASS 250		**868250**				**0.1**	**13.5**	**2.5**	
G15387 MP 250	MARITECH RESOURCES INC		07/1997	03/2011 T	S1/2	0.1	13.5	2.5	05/1999
MAIN PASS 252		**868252**				**0.1**	**124.8**	**22.3**	
G07823 MP 251	SHELL OFFSHORE INC.		06/1992	02/2004 T		0.0	22.1	3.9	07/1992
G07824 MP 252	SHELL OFFSHORE INC.		01/1986	02/2004 T		0.1	102.8	18.4	07/1992
MAIN PASS 253		**868253**				**0.1**	**0.3**	**0.2**	
G01654 MP 253	SHELL OIL COMPANY		08/1972	06/1978 R					
G01655 MP 254	CHEVRON USA INC		03/1973	06/1978 R		0.0	0.0	0.0	08/1975
G05054 MP 253	HUGHES EASTERN PETROLEUM INC		02/1987	09/1994 T		0.0	0.0	0.0	02/1988
G05055 MP 254	HUGHES EASTERN PETROLEUM INC		02/1987	09/1994 T		0.0	0.3	0.1	01/1988
MAIN PASS 255		**868255**				**0.1**	**181.5**	**32.4**	
G07825 MP 255	FIELDWOOD ENERGY LLC		05/1990	03/2014 T		0.1	130.3	23.3	12/1994
G07901 VK 698	FIELDWOOD ENERGY LLC		08/1990	02/2014 T		0.0	51.2	9.1	12/1994
MAIN PASS 256		**868256**				**0.0**	**6.6**	**1.2**	
G10905 MP 256	VASTAR RESOURCES INC.		11/1990	05/1994 E					
G15388 MP 256	NEWFIELD EXPLORATION COMPANY		07/1998	04/2002 T		0.0	6.6	1.2	02/1999
MAIN PASS 259		**868259**				**4.7**	**232.7**	**46.1**	
G07827 MP 259	FIELDWOOD ENERGY LLC		08/1990			2.6	143.1	28.1	12/1994
G07828 MP 260	FIELDWOOD ENERGY LLC		08/1996			1.2	12.9	3.5	03/1997
G07898 VK 692	FIELDWOOD ENERGY LLC		01/1991						
G07898 VK 693	FIELDWOOD ENERGY LLC		01/1991						
G13034 MP 249	DEVON SFS OPERATING INC		05/1996	03/2004 T	S1/2	0.0	0.0	0.0	08/1996
G13055 VK 694	DOMINION EXPLORATION & PRODUCTION I FIELDWOOD ENERGY LLC		02/1993			1.0	76.7	14.6	05/1996
MAIN PASS 261		**868261**				**0.6**	**24.5**	**5.0**	
G13035 MP 261	DEVON ENERGY PRODUCTION COMPANY LP		07/1996	02/2006 T		0.6	24.5	5.0	11/1997
MAIN PASS 262	MERIT ENERGY COMPANY LLC	**868262**				**0.0**	**13.8**	**2.5**	
G10906 MP 262	MURPHY EXPLORATION & PRODUCTIO		04/1990	04/1994 E					
G10910 MP 281	ENI US OPERATING CO INC		09/1994		N1/2	0.0	7.0	1.2	06/1995
G15390 MP 262	WALTER OIL & GAS CORPORATION NEXEN PETROLEUM OFFSHORE USA INC		02/1996	08/1999 R		0.0	6.8	1.2	03/1996
MAIN PASS 265		**868265**				**3.4**	**97.7**	**20.8**	
G01656 MP 264	EL PASO PRODUCTION COMPANY		12/1970	05/1977 E					
G01657 MP 265	EL PASO PRODUCTION COMPANY		10/1967	05/1977 E					
G04834 MP 265	EP ENERGY MANAGEMENT LLC		05/1984	11/1997 T		0.6	16.5	3.5	09/1984
G05727 MP 244	APACHE CORPORATION		02/1988	11/1998 T	S1/2S1/2				

* EXPIRED, TERMINATED, RELINQUISHED OR CONSOLIDATED

PROD CUTOFF DATE: 11/30/2014
ALL - FIELDS
ALL - LEASES

FIELD DIRECTORY

LEASE BLOCK	DESIGNATED OPERATOR	EIA FLD CODE	EFFECT DATE	E/T/R/C* DATE	PORTION OF LEASE WITHIN THE FIELD	CUM PROD OIL MMSTB	CUM PROD GAS BCF	CUM PROD BOE MMSTB	FIRST PROD
MAIN PASS 265			**CONT'D**						
G09721 MP 264	HALL-HOUSTON OIL COMPANY		05/1989	05/1993 E					
G14585 MP 264	RENAISSANCE OFFSHORE LLC		10/1999			1.8	64.1	13.2	04/2000
G19863 MP 265	TANA EXPLORATION COMPANY LLC		05/2001			1.0	17.2	4.1	05/2001
G32257 MP 243	EPL OIL & GAS INC		10/2013		S1/2S1/2				
MAIN PASS 267		**868267**				**0.0**	**4.4**	**0.8**	
G19864 MP 267	MARITECH RESOURCES INC		07/2000	06/2009 R		0.0	4.4	0.8	07/2000
MAIN PASS 273		**868273**				**1.1**	**79.9**	**15.3**	
G01662 MP 273	MARATHON PETROLEUM COMPANY		12/1967	06/1975 T					
G04918 MP 273	HESS CORPORATION		01/1986	08/1997 T		0.0	32.4	5.8	10/1990
G10912 MP 292	DAVIS PETROLEUM CORP		07/1994	07/1996 T					
	VASTAR RESOURCES INC.								
G22812 MP 270	CASTEX OFFSHORE INC		03/2003			1.1	47.5	9.6	03/2003
	ENI US OPERATING CO INC								
MAIN PASS 277		**868277**				**0.3**	**12.2**	**2.5**	
G01658 MP 266	ATLANTIC RICHFIELD COMPANY		01/1971	06/1975 R					
G04919 MP 277	ATLANTIC RICHFIELD COMPANY		02/1983	11/1986 E					
G14586 MP 277	ENVEN ENERGY VENTURES LLC		07/2000			0.3	12.2	2.5	09/2000
MAIN PASS 280		**868280**				**19.4**	**155.7**	**47.1**	
G02208 MP 280	BP AMERICA PRODUCTION COMPANY			10/1977 E	S1/2; NW1/4; S1/2NE1/4				
G10910 MP 281	ENI US OPERATING CO INC		07/1997		S1/2	9.9	67.3	21.9	03/1999
	WALTER OIL & GAS CORPORATION								
G16515 MP 280	ENI US OPERATING CO INC		01/1998		S1/2; NW1/4; S1/2NE1/4	9.5	84.6	24.6	02/1999
G23992 MP 263	MARITECH RESOURCES INC		01/2003	12/2009 T	S1/2SW1/4	0.0	3.8	0.7	06/2003
MAIN PASS 282		**868282**							
G15396 MP 282	ATP OIL & GAS CORPORATION		08/1999	07/2001 R					
MAIN PASS 283		**870283**				**4.5**	**55.8**	**14.4**	
G13662 MP 283	W & T OFFSHORE INC		07/1997			2.8	29.1	8.0	11/1999
G16514 MP 279	DOMINION EXPLORATION & PRODUCTION I		02/1998	10/2003 T		0.4	8.5	1.9	02/1999
	MOBIL OIL EXPLORATION & PRODUC								
G16516 MP 284	DOMINION EXPLORATION & PRODUCTION I		10/1997	02/2006 T		0.5	5.1	1.4	12/1998
	MOBIL OIL EXPLORATION & PRODUC								
G26168 MP 279	W & T OFFSHORE INC		05/2009			0.8	13.1	3.1	05/2009
MAIN PASS 286		**868286**				**0.0**	**0.9**	**0.2**	
G13663 MP 286	ENERGY DEVELOPMENT CORPORATION		05/1997	06/1997 R					
G19868 MP 286	NEXEN PETROLEUM USA INC		07/2003	09/2005 T		0.0	0.9	0.2	06/2004
	WALTER OIL & GAS CORPORATION								
MAIN PASS 287		**870287**				**2.0**	**2.8**	**2.5**	
G19866 MP 276	STONE ENERGY CORPORATION		06/2003			0.6	1.5	0.9	11/2003
G19869 MP 287	STONE ENERGY CORPORATION		06/2003			1.4	1.3	1.6	12/2003
MAIN PASS 290		**870290**				**61.2**	**146.9**	**87.3**	
G01665 MP 288	STONE ENERGY CORPORATION		06/1972			12.8	5.6	13.8	09/1978
G01666 MP 289	FIELDWOOD ENERGY LLC		04/1968			41.6	64.8	53.1	09/1968
	STONE ENERGY CORPORATION								
G01667 MP 290	APACHE CORPORATION		05/1968	11/2012 T		5.7	32.5	11.5	09/1968
G02447 VK 773	SHELL OIL COMPANY		11/1978	02/1979 R					
G09727 MP 291	TOTAL E&P USA INC		11/1991	08/1999 T		0.0	5.1	0.9	08/1992
G15395 MP 275	FIELDWOOD ENERGY LLC		01/2001			1.2	38.9	8.1	07/2001
MAIN PASS 299		**870299**				**164.8**	**111.0**	**184.6**	
G01313 MP 142	CHEVRON USA INC		10/1967			15.1	18.0	18.3	10/1967
G01315 MP 298	CHEVRON USA INC		02/1967			20.2	13.8	22.7	02/1967
G01316 MP 299	CHEVRON USA INC		02/1967			54.2	52.8	63.6	02/1967
G01317 MP 300	CHEVRON USA INC		07/1968			24.1	18.2	27.3	07/1968
	WALTER OIL & GAS CORPORATION								
G09372 MP 299	FREEPORT MCMORAN ENERGY LLC		05/1992						
G12362 MP 299	FREEPORT MCMORAN ENERGY LLC		06/1990			51.1	8.3	52.6	10/1991
MAIN PASS 306		**870306**				**96.3**	**108.5**	**115.6**	
G01670 MP 293	ALLIED NATURAL GAS CORPORATION		05/1970	08/1999 T		16.1	13.1	18.4	05/1970

* EXPIRED, TERMINATED, RELINQUISHED OR CONSOLIDATED

PROD CUTOFF DATE: 11/30/2014
ALL - FIELDS
ALL - LEASES

FIELD DIRECTORY

LEASE BLOCK		DESIGNATED OPERATOR	EIA FLD CODE	EFFECT DATE	E/T/R/C* DATE	PORTION OF LEASE WITHIN THE FIELD	CUM PROD OIL MMSTB	CUM PROD GAS BCF	CUM PROD BOE MMSTB	FIRST PROD
MAIN PASS 306				**CONT'D**						
G01676	MP 305	NOBLE ENERGY INC		11/1969	11/2009 T		36.2	49.6	45.0	12/1969
G01677	MP 306	NOBLE ENERGY INC		11/1969	11/2009 T		43.1	45.4	51.2	11/1969
G21712	MP 293	NOBLE ENERGY INC		05/2001	11/2009 T		1.0	0.3	1.1	05/2001
MAIN PASS 308			**870308**				**2.3**	**2.9**	**2.8**	
G05247	MP 308	TEXACO INC		12/1983	03/1988 E					
G05247	VK 813	TEXACO INC		12/1983	03/1988 E					
G05247	VK 814	TEXACO INC		12/1983	03/1988 E					
G08760	MP 309	FIELDWOOD ENERGY LLC		04/1992		E1/2E1/2	0.8	0.4	0.9	11/2012
G13038	MP 308	VASTAR RESOURCES INC.		05/1996	08/1996 T					
G32265	MP 308	FIELDWOOD ENERGY LLC		05/2012			1.6	2.5	2.0	01/2012
MAIN PASS 310			**870310**				**35.0**	**31.2**	**40.6**	
G03339	MP 304	CONOCOPHILLIPS COMPANY FIELDWOOD ENERGY LLC GOM SHELF LLC		11/1981		SW/4SW/4;W/2SE/4SW/4	1.9	1.0	2.1	02/1985
G04126	MP 310	FIELDWOOD ENERGY LLC		09/1982			15.9	14.6	18.5	02/1985
G04253	MP 303	FIELDWOOD ENERGY LLC GOM SHELF LLC		07/1983		S/2S/2	4.5	2.9	5.0	03/1985
G08467	MP 315	FIELDWOOD ENERGY LLC		01/1987			4.7	5.6	5.7	09/1993
G08760	MP 309	FIELDWOOD ENERGY LLC		04/1992		W1/2; W1/2E1/2	8.0	7.1	9.3	10/1993
MAIN PASS 311			**870311**				**108.1**	**124.5**	**130.3**	
G02213	MP 311	GOM SHELF LLC		04/1977			54.2	47.4	62.6	03/1981
G03603	MP 302	TENNECO OIL COMPANY		01/1982	07/1982 E					
G04127	MP 313	CHEVRON USA INC		06/1980			43.9	33.1	49.8	09/1982
G04264	MP 312	CONOCO INC		08/1981	08/1994 T		0.9	0.6	1.0	07/1981
G04486	MP 301	WALTER OIL & GAS CORPORATION		03/1982			4.5	15.7	7.3	10/1988
G16520	MP 312	FIELDWOOD ENERGY LLC		02/1998			4.4	26.6	9.1	03/1998
G21697	SP 63	WALTER OIL & GAS CORPORATION		05/2005	05/2008 T		0.1	0.9	0.3	08/2005
G32264	MP 302	GOM SHELF LLC		10/2014			0.0	0.1	0.0	10/2014
MATAGORDA ISLAND 487			**873487**				**0.1**	**37.3**	**6.7**	
G07194	MI 487	APACHE CORPORATION BP AMERICA PRODUCTION COMPANY MERIT ENERGY COMPANY LLC		04/1989	09/2009 T		0.0	17.1	3.0	02/1990
G07221	BA 488	MERIT ENERGY COMPANY LLC		08/1989	10/2006 T		0.0	14.8	2.6	02/1990
G11279	BA 517	MERIT ENERGY COMPANY LLC		10/1990	10/2002 T		0.0	5.3	0.9	10/1990
MATAGORDA ISLAND 519			**873519**				**0.4**	**192.0**	**34.6**	
G05169	MI 518	BP AMERICA PRODUCTION COMPANY FIELDWOOD ENERGY LLC		04/1988			0.1	39.9	7.2	09/1999
G06032	MI 519	APACHE CORPORATION		04/1987	03/2013 T		0.3	152.1	27.4	02/1988
MATAGORDA ISLAND 527			**873527**				**1.0**	**276.9**	**50.3**	
G03079	MI 555	GOM SHELF LLC		09/1980	12/2008 T		0.2	42.6	7.8	09/1985
G03080	MI 556	GOM SHELF LLC		12/1979	09/2005 T		0.3	127.9	23.1	01/1981
G03932	MI 527	EOG RESOURCES INC GOM SHELF LLC		10/1979	09/1998 T		0.0	32.1	5.7	02/1983
G04136	MI 526	SEAGULL ENERGY E&P INC		10/1981	11/1998 T		0.1	45.3	8.2	10/1981
G04137	MI 557	MARATHON OIL COMPANY TOTAL E&P USA INC WALTER OIL & GAS CORPORATION		03/1983	12/1995 T		0.4	27.7	5.3	08/1983
G04540	MI 528	FMP OPERATING COMPANY A LIMIT MCMORAN OIL & GAS CO		07/1984	06/1988 T		0.0	0.4	0.1	10/1985
G06033	MI 554	TEXACO INC		05/1985	09/1988 E					
G24330	MI 526	PRIME OFFSHORE L L C UNIT PETROLEUM COMPANY		07/2006	09/2011 T		0.0	1.0	0.2	01/2007
MATAGORDA ISLAND 565			**873565**				**0.0**	**27.5**	**4.9**	
G04138	MI 558	WALTER OIL & GAS CORPORATION		09/1980	04/1990 T		0.0	6.3	1.1	11/1986
G04138	MI 565	WALTER OIL & GAS CORPORATION		09/1980	04/1990 T					
G04179	MI 566	EXXON MOBIL CORPORATION		10/1982	12/1984 E					
G08546	MI 566	COCKRELL OIL CORPORATION		02/1987	03/2000 T		0.0	9.2	1.6	04/1989
G18885	MI 565	MARINER ENERGY INC		12/1998	02/2010 T		0.0	12.0	2.1	06/1999
MATAGORDA ISLAND 568			**873568**				**0.0**	**25.7**	**4.6**	

* EXPIRED, TERMINATED, RELINQUISHED OR CONSOLIDATED

PROD CUTOFF DATE: 11/30/2014
ALL - FIELDS
ALL - LEASES

FIELD DIRECTORY

LEASE BLOCK	DESIGNATED OPERATOR	EIA FLD CODE	EFFECT DATE	E/T/R/C* DATE	PORTION OF LEASE WITHIN THE FIELD	CUM PROD OIL MMSTB	CUM PROD GAS BCF	CUM PROD BOE MMSTB	FIRST PROD
MATAGORDA ISLAND 568			**CONT'D**						
G04541 MI 568	MARITECH RESOURCES INC		10/1983	12/2001 R		0.0	20.6	3.7	01/1989
G04700 MI 567	TOTAL E&P USA INC		08/1985	08/1994 T		0.0	5.1	0.9	01/1990
MATAGORDA ISLAND 586		**873586**				**0.0**	**11.6**	**2.1**	
G14791 MI 586	GOM SHELF LLC		10/1997	09/2009 R		0.0	11.6	2.1	10/1997
MATAGORDA ISLAND 587		**873587**				**0.2**	**200.6**	**35.9**	
G04996 MI 587	ARENA OFFSHORE LP		05/1987	11/2011 T		0.0	105.9	18.8	01/1989
G07199 MI 605	DYNAMIC OFFSHORE RESOURCES NS LLC		03/1987	07/2009 T		0.0	13.1	2.3	08/1989
G07200 MI 606	DYNAMIC OFFSHORE RESOURCES NS LLC		09/1987	03/2009 T		0.0	43.0	7.7	08/1989
G07201 MI 618	MARINER ENERGY INC		11/1989	06/2008 T		0.0	38.5	6.9	12/1990
MATAGORDA ISLAND 588		**873588**				**0.1**	**29.4**	**5.3**	
G04997 MI 588	EOG RESOURCES INC		06/1987	08/1998 T		0.1	29.4	5.3	02/1989
MATAGORDA ISLAND 591		**873591**				**0.0**	**11.0**	**2.0**	
G08101 MI 591	ROOSTER PETROLEUM LLC		08/1990	02/2009 T		0.0	11.0	2.0	12/1990
MATAGORDA ISLAND 619		**873619**				**1.3**	**497.1**	**89.8**	
G03086 MI 619	SAMSON CONTOUR ENERGY E&P LLC		03/1979	03/2001 T		0.1	25.9	4.7	10/1980
G03087 MI 620	GOM SHELF LLC SAMSON CONTOUR ENERGY E&P LLC		03/1979	10/2005 T		0.3	123.4	22.3	10/1980
G06037 MI 604	ENERGY RESOURCE TECHNOLOGY GOM INC		03/1984	11/2010 T		0.7	225.5	40.8	08/1989
G06044 MI 638	GOM SHELF LLC		08/1988	08/2008 T		0.2	90.9	16.4	11/1989
G08996 MI 637	EOG RESOURCES INC SHELL OFFSHORE INC.		09/1989	12/1995 T		0.0	2.9	0.5	11/1989
G10196 MI 589	MURPHY EXPLORATION & PRODUCTIO		04/1990	11/2002 T		0.0	11.0	2.0	09/1992
G10197 MI 603	BP AMERICA PRODUCTION COMPANY SCANA PETROLEUM RESOURCES INC		10/1989	11/1994 R		0.1	17.5	3.2	01/1990
MATAGORDA ISLAND 623		**873623**				**13.7**	**1,408.3**	**264.3**	
G03088 MI 623	BP EXPLORATION & PRODUCTION INC FIELDWOOD ENERGY LLC TANA EXPLORATION COMPANY LLC		03/1980			3.9	426.1	79.7	04/1984
G03306 MI 624	PIONEER NATURAL RESOURCES USA INC		06/1981	02/2003 T		0.4	29.3	5.6	03/1984
G05000 MI 622	BP EXPLORATION & PRODUCTION INC FIELDWOOD ENERGY LLC		12/1982			8.3	857.7	160.9	06/1986
G05001 MI 636	APACHE CORPORATION		07/1983	05/1991 T		0.0	1.0	0.2	07/1988
G06043 MI 635	BP EXPLORATION & PRODUCTION INC FIELDWOOD ENERGY LLC		09/1988			1.2	93.8	17.9	03/1989
G13768 MI 636	BP AMERICA PRODUCTION COMPANY		11/1994	10/2000 T		0.0	0.5	0.1	11/1994
MATAGORDA ISLAND 633		**873633**				**1.0**	**107.1**	**20.1**	
G03092 MI 633	TOMLINSON OFFSHORE INC		08/1990	09/1981 T	E1/2S1/2				
G04546 MI 654	GOM SHELF LLC			12/2003 T	W1/2N1/2				
G06042 MI 633	BP EXPLORATION & PRODUCTION INC GOM SHELF LLC		01/1989	04/2007 T	E1/2S1/2	0.3	32.4	6.1	12/1990
G07202 MI 634	GOM SHELF LLC		04/1989	08/2009 R		0.2	36.6	6.7	03/1992
G26451 MI 654	TANA EXPLORATION COMPANY LLC		05/2006	07/2012 T	W1/2N1/2	0.5	38.1	7.3	11/2006
G31003 MI 633	TANA EXPLORATION COMPANY LLC		12/2009		E1/2S1/2				
MATAGORDA ISLAND 639		**873639**				**0.2**	**15.4**	**2.9**	
G04542 MI 639	LOUISIANA LAND AND EXPLORATION COMP		06/1985	09/1998 T		0.2	8.8	1.8	04/1989
G04543 MI 640	SANDEFER OFFSHORE OPERATING		12/1987	09/1988 T					
G04544 MI 649	HOUSTON EXPLORATION COMPANY		12/1985	05/1989 R					
G21305 MI 639	EP ENERGY E&P COMPANY L P EPL OIL & GAS INC		08/2004	07/2007 T		0.0	2.9	0.5	08/2005
G21306 MI 640	EP ENERGY E&P COMPANY L P EPL OIL & GAS INC		02/2005	01/2008 T		0.0	3.6	0.6	08/2005
MATAGORDA ISLAND 650		**873650**				**0.3**	**139.1**	**25.1**	
G08998 MI 650	HOUSTON EXPLORATION COMPANY		01/1989	03/1999 T		0.0	28.6	5.1	01/1990
G10198 MI 672	MERIT ENERGY COMPANY LLC		09/1989	11/2007 T		0.1	54.4	9.8	05/1990
G11268 MI 671	HOUSTON EXPLORATION COMPANY		03/1990	08/2000 T		0.1	56.1	10.1	04/1990
MATAGORDA ISLAND 651		**873651**				**0.0**	**53.9**	**9.6**	
G06045 MI 651	MERIT ENERGY COMPANY LLC		09/1986	09/2007 R		0.0	53.9	9.6	01/1990
MATAGORDA ISLAND 652		**873652**							

* EXPIRED, TERMINATED, RELINQUISHED OR CONSOLIDATED

PROD CUTOFF DATE: 11/30/2014
ALL - FIELDS
ALL - LEASES

FIELD DIRECTORY

LEASE BLOCK	DESIGNATED OPERATOR	EIA FLD CODE	EFFECT DATE	E/T/R/C* DATE	PORTION OF LEASE WITHIN THE FIELD	CUM PROD OIL MMSTB	CUM PROD GAS BCF	CUM PROD BOE MMSTB	FIRST PROD
MATAGORDA ISLAND 652			**CONT'D**						
G04701 MI 652	APACHE CORPORATION		09/1983	04/1990 T					
MATAGORDA ISLAND 665		**873665**				**0.1**	**356.5**	**63.5**	
G03091 MI 632	MATAGORDA ISLAND GAS OPERATIONS LLC		02/1980	09/2014 T		0.0	108.9	19.4	08/1982
G03092 MI 633	TOMLINSON OFFSHORE INC		02/1979	09/1981 T	N1/2;W1/2S1/2				
G03096 MI 656	MATAGORDA ISLAND GAS OPERATIONS LLC		12/1979	09/2014 T		0.0	49.9	8.9	02/1983
G03463 MI 664	EOG RESOURCES INC TAYLOR ENERGY COMPANY		12/1981	07/2002 R					
G03464 MI 665	TAYLOR ENERGY COMPANY		07/1978	07/2002 R		0.0	113.5	20.2	03/1981
G04139 MI 657	MATAGORDA ISLAND GAS OPERATIONS LLC		02/1983	09/2014 T		0.0	18.7	3.3	03/1983
G06042 MI 633	BP EXPLORATION & PRODUCTION INC GOM SHELF LLC		01/1989	04/2007 T	N1/2;W1/2S1/2	0.0	26.9	4.8	02/1997
G14792 MI 631	XTO OFFSHORE INC		10/1995	05/2010 T		0.0	33.7	6.0	10/1995
G31003 MI 633	TANA EXPLORATION COMPANY LLC		12/2009		N1/2;W1/2S1/2	0.0	4.8	0.9	02/2011
S80387 MI 632	**********		08/1982						
MATAGORDA ISLAND 666		**873666**							
G05170 MI 666	AMERAC ENERGY CORPORATION		05/1988	05/1989 T	N/2;N/2S/2				
MATAGORDA ISLAND 668		**873668**				**2.1**	**794.9**	**143.5**	
G04065 MI 669	ARENA OFFSHORE LP		08/1984			0.5	303.4	54.5	10/1985
G04545 MI 653	GOM SHELF LLC		11/1985	04/2002 T		0.0	14.9	2.7	10/1986
G04546 MI 654	GOM SHELF LLC		11/1985	12/2003 T	S1/2;E1/2N1/2	0.2	54.8	10.0	12/1985
G04547 MI 668	APACHE CORPORATION ARENA OFFSHORE LP		05/1983	09/2011 R		1.4	421.8	76.5	10/1985
G26451 MI 654	TANA EXPLORATION COMPANY LLC		05/2006	07/2012 T	S1/2;E1/2N1/2				
MATAGORDA ISLAND 670		**873670**				**0.1**	**19.6**	**3.6**	
G06048 MI 670	BARRETT RESOURCES CORPORATION FAIRWAYS OFFSHORE EXPLORATION INC UNION OIL COMPANY OF CALIFORNIA		01/1985	02/1999 T	N1/2	0.1	18.7	3.4	10/1989
G21308 MI 670	STONE ENERGY CORPORATION		08/2001	09/2004 E	N1/2	0.0	0.9	0.2	11/2001
MATAGORDA ISLAND 681		**873681**				**0.5**	**256.7**	**46.2**	
G04703 MI 681	FIELDWOOD ENERGY LLC W & T OFFSHORE INC		08/1982	02/2014 T		0.4	190.0	34.2	12/1986
G05171 MI 682	APACHE CORPORATION FAIRWAYS OFFSHORE EXPLORATION INC MERIT ENERGY COMPANY LLC		03/1986	12/2008 T		0.1	60.3	10.8	12/1986
G06048 MI 670	BARRETT RESOURCES CORPORATION FAIRWAYS OFFSHORE EXPLORATION INC UNION OIL COMPANY OF CALIFORNIA		01/1985	02/1999 T	S1/2	0.0	6.4	1.1	08/1991
G21308 MI 670	STONE ENERGY CORPORATION		08/2001	09/2004 E	S1/2				
MATAGORDA ISLAND 686		**873686**				**1.3**	**195.7**	**36.1**	
G03465 MI 686	EOG RESOURCES INC GOM SHELF LLC		09/1980	03/2005 T		1.1	137.1	25.5	06/1982
G04548 MI 685	EOG RESOURCES INC GOM SHELF LLC		10/1985	12/2014 T		0.2	58.6	10.6	08/1987
G05170 MI 666	AMERAC ENERGY CORPORATION		05/1988	05/1989 T	S/2S/2				
G11267 MI 667	CHIEFTAIN INTERNATIONAL US INC		11/1994	09/1995 R					
MATAGORDA ISLAND 687		**873687**				**0.0**	**26.7**	**4.8**	
G03106 MI 687	CONOCO INC			06/1980 T					
G06052 MI 687	APACHE CORPORATION BLACK ELK ENERGY OFFSHORE OPERATION		09/1988	02/2013 T		0.0	15.9	2.8	01/1990
G08548 MI 688	MARITECH RESOURCES INC		02/1990	02/2006 T		0.0	10.8	1.9	10/1990
MATAGORDA ISLAND 696		**873696**				**0.2**	**59.2**	**10.7**	
G04704 MI 696	APACHE CORPORATION		09/1982	03/2011 T		0.2	59.2	10.7	11/1989
G04705 MI 697	EXXON MOBIL CORPORATION		02/1983	12/1990 T					
MATAGORDA ISLAND 700		**873700**				**0.5**	**164.5**	**29.8**	
G03108 MI 700	GOM SHELF LLC		02/1980	09/2008 T		0.2	77.0	13.9	08/1984
G03466 MI 713	EOG RESOURCES INC		02/1981	01/1996 T		0.2	47.0	8.6	06/1984
G04549 MI 701	UNION OIL COMPANY OF CALIFORNIA		06/1982	04/1996 T		0.0	20.4	3.6	01/1988
G04550 MI 712	EOG RESOURCES INC		01/1982	11/1995 T		0.0	18.3	3.3	09/1984
G06055 MI 699	WALTER OIL & GAS CORPORATION		04/1985	07/1990 T		0.0	1.8	0.3	02/1989

* EXPIRED, TERMINATED, RELINQUISHED OR CONSOLIDATED

PROD CUTOFF DATE: 11/30/2014
ALL - FIELDS
ALL - LEASES

FIELD DIRECTORY

LEASE BLOCK	DESIGNATED OPERATOR	EIA FLD CODE	EFFECT DATE	E/T/R/C* DATE	PORTION OF LEASE WITHIN THE FIELD	CUM PROD OIL MMSTB	CUM PROD GAS BCF	CUM PROD BOE MMSTB	FIRST PROD
MATAGORDA ISLAND 703		**873703**				**0.5**	**234.4**	**42.2**	
G03733 MI 703	FIELDWOOD ENERGY LLC		03/1983	02/2014 T		0.5	218.4	39.4	01/1984
G13290 MI 683	APACHE CORPORATION VASTAR RESOURCES INC.		03/1993	07/2000 T		0.0	16.0	2.8	03/1993
MATAGORDA ISLAND 705		**873705**				**0.0**	**14.4**	**2.6**	
G09001 MI 705	ENERGY RESOURCE TECHNOLOGY INC		05/1988	03/2002 T		0.0	14.4	2.6	01/1990
MATAGORDA ISLAND 710		**873710**				**0.1**	**38.9**	**7.0**	
G04708 MI 710	ATLANTIC RICHFIELD COMPANY		08/1982	08/1986 E					
G10203 MI 704	ATP OIL & GAS CORPORATION MERIT ENERGY COMPANY LLC		01/1994	05/2009 T		0.1	25.3	4.6	02/1995
G10205 MI 710	MURPHY EXPLORATION & PRODUCTIO		09/1993	07/1999 T		0.0	7.0	1.2	12/1994
G13295 MI 709	ATP OIL & GAS CORPORATION		02/1995	01/2009 T		0.0	6.6	1.2	02/1995
MATAGORDA ISLAND 714		**873714**							
G14114 MI 714	DEVON LOUISIANA CORPORATION		10/1994	10/1998 R					
MATAGORDA ISLAND A-004		**873004**				**0.0**	**18.3**	**3.3**	
G06059 MIA 4	FOREST OIL CORPORATION TRI-UNION DEVELOPMENT CORPORATION		07/1984	02/2005 T		0.0	18.3	3.3	09/1989
MATAGORDA ISLAND A-007		**873007**				**0.0**	**37.0**	**6.6**	
G03467 MIA 7	TAYLOR ENERGY COMPANY		08/1979	07/2002 R		0.0	37.0	6.6	12/1980
MISSISSIPPI CANYON 0020		**874020**				**21.7**	**44.0**	**29.5**	
G04935 MC 20	TAYLOR ENERGY COMPANY LLC		01/1983	06/2007 R		12.6	24.1	16.9	12/1984
G04936 MC 21	EXXON MOBIL CORPORATION		01/1983	11/1986 E					
G12151 MC 65	UNION OIL COMPANY OF CALIFORNIA		05/1995	11/1996 T					
G15459 MC 21	TAYLOR ENERGY COMPANY LLC		03/2000	10/2008 T		1.2	1.3	1.4	09/2000
G21742 MC 65	ANKOR ENERGY LLC BP EXPLORATION & PRODUCTION INC FIELDWOOD ENERGY LLC STONE ENERGY CORPORATION		12/2005			0.9	1.3	1.1	04/2006
G22850 MC 22	ANKOR ENERGY LLC TOTAL E&P USA INC		11/2003			3.5	5.7	4.5	05/2006
G28351 MC 21	ANKOR ENERGY LLC		04/2008			3.4	11.6	5.5	01/2006
MISSISSIPPI CANYON 0026		**874026**							
G10971 MC 26	BP EXPLORATION & OIL INC		06/1994	06/1997 E					
MISSISSIPPI CANYON 0029		**874029**				**3.3**	**6.3**	**4.4**	
G13997 MC 29	NEWFIELD EXPLORATION COMPANY STONE ENERGY CORPORATION		01/2002			3.3	6.3	4.4	01/2002
MISSISSIPPI CANYON 0066		**874066**				**0.0**	**7.1**	**1.3**	
G24040 MC 66	MARINER ENERGY INC		05/2003	06/2010 E		0.0	7.1	1.3	01/2004
MISSISSIPPI CANYON 0068		**874068**				**0.0**	**14.8**	**2.6**	
G02974 MC 68	ATOFINA PETROCHEMICALS INC		12/1975	11/1977 R					
G15464 MC 68	WALTER OIL & GAS CORPORATION		07/2000	10/2005 T		0.0	14.8	2.6	01/2001
MISSISSIPPI CANYON 0079		**874079**							
G27259 MC 79	LLOG EXPLORATION OFFSHORE LLC		12/2014						
MISSISSIPPI CANYON 0084		**874084**				**211.1**	**231.0**	**252.2**	
G08484 MC 84	BP EXPLORATION & PRODUCTION INC FREEPORT MCMORAN OIL & GAS LLC		11/1993			37.3	36.0	43.7	06/2003
G08797 MC 85	BP EXPLORATION & PRODUCTION INC FREEPORT MCMORAN OIL & GAS LLC		11/1997			56.2	82.1	70.8	04/2002
G10977 MC 129	BP EXPLORATION & PRODUCTION INC FREEPORT MCMORAN OIL & GAS LLC		11/1997			10.4	20.2	14.0	04/2009
G18194 MC 126	FREEPORT MCMORAN OIL & GAS LLC		05/2000			21.9	17.8	25.1	01/2003
G19925 MC 127	FREEPORT MCMORAN OIL & GAS LLC		05/2000			85.2	74.9	98.5	11/2002
MISSISSIPPI CANYON 0109		**874109**				**80.7**	**78.9**	**94.7**	
G05825 MC 109	STONE ENERGY CORPORATION		08/1984			64.1	67.7	76.1	10/1991
G05826 MC 110	BP Exploration Inc.		07/1984	12/1988 T					
G09777 MC 108	BP EXPLORATION & PRODUCTION INC STONE ENERGY CORPORATION		07/1992			12.1	9.3	13.8	11/1993
G18192 MC 110	FIELDWOOD ENERGY LLC		08/1999			4.5	1.8	4.8	05/2000
MISSISSIPPI CANYON 0113		**874113**							

* EXPIRED, TERMINATED, RELINQUISHED OR CONSOLIDATED

PROD CUTOFF DATE: 11/30/2014
ALL - FIELDS
ALL - LEASES

FIELD DIRECTORY

LEASE BLOCK		DESIGNATED OPERATOR	EIA FLD CODE	EFFECT DATE	E/T/R/C* DATE	PORTION OF LEASE WITHIN THE FIELD	CUM PROD OIL MMSTB	CUM PROD GAS BCF	CUM PROD BOE MMSTB	FIRST PROD
MISSISSIPPI CANYON 0113				**CONT'D**						
G02972	MC 113	PLACID OIL COMPANY		03/1976	11/1977 R					
MISSISSIPPI CANYON 0148			**874148**				**1.3**	**328.6**	**59.8**	
G02636	MC 192	APACHE CORPORATION		02/1977	02/2006 T		0.8	136.7	25.1	11/1981
G02637	MC 193	APACHE CORPORATION		11/1976	02/2006 T					
G02640	MC 148	APACHE CORPORATION		01/1975	04/2011 T		0.4	162.5	29.3	11/1981
G04501	MC 149	APACHE CORPORATION		12/1982	02/2006 T	S1/2	0.1	27.4	5.0	12/1982
G16588	MC 147	NEXEN PETROLEUM USA INC VASTAR RESOURCES INC.		05/1999	08/2001 E		0.0	1.9	0.3	06/1999
MISSISSIPPI CANYON 0161			**874161**				**0.0**	**17.3**	**3.1**	
G21163	MC 161	WALTER OIL & GAS CORPORATION		10/2005			0.0	17.3	3.1	07/2008
MISSISSIPPI CANYON 0162			**874162**							
G07926	MC 162	BP EXPLORATION & OIL INC		04/1995	12/1997 T					
G21746	MC 162	DEEP GULF ENERGY LP SHELL OFFSHORE INC.		01/2010	06/2010 E					
MISSISSIPPI CANYON 0194			**874194**				**180.0**	**756.3**	**314.6**	
G02638	MC 194	ENVEN ENERGY VENTURES LLC		03/1977			42.5	366.1	107.6	09/1980
G02639	MC 195	ENVEN ENERGY VENTURES LLC		03/1982			5.1	160.7	33.7	03/1982
G02642	MC 150	ENVEN ENERGY VENTURES LLC		11/1977			67.9	134.1	91.8	11/1979
G02643	MC 151	ENVEN ENERGY VENTURES LLC		03/1977			64.5	95.3	81.5	09/1979
MISSISSIPPI CANYON 0211			**874211**				**5.9**	**187.8**	**39.3**	
G08801	MC 167	EXXON MOBIL CORPORATION		06/2001	04/2009 T		0.2	115.9	20.8	06/2001
G08803	MC 211	EXXON MOBIL CORPORATION		01/1994			5.6	71.9	18.4	06/2001
MISSISSIPPI CANYON 0214			**874214**							
G24059	MC 214	DEEP GULF ENERGY II LLC		02/2014						
MISSISSIPPI CANYON 0243			**874243**				**24.6**	**44.5**	**32.5**	
G07927	MC 243	CONOCO INC		02/1993	06/1995 R					
G19931	MC 243	W & T ENERGY VI LLC		11/2003			18.8	39.9	25.9	11/2003
G32301	MC 199	LLOG EXPLORATION OFFSHORE LLC		03/2010			5.9	4.6	6.7	03/2011
MISSISSIPPI CANYON 0252			**874252**				**0.1**	**75.8**	**13.6**	
G18207	MC 252	DOMINION EXPLORATION & PRODUCTION I		07/2003	06/2007 E					
G21164	MC 296	ENI US OPERATING CO INC		09/2003	12/2011 T		0.1	75.8	13.6	03/2006
G24055	MC 209	LLOG EXPLORATION OFFSHORE LLC		08/2013						
G24062	MC 253	CONOCOPHILLIPS COMPANY LLOG EXPLORATION OFFSHORE LLC		03/2013						
G32303	MC 208	LLOG EXPLORATION OFFSHORE LLC		02/2015						
G32306	MC 252	BP EXPLORATION & PRODUCTION INC		04/2010						
MISSISSIPPI CANYON 0281			**874281**				**62.8**	**239.5**	**105.4**	
G03205	MC 281	EXXON MOBIL CORPORATION		05/1980			27.7	121.5	49.3	05/1984
G03605	MC 324	EXXON MOBIL CORPORATION		08/1980			22.7	85.9	38.0	01/1984
G03818	MC 280	EXXON MOBIL CORPORATION		08/1980			10.9	23.5	15.1	04/1985
G03820	MC 325	EXXON MOBIL CORPORATION		09/1985			1.5	8.5	3.0	09/1985
MISSISSIPPI CANYON 0285			**874285**				**0.0**	**6.6**	**1.2**	
G05832	MC 285	TEXACO INC		11/1987	06/1989 R					
G21750	MC 241	SHELL OFFSHORE INC. WALTER OIL & GAS CORPORATION		05/2009			0.0	6.6	1.2	04/2012
MISSISSIPPI CANYON 0292			**874292**				**2.3**	**139.9**	**27.2**	
G08805	MC 291	TEXACO EXPLORATION AND PROD		02/1998	05/1998 T					
G08806	MC 292	CHEVRON USA INC NOBLE ENERGY INC		04/1996			2.0	113.9	22.3	06/1999
G13114	MC 248	CHEVRON USA INC		06/2001	06/2001 E					
G27268	MC 248	NOBLE ENERGY INC		07/2007			0.3	26.1	4.9	11/2008
MISSISSIPPI CANYON 0299			**874299**				**0.1**	**26.3**	**4.8**	
G21752	MC 299	ENI US OPERATING CO INC		05/2002	09/2011 T		0.1	26.3	4.8	03/2006
MISSISSIPPI CANYON 0300			**874300**							
G22868	MC 300	LLOG EXPLORATION OFFSHORE LLC		08/2012						
G24064	MC 255	LLOG EXPLORATION OFFSHORE LLC		07/2013						

*** EXPIRED, TERMINATED, RELINQUISHED OR CONSOLIDATED**

PROD CUTOFF DATE: 11/30/2014
ALL - FIELDS
ALL - LEASES

FIELD DIRECTORY

LEASE BLOCK		DESIGNATED OPERATOR	EIA FLD CODE	EFFECT DATE	E/T/R/C* DATE	PORTION OF LEASE WITHIN THE FIELD	CUM PROD OIL MMSTB	CUM PROD GAS BCF	CUM PROD BOE MMSTB	FIRST PROD
MISSISSIPPI CANYON 0300				**CONT'D**						
MISSISSIPPI CANYON 0305			**874305**				**0.2**	**201.1**	**36.0**	
G19935	MC 305	ATP OIL & GAS CORPORATION		09/2002	12/2013 T		0.2	201.1	36.0	09/2002
MISSISSIPPI CANYON 0311			**874311**				**59.3**	**596.0**	**165.3**	
G01597	WD 137	TOTAL E&P USA INC		04/1972	06/1992 R		0.0	0.3	0.1	08/1982
G01598	WD 138	TOTAL E&P USA INC		11/1969	11/1992 T		0.3	7.6	1.7	09/1982
G02968	MC 311	FIELDWOOD ENERGY LLC		11/1976			32.4	309.5	87.5	03/1980
G02969	MC 312	EXXON MOBIL CORPORATION		11/1979	10/2009 T		8.7	38.5	15.6	11/1979
G02970	MC 268	EXXON MOBIL CORPORATION		12/1979	10/2009 T		15.5	211.1	53.1	12/1979
G03799	MC 267	APACHE CORPORATION EXXON MOBIL CORPORATION		03/1981	10/2009 T		0.2	3.3	0.8	03/1981
G14566	WD 137	EP ENERGY E&P COMPANY L P		04/1999	08/2006 T		1.3	24.0	5.6	07/2000
G18079	WD 136	EL PASO PRODUCTION GOM INC		09/2000	04/2002 E		0.0	0.6	0.1	09/2000
G21691	WD 138	EXXON MOBIL CORPORATION		08/2001	09/2007 T		1.0	1.2	1.2	08/2001
MISSISSIPPI CANYON 0322			**874322**				**0.2**	**27.5**	**5.1**	
G05834	MC 322	SAMEDAN OIL CORPORATION		08/1984	04/1997 T					
G05835	MC 323	SAMEDAN OIL CORPORATION		07/1984	04/1997 T					
G19936	MC 322	WALTER OIL & GAS CORPORATION		07/2001	04/2007 T		0.0	6.7	1.2	02/2002
G21751	MC 278	WALTER OIL & GAS CORPORATION		05/2001	11/2009 T		0.2	20.7	3.9	01/2002
MISSISSIPPI CANYON 0348			**874348**				**0.2**	**111.7**	**20.1**	
G19939	MC 348	MARUBENI OIL & GAS USA INC SHELL OFFSHORE INC.		09/2000			0.2	111.7	20.1	10/2002
MISSISSIPPI CANYON 0354			**874354**				**0.7**	**391.3**	**70.3**	
G02961	MC 398	EXXON MOBIL CORPORATION		11/1979	05/2010 T					
G02962	MC 399	EXXON MOBIL CORPORATION		04/1979	05/2010 T					
G02963	MC 354	EXXON MOBIL CORPORATION		04/1979	05/2010 T		0.3	151.6	27.3	08/1993
G02964	MC 355	EXXON MOBIL CORPORATION		01/1980	05/2010 T		0.4	239.7	43.1	08/1993
MISSISSIPPI CANYON 0365			**874365**				**0.6**	**108.7**	**19.9**	
G02967	MC 365	EXXON MOBIL CORPORATION		02/1976	11/1979 E					
G05841	MC 365	ENI US OPERATING CO INC NOBLE ENERGY INC		07/1987	11/2008 T		0.1	91.0	16.3	04/1992
G06946	MC 321	WALTER OIL & GAS CORPORATION		10/1986	10/2010 T		0.6	17.7	3.7	09/2001
MISSISSIPPI CANYON 0383			**874383**				**104.6**	**109.3**	**124.0**	
G07937	MC 383	BP EXPLORATION & PRODUCTION INC		11/1987			104.6	109.3	124.0	04/2004
MISSISSIPPI CANYON 0392			**874392**							
G26253	MC 392	SHELL OFFSHORE INC.		01/2012						
MISSISSIPPI CANYON 0393			**874393**							
G26254	MC 393	SHELL OFFSHORE INC.		03/2015						
MISSISSIPPI CANYON 0397			**874397**				**8.5**	**388.3**	**77.6**	
G04931	EW 438	ENERGY XXI GOM LLC		09/1984			1.5	104.5	20.1	12/1992
G04939	MC 397	ENERGY XXI GOM LLC		06/1984			6.5	156.4	34.3	04/1992
G05079	EW 526	EXXON MOBIL CORPORATION		11/1982	08/1987 T					
G05080	MC 441	NEWFIELD EXPLORATION GULF COAST LLC W & T OFFSHORE INC		06/1986	03/2004 R		0.4	72.3	13.3	03/1993
G09814	MC 485	NEWFIELD EXPLORATION GULF COAST LLC W & T OFFSHORE INC		12/1991	05/2004 T		0.1	28.6	5.2	05/1993
G14560	GI 104	WALTER OIL & GAS CORPORATION		10/1996	11/2001 T		0.0	17.7	3.1	10/1996
G16561	EW 481	WALTER OIL & GAS CORPORATION		05/1997	06/2001 E		0.0	7.1	1.3	08/1997
G16562	EW 526	WALTER OIL & GAS CORPORATION		12/1996	11/2001 T		0.0	1.6	0.3	11/1996
MISSISSIPPI CANYON 0427			**874427**							
G16608	MC 427	NEWFIELD EXPLORATION GULF COAST LLC		06/2005	08/2006 E					
G31498	MC 427	LLOG EXPLORATION OFFSHORE LLC		02/2008						
MISSISSIPPI CANYON 0429			**874429**				**50.2**	**64.1**	**61.6**	
G07944	MC 429	BP EXPLORATION & PRODUCTION INC		05/1996			50.2	64.1	61.6	04/2004
MISSISSIPPI CANYON 0431			**874431**							
G22877	MC 431	LLOG EXPLORATION OFFSHORE LLC		05/2012						
MISSISSIPPI CANYON 0445			**874445**				**0.2**	**32.3**	**5.9**	

*** EXPIRED, TERMINATED, RELINQUISHED OR CONSOLIDATED**

PROD CUTOFF DATE: 11/30/2014
ALL - FIELDS
ALL - LEASES

FIELD DIRECTORY

LEASE BLOCK	DESIGNATED OPERATOR	EIA FLD CODE	EFFECT DATE	E/T/R/C* DATE	PORTION OF LEASE WITHIN THE FIELD	CUM PROD OIL MMSTB	CUM PROD GAS BCF	CUM PROD BOE MMSTB	FIRST PROD
MISSISSIPPI CANYON 0445			**CONT'D**						
G06951 MC 445	ANADARKO US OFFSHORE CORPORATION		10/1993	09/1999 T		0.2	32.3	5.9	10/1993
MISSISSIPPI CANYON 0455		**874455**							
G06953 MC 455	UNION EXPLORATION PARTNERS LTD		04/1986	05/1989 R					
MISSISSIPPI CANYON 0486		**874486**				**1.5**	**137.6**	**26.0**	
G02958 MC 530	BP AMERICA PRODUCTION COMPANY		04/1979	11/1979 E					
G02960 MC 487	CHEVRON USA INC		09/1979	11/1982 R					
G06957 MC 486	SOJITZ ENERGY VENTURE INC		04/1988	05/2009 T		0.7	54.5	10.4	01/1991
G06958 MC 487	SOJITZ ENERGY VENTURE INC		06/1988	05/2009 T		0.8	69.9	13.2	11/1990
G06962 MC 530	SOJITZ ENERGY VENTURE INC		12/1990	05/2009 T		0.1	13.1	2.4	01/1998
MISSISSIPPI CANYON 0503		**874503**				**8.1**	**19.0**	**11.5**	
G18244 MC 459	ENI US OPERATING CO INC		09/2008	03/2013 T					
G18245 MC 460	ENI US OPERATING CO INC		09/2008			7.7	11.1	9.7	06/2011
G27277 MC 503	ENI US OPERATING CO INC LLOG EXPLORATION OFFSHORE LLC		02/2014		E1/2	0.4	7.9	1.8	12/2011
MISSISSIPPI CANYON 0506		**874506**				**0.1**	**46.5**	**8.4**	
G26261 MC 506	W & T OFFSHORE INC		10/2005			0.1	46.5	8.4	07/2007
MISSISSIPPI CANYON 0509		**874509**							
G21764 MC 508	EXXON MOBIL CORPORATION		10/2003	04/2009 R					
G21765 MC 509	EXXON MOBIL CORPORATION		10/2002	04/2009 R					
MISSISSIPPI CANYON 0522		**874522**				**57.5**	**270.7**	**105.7**	
G08823 MC 522	BP EXPLORATION & PRODUCTION INC SHELL OFFSHORE INC.		03/1992			24.4	225.7	64.6	12/2003
G08831 MC 566	BP EXPLORATION & PRODUCTION INC SHELL OFFSHORE INC.		05/2008			12.4	19.1	15.8	05/2008
G09821 MC 520	BP EXPLORATION & PRODUCTION INC		05/1997			20.8	25.9	25.4	12/2003
MISSISSIPPI CANYON 0546		**874546**				**27.7**	**260.6**	**74.1**	
G06960 MC 502	BP AMERICA PRODUCTION COMPANY		06/1988	08/1990 T					
G06965 MC 546	BP AMERICA PRODUCTION COMPANY		05/1986	08/1990 T					
G14642 MC 546	ENI PETROLEUM CO INC		03/1999	04/2002 R					
G24084 MC 502	ENI US OPERATING CO INC		10/2009			2.2	161.9	31.0	10/2009
G25098 MC 546	ENI US OPERATING CO INC LLOG EXPLORATION OFFSHORE LLC		10/2009			4.7	64.1	16.1	10/2009
G27277 MC 503	ENI US OPERATING CO INC LLOG EXPLORATION OFFSHORE LLC		02/2014		W1/2	12.7	28.4	17.8	12/2011
G32334 MC 547	LLOG EXPLORATION OFFSHORE LLC		02/2014			8.1	6.2	9.2	12/2011
MISSISSIPPI CANYON 0555		**874555**							
G21770 MC 555	EXXON MOBIL CORPORATION		05/2010	05/2010 E					
MISSISSIPPI CANYON 0561		**874561**							
G19965 MC 561	NOBLE ENERGY INC		12/2008	01/2009 T					
MISSISSIPPI CANYON 0582		**874582**				**61.4**	**70.0**	**73.9**	
G14005 MC 496	MARUBENI OIL & GAS USA INC		05/2001			5.0	8.1	6.4	06/2003
G16614 MC 538	MURPHY EXPLORATION & PRODUCTION COM		04/2000			32.1	28.0	37.1	11/2003
G16623 MC 582	MURPHY EXPLORATION & PRODUCTION COM		04/2000			22.2	29.8	27.5	03/2004
G16624 MC 583	WALTER OIL & GAS CORPORATION		08/1998			2.1	4.1	2.8	06/2005
MISSISSIPPI CANYON 0607		**874607**				**34.0**	**145.9**	**60.0**	
G09837 MC 607	BP EXPLORATION & PRODUCTION INC		03/1998	04/2011 T					
G09838 MC 608	BP EXPLORATION & PRODUCTION INC		04/2002	04/2011 T		0.0	114.0	20.3	11/2003
G19966 MC 562	BP EXPLORATION & PRODUCTION INC		06/2007			9.1	7.5	10.4	06/2012
G27278 MC 519	NOBLE ENERGY INC		06/2009			24.9	24.4	29.2	06/2012
MISSISSIPPI CANYON 0657		**874657**				**22.2**	**238.1**	**64.6**	
G08496 MC 657	SHELL OFFSHORE INC.		03/1988			11.9	190.7	45.8	06/2004
G19974 MC 613	SHELL OFFSHORE INC.		02/2004			10.3	47.4	18.7	07/2004
MISSISSIPPI CANYON 0682		**874682**							
G16636 MC 683	HESS CORPORATION		03/2008						
G21776 MC 682	HESS CORPORATION		03/2007						
G22898 MC 725	HESS CORPORATION		03/2008						

*** EXPIRED, TERMINATED, RELINQUISHED OR CONSOLIDATED**

PROD CUTOFF DATE: 11/30/2014
ALL - FIELDS
ALL - LEASES

FIELD DIRECTORY

LEASE BLOCK	DESIGNATED OPERATOR	EIA FLD CODE	EFFECT DATE	E/T/R/C* DATE	PORTION OF LEASE WITHIN THE FIELD	CUM PROD OIL MMSTB	CUM PROD GAS BCF	CUM PROD BOE MMSTB	FIRST PROD
MISSISSIPPI CANYON 0682			**CONT'D**						
G24101 MC 726	HESS CORPORATION		03/2008						
MISSISSIPPI CANYON 0696		**874696**				**68.2**	**52.3**	**77.5**	
G16641 MC 696	CHEVRON USA INC		05/2005			64.2	50.4	73.2	12/2007
G21182 MC 695	CHEVRON USA INC		11/2008			4.0	1.8	4.3	01/2008
MISSISSIPPI CANYON 0698		**874698**							
G28022 MC 698	NOBLE ENERGY INC		07/2013						
MISSISSIPPI CANYON 0705		**874705**				**4.2**	**42.2**	**11.7**	
G12165 MC 705	MARINER ENERGY INC		02/1995	08/1996 T					
G18273 MC 705	POGO PRODUCING COMPANY		04/2000	06/2006 T		3.1	21.6	6.9	12/2001
G19980 MC 661	POGO PRODUCING COMPANY		05/1999	02/2006 T		0.9	19.3	4.3	11/2001
G31521 MC 705	LLOG EXPLORATION OFFSHORE LLC		06/2014			0.2	1.3	0.4	04/2014
MISSISSIPPI CANYON 0707		**874707**				**3.5**	**10.2**	**5.3**	
G25103 MC 707	LLOG EXPLORATION OFFSHORE LLC		10/2007			3.5	10.2	5.3	07/2008
MISSISSIPPI CANYON 0709		**874709**							
G06973 MC 665	ATLANTIC RICHFIELD COMPANY		09/1987	10/1989 T					
G06975 MC 709	ATLANTIC RICHFIELD COMPANY		05/1987	10/1989 T					
MISSISSIPPI CANYON 0718		**874718**				**6.5**	**51.8**	**15.7**	
G07952 MC 718	APACHE DEEPWATER LLC BP EXPLORATION & PRODUCTION INC		01/1996	05/2011 T		0.1	10.0	1.9	09/2006
G13687 MC 674	APACHE DEEPWATER LLC BP EXPLORATION & PRODUCTION INC		02/1996	05/2011 T		6.4	41.8	13.8	12/1999
MISSISSIPPI CANYON 0731		**874731**				**1.3**	**864.9**	**155.2**	
G05862 MC 686	SHELL OFFSHORE INC.		07/1997	03/2014 T		0.8	541.4	97.1	07/1997
G05863 MC 687	SHELL OFFSHORE INC.		11/1998	03/2014 T		0.2	156.7	28.1	11/1998
G07954 MC 730	SHELL OFFSHORE INC.		04/1992	03/2014 T		0.3	166.8	30.0	12/1997
G07955 MC 731	SHELL OFFSHORE INC.		06/1987	07/2007 T					
MISSISSIPPI CANYON 0737		**874737**							
G16645 MC 737	MURPHY EXPLORATION & PRODUCTION COM		11/2006	05/2007 T					
MISSISSIPPI CANYON 0751		**874751**				**0.8**	**2.6**	**1.3**	
G22899 MC 751	STATOIL USA E&P INC.		04/2003	04/2008 R					
G33175 MC 751	LLOG EXPLORATION OFFSHORE LLC		06/2009			0.8	2.6	1.3	11/2012
MISSISSIPPI CANYON 0755		**874755**				**19.9**	**64.3**	**31.3**	
G07956 MC 755	EXXON MOBIL CORPORATION		06/1986	04/1992 R					
G14016 MC 711	ATP OIL & GAS CORPORATION		12/1997	06/2013 R		17.8	55.7	27.7	03/2006
G14017 MC 755	ANADARKO E&P COMPANY LP		06/1998	04/2001 E					
G24104 MC 754	ATP OIL & GAS CORPORATION		06/2009	12/2012 T		0.5	6.7	1.7	02/2011
G24105 MC 755	ATP OIL & GAS CORPORATION NEXEN PETROLEUM USA INC		10/2007	10/2013 T		1.6	1.8	1.9	10/2007
MISSISSIPPI CANYON 0773		**874773**				**75.2**	**62.6**	**86.3**	
G16644 MC 728	ENI US OPERATING CO INC		09/2002			28.9	19.1	32.3	11/2005
G16647 MC 772	CHEVRON USA INC ENI US OPERATING CO INC		09/2002			10.0	8.6	11.5	06/2005
G19996 MC 773	ENI US OPERATING CO INC		09/2000			34.3	32.0	40.0	05/2004
G24107 MC 771	DEEP GULF ENERGY II LLC ENI US OPERATING CO INC		02/2004			2.0	2.8	2.5	12/2005
MISSISSIPPI CANYON 0776		**874776**				**176.4**	**167.2**	**206.2**	
G09866 MC 776	BP EXPLORATION & PRODUCTION INC		09/2004			37.0	36.2	43.4	02/2009
G09867 MC 777	BP EXPLORATION & PRODUCTION INC		02/2009			69.7	61.8	80.7	02/2009
G09868 MC 778	BP EXPLORATION & PRODUCTION INC		07/2000		N1/2	28.2	24.7	32.6	06/2009
G19997 MC 775	BP EXPLORATION & PRODUCTION INC		01/2010			18.2	18.0	21.4	01/2010
G21778 MC 734	MURPHY EXPLORATION & PRODUCTION COM		09/2006			23.3	26.4	28.0	07/2009
G27312 MC 819	MURPHY EXPLORATION & PRODUCTION COM		04/2007						
MISSISSIPPI CANYON 0778		**874778**				**94.8**	**75.5**	**108.2**	
G09868 MC 778	BP EXPLORATION & PRODUCTION INC		04/1999		S1/2	8.6	9.5	10.3	08/2010
G14657 MC 821	BP EXPLORATION & PRODUCTION INC		03/2012						
G14658 MC 822	BP EXPLORATION & PRODUCTION INC		06/2008			86.2	66.0	97.9	06/2008

* EXPIRED, TERMINATED, RELINQUISHED OR CONSOLIDATED

PROD CUTOFF DATE: 11/30/2014
ALL - FIELDS
ALL - LEASES

FIELD DIRECTORY

LEASE BLOCK		DESIGNATED OPERATOR	EIA FLD CODE	EFFECT DATE	E/T/R/C* DATE	PORTION OF LEASE WITHIN THE FIELD	CUM PROD OIL MMSTB	CUM PROD GAS BCF	CUM PROD BOE MMSTB	FIRST PROD
MISSISSIPPI CANYON 0778				**CONT'D**						
MISSISSIPPI CANYON 0782			**874782**							
G33757	MC 782	NOBLE ENERGY INC		01/2014						
MISSISSIPPI CANYON 0800			**874800**				**3.7**	**5.3**	**4.6**	
G18292	MC 800	W & T OFFSHORE INC		07/2008			3.7	5.3	4.6	02/2011
MISSISSIPPI CANYON 0807			**874807**				**1,169.1**	**1,500.2**	**1,436.0**	
G05868	MC 809	SHELL OFFSHORE INC.		11/1996			219.6	324.9	277.4	03/1999
G05871	MC 853	SHELL OFFSHORE INC.		01/2000			57.1	69.1	69.4	01/2000
G06981	MC 808	SHELL OFFSHORE INC.		04/2009			3.3	1.5	3.6	04/2009
G07957	MC 762	SHELL OFFSHORE INC.		07/2007			13.1	17.1	16.1	07/2007
G07958	MC 763	SHELL OFFSHORE INC.		04/1992			121.3	146.2	147.3	07/1997
G07962	MC 806	SHELL OFFSHORE INC.		05/1992			58.5	59.0	69.0	12/1996
G07963	MC 807	SHELL OFFSHORE INC.		04/1992			492.8	546.2	590.0	07/1996
G08852	MC 764	SHELL OFFSHORE INC.		09/1998			13.9	16.2	16.8	04/2000
G09873	MC 810	SHELL OFFSHORE INC.		09/1996						
G09881	MC 850	SHELL OFFSHORE INC.		10/2009			3.1	0.9	3.3	08/2010
G09882	MC 851	SHELL OFFSHORE INC.		10/2008			2.1	2.5	2.5	10/2008
G09883	MC 854	SHELL OFFSHORE INC.		03/1992			61.1	88.6	76.9	03/2001
G12166	MC 765	SHELL OFFSHORE INC.		11/2000			70.1	154.6	97.6	12/2002
G14653	MC 766	SHELL OFFSHORE INC.		12/2001			50.2	70.3	62.7	12/2003
G24112	MC 805	SHELL OFFSHORE INC.		03/2014			2.7	3.1	3.3	03/2014
MISSISSIPPI CANYON 0816			**874816**							
G33178	MC 816	LLOG EXPLORATION OFFSHORE LLC		03/2014						
MISSISSIPPI CANYON 0849			**874849**							
G21188	MC 849	NOBLE ENERGY INC		05/2002	06/2009 E					
MISSISSIPPI CANYON 0876			**874876**				**0.0**	**39.3**	**7.0**	
G21190	MC 875	ANADARKO PETROLEUM CORPORATION		07/2011			0.0	39.3	7.0	01/2011
G21191	MC 876	ANADARKO PETROLEUM CORPORATION		06/2008						
MISSISSIPPI CANYON 0899			**874899**				**50.8**	**65.8**	**62.5**	
G09895	MC 898	SHELL OFFSHORE INC.		03/2005			2.3	3.4	2.9	03/2007
G09896	MC 899	SHELL OFFSHORE INC.		03/1998			38.3	51.4	47.4	01/2002
G09904	MC 942	SHELL DEEPWATER DEVELOPMENT INC		06/1999	04/2001 R					
G16661	MC 941	BENNU OIL & GAS LLC SHELL OFFSHORE INC. STATOIL USA E&P INC.		04/1999			8.9	9.2	10.5	10/2010
G24130	MC 942	BENNU OIL & GAS LLC STATOIL USA E&P INC.		02/2012			1.2	1.8	1.5	02/2012
MISSISSIPPI CANYON 0929			**874929**							
G06984	MC 929	CONOCO INC		04/1988	05/1989 E					
MISSISSIPPI CANYON 0935			**874935**				**62.0**	**87.5**	**77.6**	
G07969	MC 890	SHELL OFFSHORE INC.		01/1999			13.5	12.0	15.6	02/2000
G07975	MC 934	SHELL OFFSHORE INC.		06/1995			40.3	32.2	46.0	02/2000
G07976	MC 935	SHELL OFFSHORE INC.		11/1994			8.2	43.3	15.9	07/2006
MISSISSIPPI CANYON 0940			**874940**							
G22919	MC 984	SHELL OFFSHORE INC.		01/2011						
G31534	MC 940	SHELL OFFSHORE INC.		11/2010						
MISSISSIPPI CANYON 0948			**874948**							
G24133	MC 992	MARATHON OIL COMPANY NOBLE ENERGY INC		08/2013		all				
G28030	MC 948	NOBLE ENERGY INC		03/2009						
MISSISSIPPI CANYON 0961			**874961**				**0.0**	**95.6**	**17.0**	
G26281	MC 961	STATOIL USA E&P INC.		06/2005	04/2014 E		0.0	95.6	17.0	10/2007
MOBILE 0819			**886819**				**0.0**	**11.8**	**2.1**	
G10920	MO 819	SPN RESOURCES LLC TRIANGLE OIL & GAS INC		12/1997	03/2006 T		0.0	11.8	2.1	01/1998
MOBILE 0820			**886820**				**0.0**	**27.4**	**4.9**	

*** EXPIRED, TERMINATED, RELINQUISHED OR CONSOLIDATED**

PROD CUTOFF DATE: 11/30/2014
ALL - FIELDS
ALL - LEASES

FIELD DIRECTORY

LEASE BLOCK	DESIGNATED OPERATOR	EIA FLD CODE	EFFECT DATE	E/T/R/C* DATE	PORTION OF LEASE WITHIN THE FIELD	CUM PROD OIL MMSTB	CUM PROD GAS BCF	CUM PROD BOE MMSTB	FIRST PROD
MOBILE 0820			**CONT'D**						
G05064 MO 864	CALLON PETROLEUM OPERATING COMPANY FIELDWOOD ENERGY OFFSHORE LLC		09/1994	11/2013 T	N1/2	0.0	3.6	0.6	10/1996
G10921 MO 820	SPN RESOURCES LLC TRIANGLE OIL & GAS INC		07/1996	04/2005 T		0.0	23.9	4.3	10/1996
MOBILE 0821		**886821**				**0.0**	**78.4**	**14.0**	
G05058 MO 821	FIELDWOOD ENERGY LLC		06/1986	09/2014 T		0.0	78.4	14.0	01/1992
MOBILE 0823		**886823**				**0.2**	**863.7**	**153.9**	
G05056 MO 778	MOBIL OIL EXPLORATION & PRODUC SAMSON CONTOUR ENERGY E&P LLC		10/1985			0.0	93.6	16.7	09/1993
G05056 MO 822	MOBIL OIL EXPLORATION & PRODUC SAMSON CONTOUR ENERGY E&P LLC		10/1985		N1/2;SE1/4;W1/2SW1/4;N				
G05057 MO 779	MOBIL OIL EXPLORATION & PRODUC W & T ENERGY VI LLC		11/1983			0.1	763.4	135.9	11/1991
G05057 MO 823	MOBIL OIL EXPLORATION & PRODUC W & T ENERGY VI LLC		11/1983						
G05057 MO 824	MOBIL OIL EXPLORATION & PRODUC W & T ENERGY VI LLC		11/1983						
G05066 MO 867	EXXON MOBIL CORPORATION		01/1985	05/2014 T		0.0	6.7	1.2	12/1998
MOBILE 0827		**886827**				**0.0**	**132.3**	**23.5**	
G05060 MO 827	EXXON MOBIL CORPORATION LEGACY RESOURCES CO LP		08/1986			0.0	111.1	19.8	12/1993
G05747 MO 826	PLACID OIL COMPANY		07/1984	06/1988 E					
G26176 MO 826	FIELDWOOD ENERGY LLC		03/2008			0.0	21.2	3.8	10/2009
MOBILE 0830		**886830**				**0.0**	**0.4**	**0.1**	
G06845 MO 830	APACHE CORPORATION CONOCOPHILLIPS COMPANY SPN RESOURCES LLC		02/1989	05/2005 R		0.0	0.4	0.1	02/1999
G27973 MO 830	APACHE CORPORATION		06/2010	12/2012 T					
MOBILE 0861		**886861**				**0.0**	**20.3**	**3.6**	
G05062 MO 861	PROVIDENCE RESOURCES GOM NO 2 LLC SPN RESOURCES LLC		07/1985	10/2009 T		0.0	20.3	3.6	02/1994
MOBILE 0862		**886862**				**0.0**	**0.1**	**0.0**	
G05063 MO 862	CHEVRON USA INC		07/1987	02/1999 T					
G22820 MO 862	JX NIPPON OIL EXPLORATION USA LIMIT		05/2003	06/2006 E		0.0	0.1	0.0	03/2004
MOBILE 0864		**886864**				**0.0**	**176.8**	**31.5**	
G05064 MO 864	CALLON PETROLEUM OPERATING COMPANY FIELDWOOD ENERGY OFFSHORE LLC		09/1994	11/2013 T	S1/2	0.0	70.1	12.5	03/1992
G05071 MO 908	CALLON PETROLEUM OPERATING COMPANY		09/1985	11/2003 T		0.0	27.5	4.9	03/1992
G05072 MO 909	SHELL OFFSHORE INC.		02/1987	03/1989 R					
G05748 MO 863	CALLON PETROLEUM OPERATING COMPANY ENERGY RESOURCE TECHNOLOGY GOM INC		07/1985	11/2013 T		0.0	45.7	8.1	03/1992
G07844 MO 907	CALLON PETROLEUM OPERATING COMPANY		08/1990	01/2010 R		0.0	33.4	5.9	03/1992
MOBILE 0865		**886865**				**0.0**	**11.4**	**2.0**	
G06847 MO 865	SAMSON CONTOUR ENERGY E&P LLC		05/1989	01/2001 T		0.0	11.4	2.0	04/1994
MOBILE 0866		**886866**				**0.0**	**3.5**	**0.6**	
G05056 MO 822	MOBIL OIL EXPLORATION & PRODUC SAMSON CONTOUR ENERGY E&P LLC		06/1994		SW1/4SW1/4				
G13975 MO 866	SAMSON CONTOUR ENERGY E&P LLC		07/1994	01/2000 T		0.0	3.5	0.6	07/1994
MOBILE 0868		**886868**				**0.0**	**143.7**	**25.6**	
G05067 MO 868	EXXON MOBIL CORPORATION		02/1986						
G06848 MO 869	MOBIL OIL EXPLORATION & PRODUC		08/1989			0.0	143.7	25.6	01/1997
MOBILE 0870		**886870**				**0.0**	**65.7**	**11.7**	
G05068 MO 870	ANKOR ENERGY LLC PLACID OIL COMPANY		03/1987			0.0	65.7	11.7	08/1994
MOBILE 0872		**886872**				**0.0**	**63.1**	**11.2**	
G06850 MO 872	UNION OIL COMPANY OF CALIFORNIA		10/1988			0.0	63.1	11.2	02/1996
MOBILE 0873		**886873**				**0.0**	**1.1**	**0.2**	
G27224 MO 873	ROYAL PRODUCTION COMPANY INC		04/2007	04/2011 T		0.0	1.1	0.2	10/2007
MOBILE 0904		**886904**				**0.0**	**249.3**	**44.4**	

* EXPIRED, TERMINATED, RELINQUISHED OR CONSOLIDATED

PROD CUTOFF DATE: 11/30/2014
ALL - FIELDS
ALL - LEASES

FIELD DIRECTORY

LEASE BLOCK	DESIGNATED OPERATOR	EIA FLD CODE	EFFECT DATE	E/T/R/C* DATE	PORTION OF LEASE WITHIN THE FIELD	CUM PROD OIL MMSTB	CUM PROD GAS BCF	CUM PROD BOE MMSTB	FIRST PROD
MOBILE 0904			**CONT'D**						
G05749 MO 904	UNION OIL COMPANY OF CALIFORNIA		06/1988			0.0	249.3	44.4	12/1993
MOBILE 0906		**886906**							
G05070 MO 906	CHEVRON USA INC		07/1986	08/1992 T					
MOBILE 0914		**886914**				**0.0**	**7.9**	**1.4**	
G05758 MO 958	CHEVRON USA INC		12/1987	05/1996 T					
G07846 MO 914	EOG RESOURCES INC MOBIL OIL EXPLORATION & PRODUC		08/1986	04/2008 T		0.0	7.9	1.4	08/1994
MOBILE 0916		**886916**				**0.0**	**101.9**	**18.1**	
G05753 MO 916	UNION OIL COMPANY OF CALIFORNIA		11/1987			0.0	65.5	11.7	03/1995
G05754 MO 917	UNION OIL COMPANY OF CALIFORNIA		01/1988			0.0	31.5	5.6	04/1995
G12114 MO 918	UNION OIL COMPANY OF CALIFORNIA		03/1999			0.0	4.9	0.9	03/1999
MOBILE 0945		**886945**				**0.0**	**3.5**	**0.6**	
G07847 MO 945	CHEVRON USA INC SAMEDAN OIL CORPORATION		06/1990	08/1998 T		0.0	3.5	0.6	11/1991
MOBILE 0947		**886947**				**0.0**	**7.9**	**1.4**	
G07849 MO 947	CHEVRON USA INC SAMEDAN OIL CORPORATION		05/1990	08/2000 R		0.0	7.9	1.4	11/1991
MOBILE 0950		**886950**				**0.0**	**1.8**	**0.3**	
G27225 MO 950	ROYAL PRODUCTION COMPANY INC		02/2007	06/2010 R		0.0	1.8	0.3	10/2007
MOBILE 0951		**886951**				**0.0**	**1.6**	**0.3**	
G27226 MO 951	ROYAL PRODUCTION COMPANY INC		03/2007	06/2010 R		0.0	1.6	0.3	10/2007
MOBILE 0952		**886952**				**0.0**	**44.8**	**8.0**	
G05755 MO 952	CALLON PETROLEUM OPERATING COMPANY		03/1985	03/2005 T		0.0	7.8	1.4	04/1992
G05756 MO 953	PETSEC ENERGY INC		05/1984	06/2010 R		0.0	37.0	6.6	04/1992
MOBILE 0955		**886955**				**0.0**	**14.4**	**2.6**	
G05757 MO 955	PETSEC ENERGY INC		05/1988	02/2008 T		0.0	14.4	2.6	04/1992
MOBILE 0959		**886959**				**0.0**	**14.3**	**2.5**	
G05752 MO 915	UNION OIL COMPANY OF CALIFORNIA		01/1988	09/2007 T		0.0	1.8	0.3	04/1995
G05759 MO 959	ATP OIL & GAS CORPORATION BP EXPLORATION & PRODUCTION INC		11/1987	11/2008 T		0.0	12.5	2.2	01/1995
MOBILE 0960		**886960**				**0.0**	**2.6**	**0.5**	
G05760 MO 960	EP ENERGY MANAGEMENT LLC VASTAR RESOURCES INC.		11/1987	10/2001 T		0.0	2.6	0.5	03/1995
MOBILE 0961		**886961**				**0.0**	**114.8**	**20.4**	
G05761 MO 961	MARITECH RESOURCES INC PALACE OPERATING COMPANY UNION OIL COMPANY OF CALIFORNIA		12/1987			0.0	114.8	20.4	04/1995
MOBILE 0988		**886988**				**0.0**	**0.4**	**0.1**	
G25046 MO 988	PALACE OPERATING COMPANY		06/2004	05/2008 R		0.0	0.4	0.1	01/2005
MOBILE 0990		**886990**				**0.0**	**17.5**	**3.1**	
G07856 MO 990	CHEVRON USA INC SAMEDAN OIL CORPORATION		05/1990	12/1999 T		0.0	8.7	1.5	11/1991
G07866 VK 22	CHEVRON USA INC EOG RESOURCES INC		07/1990	02/2000 T		0.0	8.9	1.6	11/1991
MOBILE 0991		**886991**				**0.0**	**65.7**	**11.7**	
G07857 MO 991	CONOCO INC		03/1988	12/1990 R					
G15403 MO 991	CHEVRON USA INC		03/1998	08/2014 T		0.0	28.6	5.1	07/1998
G15404 MO 992	CHEVRON USA INC		10/2000	08/2014 T		0.0	37.0	6.6	01/2001
MOBILE 0993		**886993**				**0.0**	**1.0**	**0.2**	
G27227 MO 993	ROYAL PRODUCTION COMPANY INC		04/2007	06/2010 R		0.0	1.0	0.2	10/2007
MOBILE 0994		**886994**				**0.0**	**1.3**	**0.2**	
G27228 MO 994	ROYAL PRODUCTION COMPANY INC		05/2007	06/2010 R		0.0	1.3	0.2	10/2007
MOBILE 1002		**886002**				**0.0**	**4.2**	**0.7**	
G06863 MO 1002	UNION OIL COMPANY OF CALIFORNIA		12/1988	08/1995 R					
G26183 MO 1002	ROYAL PRODUCTION COMPANY INC		06/2004	06/2010 R		0.0	4.2	0.7	02/2008

* EXPIRED, TERMINATED, RELINQUISHED OR CONSOLIDATED

PROD CUTOFF DATE: 11/30/2014
ALL - FIELDS
ALL - LEASES

FIELD DIRECTORY

LEASE BLOCK		DESIGNATED OPERATOR	EIA FLD CODE	EFFECT DATE	E/T/R/C* DATE	PORTION OF LEASE WITHIN THE FIELD	CUM PROD OIL MMSTB	CUM PROD GAS BCF	CUM PROD BOE MMSTB	FIRST PROD
MOBILE 1003			**886003**				**0.0**	**1.0**	**0.2**	
G06864	MO 1003	UNION OIL COMPANY OF CALIFORNIA		12/1988	08/1995 R					
G26184	MO 1003	ROYAL PRODUCTION COMPANY INC		06/2004	06/2010 R		0.0	1.0	0.2	02/2008
MOBILE 1005			**886005**							
G15407	MO 1005	MARITECH RESOURCES INC		10/2001	02/2002 T					
MUSTANG ISLAND 726			**875726**				**2.5**	**1.5**	**2.8**	
G20605	MU 726	BLACK ELK ENERGY OFFSHORE OPERATION TARPON OPERATING & DEVELOPMENT LLC		02/2003			2.5	1.5	2.8	09/2005
MUSTANG ISLAND 738			**875738**				**0.0**	**3.1**	**0.6**	
G04596	MU 738	CHEVRON USA INC		11/1985	12/1985 R					
G11214	MU 738	HOUSTON EXPLORATION COMPANY		09/1994	10/1998 T		0.0	3.1	0.6	03/1996
MUSTANG ISLAND 739			**875739**				**0.2**	**79.0**	**14.3**	
G04064	MU 739	ENVEN ENERGY VENTURES LLC		11/1984	07/2011 T		0.2	59.0	10.7	11/1986
G05980	MU 740	ENVEN ENERGY VENTURES LLC		11/1986	12/2011 T		0.1	19.9	3.6	09/1987
MUSTANG ISLAND 752			**875752**				**0.0**	**5.4**	**1.0**	
G05983	MU 752	APACHE CORPORATION		07/1988	11/1996 T		0.0	5.4	1.0	05/1989
MUSTANG ISLAND 754			**875754**				**0.1**	**28.5**	**5.2**	
G05981	MU 742	MARINER ENERGY INC		05/1985	01/2009 T		0.0	5.8	1.0	03/1990
G05985	MU 754	MARINER ENERGY INC		03/1985	01/2009 T		0.0	22.7	4.0	03/1990
MUSTANG ISLAND 755			**875755**				**0.0**	**11.1**	**2.0**	
G03018	MU 755	BP AMERICA PRODUCTION COMPANY		01/1980	04/1988 T		0.0	11.1	2.0	09/1982
MUSTANG ISLAND 756			**875756**				**0.0**	**0.3**	**0.1**	
G05986	MU 756	HALL-HOUSTON OIL COMPANY		12/1988	08/1992 T		0.0	0.3	0.1	11/1989
MUSTANG ISLAND 757			**875757**				**0.2**	**294.0**	**52.5**	
G03019	MU 757	APACHE CORPORATION		08/1976	11/2008 T		0.0	29.9	5.3	09/1982
G03020	MU 758	CHIEFTAIN INTERNATIONAL US INC EOG RESOURCES INC		09/1978	12/1998 T		0.1	78.4	14.1	09/1982
G03021	MU 762	APACHE CORPORATION EOG RESOURCES INC		01/1981	08/2012 T		0.1	135.5	24.2	08/1982
G03022	MU 763	APACHE CORPORATION		02/1980	10/2009 T		0.0	48.5	8.6	08/1982
G23135	MU 758	MEDCO ENERGI US LLC		11/2006	02/2012 T		0.0	1.7	0.3	11/2007
MUSTANG ISLAND 759			**875759**				**0.2**	**46.7**	**8.5**	
G14103	MU 759	EOG RESOURCES INC		06/1995	08/2011 T		0.2	46.7	8.5	06/1995
MUSTANG ISLAND 778			**875778**							
G05991	MU 778	TENNECO OIL COMPANY		05/1988	09/1988 E					
MUSTANG ISLAND 781			**875781**				**0.1**	**24.5**	**4.5**	
G05993	MU 781	APACHE CORPORATION CONOCOPHILLIPS COMPANY		05/1987	11/1996 T		0.1	24.3	4.4	02/1989
G15704	MU 788	BP EXPLORATION & PRODUCTION INC		10/1998	01/2001 E		0.0	0.2	0.0	10/1998
MUSTANG ISLAND 782			**875782**				**0.0**	**26.6**	**4.7**	
G10147	MU 782	APACHE CORPORATION MCMORAN OIL & GAS LLC W & T OFFSHORE INC		11/1993	09/2012 T		0.0	26.6	4.7	09/1994
MUSTANG ISLAND 784			**875784**				**0.1**	**68.4**	**12.3**	
G05166	MUA 2	EOG RESOURCES INC		11/1989	02/1996 T					
G05996	MU 784	EOG RESOURCES INC		11/1984	07/2007 T		0.1	68.4	12.3	05/1989
MUSTANG ISLAND 785			**875785**				**0.0**	**56.9**	**10.1**	
G08975	MU 785	MERIT ENERGY COMPANY LLC		01/1990	01/2007 T		0.0	53.6	9.5	11/1992
G14104	MU 783	EOG RESOURCES INC		11/1994	10/1998 E		0.0	3.4	0.6	11/1994
MUSTANG ISLAND 789			**875789**				**0.0**	**11.0**	**2.0**	
G13761	MU 789	VASTAR RESOURCES INC.		10/1993	03/1998 T		0.0	8.4	1.5	10/1994
G17076	MU 803	WILLIAMS PRODUCTION RMT COMPANY		01/1998	12/2001 E		0.0	2.6	0.5	01/1998
MUSTANG ISLAND 791			**875791**				**0.0**	**8.3**	**1.5**	
G04534	MU 791	STONE ENERGY LLC		03/1984	03/1998 T		0.0	8.3	1.5	05/1989
MUSTANG ISLAND 805			**875805**				**0.1**	**207.9**	**37.1**	

* EXPIRED, TERMINATED, RELINQUISHED OR CONSOLIDATED

PROD CUTOFF DATE: 11/30/2014
ALL - FIELDS
ALL - LEASES

FIELD DIRECTORY

LEASE BLOCK		DESIGNATED OPERATOR	EIA FLD CODE	EFFECT DATE	E/T/R/C* DATE	PORTION OF LEASE WITHIN THE FIELD	CUM PROD OIL MMSTB	CUM PROD GAS BCF	CUM PROD BOE MMSTB	FIRST PROD
MUSTANG ISLAND 805				**CONT'D**						
G10149	MU 786	APACHE CORPORATION		09/1994	01/2009 R		0.0	5.4	1.0	10/1994
G10152	MU 806	APACHE CORPORATION		08/1993	01/2009 R		0.0	75.4	13.4	04/1994
G11221	MU 787	APACHE CORPORATION		05/1993	01/2009 R		0.0	8.1	1.4	12/1993
G12417	MU 805	APACHE CORPORATION		04/1993	01/2009 R		0.0	115.6	20.6	12/1993
G26442	MU 804	GRYPHON EXPLORATION COMPANY		10/2005	11/2009 T		0.0	3.4	0.6	07/2006
MUSTANG ISLAND 807			**875807**				**0.0**	**4.5**	**0.8**	
G14105	MU 807	HOUSTON EXPLORATION COMPANY		06/1997	01/2002 T		0.0	4.5	0.8	06/1997
MUSTANG ISLAND 831			**875831**				**0.0**	**41.7**	**7.4**	
G03043	MU 831	SEAGULL ENERGY E&P INC		09/1975	11/1996 T		0.0	21.9	3.9	11/1986
G06004	MU 828	SEAGULL ENERGY E&P INC		09/1984	12/2000 T		0.0	19.8	3.5	11/1986
MUSTANG ISLAND 833			**875833**							
G10156	MU 833	SAMEDAN OIL CORPORATION		05/1991	05/1994 R					
MUSTANG ISLAND 847			**875847**				**0.0**	**22.0**	**3.9**	
G06010	MU 846	TAMMANY ENERGY VENTURES LLC		03/1985	11/1999 T		0.0	10.1	1.8	01/1990
G06011	MU 847	TAMMANY ENERGY VENTURES LLC		03/1984	06/1999 T		0.0	11.8	2.1	12/1989
MUSTANG ISLAND 859			**875859**				**0.4**	**22.6**	**4.4**	
G03051	MU 859	MCMORAN OFFSHORE PRODUCTION CO		10/1980	07/1981 T					
G12421	MU 858	MERIT ENERGY COMPANY LLC		08/1995	12/2009 T		0.4	22.6	4.4	07/1996
MUSTANG ISLAND 868			**875868**				**0.0**	**24.3**	**4.3**	
G06013	MU 868	HOUSTON EXPLORATION COMPANY		10/1984	06/2004 T		0.0	16.5	2.9	01/1991
G06014	MU 875	HOUSTON EXPLORATION COMPANY		06/1989	06/2004 T		0.0	7.9	1.4	01/1991
MUSTANG ISLAND A-011			**875011**							
G07176	MUA 11	OFFSHORE DEVELOPMENT INTERESTS		07/1986	03/1991 T					
MUSTANG ISLAND A-016			**875016**				**0.0**	**59.6**	**10.6**	
G03011	MUA 16	GOM SHELF LLC		10/1977	03/2004 R		0.0	59.6	10.6	05/1990
MUSTANG ISLAND A-021			**875021**							
G03013	MUA 21	HUNT OIL COMPANY		07/1980	03/1981 T					
MUSTANG ISLAND A-031			**875031**				**0.7**	**267.7**	**48.3**	
G03015	MUA 32	CHEVRON USA INC		03/1980	10/1980 T					
G04536	MUA 22	HOUSTON EXPLORATION COMPANY		02/1986	08/2003 T		0.1	24.5	4.5	11/1989
G04537	MUA 31	BLACK ELK ENERGY OFFSHORE OPERATION		05/1982	04/2014 T		0.5	198.6	35.8	07/1989
G06021	MUA 30	CHEVRON USA INC		05/1986	04/1989 E					
G11243	MUA 32	BLACK ELK ENERGY OFFSHORE OPERATION		12/1994	04/2014 T		0.1	42.1	7.6	03/1995
G21301	MU 851	MERIT ENERGY COMPANY LLC		10/2001	08/2007 T		0.0	2.5	0.4	10/2001
MUSTANG ISLAND A-053			**877053**				**0.0**	**0.5**	**0.1**	
G03927	MUA 53	ATLANTIC RICHFIELD COMPANY		05/1980	02/1984 E					
G03928	MUA 65	CHEVRON USA INC		02/1981	09/1989 T		0.0	0.5	0.1	05/1985
MUSTANG ISLAND A-060			**877060**							
G04989	MUA 60	EXXON MOBIL CORPORATION		08/1983	12/1986 R					
MUSTANG ISLAND A-085			**877085**				**2.0**	**261.5**	**48.5**	
G03061	MUA 85	ENVEN ENERGY VENTURES LLC		11/1976			1.9	252.4	46.8	01/1982
G03062	MUA 86	MARATHON PETROLEUM COMPANY		02/1979	08/1980 T					
G12427	MUA 86	HESS CORPORATION		11/1995	07/2000 T		0.0	9.1	1.6	11/1995
MUSTANG ISLAND A-090			**877090**							
G03065	MUA 90	EXXON MOBIL CORPORATION		05/1980	04/1985 T					
MUSTANG ISLAND A-111			**877111**				**1.2**	**182.8**	**33.7**	
G03068	MUA 111	APACHE CORPORATION		01/1980	01/2013 T		0.5	115.5	21.1	10/1985
G04699	MUA 121	ANADARKO PETROLEUM CORPORATION		12/1982	09/2001 T		0.1	12.3	2.3	06/1991
G06027	MUA 122	APACHE CORPORATION		04/1988	01/2013 T		0.4	36.9	7.0	09/1991
G08092	MUA 112	APACHE CORPORATION		02/1988	02/2010 T		0.2	18.1	3.4	05/1991
G21304	MUA 110	DEVON ENERGY PRODUCTION COMPANY LP		09/2004	10/2006 T					
MUSTANG ISLAND A-124			**877124**				**0.0**	**15.0**	**2.7**	
G04538	MUA 124	TENNECO OIL COMPANY		08/1984	12/1985 R					

* EXPIRED, TERMINATED, RELINQUISHED OR CONSOLIDATED

PROD CUTOFF DATE: 11/30/2014
ALL - FIELDS
ALL - LEASES

FIELD DIRECTORY

LEASE BLOCK	DESIGNATED OPERATOR	EIA FLD CODE	EFFECT DATE	E/T/R/C* DATE	PORTION OF LEASE WITHIN THE FIELD	CUM PROD OIL MMSTB	CUM PROD GAS BCF	CUM PROD BOE MMSTB	FIRST PROD
MUSTANG ISLAND A-124			**CONT'D**						
G12430 MUA 124	WALTER OIL & GAS CORPORATION		09/1993	03/2004 T		0.0	15.0	2.7	05/1994
MUSTANG ISLAND A-153		**877153**							
G04992 MUA 153	EXXON MOBIL CORPORATION		08/1983	03/1987 E					
NORTH PADRE ISLAND 1010		**881010**				**0.0**	**6.0**	**1.1**	
G17065 PN 1010	WALTER OIL & GAS CORPORATION		08/1999	03/2003 T		0.0	6.0	1.1	11/1999
NORTH PADRE ISLAND 912		**881912**				**0.0**	**8.0**	**1.4**	
G15703 PN 912	XTO OFFSHORE INC		05/2001	11/2009 T		0.0	8.0	1.4	09/2001
NORTH PADRE ISLAND 913		**881913**				**0.0**	**5.1**	**0.9**	
G03462 PN 913	TRANSCO EXPLORATION COMPANY		10/1980	07/1982 E					
G22158 PN 913	CALLON PETROLEUM OPERATING COMPANY		03/2005	10/2007 T		0.0	5.1	0.9	04/2006
NORTH PADRE ISLAND 967		**881967**				**0.2**	**83.3**	**15.0**	
G03218 PN 967	ENERGY DEVELOPMENT CORPORATION		11/1979	01/1996 T		0.0	33.0	5.9	04/1982
G03219 PN 968	ATLANTIC RICHFIELD COMPANY		11/1979	07/1989 T		0.0	15.2	2.7	04/1982
G03723 PN 956	ENERGY DEVELOPMENT CORPORATION		11/1979	05/1997 T		0.2	35.0	6.4	09/1982
NORTH PADRE ISLAND 969		**881969**				**0.1**	**191.6**	**34.2**	
G05953 PN 969	PEREGRINE OIL & GAS II LLC		05/1984			0.0	120.3	21.4	03/1988
G05954 PN 976	PEREGRINE OIL & GAS II LLC		02/1988			0.0	69.3	12.3	04/1988
	WALTER OIL & GAS CORPORATION								
G33388 PN 975	PEREGRINE OIL & GAS II LLC		06/2010			0.0	2.0	0.4	06/2010
NORTH PADRE ISLAND 996		**883996**				**0.0**	**18.7**	**3.3**	
G08962 PN 996	WALTER OIL & GAS CORPORATION		05/1991	03/2001 T		0.0	16.9	3.0	12/1991
G23130 PN 996	PRIME OFFSHORE L L C		12/2003	01/2006 R		0.0	1.7	0.3	12/2003
NORTH PADRE ISLAND 998		**883998**				**0.0**	**0.9**	**0.2**	
G23123 PN 998	PRIME OFFSHORE L L C		09/2006	12/2008 T		0.0	0.9	0.2	03/2007
NORTH PADRE ISLAND A-010		**883010**				**0.0**	**116.6**	**20.7**	
G05965 PNA 9	CONOCOPHILLIPS COMPANY		10/1987	09/1988 R					
G08958 PN 892	APACHE CORPORATION		11/1992	12/1997 T		0.0	0.1	0.0	11/1992
G08963 PNA 10	APACHE CORPORATION		06/1988	04/2010 T		0.0	70.5	12.5	05/1991
G18863 PNA 9	MCMORAN OIL & GAS LLC		02/2003			0.0	27.8	4.9	11/2003
G23125 PN 891	MCMORAN OIL & GAS LLC		02/2003	09/2013 T		0.0	18.3	3.3	02/2004
NORTH PADRE ISLAND A-012		**883012**				**0.0**	**4.5**	**0.8**	
G22159 PNA 12	APACHE CORPORATION		07/2001	11/2003 R		0.0	4.5	0.8	11/2001
NORTH PADRE ISLAND A-042		**883042**				**0.0**	**111.2**	**19.8**	
G02995 PNA 42	HESS CORPORATION		01/1980	08/1998 T		0.0	98.3	17.5	04/1982
G08076 PNA 43	HESS CORPORATION		06/1986	06/1997 T		0.0	12.9	2.3	11/1990
NORTH PADRE ISLAND A-058		**883058**				**0.0**	**11.7**	**2.1**	
G05974 PNA 57	ANADARKO E&P COMPANY LP		01/1985	09/1993 T		0.0	4.0	0.7	02/1990
G05975 PNA 58	ANADARKO E&P COMPANY LP		04/1984	02/1994 T		0.0	7.7	1.4	02/1990
NORTH PADRE ISLAND A-059		**883059**				**0.0**	**12.1**	**2.2**	
G07155 PNA 59	ENVEN ENERGY VENTURES LLC		07/1989	03/2012 T		0.0	12.1	2.2	08/1991
	PRS OFFSHORE LP								
NORTH PADRE ISLAND A-072		**883072**				**0.0**	**8.4**	**1.5**	
G05977 PNA 72	ANADARKO E&P COMPANY LP		07/1984	09/1988 E					
G11213 PNA 72	SEAGULL ENERGY E&P INC		03/1990	02/1997 T		0.0	8.4	1.5	10/1991
PENSACOLA 0881		**887881**				**0.0**	**7.7**	**1.4**	
G06390 PE 881	CONOCOPHILLIPS COMPANY		02/1989	10/2013 T		0.0	7.7	1.4	02/1999
	SPN RESOURCES LLC								
PORT ISABEL 0525		**888525**							
G08268 PI 525	BP EXPLORATION & OIL INC		08/1996	11/1996 T					
SABINE PASS 007		**890007**				**0.1**	**8.9**	**1.7**	
G03956 SA 7	WALTER OIL & GAS CORPORATION		08/1984	06/1987 T		0.0	0.2	0.0	10/1985
G04144 SA 3	EL PASO PRODUCTION COMPANY			03/2000 T	S1/2S1/2				
G18121 SA 6	WALTER OIL & GAS CORPORATION		03/2002	12/2006 T		0.0	6.7	1.2	03/2003
G22817 SA 3	WALTER OIL & GAS CORPORATION		07/2003	10/2006 T	S1/2S1/2	0.0	1.9	0.3	06/2003

* EXPIRED, TERMINATED, RELINQUISHED OR CONSOLIDATED

PROD CUTOFF DATE: 11/30/2014
ALL - FIELDS
ALL - LEASES

FIELD DIRECTORY

LEASE BLOCK	DESIGNATED OPERATOR	EIA FLD CODE	EFFECT DATE	E/T/R/C* DATE	PORTION OF LEASE WITHIN THE FIELD	CUM PROD OIL MMSTB	CUM PROD GAS BCF	CUM PROD BOE MMSTB	FIRST PROD
SABINE PASS 010		**890010**				**3.0**	**234.0**	**44.6**	
G03958 SA 10	FIELDWOOD ENERGY LLC		05/1981			1.5	98.4	19.0	05/1981
	SHELL OFFSHORE INC.								
G04078 HI 39	MERIT ENERGY COMPANY LLC		04/1981	02/2010 T	N1/2;N1/2S1/2;N1/2S1/2S	0.5	51.9	9.7	04/1987
G04143 SX 17	APACHE CORPORATION		06/1980	09/2013 R	S/2 LESS W 3000'	0.7	54.1	10.3	10/1984
	SHELL OFFSHORE INC.								
G04745 SX 40	SHELL OFFSHORE INC.		02/1987	12/1999 T		0.0	8.0	1.4	10/1988
G14878 HI 38	MERIT ENERGY COMPANY LLC		11/1997	02/2010 T		0.1	21.6	3.9	02/1998
	W & T OFFSHORE INC								
SABINE PASS 011		**890011**				**0.2**	**11.1**	**2.2**	
G03957 SA 8	TENNECO OIL COMPANY		12/1981	06/1984 R					
G04191 SA 11	CHEVRON USA INC		12/1980	07/1990 T		0.1	8.1	1.5	08/1982
G13664 SA 11	EL PASO PRODUCTION GOM INC		03/1997	10/1997 R					
G14590 SA 12	MARITECH RESOURCES INC		04/1996	06/2008 R	W1/2				
G24004 SA 8	MARINER ENERGY INC		12/2007	01/2010 T		0.1	2.9	0.6	12/2007
	MARINER GULF OF MEXICO LLC								
SABINE PASS 013		**890013**				**5.9**	**22.3**	**9.9**	
G03959 SA 13	RENAISSANCE OFFSHORE LLC		09/1979			5.9	22.3	9.9	07/1981
SABINE PASS 017		**890017**				**1.2**	**278.2**	**50.7**	
G04082 SX 18	EP ENERGY E&P COMPANY L P		03/1981	01/2009 T		0.5	100.9	18.5	09/1981
	MCMORAN OIL & GAS LLC								
	W & T OFFSHORE INC								
G04143 SX 17	APACHE CORPORATION		06/1980	09/2013 R	N/2; W 3000' OF S/2	0.1	9.1	1.7	09/1981
	SHELL OFFSHORE INC.								
G04146 SA 9	EL PASO PRODUCTION COMPANY		09/1980	06/1999 T		0.6	168.2	30.5	11/1980
S76553 SX 14	**********		11/1980	09/2013					
SHIP SHOAL 015		**894015**				**2.8**	**49.0**	**11.5**	
00347 SS 27	W & T OFFSHORE INC		06/1981			1.9	25.1	6.4	06/1981
G03411 SS 15	QUINTANA PETROLEUM CORPORATION		04/1981	09/1990 T		0.7	22.0	4.6	11/1981
G12932 SS 15	W & T OFFSHORE INC		10/1993	12/2010 T		0.2	1.9	0.5	10/1993
SHIP SHOAL 028		**894028**				**21.3**	**825.1**	**168.1**	
00333 SS 30	W & T OFFSHORE INC		07/1949		NE1/4	1.0	37.3	7.6	11/1967
00343 SS 34	W & T OFFSHORE INC		12/1980			0.0	1.6	0.3	12/1980
00344 SS 35	KERR-MCGEE CORPORATION		05/1962	10/1975 R					
00345 SS 29	W & T OFFSHORE INC		06/1962			4.2	148.9	30.7	06/1962
00346 SS 28	CALLON PETROLEUM OPERATING COMPANY		04/1961			15.2	600.4	122.0	07/1959
	W & T OFFSHORE INC								
G01358 SS 13	W & T OFFSHORE INC								
G01359 SS 14	W & T OFFSHORE INC		06/1967			0.9	34.8	7.1	10/1967
G22691 SS 35	CALLON PETROLEUM OPERATING COMPANY		08/2005	07/2009 T		0.0	2.0	0.4	08/2005
SHIP SHOAL 032		**894032**				**15.1**	**170.0**	**45.3**	
00333 SS 30	W & T OFFSHORE INC		07/1949		S1/2; NW1/4	1.3	61.9	12.3	07/1949
00334 SS 31	W & T OFFSHORE INC		06/1950			1.6	77.5	15.4	04/1949
00335 SS 32	W & T OFFSHORE INC		11/1947			7.0	9.9	8.8	11/1947
00336 SS 33	W & T OFFSHORE INC		07/1966			5.2	20.7	8.9	07/1966
SHIP SHOAL 037		**894037**				**0.4**	**11.1**	**2.4**	
00342 SS 36	KERR-MCGEE CORPORATION		07/1991	08/1975 R					
G05041 SS 37	AQUILA ENERGY RESOURCES CORPORATION		09/1985	03/1996 R	S1/2;NW1/4;S1/2NE1/4	0.4	11.1	2.4	03/1987
SHIP SHOAL 052		**894052**				**0.3**	**1.0**	**0.5**	
G05532 SS 52	GULFSTAR OPERATING COMPANY		01/1988	05/1989 T					
G05533 SS 59	GULFSTAR OPERATING COMPANY		08/1988	05/1989 T	NE1/4				
G11976 SS 52	MOBIL OIL EXPLORATION & PRODUC		05/1995	12/1995 T					
G11977 SS 59	ENERGY RESOURCE TECHNOLOGY GOM INC		02/1991	10/2009 T	NE1/4				
G24916 SS 52	ENERGY XXI GOM LLC		05/2004	07/2009 R		0.3	1.0	0.5	05/2004
SHIP SHOAL 053		**894053**				**0.3**	**4.5**	**1.1**	
G26051 SS 53	HELIS OIL & GAS COMPANY LLC		04/2006	01/2010 T		0.3	4.5	1.1	02/2007
SHIP SHOAL 056		**894056**				**0.0**	**2.2**	**0.4**	
G22695 SS 56	STONE ENERGY CORPORATION		04/2006	04/2012 R		0.0	2.2	0.4	12/2006

*** EXPIRED, TERMINATED, RELINQUISHED OR CONSOLIDATED**

PROD CUTOFF DATE: 11/30/2014
ALL - FIELDS
ALL - LEASES

FIELD DIRECTORY

LEASE BLOCK	DESIGNATED OPERATOR	EIA FLD CODE	EFFECT DATE	E/T/R/C* DATE	PORTION OF LEASE WITHIN THE FIELD	CUM PROD OIL MMSTB	CUM PROD GAS BCF	CUM PROD BOE MMSTB	FIRST PROD
SHIP SHOAL 058		**894058**				**3.9**	**29.2**	**9.1**	
G00999 SS 58	SOUTHERN NATURAL GAS COMPANY, L.L.C		05/1966	05/1973 R					
G05533 SS 59	GULFSTAR OPERATING COMPANY		08/1988	05/1989 T	S1/2; NW1/4				
G07746 SS 58	MCMORAN OIL & GAS LLC		10/1989			1.2	10.1	3.0	07/1991
G09610 SS 77	APACHE CORPORATION		09/1990	08/1997 T		0.0	2.7	0.5	07/1991
	SHELL OFFSHORE INC.								
G11977 SS 59	ENERGY RESOURCE TECHNOLOGY GOM INC		02/1991	10/2009 T	S1/2; NW1/4	1.3	11.5	3.3	08/1992
G15276 SS 76	MCMORAN OIL & GAS LLC		07/2000			1.3	3.8	2.0	07/2001
G22696 SS 57	NEWFIELD EXPLORATION COMPANY		01/2004	12/2006 T		0.1	1.1	0.3	01/2004
SHIP SHOAL 062		**894062**				**0.1**	**7.2**	**1.4**	
G07747 SS 62	CENTURY OFFSHORE MANAGEMENT		10/1990	10/1993 R		0.0	2.6	0.5	10/1991
G21650 SS 62	BADGER OIL CORPORATION		05/2005	05/2009 T		0.0	4.6	0.8	12/2005
SHIP SHOAL 067		**894067**				**4.3**	**19.4**	**7.8**	
G02917 SS 68	FIELDWOOD ENERGY LLC		11/1995		W1/2	3.7	8.1	5.1	09/1996
	TALOS ENERGY OFFSHORE LLC								
G14493 SS 67	RIMCO PRODUCTION COMPANY INC		05/1995			0.6	11.3	2.6	12/1995
	STONE ENERGY CORPORATION								
SHIP SHOAL 069		**894069**				**19.8**	**50.7**	**28.8**	
G03577 SS 69	MCMORAN OIL & GAS LLC		10/1982			12.5	37.4	19.2	12/1984
G06736 SS 65	MCMORAN OIL & GAS LLC		12/1984			7.3	13.3	9.7	12/1984
	TALOS ENERGY OFFSHORE LLC								
G06736 SS 66	MCMORAN OIL & GAS LLC		12/1984						
	TALOS ENERGY OFFSHORE LLC								
SHIP SHOAL 072		**894072**				**25.2**	**248.1**	**69.3**	
00057 SS 63	PETROQUEST ENERGY LLC		04/1956			3.5	19.4	7.0	04/1956
00058 SS 64	PETROQUEST ENERGY LLC		01/1956			1.0	1.4	1.2	12/1955
00059 SS 71	PETROQUEST ENERGY LLC								
00060 SS 72	PETROQUEST ENERGY LLC		03/1953			13.4	120.8	34.9	01/1953
00062 SS 87	PETROQUEST ENERGY LLC		12/1950			2.0	12.9	4.3	02/1951
G03580 SS 86	MOBIL OIL EXPLORATION & PRODUC		10/1981	11/1999 T		0.5	38.4	7.3	10/1981
G12345 SS 63	PETROQUEST ENERGY LLC		12/1968			2.0	16.2	4.9	12/1968
G12346 SS 64	PETROQUEST ENERGY LLC								
G12347 SS 71	PETROQUEST ENERGY LLC		04/2004			0.1	7.0	1.3	04/2004
G12348 SS 72	PETROQUEST ENERGY LLC		04/1978			2.6	21.1	6.4	04/1978
G12349 SS 87	PETROQUEST ENERGY LLC		03/1965			0.1	9.6	1.8	03/1965
G22697 SS 73	SPN RESOURCES LLC		07/2005	06/2008 T		0.0	1.2	0.2	07/2005
	W & T OFFSHORE INC								
S00764 SS 64	**********		05/1956						
SHIP SHOAL 078		**894078**				**1.3**	**25.9**	**5.9**	
G04868 SS 78	CONOCO INC		10/1983	11/1986 E					
G05536 SS 79	NORCEN EXPLORER INC		11/1987	06/1988 E					
G05537 SS 80	SAMEDAN OIL CORPORATION		04/1987	12/2000 T		0.0	23.2	4.1	03/1988
	STONE ENERGY LLC								
G15277 SS 79	ANKOR ENERGY LLC		10/2000			1.3	2.8	1.8	08/2002
	FIELDWOOD ENERGY OFFSHORE LLC								
SHIP SHOAL 084		**894084**				**1.8**	**121.9**	**23.5**	
G03160 SS 84	BP EXPLORATION & PRODUCTION INC		03/1979	08/2002 T		1.8	121.9	23.5	09/1980
	PRIME NATURAL RESOURCES INC								
SHIP SHOAL 091		**894091**				**17.2**	**34.1**	**23.3**	
G02919 SS 91	FIELDWOOD ENERGY LLC		10/1979			17.2	34.1	23.3	03/1983
SHIP SHOAL 092		**894092**				**2.0**	**6.8**	**3.2**	
G05541 SS 92	STONE ENERGY CORPORATION		01/1989	04/2009 T		2.0	6.8	3.2	09/1990
SHIP SHOAL 097		**894097**				**0.6**	**43.1**	**8.3**	
G05542 SS 98	CHEVRON USA INC		02/1986	08/1995 T	E1/2				
G06737 SS 97	CHEVRON USA INC		12/1984	07/1990 T		0.5	34.9	6.7	10/1985
G21652 SS 98	TALOS ENERGY OFFSHORE LLC		12/2005	09/2014 T	E1/2	0.0	4.4	0.8	12/2005
G24922 SS 97	STONE ENERGY CORPORATION		12/2005	02/2011 T		0.1	3.8	0.8	12/2005
SHIP SHOAL 100		**894100**				**6.1**	**88.9**	**21.9**	
G07750 SS 100	ENERGY XXI GOM LLC		03/1987			5.3	87.9	20.9	12/1987

* EXPIRED, TERMINATED, RELINQUISHED OR CONSOLIDATED

PROD CUTOFF DATE: 11/30/2014
ALL - FIELDS
ALL - LEASES

FIELD DIRECTORY

LEASE BLOCK	DESIGNATED OPERATOR	EIA FLD CODE	EFFECT DATE	E/T/R/C* DATE	PORTION OF LEASE WITHIN THE FIELD	CUM PROD OIL MMSTB	CUM PROD GAS BCF	CUM PROD BOE MMSTB	FIRST PROD
SHIP SHOAL 100			**CONT'D**						
G09612 SS 101	MURPHY EXPLORATION & PRODUCTIO		09/1993	12/2001 T	S1/2	0.9	1.0	1.1	03/1994
G23893 SS 101	HILCORP ENERGY GOM LLC		11/2004	06/2012 T	S1/2				
SHIP SHOAL 101		**894101**				**0.1**	**4.0**	**0.8**	
G09612 SS 101	MURPHY EXPLORATION & PRODUCTIO		09/1993	12/2001 T	N1/2				
G23893 SS 101	HILCORP ENERGY GOM LLC		08/2004	06/2012 T	N1/2	0.1	4.0	0.8	11/2004
SHIP SHOAL 103		**894103**				**0.3**	**7.6**	**1.7**	
G18007 SS 103	STONE ENERGY CORPORATION		06/1999	06/2006 T		0.3	7.6	1.7	09/1999
SHIP SHOAL 105		**894105**				**5.2**	**75.8**	**18.7**	
G01510 SS 105	CHEVRON USA INC **********		09/1991	06/1972 R					
G09614 SS 105	BENNU OIL & GAS LLC FIELDWOOD ENERGY LLC		07/1990			2.0	26.5	6.7	12/1993
G12940 SS 126	FIELDWOOD ENERGY LLC		10/1996			3.2	49.3	12.0	10/1997
SHIP SHOAL 106		**894106**				**0.1**	**2.3**	**0.5**	
G24923 SS 106	STONE ENERGY CORPORATION		12/2006	12/2011 T		0.1	2.3	0.5	12/2006
SHIP SHOAL 107		**894107**				**62.0**	**107.8**	**81.2**	
00070 SS 107	CHEVRON USA INC		04/1961	02/1973 R		1.1	1.0	1.3	04/1961
00814 SS 108	ENERGY XXI GOM LLC		04/1961			55.7	65.0	67.3	04/1961
G01007 SS 99	CHEVRON USA INC		09/1962	11/1992 T		4.8	13.5	7.2	09/1962
G05542 SS 98	CHEVRON USA INC		02/1986	08/1995 T	W1/2	0.1	10.7	2.0	07/1988
G13912 SS 99	STONE ENERGY CORPORATION		07/1993	12/2011 T		0.3	17.0	3.3	01/1996
G21652 SS 98	TALOS ENERGY OFFSHORE LLC		12/2005	09/2014 T	W1/2				
G21654 SS 107	BOIS D'ARC OFFSHORE LTD		08/2002	05/2007 T		0.1	0.6	0.2	08/2002
SHIP SHOAL 110		**894110**				**0.2**	**8.6**	**1.7**	
G21655 SS 109	TALOS ENERGY OFFSHORE LLC		08/2004			0.2	4.6	1.0	08/2004
G22700 SS 110	STONE ENERGY CORPORATION		06/2003	12/2010 T		0.0	4.0	0.7	08/2004
SHIP SHOAL 111		**894111**				**1.0**	**68.1**	**13.1**	
00066 SS 112	STONE ENERGY CORPORATION		04/2007		NW1/4	0.0	0.7	0.1	06/2006
G06739 SS 111	NEWFIELD EXPLORATION COMPANY		07/1985	10/2002 T		0.4	24.2	4.7	10/1990
G24924 SS 111	TALOS ENERGY OFFSHORE LLC		06/2003			0.5	43.2	8.2	07/2005
SHIP SHOAL 113		**894113**				**125.6**	**496.7**	**214.0**	
00038 SS 120	STONE ENERGY CORPORATION		10/1978			0.2	121.6	21.8	10/1978
00040 SS 119	STONE ENERGY CORPORATION		10/1979			0.1	18.1	3.3	10/1979
00042 SS 94	STONE ENERGY CORPORATION		03/1969			8.6	33.6	14.6	03/1969
00063 SS 93	STONE ENERGY CORPORATION		02/1962			32.6	120.5	54.0	02/1962
00064 SS 114	STONE ENERGY CORPORATION		06/1956			41.4	57.2	51.6	05/1956
00065 SS 117	STONE ENERGY CORPORATION		08/1981			9.8	10.5	11.7	11/1981
00066 SS 112	STONE ENERGY CORPORATION				S1/2; NE1/4	5.3	32.2	11.0	04/1986
00067 SS 113	STONE ENERGY CORPORATION		05/1956			13.9	35.5	20.2	06/1955
00068 SS 118	STONE ENERGY CORPORATION		02/1979			4.6	5.4	5.6	02/1979
00069 SS 119	STONE ENERGY CORPORATION		01/1960			5.9	44.4	13.8	11/1959
G01983 SS 94	ODECO OIL & GAS COMPANY		08/1971	07/1986 T		2.1	3.3	2.7	11/1972
G05540 SS 90	MURPHY EXPLORATION & PRODUCTIO		05/1985	11/1998 T		0.5	2.1	0.9	10/1986
G22699 SS 90	WALTER OIL & GAS CORPORATION		04/2006	05/2014 T		0.3	6.8	1.5	04/2006
G23891 SS 94	W & T OFFSHORE INC		07/2003	08/2009 T		0.2	5.6	1.2	07/2003
SHIP SHOAL 113A		**896113**				**0.4**	**385.8**	**69.0**	
G01014 SS 145	NEWFIELD EXPLORATION COMPANY		12/1983	12/2002 T	N1/2	0.0	32.2	5.7	12/1985
G01512 SS 134	CONOCO INC EXXON MOBIL CORPORATION		01/1972	06/1975 R					
G03164 SS 135	MURPHY EXPLORATION & PRODUCTIO		05/1980	12/1999 T		0.0	47.4	8.4	10/1981
G03582 SS 146	W & T OFFSHORE INC		06/1981	12/1995 R	N1/2	0.1	13.6	2.5	08/1984
G03790 SS 136	MURPHY EXPLORATION & PRODUCTIO		06/1983	12/1998 T		0.0	6.5	1.2	02/1984
G04228 SS 133	W & T OFFSHORE INC		06/1981	10/1995 R		0.1	20.8	3.8	08/1984
G05201 SS 134	MURPHY EXPLORATION & PRODUCTIO		05/1983	06/2000 T		0.1	239.4	42.7	07/1984
G05545 SS 120	MURPHY EXPLORATION & PRODUCTIO		08/1983	12/1999 T		0.0	15.5	2.8	02/1984
G22701 SS 134	CONTANGO OPERATORS INC		07/2005	04/2013 T		0.0	2.8	0.5	07/2005

* EXPIRED, TERMINATED, RELINQUISHED OR CONSOLIDATED

PROD CUTOFF DATE: 11/30/2014
ALL - FIELDS
ALL - LEASES

FIELD DIRECTORY

LEASE BLOCK		DESIGNATED OPERATOR	EIA FLD CODE	EFFECT DATE	E/T/R/C* DATE	PORTION OF LEASE WITHIN THE FIELD	CUM PROD OIL MMSTB	CUM PROD GAS BCF	CUM PROD BOE MMSTB	FIRST PROD
SHIP SHOAL 113A				**CONT'D**						
G22702	SS 135	STONE ENERGY CORPORATION		07/2005	04/2013 T		0.0	0.8	0.1	07/2005
G22705	SS 146	STONE ENERGY CORPORATION		03/2003	04/2011 T	N1/2	0.0	3.7	0.7	03/2003
G23897	SS 133	TANA EXPLORATION COMPANY LLC		10/2002	05/2007 R		0.0	2.2	0.4	01/2003
G24926	SS 120	TALOS ENERGY OFFSHORE LLC		07/2008			0.0	1.0	0.2	07/2008
G24929	SS 145	TENGASCO INC		03/2004	06/2012 T	N1/2				
SHIP SHOAL 115			**894115**				**0.0**	**23.1**	**4.1**	
G02619	SS 115	PIONEER NATURAL RESOURCES USA INC		12/1974	03/2003 T		0.0	23.1	4.1	08/1976
SHIP SHOAL 128			**894128**				**3.8**	**18.5**	**7.1**	
00423	EI 189	FIELDWOOD ENERGY LLC		04/1999		N1/2NE1/4; SE1/4NE1/4	2.1	11.1	4.1	08/1994
G08707	SS 128	ANADARKO E&P COMPANY LP		07/1992	03/2003 T		0.4	3.3	1.0	02/1993
G11953	EI 167	APACHE CORPORATION W & T OFFSHORE INC		06/1995	03/2006 T		1.2	3.1	1.8	06/1995
G14030	EI 189	NEWFIELD EXPLORATION COMPANY		03/1959	08/1994 T					
G16357	EI 189	HUNT OIL COMPANY		12/1998	07/2004 T		0.1	1.0	0.3	05/2001
SHIP SHOAL 138			**894138**				**0.2**	**5.3**	**1.1**	
G27127	SS 138	ENI US OPERATING CO INC		12/2006	11/2014 T		0.2	5.3	1.1	04/2007
SHIP SHOAL 139			**894139**				**3.8**	**50.8**	**12.8**	
00587	SS 139	SHELL OIL COMPANY		05/1962	04/1974 T		0.9	13.1	3.2	04/1962
00588	SS 139	SHELL OIL COMPANY		04/1962	06/1974 E		1.4	13.3	3.8	04/1962
G08443	ST 75	DOMINION EXPLORATION & PRODUCTION I		05/1988	08/1991 T		0.4	4.2	1.1	12/1988
G21115	SS 139	MCMORAN OIL & GAS LLC		04/2000	09/2008 T		0.6	12.5	2.8	11/2000
G22738	ST 75	TALOS ENERGY OFFSHORE LLC		06/2006			0.5	7.7	1.9	05/2006
SHIP SHOAL 151			**894151**				**3.2**	**2.5**	**3.6**	
G15282	SS 151	ENVEN ENERGY VENTURES LLC FIELDWOOD ENERGY LLC		01/1998			3.2	2.5	3.6	07/1998
SHIP SHOAL 154			**894154**				**95.9**	**191.6**	**130.0**	
00419	SS 150	CENTURY EXPLORATION NEW ORLEANS LLC		05/1956			14.8	10.5	16.7	05/1956
00420	SS 154	CENTURY EXPLORATION NEW ORLEANS LLC		08/1955			46.8	53.1	56.2	08/1955
00434	SS 149	W & T OFFSHORE INC		05/1957			24.4	55.0	34.2	05/1957
00440	SS 153	**********		06/1957	11/1964 E					
00453	SS 130	W & T OFFSHORE INC		05/1956			3.8	22.2	7.8	05/1956
00455	SS 173	GULF OIL CORPORATION		04/1958	07/1963 R		0.4	0.2	0.4	04/1958
00584	SS 129	GULF OIL CORPORATION		01/1959	01/1971 E		1.0	0.6	1.1	01/1959
G07751	SS 129	CENTURY OFFSHORE MANAGEMENT		01/1986	08/1990 R					
G11983	SS 148	W & T OFFSHORE INC		06/1995	07/2012 T		0.7	16.6	3.7	12/1995
G12941	SS 129	FIELDWOOD ENERGY LLC		05/1994			1.6	33.1	7.5	04/1997
G18011	SS 153	CENTURY EXPLORATION NEW ORLEANS LLC VIRGIN OFFSHORE USA INC		01/2002			2.5	0.3	2.6	05/2004
G22709	SS 173	CENTURY EXPLORATION NEW ORLEANS LLC CHEVRON USA INC		09/2002	06/2006 E		0.0	0.1	0.0	09/2002
SHIP SHOAL 158			**894158**				**0.5**	**381.6**	**68.4**	
00815	SS 144	CONOCO INC		06/1969	10/1981 T		0.0	21.2	3.8	04/1971
00816	SS 158	APACHE CORPORATION CONOCO INC NEWFIELD EXPLORATION COMPANY		06/1969	08/1997 T	N1/2; N1/2S1/2; N1/2S1/2	0.2	135.5	24.3	04/1969
00817	SS 159	UNION OIL COMPANY OF CALIFORNIA		02/1965	12/1980 T		0.1	81.4	14.6	12/1968
G01014	SS 145	NEWFIELD EXPLORATION COMPANY		03/1965	12/2002 T	S1/2	0.1	103.2	18.5	04/1969
G11984	SS 159	HOACTZIN PARTNERS LP MCMORAN OIL & GAS LLC TANA EXPLORATION COMPANY LLC		09/1995			0.1	27.0	4.9	09/1995
G24929	SS 145	TENGASCO INC		04/2004	06/2012 T	S1/2	0.0	13.2	2.3	02/2004
SHIP SHOAL 160			**894160**				**0.1**	**15.6**	**2.9**	
G05547	SS 160	WALTER OIL & GAS CORPORATION		09/1985	06/2001 T		0.1	15.6	2.9	07/1989
SHIP SHOAL 165			**894165**				**0.0**	**2.6**	**0.5**	
G05548	SS 165	ANADARKO E&P COMPANY LP		12/1983	01/1992 T		0.0	2.6	0.5	02/1987
SHIP SHOAL 167			**894167**				**0.9**	**93.5**	**17.5**	
00818	SS 167	FIELDWOOD ENERGY OFFSHORE LLC		04/1965	07/2011 T		0.1	34.3	6.2	09/1978

* EXPIRED, TERMINATED, RELINQUISHED OR CONSOLIDATED

PROD CUTOFF DATE: 11/30/2014
ALL - FIELDS
ALL - LEASES

FIELD DIRECTORY

LEASE BLOCK		DESIGNATED OPERATOR	EIA FLD CODE	EFFECT DATE	E/T/R/C* DATE	PORTION OF LEASE WITHIN THE FIELD	CUM PROD OIL MMSTB	CUM PROD GAS BCF	CUM PROD BOE MMSTB	FIRST PROD
SHIP SHOAL 167				**CONT'D**						
G05549	SS 166	FIELDWOOD ENERGY OFFSHORE LLC		02/1984	12/2012 T		0.5	46.8	8.8	12/1987
		STONE ENERGY CORPORATION								
G05553	SS 184	ANADARKO E&P COMPANY LP		02/1984	03/1989 T		0.2	7.5	1.5	09/1985
G12947	SS 184	HALL-HOUSTON OIL COMPANY		10/1994	01/1999 T		0.0	3.8	0.7	07/1995
G22711	SS 184	XTO OFFSHORE INC		05/2002	06/2006 E		0.0	1.1	0.2	12/2002
SHIP SHOAL 169			**894169**				**165.5**	**892.2**	**324.3**	
00816	SS 158	APACHE CORPORATION		11/1979	08/1997 T	S1/2S1/2S1/2	0.6	21.4	4.4	05/1981
		CONOCO INC								
		NEWFIELD EXPLORATION COMPANY								
00819	SS 168	CHEVRON USA INC		04/1965			1.4	232.6	42.8	03/1969
00820	SS 169	CHEVRON USA INC		10/1961			22.7	194.2	57.3	10/1961
00821	SS 183	CHEVRON USA INC		05/1965			39.1	64.8	50.6	09/1974
G01019	SS 182	CHEVRON USA INC		06/1967			32.9	44.3	40.8	06/1978
G03582	SS 146	W & T OFFSHORE INC		06/1981	12/1995 R	S/2				
G03584	SS 170	CHEVRON USA INC		01/1981	06/2009 T		0.7	92.8	17.2	03/1981
		MCMORAN OIL & GAS LLC								
G03998	SS 182	FIELDWOOD ENERGY LLC		12/1981			16.9	65.3	28.5	10/1982
G04231	SS 181	CHEVRON USA INC		10/1980			30.9	114.8	51.3	06/1983
G08709	SS 157	CONOCOPHILLIPS COMPANY		01/1992	01/2009 T		0.5	9.3	2.2	02/1992
		MCMORAN OIL & GAS LLC								
G08711	SS 193	NEWFIELD EXPLORATION COMPANY		06/1989	06/1992 R					
G10770	SS 156	MCMORAN OIL & GAS LLC		01/1992	01/2009 T		4.4	7.6	5.8	02/1992
		NEWFIELD EXPLORATION COMPANY								
		W & T OFFSHORE INC								
G10772	SS 171	MCMORAN OIL & GAS LLC		01/1992	01/2009 T		3.2	3.4	3.8	02/1992
		NEWFIELD EXPLORATION COMPANY								
		W & T OFFSHORE INC								
G12946	SS 180	ANADARKO E&P COMPANY LP		07/1993	04/1996 E		0.0	3.9	0.7	07/1993
G13917	SS 193	FIELDWOOD ENERGY LLC		02/1994			10.4	29.4	15.6	02/1994
G15288	SS 194	FIELDWOOD ENERGY LLC		01/1997			1.6	4.6	2.4	01/1997
G22705	SS 146	STONE ENERGY CORPORATION		03/2003	04/2011 T	S/2	0.0	2.1	0.4	11/2003
G26068	SS 180	CHEVRON USA INC		12/2005	04/2009 E		0.0	1.2	0.2	12/2005
G33644	SS 170	BOIS D ARC EXPLORATION LLC		07/2013		all	0.1	0.4	0.2	03/2014
SHIP SHOAL 176			**894176**				**67.2**	**1,313.0**	**300.8**	
00589	SS 176	BP AMERICA PRODUCTION COMPANY		02/1957	04/1996 T		0.4	25.4	4.9	01/1971
		PENNZOIL EXPLORATION AND PRODUCTION								
		WALTER OIL & GAS CORPORATION								
00590	SS 177	W & T OFFSHORE INC		04/1971			2.6	109.7	22.1	03/1971
00593	SS 198	BLACK ELK ENERGY OFFSHORE OPERATION		01/1969			22.1	220.7	61.4	01/1969
		TALOS ENERGY OFFSHORE LLC								
00594	SS 199	TALOS ENERGY OFFSHORE LLC					0.4	0.5	0.5	02/1960
G05557	SS 201	OFFSHORE ENERGY II LLC		07/1988	09/2006 T		0.8	8.5	2.3	12/1988
G05558	SS 202	DEVON ENERGY PRODUCTION COMPANY LP		05/1985	02/2007 T		5.0	7.2	6.3	12/1988
		W & T OFFSHORE INC								
G11986	SS 197	NEWFIELD EXPLORATION COMPANY		09/1991	04/1995 R		0.0	0.4	0.1	10/1991
G12355	SS 198	RENAISSANCE OFFSHORE LLC		02/1960			31.6	856.5	184.0	02/1960
		TALOS ENERGY OFFSHORE LLC								
G12358	SS 199	RENAISSANCE OFFSHORE LLC		02/1960			4.0	81.2	18.4	09/1965
		TALOS ENERGY OFFSHORE LLC								
G31393	SS 201	NORTHSTAR OFFSHORE GROUP LLC		05/2010	R		0.0	1.7	0.3	05/2010
G33646	SS 176	FIELDWOOD ENERGY LLC		11/2013			0.2	1.2	0.4	11/2013
SHIP SHOAL 178			**894178**				**15.1**	**20.6**	**18.8**	
G05551	SS 178	FIELDWOOD ENERGY LLC		06/1984			15.1	20.6	18.8	12/1985
SHIP SHOAL 189			**894189**				**1.9**	**258.5**	**47.9**	
00823	SS 186	NEWFIELD EXPLORATION COMPANY		04/1961	12/1991 T		0.0	36.1	6.4	11/1973
		PENNZOIL EXPLORATION AND PROD								
00824	SS 187	CONOCOPHILLIPS COMPANY		08/1965	08/1965 T					
G04232	SS 189	APACHE CORPORATION		09/1982			1.4	190.6	35.3	04/1987
		WALTER OIL & GAS CORPORATION								
G05203	SS 188	SHELL OFFSHORE INC.		03/1986	12/1991 T		0.1	13.7	2.5	04/1987
G05204	SS 210	SHELL OFFSHORE INC.		01/1986	12/1990 R	E1/2	0.0	2.3	0.4	04/1987
G15289	SS 210	UNION OIL COMPANY OF CALIFORNIA		01/2001	12/2002 T	E1/2				

* EXPIRED, TERMINATED, RELINQUISHED OR CONSOLIDATED

PROD CUTOFF DATE: 11/30/2014
ALL - FIELDS
ALL - LEASES

FIELD DIRECTORY

LEASE BLOCK		DESIGNATED OPERATOR	EIA FLD CODE	EFFECT DATE	E/T/R/C* DATE	PORTION OF LEASE WITHIN THE FIELD	CUM PROD OIL MMSTB	CUM PROD GAS BCF	CUM PROD BOE MMSTB	FIRST PROD
SHIP SHOAL 189				**CONT'D**						
G18013	SS 187	APACHE CORPORATION		08/2000	01/2006 T		0.1	6.0	1.2	08/2000
G22712	SS 188	FIELDWOOD ENERGY OFFSHORE LLC		08/2005			0.1	2.1	0.5	08/2006
		MCMORAN OIL & GAS LLC								
G32197	SS 186	W & T OFFSHORE INC		07/2008			0.3	7.8	1.7	06/2009
SHIP SHOAL 207			**894207**				**109.0**	**471.7**	**192.9**	
G01522	SS 206	FIELDWOOD ENERGY LLC		07/1968			4.8	30.6	10.2	04/1969
G01523	SS 207	FIELDWOOD ENERGY LLC		10/1967			89.4	317.4	145.9	03/1968
G01524	SS 216	FIELDWOOD ENERGY LLC		12/1967			14.7	123.7	36.7	03/1968
SHIP SHOAL 208			**894208**				**222.4**	**1,388.1**	**469.4**	
00827	SS 209	ENERGY XXI GOM LLC		06/1963			59.0	281.1	109.0	06/1963
00828	SS 214	W & T OFFSHORE INC		10/1966			74.7	481.1	160.3	10/1966
G01228	SS 208	ENERGY XXI GOM LLC		07/1963			53.8	280.6	103.7	07/1963
		UNION OIL COMPANY OF CALIFORNIA								
G01230	SS 215	ENERGY XXI GOM LLC		08/1963			16.7	275.3	65.7	08/1963
G01528	SS 233	W & T OFFSHORE INC		05/1968		NE/4;N/2NW/4	15.3	33.1	21.2	05/1968
G05204	SS 210	SHELL OFFSHORE INC.		01/1986	12/1990 R	W1/2				
G05555	SS 191	ANADARKO E&P COMPANY LP		12/1985	08/1999 T		0.4	11.1	2.4	03/1990
G10775	SS 190	FIELDWOOD ENERGY LLC		02/1990			2.2	21.8	6.1	07/1990
G15289	SS 210	UNION OIL COMPANY OF CALIFORNIA		01/2001	12/2002 T	W1/2	0.0	0.1	0.0	03/2001
G22713	SS 191	XTO OFFSHORE INC		03/2002	12/2008 T		0.4	3.9	1.1	11/2002
SHIP SHOAL 222			**894222**				**70.3**	**854.6**	**222.4**	
G01023	SS 224	ENERGY RESOURCE TECHNOLOGY GOM INC		03/1966		N1/2;SW1/4;N1/2SE1/4	23.0	203.6	59.2	04/1971
G01525	SS 222	ENERGY RESOURCE TECHNOLOGY GOM INC		06/1970			16.6	264.9	63.7	01/1971
G01526	SS 223	ENERGY RESOURCE TECHNOLOGY GOM INC		11/1969			12.6	166.0	42.1	08/1972
G01984	SS 225	ENERGY RESOURCE TECHNOLOGY GOM INC		03/1973			17.8	218.7	56.7	05/1973
G21657	SS 225	DOMINION EXPLORATION & PRODUCTION I		03/2002	05/2005 E		0.3	1.4	0.5	08/2002
SHIP SHOAL 230			**894230**				**133.9**	**408.4**	**206.6**	
00829	SS 219	MARITECH RESOURCES INC		05/1971			31.2	99.8	49.0	05/1971
		RENAISSANCE OFFSHORE LLC								
00830	SS 229	ANKOR ENERGY LLC		03/1964			33.9	37.3	40.5	07/1970
00831	SS 230	ANKOR ENERGY LLC		04/1962			3.6	8.9	5.2	04/1973
00832	SS 242	ANKOR ENERGY LLC		06/1964			2.2	10.1	4.0	04/1973
G01021	SS 217	KERR-MCGEE CORPORATION		11/1970	06/1991 T		0.5	4.1	1.2	11/1970
G01022	SS 218	ANKOR ENERGY LLC		09/1964			1.2	46.2	9.4	11/1970
G01026	SS 241	SHELL OFFSHORE INC.		07/1966	06/1986 T		1.0	10.4	2.9	11/1968
G01520	SS 204	FIELDWOOD ENERGY LLC		03/1968			51.4	126.6	73.9	09/1968
G01521	SS 205	NORCEN EXPLORER INC		03/1971	10/1995 R		0.4	9.8	2.1	09/1971
G10780	SS 243	FIELDWOOD ENERGY LLC		09/1994			5.8	24.1	10.1	12/1995
		WALTER OIL & GAS CORPORATION								
G12950	SS 220	ENERGY RESOURCE TECHNOLOGY INC		06/1996	06/2003 T		0.1	1.2	0.3	06/1997
G12951	SS 227	ENVEN ENERGY VENTURES LLC		09/1994			2.2	22.1	6.1	10/1995
G14505	SS 241	ANADARKO US OFFSHORE CORPORATION		01/1995	05/1999 E		0.0	5.1	0.9	01/1995
G15295	SS 244	WALTER OIL & GAS CORPORATION		10/1995	06/2000 E		0.0	0.3	0.1	10/1995
G24937	SS 241	ANKOR ENERGY LLC		12/2003	04/2011 R		0.2	1.0	0.4	05/2005
G32201	SS 217	ANKOR ENERGY LLC		01/2013			0.0	1.3	0.2	08/2013
SHIP SHOAL 235			**894235**				**0.0**	**3.6**	**0.6**	
G23908	SS 235	APACHE CORPORATION		07/2007	08/2011 T		0.0	3.6	0.6	04/2008
		BP EXPLORATION & PRODUCTION INC								
SHIP SHOAL 237			**896237**				**0.0**	**9.7**	**1.7**	
G03168	SS 237	KERR-MCGEE CORPORATION		10/1980	10/1989 T		0.0	9.7	1.7	04/1984
SHIP SHOAL 239			**896239**				**16.9**	**231.3**	**58.1**	
G01025	SS 239	W & T OFFSHORE INC		03/1965	01/2012 T		5.0	142.3	30.3	01/1970
G01032	SS 256	KERR-MCGEE CORPORATION		07/1967	04/1977 R					
G01528	SS 233	W & T OFFSHORE INC		05/1968		S/2;S/2NW/4	5.9	28.6	11.0	01/1983
G03169	SS 238	PETROQUEST ENERGY LLC		08/1980			5.2	7.8	6.6	09/1982
		W & T OFFSHORE INC								
G03413	SS 232	CONOCO INC		05/1980	02/1993 T		0.1	15.2	2.8	04/1982
G05043	SS 240	RAINTREE RESOURCES INC		10/1983	03/1988 T					

* EXPIRED, TERMINATED, RELINQUISHED OR CONSOLIDATED

PROD CUTOFF DATE: 11/30/2014
ALL - FIELDS
ALL - LEASES

FIELD DIRECTORY

LEASE BLOCK		DESIGNATED OPERATOR	EIA FLD CODE	EFFECT DATE	E/T/R/C* DATE	PORTION OF LEASE WITHIN THE FIELD	CUM PROD OIL MMSTB	CUM PROD GAS BCF	CUM PROD BOE MMSTB	FIRST PROD
SHIP SHOAL 239				**CONT'D**						
G10779	SS 240	POGO PRODUCING COMPANY		04/1994	12/2003 T		0.3	28.1	5.3	12/1994
G11990	SS 256	POGO PRODUCING COMPANY		04/1994	06/1996 R		0.0	3.2	0.6	12/1994
G15293	SS 232	W & T OFFSHORE INC		06/1996	02/2012 T		0.4	6.2	1.5	06/1996
SHIP SHOAL 246			**896246**				**15.1**	**655.5**	**131.7**	
G01023	SS 224	ENERGY RESOURCE TECHNOLOGY GOM INC		03/1975		S1/2SE/4	0.6	16.6	3.6	04/1976
G01027	SS 246	ENI US OPERATING CO INC		12/1966			9.8	182.5	42.3	12/1975
G01028	SS 247	ENI US OPERATING CO INC		04/1976			2.9	277.3	52.2	04/1976
G01029	SS 248	ENI US OPERATING CO INC		12/1980		N1/2;N1/2S1/2	0.0	115.7	20.6	01/1981
G01030	SS 249	ENI US OPERATING CO INC		12/1980			1.8	63.4	13.1	12/1980
G04865	EI 279	DOMINION EXPLORATION & PRODUCTION I		08/1982	11/1986 E					
SHIP SHOAL 250			**896250**				**0.7**	**10.6**	**2.6**	
G04233	SS 250	DOMINION EXPLORATION & PRODUCTION I		08/1981	12/1984 T					
G19815	SS 250	MILLENNIUM OFFSHORE GROUP INC		03/1999	02/2004 T		0.5	9.2	2.1	08/1999
G27132	SS 250	ENERGY RESOURCE TECHNOLOGY GOM INC		06/2007	05/2013 T		0.2	1.4	0.4	04/2006
SHIP SHOAL 253			**896253**				**38.3**	**319.0**	**95.1**	
G01031	SS 253	FIELDWOOD ENERGY OFFSHORE LLC		02/1964			15.8	170.3	46.1	12/1967
G01034	SS 266	RENAISSANCE OFFSHORE LLC		04/1965			18.5	79.3	32.6	08/1969
G01529	SS 252	FIELDWOOD ENERGY OFFSHORE LLC		05/1970			3.5	66.6	15.4	01/1971
G01532	SS 267	CHEVRON USA INC		01/1972	06/1977 T		0.5	2.7	1.0	01/1970
SHIP SHOAL 259			**896259**				**5.2**	**304.5**	**59.4**	
G01531	SS 259	OIL AND GAS FUTURES INC		12/1967	06/1972 E					
G05044	SS 259	FIELDWOOD ENERGY LLC		01/1983			3.0	198.7	38.4	08/1988
G05560	SS 258	SHELL FRONTIER OIL & GAS INC CASTEX OFFSHORE INC FIELDWOOD ENERGY LLC		05/1986			0.8	95.9	17.9	05/1989
G14506	SS 261	SHELL FRONTIER OIL & GAS INC CAIRN ENERGY USA INC		05/1997	03/2002 T		0.1	3.7	0.8	05/1997
G15299	SS 283	FAIRWAYS OFFSHORE EXPLORATION INC		08/1998	04/2014 T		1.4	6.2	2.5	02/2001
SHIP SHOAL 263			**896263**				**0.5**	**32.0**	**6.2**	
G05561	SS 263	CHEVRON USA INC		11/1984	12/1987 R					
G10784	SS 263	ANADARKO E&P COMPANY LP		12/1991	05/1997 T		0.0	23.3	4.1	12/1991
G27927	SS 263	CONTANGO OPERATORS INC		04/2010			0.5	8.7	2.0	06/2010
SHIP SHOAL 271			**896271**				**0.2**	**72.6**	**13.1**	
G01029	SS 248	ENI US OPERATING CO INC		12/1980		S1/2S1/2				
G01037	SS 270	ENI US OPERATING CO INC		10/1966						
G01038	SS 271	ENI US OPERATING CO INC		06/1965			0.1	46.5	8.4	06/1976
G02921	SS 272	MARATHON PETROLEUM COMPANY		12/1974	10/1982 T		0.1	26.2	4.8	08/1979
SHIP SHOAL 274			**896274**				**38.5**	**496.5**	**126.8**	
G01035	SS 268	CHEVRON USA INC		07/1967	05/1975 T					
G01036	SS 269	MARITECH RESOURCES INC		04/1966			14.2	250.0	58.7	09/1966
G01039	SS 274	RENAISSANCE OFFSHORE LLC FIELDWOOD ENERGY LLC		05/1965			19.3	184.7	52.2	02/1966
G01040	SS 275	ODECO OIL & GAS COMPANY		02/1966	08/1975 E					
G01043	SS 293	APACHE CORPORATION		03/1967	05/2013 T		4.1	21.8	8.0	06/1971
G07757	SS 268	MARITECH RESOURCES INC		12/1990	02/2009 T		0.5	26.5	5.2	11/1991
G10782	SS 251	ANADARKO E&P COMPANY LP		05/1994	03/1997 T		0.4	13.6	2.8	02/1995
SHIP SHOAL 278			**896278**				**0.0**	**5.5**	**1.0**	
G04875	SS 278	SAMEDAN OIL CORPORATION		07/1986	10/1987 T					
G15297	SS 278	EP ENERGY E&P COMPANY L P		06/1999	08/2007 T		0.0	5.5	1.0	08/2000
SHIP SHOAL 279			**896279**				**0.0**	**21.0**	**3.7**	
G16395	SS 279	HELIS OIL & GAS COMPANY LLC		10/2001	01/2009 T		0.0	15.8	2.8	05/2002
G22719	SS 280	HUNT OIL COMPANY HELIS OIL & GAS COMPANY LLC		06/2002	07/2008 T		0.0	5.2	0.9	06/2002
SHIP SHOAL 291			**896291**				**36.1**	**148.9**	**62.6**	
G01042	SS 292	SOCO OFFSHORE INC		06/1976	10/1987 T	NE1/4	0.0	21.3	3.8	10/1977
G02923	SS 291	FIELDWOOD ENERGY LLC MONFORTE EXPLORATION L.L.C.		10/1975			13.4	66.6	25.3	01/1977

* EXPIRED, TERMINATED, RELINQUISHED OR CONSOLIDATED

PROD CUTOFF DATE: 11/30/2014
ALL - FIELDS
ALL - LEASES

FIELD DIRECTORY

LEASE BLOCK		DESIGNATED OPERATOR	EIA FLD CODE	EFFECT DATE	E/T/R/C* DATE	PORTION OF LEASE WITHIN THE FIELD	CUM PROD OIL MMSTB	CUM PROD GAS BCF	CUM PROD BOE MMSTB	FIRST PROD
SHIP SHOAL 291				**CONT'D**						
G03170	SS 290	MARITECH RESOURCES INC		10/1975	05/2007 T		17.1	28.7	22.2	04/1977
G09627	SS 277	FIELDWOOD ENERGY LLC		10/1988			5.1	11.0	7.1	01/1990
		MONFORTE EXPLORATION L.L.C.								
G10785	SS 276	FOREST OIL CORPORATION		04/1990	10/2007 T		0.3	19.6	3.8	04/1990
G12000	SS 292	APACHE CORPORATION		02/1994	06/2005 R	NE1/4				
		BURLINGTON RESOURCES OFFSHORE INC								
G32207	SS 290	ANKOR ENERGY LLC		12/2013			0.2	1.6	0.5	09/2012
		MONFORTE EXPLORATION L.L.C.								
SHIP SHOAL 292			**896292**				**1.8**	**5.9**	**2.8**	
G01042	SS 292	SOCO OFFSHORE INC			10/1987 T	W1/2				
G12000	SS 292	APACHE CORPORATION		02/1994	06/2005 R	W1/2	1.8	5.9	2.8	04/1995
		BURLINGTON RESOURCES OFFSHORE INC								
SHIP SHOAL 299			**896299**				**23.5**	**67.5**	**35.5**	
G01042	SS 292	SOCO OFFSHORE INC		10/1965	10/1987 T	SE1/4				
G01044	SS 299	UNION OIL COMPANY OF CALIFORNIA		10/1966	05/1974 R					
G01045	SS 300	UNION OIL COMPANY OF CALIFORNIA		11/1966	05/1974 R					
G07759	SS 299	MARITECH RESOURCES INC		03/1986	12/2007 T		3.2	8.5	4.7	03/1991
G07760	SS 300	W & T OFFSHORE INC		06/1990			12.4	43.8	20.2	10/1992
G09631	SS 315	W & T OFFSHORE INC		11/1992			3.6	6.6	4.8	05/1994
G10792	SS 291	ANADARKO US OFFSHORE CORPORATION		07/1991	09/1999 T		0.6	5.2	1.5	02/1993
		KERR-MCGEE CORPORATION								
G10794	SS 301	FIELDWOOD ENERGY OFFSHORE LLC		04/1991			2.0	1.8	2.3	09/1996
G12000	SS 292	APACHE CORPORATION		02/1994	06/2005 R	SE1/4				
		BURLINGTON RESOURCES OFFSHORE INC								
G26074	SS 314	FIELDWOOD ENERGY LLC		04/2008			1.7	1.4	1.9	04/2008
		W & T OFFSHORE INC								
SHIP SHOAL 313			**896313**							
G15305	SS 313	JX NIPPON OIL EXPLORATION USA LIMIT		03/2000	02/2001 T					
G26073	SS 313	PHOENIX EXPLORATION COMPANY LP		11/2008	04/2009 E					
SHIP SHOAL 321			**896321**				**0.3**	**25.3**	**4.8**	
G04877	SS 322	NEWFIELD EXPLORATION COMPANY		03/1985	03/2000 T	W/2NW/4				
G05045	SS 321	DIAMOND SHAMROCK OFFSHORE PARTNERS		09/1984	12/1987 T					
G12955	SS 321	ATP OIL & GAS CORPORATION		04/1996	01/2010 T		0.2	15.2	2.9	08/1997
G22726	SS 322	ENERGY RESOURCE TECHNOLOGY GOM INC		03/2004	06/2009 T	W/2NW/4	0.1	10.1	1.9	03/2004
SHIP SHOAL 323			**896323**				**0.0**	**63.4**	**11.3**	
G01541	SS 316	CHEVRON USA INC		05/1972	06/1976 R					
G01542	SS 317	CHEVRON USA INC		05/1970	06/1976 R					
G04877	SS 322	NEWFIELD EXPLORATION COMPANY		03/1985	03/2000 T	S/2;NE/4;E/2NW/4	0.0	18.6	3.3	03/1985
G04878	SS 323	NEWFIELD EXPLORATION COMPANY		05/1982	12/1997 T		0.0	20.2	3.6	03/1985
G05572	SS 316	DEVON SFS OPERATING INC		09/1987	12/2001 T		0.0	10.5	1.9	10/1991
		NEWFIELD EXPLORATION COMPANY								
G05573	SS 317	NEWFIELD EXPLORATION COMPANY		09/1987	03/2002 T		0.0	14.1	2.5	12/1990
G22726	SS 322	ENERGY RESOURCE TECHNOLOGY GOM INC		03/2004	06/2009 T	S/2;NE/4;E/2NW/4				
SHIP SHOAL 326			**896326**				**0.0**	**4.2**	**0.7**	
G02145	SS 326	UNION OIL COMPANY OF CALIFORNIA		12/1977	02/1978 R					
G18028	SS 326	WALTER OIL & GAS CORPORATION		05/1998	11/2002 T		0.0	4.2	0.7	12/1998
SHIP SHOAL 332			**896332**				**6.5**	**104.6**	**25.1**	
G04826	SS 332	ATLANTIC RICHFIELD COMPANY		11/1983	12/1992 R	S1/2; NW1/4; W1/2NE1/4	1.9	53.7	11.5	02/1986
G05582	SS 354	ATLANTIC RICHFIELD COMPANY		06/1988	12/1992 R		1.0	17.1	4.0	06/1988
G15312	SS 354	FIELDWOOD ENERGY LLC		06/1996			3.6	33.8	9.6	04/1998
G16401	SS 332	MARITECH RESOURCES INC		08/1998	04/2003 T	S1/2; NW1/4; W1/2NE1/4				
		OFFSHORE ENERGY I LLC								
SHIP SHOAL 343			**896343**				**0.0**	**223.1**	**39.7**	
G02144	SS 320	DOMINION EXPLORATION & PRODUCTION I		11/1972	11/1984 T		0.0	14.6	2.6	02/1980
		MESA PETROLEUM CO								
G02147	SS 343	BP AMERICA PRODUCTION COMPANY		10/1974	05/1996 T		0.0	89.5	15.9	01/1977
G02618	EI 367	BP AMERICA PRODUCTION COMPANY		04/1976	05/1996 T		0.0	118.9	21.2	01/1977
SHIP SHOAL 349			**896349**				**28.0**	**56.9**	**38.1**	
G10810	SS 360	UNION OIL COMPANY OF CALIFORNIA		10/1994	11/1995 R					

* EXPIRED, TERMINATED, RELINQUISHED OR CONSOLIDATED

PROD CUTOFF DATE: 11/30/2014
ALL - FIELDS
ALL - LEASES

FIELD DIRECTORY

LEASE BLOCK		DESIGNATED OPERATOR	EIA FLD CODE	EFFECT DATE	E/T/R/C* DATE	PORTION OF LEASE WITHIN THE FIELD	CUM PROD OIL MMSTB	CUM PROD GAS BCF	CUM PROD BOE MMSTB	FIRST PROD
SHIP SHOAL 349				**CONT'D**						
G12008	SS 349	W & T OFFSHORE INC		09/1994			8.3	18.8	11.6	02/1997
G12010	SS 359	W & T OFFSHORE INC		01/1997			19.6	38.1	26.4	04/1997
SHIP SHOAL 351			**896351**				**2.3**	**2.8**	**2.8**	
G05580	SS 351	HESS CORPORATION MOBIL OIL EXPLORATION & PRODUC		08/1986	11/1990 T					
G08716	SS 350	HESS CORPORATION		06/1989	06/1992 E					
G12959	SS 351	LOUISIANA LAND AND EXPLORATION COMP		06/1996	06/1997 R					
G26078	SS 351	BENNU OIL & GAS LLC		06/2007			2.3	2.8	2.8	06/2007
SHIP SHOAL 353			**896353**							
G06759	SS 353	ENI PETROLEUM CO INC		10/1989	12/1989 T					
SHIP SHOAL 361			**896361**				**0.5**	**5.2**	**1.4**	
G14514	SS 361	ANADARKO PETROLEUM CORPORATION		07/1998	10/2003 T		0.5	5.2	1.4	07/1998
SHIP SHOAL 364			**896364**							
G07765	SS 364	TXP OPERATING COMPANY		01/1988	06/1990 E					
SIGSBEE ESCARPMENT 0039			**973039**							
G27779	SE 39	ANADARKO PETROLEUM CORPORATION		11/2013						
SOUTH MARSH ISLAND 006			**899006**				**40.2**	**254.2**	**85.4**	
G01177	SM 6	UNION OIL COMPANY OF CALIFORNIA		02/1964	10/2003 T		18.6	36.9	25.2	02/1964
G01178	SM 7	ENERGEN RESOURCES MAQ INC SHELL OFFSHORE INC.		07/1966	04/1991 R		0.1	33.7	6.1	03/1969
G01181	SM 10	FIELDWOOD ENERGY LLC		07/1966			4.1	52.4	13.4	03/1969
G01182	SM 11	FIELDWOOD ENERGY LLC		07/1966			17.4	125.9	39.8	07/1966
G13896	SM 7	ATP OIL & GAS CORPORATION		06/1997	08/2006 T		0.0	5.2	0.9	06/1997
SOUTH MARSH ISLAND 009			**899009**				**20.9**	**263.9**	**67.9**	
G01180	SM 9	CHEVRON USA INC		07/1965	07/1992 T		0.3	7.3	1.6	06/1967
G02315	SM 287	CHEVRON USA INC		07/1976	03/1989 T		0.7	15.2	3.4	07/1976
G02316	SM 288	CHEVRON USA INC		07/1977			11.8	174.5	42.8	05/1979
G03401	SM 8	CHEVRON USA INC		10/1981	11/2007 T		4.6	17.1	7.6	02/1985
G04442	EI 113A	CHEVRON USA INC		05/1984	08/2005 T		1.7	30.8	7.2	11/1986
G04445	EI 133	CHEVRON USA INC		10/1981	11/2007 T		1.1	10.5	3.0	02/1985
G12904	SM 282	ANADARKO E&P COMPANY LP		02/1996	03/2003 T		0.7	8.4	2.2	04/1996
SOUTH MARSH ISLAND 016			**899016**				**2.1**	**19.9**	**5.6**	
G01184	SM 16	ANKOR ENERGY LLC MARITECH RESOURCES INC MCMORAN OIL & GAS LLC		03/1966			2.1	19.9	5.6	01/1971
SOUTH MARSH ISLAND 017			**899017**				**0.0**	**14.2**	**2.5**	
G12886	SM 17	ENI PETROLEUM CO INC MARITECH RESOURCES INC MCMORAN OIL & GAS LLC		08/1996	02/2011 T		0.0	14.2	2.5	12/1996
SOUTH MARSH ISLAND 018			**899018**				**1.3**	**16.9**	**4.3**	
G08680	SM 18	FIELDWOOD ENERGY LLC		06/1989			1.3	16.9	4.3	07/1993
SOUTH MARSH ISLAND 023			**899023**				**29.8**	**1,175.8**	**239.0**	
00777	SM 22	BLACK ELK ENERGY OFFSHORE OPERATION SHELL GULF OF MEXICO INC		04/1965	08/2014 T		2.0	87.2	17.5	12/1963
00778	SM 23	BLACK ELK ENERGY OFFSHORE OPERATION SHELL GULF OF MEXICO INC		07/1962	09/2014 T		24.7	956.1	194.8	07/1962
00781	SM 35	UNION OIL COMPANY OF CALIFORNIA		10/1963	04/1982 R		1.0	32.8	6.8	10/1962
G01191	SM 34	GULF OIL CORPORATION		06/1964	12/1975 T		0.6	16.5	3.5	06/1964
G12888	SM 35	PENNZENERGY EXPLORATION AND PRODUCT		11/1995	07/1999 T		0.1	6.1	1.2	11/1995
G13897	SM 34	BLACK ELK ENERGY OFFSHORE OPERATION		05/1996	08/2014 T		0.2	20.1	3.8	05/1996
G14437	SM 24	VASTAR RESOURCES INC.		08/1996	04/1999 E		0.0	0.0	0.0	08/1996
G16353	EI 156	BLACK ELK ENERGY OFFSHORE OPERATION		09/2000	08/2014 T		0.5	31.0	6.0	09/2000
G21614	SM 35	ENERGY RESOURCE TECHNOLOGY GOM INC		06/2001	06/2009 T		0.2	0.9	0.4	11/2001
G22643	SM 24	ENERGY RESOURCE TECHNOLOGY GOM INC		03/2003	11/2008 T		0.5	16.5	3.4	05/2003
G22667	EI 177	JX NIPPON OIL EXPLORATION USA LIMIT		06/2002	10/2009 T		0.0	8.5	1.5	02/2003
SOUTH MARSH ISLAND 027			**899027**				**3.9**	**43.9**	**11.7**	

* EXPIRED, TERMINATED, RELINQUISHED OR CONSOLIDATED

PROD CUTOFF DATE: 11/30/2014
ALL - FIELDS
ALL - LEASES

FIELD DIRECTORY

LEASE BLOCK	DESIGNATED OPERATOR	EIA FLD CODE	EFFECT DATE	E/T/R/C* DATE	PORTION OF LEASE WITHIN THE FIELD	CUM PROD OIL MMSTB	CUM PROD GAS BCF	CUM PROD BOE MMSTB	FIRST PROD
SOUTH MARSH ISLAND 027			**CONT'D**						
G01187 SM 27	ANKOR ENERGY LLC		09/1966			3.6	34.1	9.7	09/1966
G01190 SM 30	SHELL OIL COMPANY		09/1966	04/1976 T		0.3	0.5	0.4	09/1966
G10695 SM 30	ANADARKO E&P COMPANY LP		10/1991	08/1994 T		0.0	9.2	1.6	10/1991
SOUTH MARSH ISLAND 038		**899038**				**6.7**	**182.5**	**39.2**	
00780 SM 33	APACHE CORPORATION		10/1970	12/2010 T		2.9	161.1	31.6	10/1970
00784 SM 38	BP AMERICA PRODUCTION COMPANY		03/1965	04/1979 T		0.1	1.5	0.4	10/1970
00785 SM 39	BP AMERICA PRODUCTION COMPANY		09/1963	04/1979 T					
G05456 SM 38	BP AMERICA PRODUCTION COMPANY		05/1988	02/1993 T		0.2	5.6	1.2	11/1988
G16320 SM 39	FIELDWOOD ENERGY OFFSHORE LLC		03/1999			3.5	14.4	6.1	03/1999
SOUTH MARSH ISLAND 041		**899041**				**15.7**	**93.2**	**32.3**	
G01192 SM 41	BLACK ELK ENERGY OFFSHORE OPERATION		07/1963			12.5	29.2	17.7	02/1968
	FIELDWOOD ENERGY OFFSHORE LLC								
G01885 SM 40	EXXONMOBIL OIL CORPORATION		10/1969	02/1972 R					
G13607 SM 40	FIELDWOOD ENERGY OFFSHORE LLC		08/1995			3.0	58.2	13.4	08/1995
G23840 SM 44	FIELDWOOD ENERGY OFFSHORE LLC		09/2007	03/2014 T		0.2	5.8	1.2	12/2007
SOUTH MARSH ISLAND 048		**899048**				**28.4**	**1,550.7**	**304.3**	
00786 SM 48	FIELDWOOD ENERGY LLC		05/1966			9.5	430.0	86.0	05/1966
	MARITECH RESOURCES INC								
00787 SM 49	MCMORAN OIL & GAS LLC		03/1965	01/2012 T		7.6	732.3	137.9	01/1966
00788 SM 50	TEXACO INC		07/1971	12/1991 T		2.3	125.2	24.6	07/1971
00789 SM 51	CENTURY OFFSHORE MANAGEMENT		11/1965	01/1999 R		0.7	72.2	13.5	03/1969
	TAYLOR ENERGY COMPANY								
G01221 EI 179	UNION OIL COMPANY OF CALIFORNIA		05/1967	06/1981 T		0.1	10.8	2.0	01/1969
G07699 SM 36	APACHE CORPORATION		04/1989	04/2008 T		3.4	85.3	18.6	01/1990
	WALTER OIL & GAS CORPORATION								
G07700 SM 37	APACHE CORPORATION		07/1989	07/2009 R		4.5	82.6	19.2	01/1990
	WALTER OIL & GAS CORPORATION								
G08433 EI 179	KERR-MCGEE CORPORATION		06/1991	05/1997 T		0.2	12.3	2.4	12/1991
G13608 SM 50	VASTAR RESOURCES INC.		02/1994	07/1997 E					
G27083 SM 50	TARPON OPERATING & DEVELOPMENT LLC		05/2010			0.0	0.1	0.0	09/2014
G27879 SM 51	TARPON OPERATING & DEVELOPMENT LLC		05/2011	06/2011 E					
SOUTH MARSH ISLAND 066		**899066**				**4.8**	**1,264.6**	**229.8**	
G01196 SM 61	EPL OIL & GAS INC		07/1970			2.7	646.0	117.6	07/1970
G01198 SM 66	FIELDWOOD ENERGY LLC		10/1969		N1/2; N1/2S1/2	1.4	234.9	43.2	10/1969
G03145 SM 60	ENERGY XXI GOM LLC		07/1978			0.8	383.7	69.1	08/1978
SOUTH MARSH ISLAND 073		**901073**				**116.3**	**377.2**	**183.4**	
G01193 SM 57	APACHE CORPORATION		07/1965	11/2003 T		0.8	14.5	3.4	07/1965
G01194 SM 58	ANKOR ENERGY LLC		10/1964			35.4	265.0	82.6	12/1964
	FIELDWOOD ENERGY LLC								
G01200 SM 68	SHELL OIL COMPANY		06/1966	04/1972 R					
G01201 SM 69	ANKOR ENERGY LLC		01/1966			19.6	22.6	23.6	10/1966
G01202 SM 70	TEXACO INC		09/1964	11/1975 R					
G01203 SM 71	SHELL OIL COMPANY		05/1966	04/1973 R					
G01204 SM 72	ANKOR ENERGY LLC		03/1967			9.8	8.7	11.3	04/1973
G01205 SM 73	ANKOR ENERGY LLC		12/1963			46.2	35.8	52.6	10/1966
G01206 SM 74	HUMBLE OIL & REFINING COMPANY		03/1967	05/1971 R					
G03553 SM 71	TRANSCO EXPLORATION COMPANY		06/1980	07/1982 E					
G11911 SM 71	APACHE CORPORATION		02/1995	08/2010 T		4.0	9.7	5.7	02/1995
G12875 VR 232	SHELL OFFSHORE INC.		04/1995	04/1998 T		0.0	2.1	0.4	04/1995
G12891 SM 59	APACHE CORPORATION		03/1994	04/2004 T		0.3	16.4	3.2	03/1994
G12893 SM 70	SEAGULL ENERGY E&P INC		12/1995	03/1998 T		0.0	0.7	0.1	03/1997
G17935 SM 68	ANKOR ENERGY LLC		05/1998			0.1	1.6	0.4	05/1998
SOUTH MARSH ISLAND 076		**901076**				**0.7**	**144.2**	**26.4**	
G01198 SM 66	FIELDWOOD ENERGY LLC		10/1969		S1/2S1/2	0.0	1.6	0.3	09/2000
G01207 SM 75	UNION OIL COMPANY OF CALIFORNIA		04/1966	05/1973 R					
G01208 SM 76	FIELDWOOD ENERGY LLC		05/1964			0.6	107.8	19.8	12/1968
G04262 SM 75	CONOCOPHILLIPS COMPANY		01/1982	02/1998 T		0.0	5.9	1.0	02/1982
G04806 SM 67	COCKRELL OIL CORPORATION		08/1982	03/1991 T		0.0	12.4	2.2	07/1984

* EXPIRED, TERMINATED, RELINQUISHED OR CONSOLIDATED

PROD CUTOFF DATE: 11/30/2014
ALL - FIELDS
ALL - LEASES

FIELD DIRECTORY

LEASE BLOCK	DESIGNATED OPERATOR	EIA FLD CODE	EFFECT DATE	E/T/R/C* DATE	PORTION OF LEASE WITHIN THE FIELD	CUM PROD OIL MMSTB	CUM PROD GAS BCF	CUM PROD BOE MMSTB	FIRST PROD
SOUTH MARSH ISLAND 076			**CONT'D**						
G06692 SM 81	DOMINION EXPLORATION & PRODUCTION I		09/1987	04/1997 T		0.0	9.4	1.7	12/1989
G19774 SM 81	MARINER ENERGY INC		03/2000	09/2008 T		0.0	7.0	1.2	03/2000
SOUTH MARSH ISLAND 079		**901079**				**3.4**	**371.1**	**69.4**	
G01209 SM 77	C & K OFFSHORE COMPANY		07/1970	08/1972 R		0.0	0.7	0.1	07/1970
G01210 SM 78	EXXONMOBIL OIL CORPORATION ENERGY XXI GOM LLC		08/1963			1.5	217.4	40.2	06/1970
G01211 SM 79	TENNECO OIL COMPANY		06/1970	03/1975 E		0.0	5.8	1.0	06/1970
G01212 SM 80	CONOCOPHILLIPS COMPANY		08/1966	05/1975 R					
G07703 SM 77	EPL OIL & GAS INC		07/1988			0.6	84.2	15.6	07/1990
G07704 SM 79	FORCENERGY GOM INC		09/1986	03/1996 T		0.4	30.2	5.8	11/1988
G07709 SM 94	FORCENERGY GOM INC		02/1989	05/1994 T		0.1	3.7	0.8	02/1989
G09537 SM 80	LOUISIANA LAND AND EXPLORATION COMP		03/1992	05/1993 E					
G14439 SM 80	DEVON LOUISIANA CORPORATION		01/1995	05/2003 T		0.1	12.5	2.3	02/1996
G21618 SM 93	REMINGTON OIL AND GAS CORPORATION ENERGY RESOURCE TECHNOLOGY GOM INC		04/2002			0.5	0.8	0.6	06/2002
G26001 SM 79	ARENA OFFSHORE LP		05/2007			0.1	14.0	2.6	01/2009
G26002 SM 80	ENERGY RESOURCE TECHNOLOGY GOM INC		06/2004	08/2011 T		0.1	1.8	0.4	11/2006
SOUTH MARSH ISLAND 097		**901097**				**0.0**	**2.8**	**0.5**	
G11915 SM 97	PENNZOIL EXPLORATION AND PRODUCTION		05/1995	01/1998 R					
G21619 SM 97	SPN RESOURCES LLC		09/2001	04/2005 E		0.0	2.8	0.5	09/2001
SOUTH MARSH ISLAND 107		**901107**				**13.5**	**588.1**	**118.1**	
00792 SM 108	TALOS ENERGY OFFSHORE LLC		12/1969			1.5	515.1	93.2	12/1969
G02130 SM 107	TALOS ENERGY OFFSHORE LLC		10/1976		E1/2	11.1	68.0	23.2	12/1978
G02880 SM 113	CONOCO INC		08/1979	01/1987 T	W1/2				
G03554 SM 114	ENERGY RESOURCE TECHNOLOGY GOM INC		07/1980	05/2012 T		0.9	1.9	1.2	08/1980
G23842 SM 113	ENERGY RESOURCE TECHNOLOGY GOM INC		04/2004	12/2008 T	W1/2	0.0	3.1	0.6	11/2004
SOUTH MARSH ISLAND 109		**901109**				**0.2**	**14.2**	**2.7**	
00793 SM 109	CONOCO INC		09/1974	12/2001 T					
G24873 SM 109	FIELDWOOD ENERGY OFFSHORE LLC		01/2004	11/2012 T		0.2	14.2	2.7	11/2004
SOUTH MARSH ISLAND 113		**901113**				**0.0**	**7.5**	**1.3**	
G02879 SM 112	OXY USA INC		09/1979	01/1985 T		0.0	3.8	0.7	01/1982
G02880 SM 113	CONOCO INC		08/1979	01/1987 T	E1/2	0.0	3.8	0.7	09/1981
G23842 SM 113	ENERGY RESOURCE TECHNOLOGY GOM INC		04/2004	12/2008 T	E1/2				
SOUTH MARSH ISLAND 115		**901115**				**42.1**	**446.8**	**121.6**	
G02094 SM 115	FOREST OIL CORPORATION		11/1974	07/2006 T		0.6	29.0	5.8	11/1978
G02095 SM 116	NEWFIELD EXPLORATION COMPANY		07/1975	12/2003 T		0.3	56.9	10.4	07/1979
G02097 SM 122	PLACID OIL COMPANY		09/1972	12/1976 E					
G02130 SM 107	TALOS ENERGY OFFSHORE LLC		10/1976		W1/2	0.2	10.1	2.0	07/1982
G02279 SM 106	FIELDWOOD ENERGY LLC		08/1977			5.7	90.4	21.8	11/1978
G02281 SM 131	ENERGY RESOURCE TECHNOLOGY GOM INC		12/1975		W/2;W/2NE/4				
G03775 SM 105	ATLANTIC RICHFIELD COMPANY		10/1981	05/1983 E					
G03776 SM 106	FIELDWOOD ENERGY LLC		11/1981			14.4	37.9	21.1	01/1983
G04109 SM 99	CHEVRON USA INC		07/1980			8.7	168.3	38.6	03/1982
G04432 SM 122	EXXON MOBIL CORPORATION FMP OPERATING COMPANY A LIMIT		12/1984	05/1986 T					
G08684 SM 90	CHEVRON USA INC		11/1988			4.8	40.2	12.0	04/1994
G15221 SM 98	EXXON MOBIL CORPORATION		07/1997	01/2002 T		0.1	5.7	1.1	07/1997
G17938 SM 105	FIELDWOOD ENERGY LLC		07/2002			2.3	5.9	3.3	07/2002
G17942 SM 122	CASTEX OFFSHORE INC		06/1998			5.0	1.6	5.3	01/2001
G26007 SM 116	ENERGY RESOURCE TECHNOLOGY GOM INC		11/2006	02/2011 T		0.0	0.8	0.1	11/2006
SOUTH MARSH ISLAND 117		**901117**				**0.4**	**20.7**	**4.1**	
G04807 SM 118	NORCEN EXPLORER INC			03/1990 T					
G05465 SM 117	W & T OFFSHORE INC		02/1986	09/2003 T		0.4	20.7	4.1	06/1990
SOUTH MARSH ISLAND 128		**901128**				**138.6**	**374.8**	**205.3**	
G01216 SM 142	FIELDWOOD ENERGY OFFSHORE LLC		06/1974		W1/2W1/2SW1/4	0.0	4.3	0.8	11/2003
G02587 SM 128	FIELDWOOD ENERGY LLC		04/1975			134.4	216.3	172.9	03/1977

* EXPIRED, TERMINATED, RELINQUISHED OR CONSOLIDATED

PROD CUTOFF DATE: 11/30/2014
ALL - FIELDS
ALL - LEASES

FIELD DIRECTORY

LEASE BLOCK		DESIGNATED OPERATOR	EIA FLD CODE	EFFECT DATE	E/T/R/C* DATE	PORTION OF LEASE WITHIN THE FIELD	CUM PROD OIL MMSTB	CUM PROD GAS BCF	CUM PROD BOE MMSTB	FIRST PROD
SOUTH MARSH ISLAND 128				**CONT'D**						
G02882	SM 125	MARITECH RESOURCES INC		04/1977	12/2005 T		1.7	14.8	4.3	05/1977
G02883	SM 127	FIELDWOOD ENERGY LLC		12/1976			2.1	4.2	2.8	03/1977
G02884	SM 129	PENNZENERGY COMPANY		03/1975	11/1979 E					
G02885	SM 141	FIELDWOOD ENERGY LLC MCMORAN OIL & GAS LLC		10/1979			0.4	111.6	20.3	11/1984
G02886	SM 144	MCMORAN OIL & GAS LLC		11/1979	09/2013 T		0.0	16.7	3.0	11/1984
G17943	SM 140	ANADARKO US OFFSHORE CORPORATION NEWFIELD EXPLORATION COMPANY		09/1999	05/2003 T		0.0	6.9	1.2	09/1999
SOUTH MARSH ISLAND 130			**901130**				**187.4**	**253.4**	**232.5**	
G02280	SM 130	ENERGY RESOURCE TECHNOLOGY GOM INC		11/1975			146.1	227.6	186.6	03/1976
G02281	SM 131	ENERGY RESOURCE TECHNOLOGY GOM INC		12/1975		E/2NE/4;SE/4	41.2	21.4	45.0	03/1976
G09543	SM 123	WALTER OIL & GAS CORPORATION		10/1990	11/1994 T		0.0	4.4	0.8	10/1990
G23845	SM 123	ENERGY RESOURCE TECHNOLOGY GOM INC		11/2007	02/2008 T					
SOUTH MARSH ISLAND 137			**901137**				**25.5**	**383.3**	**93.7**	
G02282	SM 132	FIELDWOOD ENERGY LLC		01/1978			4.6	42.4	12.1	03/1979
G02588	SM 136	FIELDWOOD ENERGY LLC		01/1979			4.1	150.0	30.8	05/1982
G02589	SM 137	FIELDWOOD ENERGY LLC		01/1979			7.6	94.7	24.5	05/1982
G02592	SM 149	FIELDWOOD ENERGY LLC		07/1975			3.4	53.1	12.8	02/1979
G03146	SM 150	SHELL OFFSHORE INC.		04/1979	08/1987 T		0.7	14.3	3.2	07/1979
G03777	SM 133	CONOCO INC		07/1983	09/1983 T					
G11919	SM 133	DOMINION EXPLORATION & PRODUCTION I LOUISIANA LAND AND EXPLORATION COMP		04/1993	10/2004 T		4.8	2.9	5.3	11/1994
G16325	SM 150	FIELDWOOD ENERGY LLC		04/2002			0.2	20.0	3.8	04/2002
G17946	SM 152	VIRGIN OFFSHORE USA INC		05/1999	07/2004 T					
G19776	SM 135	APACHE SHELF INC		05/2002	02/2012 T		0.2	5.9	1.2	05/2002
SOUTH MARSH ISLAND 142			**901142**				**11.5**	**256.6**	**57.2**	
G01216	SM 142	FIELDWOOD ENERGY OFFSHORE LLC		11/1966		N1/2;SE1/4;E1/2SW1/4;E	4.3	108.9	23.7	04/1978
G01217	SM 143	FOREST OIL CORPORATION		12/1966	07/1997 T		0.3	47.8	8.8	04/1978
G02317	EI 333	FIELDWOOD ENERGY LLC		04/1973		W1/2	5.3	26.9	10.1	07/1977
G15263	EI 334	FIELDWOOD ENERGY LLC		09/2000			1.6	73.0	14.6	12/2000
SOUTH MARSH ISLAND 146			**901146**				**7.5**	**208.0**	**44.5**	
G02591	SM 146	OXY USA INC		03/1975	05/1986 T		0.1	23.3	4.2	08/1979
G04110	SM 155	PIONEER NATURAL RESOURCES USA INC		04/1980	08/2000 T	N1/2N1/2				
G06693	SM 147	MCMORAN OIL & GAS LLC		04/1989	01/2011 T		4.6	119.3	25.8	06/1991
G09546	SM 146	FIELDWOOD ENERGY OFFSHORE LLC MCMORAN OIL & GAS LLC		03/1989	06/2012 T		1.0	44.4	8.9	06/1991
G09548	SM 154	DOMINION EXPLORATION & PRODUCTION I		06/1993	07/1995 T		0.4	16.9	3.4	10/1993
G21106	SM 139	FIELDWOOD ENERGY OFFSHORE LLC		05/2004			1.4	1.4	1.6	04/2006
G22646	SM 155	MCMORAN OIL & GAS LLC		07/2006	12/2009 T	N1/2N1/2	0.0	2.6	0.5	07/2006
SOUTH MARSH ISLAND 155			**901155**				**5.6**	**89.2**	**21.5**	
G04110	SM 155	PIONEER NATURAL RESOURCES USA INC		04/1980	08/2000 T	S1/2; S1/2N1/2	4.7	47.6	13.2	01/1983
G04220	SM 156	PIONEER NATURAL RESOURCES USA INC		04/1980	02/2001 T		0.2	19.9	3.7	01/1983
G04809	SM 161	FIELDWOOD ENERGY LLC MCMORAN OIL & GAS LLC		07/1982		W1/2; W1/2E1/2	0.7	21.7	4.6	12/1984
G22646	SM 155	MCMORAN OIL & GAS LLC		07/2006	12/2009 T	S1/2; S1/2N1/2				
SOUTH MARSH ISLAND 160			**901160**				**13.4**	**28.2**	**18.4**	
G04433	SM 160	MCMORAN OIL & GAS LLC		06/1981			10.0	24.0	14.3	01/1984
G04809	SM 161	FIELDWOOD ENERGY LLC MCMORAN OIL & GAS LLC		10/1994		E1/2E1/2	3.5	4.3	4.3	12/1994
SOUTH MARSH ISLAND 166			**901166**				**5.1**	**19.3**	**8.5**	
G02288	SM 166	DIAMOND CHEMICALS COMPANY		11/1974	01/1978 E					
G10705	SM 151	NEWFIELD EXPLORATION COMPANY		09/1990	01/1995 T		0.0	6.5	1.2	02/1991
G17921	VR 356	ENVEN ENERGY VENTURES LLC		10/1999			5.1	8.6	6.6	01/2001
G21624	SM 166	ATP OIL & GAS CORPORATION		04/2001	01/2008 T		0.0	2.3	0.4	05/2006
G33088	SM 166	ENVEN ENERGY VENTURES LLC		04/2014			0.0	1.9	0.3	04/2014
SOUTH MARSH ISLAND 172			**901172**				**0.0**	**10.3**	**1.8**	
G04811	SM 172	FMP OPERATING COMPANY A LIMIT		09/1986	05/1989 T					

*** EXPIRED, TERMINATED, RELINQUISHED OR CONSOLIDATED**

PROD CUTOFF DATE: 11/30/2014
ALL - FIELDS
ALL - LEASES

FIELD DIRECTORY

LEASE BLOCK		DESIGNATED OPERATOR	EIA FLD CODE	EFFECT DATE	E/T/R/C* DATE	PORTION OF LEASE WITHIN THE FIELD	CUM PROD OIL MMSTB	CUM PROD GAS BCF	CUM PROD BOE MMSTB	FIRST PROD
SOUTH MARSH ISLAND 172				**CONT'D**						
G05467	SM 171	FMP OPERATING COMPANY A LIMIT		03/1989	12/1989 R					
G11921	SM 171	APACHE CORPORATION		09/1994	07/2000 T		0.0	5.6	1.0	09/1994
G11922	SM 172	APACHE CORPORATION		01/1994	02/1999 T		0.0	4.7	0.8	09/1994
SOUTH MARSH ISLAND 175			**901175**				**14.4**	**63.9**	**25.8**	
G02292	SM 176	CONOCO INC		09/1973	01/1978 E					
G02887	SM 173	GOM SHELF LLC		09/1979	02/2009 T		7.4	18.6	10.7	09/1983
G02888	SM 174	GOM SHELF LLC		10/1979	02/2009 T		1.7	8.8	3.3	09/1983
G02889	SM 175	GOM SHELF LLC		09/1979	02/2009 T		2.5	14.1	5.0	09/1983
G05221	SM 176	EP ENERGY E&P COMPANY L P GOM SHELF LLC		06/1983	02/2009 T		2.8	15.4	5.5	09/1983
G05470	SM 189	GULFSTAR OPERATING COMPANY		01/1984	09/1989 T					
G05471	SM 190	GULFSTAR OPERATING COMPANY		09/1986	09/1989 T					
G11924	SM 189	LOUISIANA LAND AND EXPLORATION COMP		02/1995	04/1995 E					
G11925	SM 190	LOUISIANA LAND AND EXPLORATION COMP		02/1995	05/1995 E					
G16332	SM 189	ATP OIL & GAS CORPORATION		07/2001	04/2007 T		0.0	4.0	0.7	03/2002
G16333	SM 190	SOJITZ ENERGY VENTURE INC		04/2001	04/2011 T		0.1	3.0	0.6	03/2002
SOUTH MARSH ISLAND 184			**901184**				**0.0**	**1.7**	**0.3**	
G02295	SM 184	DIAMOND CHEMICALS COMPANY		11/1974	01/1978 E					
G16329	SM 184	APEX OIL & GAS INC DEVON ENERGY PRODUCTION COMPANY LP		10/2001	09/2004 T		0.0	1.7	0.3	10/2002
SOUTH MARSH ISLAND 192			**901192**				**4.6**	**37.7**	**11.3**	
G05473	SM 192	ARENA OFFSHORE LP		06/1992	08/2002 T	N1/2;SE1/4;N1/2SW1/4;N	0.6	22.0	4.5	11/1996
G24878	SM 192	ARENA OFFSHORE LP		05/2004		N1/2;SE1/4;N1/2SW1/4;N	4.0	15.7	6.8	08/2004
SOUTH MARSH ISLAND 195			**901195**				**0.0**	**11.7**	**2.1**	
G03557	SM 195	MCMORAN OFFSHORE PRODUCTION CO		09/1981	06/1982 R					
G11927	SM 195	HESS CORPORATION		02/1992	04/1995 E					
G21108	SM 195	TARPON OPERATING & DEVELOPMENT LLC		04/2004			0.0	9.7	1.7	05/2006
G23849	SM 196	XTO OFFSHORE INC		04/2003	12/2008 T		0.0	2.1	0.4	12/2003
SOUTH MARSH ISLAND 205			**901205**				**0.0**	**83.2**	**14.8**	
G05473	SM 192	ARENA OFFSHORE LP		06/1992	08/2002 T	S1/2S1/2SW1/4				
G05475	SM 205	BP EXPLORATION & PRODUCTION INC POSEIDON OIL PIPELINE COMPANY LLC		04/1985	11/2004 T	N1/2	0.0	83.2	14.8	04/1990
G24878	SM 192	ARENA OFFSHORE LP		05/2004		S1/2S1/2SW1/4				
SOUTH MARSH ISLAND 223			**900223**				**3.9**	**56.6**	**14.0**	
00310	SM 223	CHEVRON USA INC ENERGY XXI GOM LLC EPL OIL & GAS INC JX NIPPON OIL EXPLORATION USA LIMIT MCMORAN OIL & GAS LLC		06/2003			3.9	56.6	14.0	06/2003
SOUTH MARSH ISLAND 231			**900231**				**0.1**	**25.4**	**4.6**	
00310	SM 230	CHEVRON USA INC ENERGY XXI GOM LLC EPL OIL & GAS INC JX NIPPON OIL EXPLORATION USA LIMIT MCMORAN OIL & GAS LLC		10/1993		W1/2;W1/2E1/2	0.0	11.7	2.1	12/1993
00310	SM 231	CHEVRON USA INC ENERGY XXI GOM LLC EPL OIL & GAS INC JX NIPPON OIL EXPLORATION USA LIMIT MCMORAN OIL & GAS LLC		05/1980						
G04434	SM 231	TEXACO EXPLORATION AND PROD		07/1985	02/1993 T		0.0	13.7	2.4	05/1986
SOUTH MARSH ISLAND 236			**900236**				**42.8**	**248.6**	**87.0**	
00310	SM 228	CHEVRON USA INC ENERGY XXI GOM LLC EPL OIL & GAS INC JX NIPPON OIL EXPLORATION USA LIMIT MCMORAN OIL & GAS LLC		04/2000			40.3	239.4	82.9	12/1982
00310	SM 229	CHEVRON USA INC ENERGY XXI GOM LLC EPL OIL & GAS INC JX NIPPON OIL EXPLORATION USA LIMIT		09/1983						

* EXPIRED, TERMINATED, RELINQUISHED OR CONSOLIDATED

PROD CUTOFF DATE: 11/30/2014
ALL - FIELDS
ALL - LEASES

FIELD DIRECTORY

LEASE BLOCK		DESIGNATED OPERATOR	EIA FLD CODE	EFFECT DATE	E/T/R/C* DATE	PORTION OF LEASE WITHIN THE FIELD	CUM PROD OIL MMSTB	CUM PROD GAS BCF	CUM PROD BOE MMSTB	FIRST PROD
SOUTH MARSH ISLAND 236				**CONT'D**						
00310	SM 230	CHEVRON USA INC		11/1994		E1/2E1/2				
		ENERGY XXI GOM LLC								
		EPL OIL & GAS INC								
		JX NIPPON OIL EXPLORATION USA LIMIT								
		MCMORAN OIL & GAS LLC								
00310	SM 235	CHEVRON USA INC		03/1982						
		ENERGY XXI GOM LLC								
		EPL OIL & GAS INC								
		JX NIPPON OIL EXPLORATION USA LIMIT								
		MCMORAN OIL & GAS LLC								
00310	SM 236	CHEVRON USA INC		12/1982		N2/3				
		ENERGY XXI GOM LLC								
		EPL OIL & GAS INC								
		JX NIPPON OIL EXPLORATION USA LIMIT								
		MCMORAN OIL & GAS LLC								
00310	SM 237	CHEVRON USA INC		12/1993						
		ENERGY XXI GOM LLC								
		EPL OIL & GAS INC								
		JX NIPPON OIL EXPLORATION USA LIMIT								
		MCMORAN OIL & GAS LLC								
G04437	SM 236	CHEVRON USA INC		05/1982		N2/3	2.4	9.2	4.0	12/1982
		JX NIPPON OIL EXPLORATION USA LIMIT								
G04523	SM 235	SOCO OFFSHORE INC		09/1983	03/1993 T	E1/2	0.0	0.0	0.0	01/1988
G15231	SM 235	STONE ENERGY CORPORATION		09/2000	04/2005 T	E1/2				
SOUTH MARSH ISLAND 239			**900239**				**32.8**	**216.8**	**71.4**	
00310	SM 227	CHEVRON USA INC		12/1996			27.2	205.9	63.8	12/1985
		ENERGY XXI GOM LLC								
		EPL OIL & GAS INC								
		JX NIPPON OIL EXPLORATION USA LIMIT								
		MCMORAN OIL & GAS LLC								
00310	SM 238	CHEVRON USA INC		08/1985						
		ENERGY XXI GOM LLC								
		EPL OIL & GAS INC								
		JX NIPPON OIL EXPLORATION USA LIMIT								
		MCMORAN OIL & GAS LLC								
00310	SM 239	CHEVRON USA INC		03/1985						
		ENERGY XXI GOM LLC								
		EPL OIL & GAS INC								
		JX NIPPON OIL EXPLORATION USA LIMIT								
		MCMORAN OIL & GAS LLC								
G03147	EI 26	CHEVRON USA INC		06/1986	01/2005 T	NW/4;N/2SW/4	5.6	10.9	7.5	10/1986
SOUTH MARSH ISLAND 241			**900241**				**6.5**	**152.5**	**33.6**	
00310	SM 240	CHEVRON USA INC		09/1990			6.5	152.5	33.6	11/1990
		ENERGY XXI GOM LLC								
		EPL OIL & GAS INC								
		JX NIPPON OIL EXPLORATION USA LIMIT								
		MCMORAN OIL & GAS LLC								
00310	SM 241	CHEVRON USA INC		06/1983						
		ENERGY XXI GOM LLC								
		EPL OIL & GAS INC								
		JX NIPPON OIL EXPLORATION USA LIMIT								
		MCMORAN OIL & GAS LLC								
SOUTH MARSH ISLAND 243			**900243**				**3.2**	**410.4**	**76.2**	
00310	SM 236	CHEVRON USA INC		07/1974		S1/3	0.0	2.6	0.5	07/1984
		ENERGY XXI GOM LLC								
		EPL OIL & GAS INC								
		JX NIPPON OIL EXPLORATION USA LIMIT								
		MCMORAN OIL & GAS LLC								
00310	SM 242	CHEVRON USA INC		05/1984						
		ENERGY XXI GOM LLC								
		EPL OIL & GAS INC								
		JX NIPPON OIL EXPLORATION USA LIMIT								
		MCMORAN OIL & GAS LLC								
00310	SM 243	CHEVRON USA INC		07/1974						
		ENERGY XXI GOM LLC								
		EPL OIL & GAS INC								
		JX NIPPON OIL EXPLORATION USA LIMIT								
		MCMORAN OIL & GAS LLC								

* EXPIRED, TERMINATED, RELINQUISHED OR CONSOLIDATED

PROD CUTOFF DATE: 11/30/2014
ALL - FIELDS
ALL - LEASES

FIELD DIRECTORY

LEASE BLOCK		DESIGNATED OPERATOR	EIA FLD CODE	EFFECT DATE	E/T/R/C* DATE	PORTION OF LEASE WITHIN THE FIELD	CUM PROD OIL MMSTB	CUM PROD GAS BCF	CUM PROD BOE MMSTB	FIRST PROD
SOUTH MARSH ISLAND 243				**CONT'D**						
G02300	SM 234	MCMORAN OIL & GAS LLC		07/1977			0.4	57.7	10.7	10/1978
G02300	SM 235	MCMORAN OIL & GAS LLC		07/1977						
G02595	SM 243	JX NIPPON OIL EXPLORATION USA LIMIT		02/1976	10/2009 T		1.4	119.8	22.7	08/1977
G02596	SM 244	JX NIPPON OIL EXPLORATION USA LIMIT		09/1976	06/2010 T		0.8	129.8	23.9	06/1978
G04270	SM 243	JX NIPPON OIL EXPLORATION USA LIMIT		02/1984	10/2009 T		0.5	63.4	11.8	02/1984
G04436	SM 234	SOCO OFFSHORE INC		01/1986	02/1999 T		0.0	4.6	0.8	01/1986
G04437	SM 236	CHEVRON USA INC		05/1982		S1/3	0.1	18.0	3.3	03/1984
		JX NIPPON OIL EXPLORATION USA LIMIT								
G04523	SM 235	SOCO OFFSHORE INC		11/1981	03/1993 T	W1/2	0.0	3.0	0.5	02/1989
G15231	SM 235	STONE ENERGY CORPORATION		09/2000	04/2005 T	W1/2	0.0	2.0	0.4	12/2000
G16336	SM 245	EL PASO PRODUCTION GOM INC		04/1997	03/2002 T		0.0	9.6	1.7	09/1997
G26013	SM 230	MCMORAN OIL & GAS LLC		07/2011						
SOUTH MARSH ISLAND 249			**900249**				**1.7**	**192.2**	**35.9**	
G02301	SM 249	STONE ENERGY CORPORATION		07/1973	12/2004 T		0.1	152.0	27.1	07/1977
G02302	SM 250	CHEVRON USA INC		01/1975	07/1989 T		0.0	14.4	2.6	01/1975
G02303	SM 257	TENNECO OIL COMPANY		12/1977	01/1986 R	N1/2				
G12901	SM 250	ENI PETROLEUM CO INC		05/1995	03/2000 T		0.0	11.9	2.1	12/1995
G22651	SM 250	STONE ENERGY CORPORATION		06/2002	02/2011 T		0.0	9.8	1.7	06/2002
G24881	SM 257	HELIS OIL & GAS COMPANY LLC		02/2008		N1/2	1.6	4.2	2.3	10/2007
SOUTH MARSH ISLAND 252			**900252**				**0.2**	**52.6**	**9.6**	
G02598	SM 252	HELIS OIL & GAS COMPANY LLC		04/1978	08/2006 T		0.0	20.5	3.6	01/1980
		HOUSTON EXPLORATION COMPANY								
G08690	SM 253	MERIT ENERGY COMPANY LLC		07/1988	07/2008 T		0.1	32.0	5.8	12/1988
SOUTH MARSH ISLAND 255			**900255**				**0.1**	**27.0**	**4.9**	
G04111	SM 255	BP Exploration Inc.		12/1984	03/1985 T					
G09564	SM 255	JX NIPPON OIL EXPLORATION USA LIMIT		04/1993	02/2011 T		0.1	27.0	4.9	09/1994
SOUTH MARSH ISLAND 257			**900257**				**0.0**	**9.6**	**1.7**	
G02303	SM 257	TENNECO OIL COMPANY		12/1977	01/1986 R	S1/2	0.0	9.6	1.7	12/1978
G24881	SM 257	HELIS OIL & GAS COMPANY LLC		02/2008		S1/2				
SOUTH MARSH ISLAND 261			**900261**				**2.9**	**127.2**	**25.5**	
G02305	SM 260	CALLON PETROLEUM OPERATING COMPANY		10/1977	03/2006 T		0.8	111.7	20.7	05/1980
G02306	SM 261	SOCO OFFSHORE INC		06/1973	04/1995 T		1.7	12.5	3.9	03/1974
G16337	SM 261	CALLON PETROLEUM OPERATING COMPANY		02/2000	05/2007 T		0.4	3.1	1.0	05/2000
SOUTH MARSH ISLAND 265			**900265**				**0.3**	**64.0**	**11.7**	
G02890	SM 265	DEVON ENERGY PRODUCTION COMPANY LP		02/1979	10/2002 T		0.1	55.8	10.0	06/1981
G04112	SM 256	DEVON ENERGY PRODUCTION COMPANY LP		11/1984	11/2001 T		0.0	3.9	0.7	08/1987
G26017	SM 265	HELIS OIL & GAS COMPANY LLC		05/2004	02/2014 T		0.2	4.3	1.0	07/2007
SOUTH MARSH ISLAND 269			**900269**				**63.6**	**716.4**	**191.1**	
G02308	SM 266	BP AMERICA PRODUCTION COMPANY		04/1973	12/1977 R					
G02309	SM 267	TEXACO INC		04/1973	05/1982 T		0.0	1.7	0.3	08/1979
G02310	SM 268	APACHE CORPORATION		11/1973	09/2009 T		11.4	281.4	61.5	06/1975
G02311	SM 269	FIELDWOOD ENERGY LLC		11/1973			8.1	83.2	22.9	06/1975
G02600	SM 281	FIELDWOOD ENERGY LLC		01/1975			42.5	240.7	85.3	06/1975
G05197	SM 280	HOUSTON EXPLORATION COMPANY		02/1988	09/1992 R		0.0	3.8	0.7	11/1988
G14456	SM 280	FIELDWOOD ENERGY LLC		08/1995			1.5	105.6	20.3	08/1995
SOUTH MARSH ISLAND 273			**900273**				**0.0**	**1.2**	**0.2**	
G03402	SM 273	**********		10/1980	11/1982 T					
G10714	SM 273	NORCEN EXPLORER INC		07/1990	11/1994 T		0.0	1.2	0.2	06/1991
		PG&E RESOURCES OFFSHORE CO								
SOUTH MARSH ISLAND 274			**900274**				**0.0**	**9.6**	**1.7**	
G04822	SM 274	CHEVRON USA INC		02/1982	08/1991 R		0.0	9.6	1.7	03/1985
SOUTH PADRE ISLAND 1073			**904073**				**0.0**	**11.0**	**2.0**	
G23100	PS 1059	MARATHON OIL COMPANY		02/2007	03/2012 T		0.0	2.6	0.5	06/2007
		PRIME OFFSHORE L L C								
G23102	PS 1073	MARATHON OIL COMPANY		09/2006	09/2012 T		0.0	8.4	1.5	06/2007
		PRIME OFFSHORE L L C								

* EXPIRED, TERMINATED, RELINQUISHED OR CONSOLIDATED

PROD CUTOFF DATE: 11/30/2014
ALL - FIELDS
ALL - LEASES

FIELD DIRECTORY

LEASE BLOCK		DESIGNATED OPERATOR	EIA FLD CODE	EFFECT DATE	E/T/R/C* DATE	PORTION OF LEASE WITHIN THE FIELD	CUM PROD OIL MMSTB	CUM PROD GAS BCF	CUM PROD BOE MMSTB	FIRST PROD
SOUTH PADRE ISLAND 1111			**904111**				**0.0**	**3.0**	**0.5**	
G24300	PS 1111	PRIME OFFSHORE L L C		03/2007	06/2012 T		0.0	3.0	0.5	01/2009
SOUTH PADRE ISLAND 1113			**904113**				**0.0**	**3.6**	**0.6**	
G24302	PS 1113	PRIME OFFSHORE L L C		06/2006	06/2011 T		0.0	3.6	0.6	01/2007
SOUTH PADRE ISLAND 1133			**904133**				**0.0**	**6.5**	**1.2**	
G26431	PS 1133	PRIME OFFSHORE L L C		02/2007	10/2011 T		0.0	6.5	1.2	05/2007
SOUTH PADRE ISLAND 1152			**904152**				**0.0**	**3.8**	**0.7**	
G24306	PS 1152	PRIME OFFSHORE L L C		05/2005	07/2008 T		0.0	3.8	0.7	12/2005
SOUTH PADRE ISLAND 1166			**904166**				**0.0**	**18.7**	**3.3**	
G24307	PS 1166	PRIME OFFSHORE L L C		03/2005	11/2011 R		0.0	18.7	3.3	12/2005
SOUTH PASS 027			**909027**				**151.8**	**780.2**	**290.6**	
00349	SP 23	**********		09/1962	06/1981 T					
00352	SP 27	EPL OIL & GAS INC		10/1958			0.8	1.5	1.1	11/1958
00353	SP 28	EPL OIL & GAS INC		09/1958			40.2	130.7	63.5	09/1958
00693	SP 27	EPL OIL & GAS INC		10/1959			2.8	11.3	4.8	10/1959
00694	SP 28	EPL OIL & GAS INC		10/1959			74.4	397.9	145.2	10/1959
00697	SP 37	EPL OIL & GAS INC		04/1962			20.4	110.6	40.1	04/1962
00698	SP 38	HUNT OIL COMPANY TEXACO INC		10/1962	10/1968 R		0.1	0.4	0.2	10/1962
G01335	SP 37	HUNT OIL COMPANY		11/1963	09/2002 T		13.0	113.1	33.1	11/1963
G04478	SP 38	TENNECO OIL COMPANY		10/1981	10/1985 E					
G21695	SP 38	STONE ENERGY CORPORATION		04/2001	12/2011 T		0.2	14.7	2.8	12/2001
S01007	SP 23	**********		05/1965						
S01008	SP 24	**********		05/1965						
S01011	SP 27	**********		05/1965						
S01012	SP 28	**********		08/1954						
S15151	SP 27	**********		01/1996						
SOUTH PASS 043			**909043**				**1.0**	**17.7**	**4.1**	
G09698	SP 42	SAMEDAN OIL CORPORATION		05/1989	12/1998 T		0.8	12.6	3.0	09/1989
G09698	SP 43	SAMEDAN OIL CORPORATION		05/1989	12/1998 T					
G22781	SP 43	FIELDWOOD ENERGY OFFSHORE LLC PRS OFFSHORE LP		04/2003	11/2013 T		0.3	5.1	1.2	02/2007
S02554	SP 42	**********			11/2013					
S14380	SP 42	**********			11/2013					
S14380	SP 43	**********			11/2013					
S15218	SP 39	**********		06/1988	11/2013					
SOUTH PASS 045			**909045**				**0.9**	**72.7**	**13.8**	
G01606	SP 54	ENI PETROLEUM CO INC GOM SHELF LLC TEXACO EXPLORATION AND PROD		09/1969	09/2001 T	W3/4N1/8NW1/4	0.0	8.4	1.5	03/1990
G04479	SP 45	GOM SHELF LLC		02/1982	12/2006 T		0.9	62.0	11.9	03/1990
G04897	SP 46	ENI PETROLEUM CO INC		12/1986	03/1994 T		0.0	2.3	0.4	03/1990
G31430	SP 45	TARPON OPERATING & DEVELOPMENT LLC		01/2013	09/2013 T					
SOUTH PASS 049			**909049**				**83.1**	**216.9**	**121.7**	
G02176	SP 48	ENERGY XXI GOM LLC		10/1977			15.8	13.7	18.2	06/1982
G02177	SP 49	ENERGY XXI GOM LLC		06/1977			63.3	144.9	89.1	09/1980
G02939	SP 33	ENERGY XXI GOM LLC EPL OIL & GAS INC		11/1979			2.3	4.0	3.0	01/1983
G03206	MC 63	CHEVRON USA INC		01/1980	12/2003 T		1.7	33.7	7.7	06/1984
G04250	SP 73	BP Exploration Inc.		12/1981	12/1984 E	SW1/4SW1/4				
G09695	SP 35	SAMEDAN OIL CORPORATION		04/1993	10/1998 T		0.0	9.2	1.6	06/1996
G09695	SP 47	SAMEDAN OIL CORPORATION		04/1993	10/1998 T					
G10888	SP 34	SAMEDAN OIL CORPORATION		04/1993	10/1998 T		0.0	11.4	2.0	03/1996
G15371	SP 73	POGO PRODUCING COMPANY TAYLOR ENERGY COMPANY LLC		06/2000	12/2004 T	SW1/4SW1/4				
S14162	SP 34	**********		03/1993						
SOUTH PASS 052			**909052**				**1.8**	**83.1**	**16.6**	
G02178	SP 51	MONSANTO COMPANY		10/1977	12/1977 R					

* EXPIRED, TERMINATED, RELINQUISHED OR CONSOLIDATED

PROD CUTOFF DATE: 11/30/2014
ALL - FIELDS
ALL - LEASES

FIELD DIRECTORY

LEASE BLOCK	DESIGNATED OPERATOR	EIA FLD CODE	EFFECT DATE	E/T/R/C* DATE	PORTION OF LEASE WITHIN THE FIELD	CUM PROD OIL MMSTB	CUM PROD GAS BCF	CUM PROD BOE MMSTB	FIRST PROD
SOUTH PASS 052			**CONT'D**						
G02179 SP 52	EXXONMOBIL OIL CORPORATION		07/1974	10/1977 E					
G04501 MC 149	APACHE CORPORATION		12/1982	02/2006 T	N1/2	0.0	3.6	0.6	07/1992
G04898 SP 50	SUPERIOR OIL COMPANY		08/1982	11/1985 R					
G07796 SP 52	APACHE CORPORATION		07/1986	04/2006 T		0.0	55.6	9.9	03/1992
G09699 SP 50	MARITECH RESOURCES INC		05/1993	07/2007 T		0.7	16.5	3.6	12/1993
G09700 SP 51	APACHE CORPORATION		04/1992	07/2006 R		1.1	7.4	2.4	04/1992
SOUTH PASS 054		**909054**				**5.6**	**158.9**	**33.9**	
G01606 SP 54	ENI PETROLEUM CO INC GOM SHELF LLC		09/1969	09/2001 T	S1/2;NE1/4;S7/8NW1/4;E	1.9	157.2	29.9	07/1970
G01607 SP 55	TEXACO EXPLORATION AND PROD CONOCO INC		05/1971	07/1988 T		3.7	1.7	4.0	05/1971
SOUTH PASS 061		**909061**				**269.9**	**527.3**	**363.7**	
G01608 SP 59	FIELDWOOD ENERGY OFFSHORE LLC		04/1972			62.9	105.1	81.6	02/1972
G01608 SP 60	FIELDWOOD ENERGY OFFSHORE LLC		04/1972						
G01609 SP 61	FIELDWOOD ENERGY LLC		08/1968			13.8	5.5	14.8	02/1977
G01611 SP 66	FIELDWOOD ENERGY OFFSHORE LLC FIELDWOOD ENERGY OFFSHORE LLC		04/1972			6.0	10.0	7.8	04/1974
G01612 SP 67	FIELDWOOD ENERGY OFFSHORE LLC		07/1972			6.2	13.5	8.6	11/1973
G01614 SP 70	FIELDWOOD ENERGY LLC		05/1969			38.0	17.1	41.0	07/1969
G02137 SP 60	FIELDWOOD ENERGY OFFSHORE LLC		05/1972			81.5	228.8	122.2	05/1972
G02938 SP 17	FIELDWOOD ENERGY OFFSHORE LLC		02/1975			13.9	38.2	20.7	02/1975
G02942 SP 59	FIELDWOOD ENERGY OFFSHORE LLC		01/1975			14.3	24.8	18.7	01/1975
G02943 SP 59	FIELDWOOD ENERGY OFFSHORE LLC		02/1975			31.4	77.2	45.1	03/1975
G03337 SP 6	FIELDWOOD ENERGY OFFSHORE LLC		05/1978			2.0	7.2	3.3	05/1978
S14735 SP 59	**********		06/1988						
SOUTH PASS 062		**911062**				**163.9**	**249.5**	**208.3**	
G01294 SP 62	FIELDWOOD ENERGY LLC		10/1965			121.7	193.8	156.2	11/1967
G02444 VK 899	CHEVRON USA INC		12/1974	12/1988 R		2.5	2.3	2.9	01/1978
G02445 VK 900	CHEVRON USA INC		12/1975			39.4	53.3	48.9	01/1977
G16554 VK 899	APACHE CORPORATION		06/2001	02/2006 T		0.3	0.2	0.3	07/2001
SOUTH PASS 065		**911065**				**131.6**	**136.1**	**155.8**	
G01610 SP 65	FIELDWOOD ENERGY LLC		06/1969			48.6	36.2	55.0	07/1969
G01901 SP 64	FIELDWOOD ENERGY LLC		12/1969			20.8	21.0	24.5	12/1969
G01966 MP 152	FIELDWOOD ENERGY LLC		02/1970			33.4	31.3	39.0	02/1970
G01967 MP 153	FIELDWOOD ENERGY LLC		02/1970			28.8	47.6	37.3	02/1970
SOUTH PASS 072		**911072**				**0.0**	**20.1**	**3.6**	
G02945 SP 72	ATLANTIC RICHFIELD COMPANY		06/1976	11/1978 R					
G04250 SP 73	BP Exploration Inc.			12/1984 E	N1/2				
G12079 SP 72	W & T OFFSHORE INC		12/1990	04/2004 T		0.0	19.2	3.4	08/1996
G15371 SP 73	POGO PRODUCING COMPANY TAYLOR ENERGY COMPANY LLC		05/2001	12/2004 T	N1/2	0.0	0.9	0.2	06/2001
SOUTH PASS 073		**911073**							
G04250 SP 73	BP Exploration Inc.		12/1981	12/1984 E	SE1/4; N1/2SW1/4; SE1/4				
G15371 SP 73	POGO PRODUCING COMPANY TAYLOR ENERGY COMPANY LLC		06/2000	12/2004 T	SE1/4; N1/2SW1/4; SE1/4				
SOUTH PASS 078		**913078**				**80.4**	**918.5**	**243.8**	
G02181 SP 56	CHEVRON USA INC		11/1977	02/1992 T		0.0	1.6	0.3	05/1983
G02181 SP 57	CHEVRON USA INC		11/1977	02/1992 T					
G02184 SP 77	EPL OIL & GAS INC		02/1975			30.1	433.7	107.3	05/1978
G02185 SP 78	MARITECH RESOURCES INC		04/1973	02/2003 T		4.0	218.8	42.9	04/1981
G02940 SP 57	EPL OIL & GAS INC		08/1975			39.0	133.9	62.8	01/1980
G02940 SP 77	EPL OIL & GAS INC		08/1975						
G02941 SP 58	CHEVRON USA INC EPL OIL & GAS INC		08/1975		ALL OF SP 58 & SP 78;E	7.3	128.7	30.2	06/1982
G02941 SP 78	CHEVRON USA INC EPL OIL & GAS INC		08/1975		ALL OF SP 58 & SP 78;E				
G03416 SP 57	PENNZOIL EXPLORATION AND PRODUCTION		01/1981	05/1998 T		0.0	1.8	0.3	11/1982
S06310 SP 57	**********		11/1981						

* EXPIRED, TERMINATED, RELINQUISHED OR CONSOLIDATED

PROD CUTOFF DATE: 11/30/2014
ALL - FIELDS
ALL - LEASES

FIELD DIRECTORY

LEASE BLOCK	DESIGNATED OPERATOR	EIA FLD CODE	EFFECT DATE	E/T/R/C* DATE	PORTION OF LEASE WITHIN THE FIELD	CUM PROD OIL MMSTB	CUM PROD GAS BCF	CUM PROD BOE MMSTB	FIRST PROD
SOUTH PASS 083		**913083**				**9.9**	**422.1**	**85.0**	
G05051 SP 75	GOM SHELF LLC		06/1984			9.6	221.3	49.0	03/1988
G05052 SP 83	ARENA OFFSHORE LP		01/1986			0.1	142.3	25.4	12/1991
G05685 SP 82	ARENA OFFSHORE LP		09/1984			0.1	30.2	5.5	12/1991
G06801 SP 74	EXXON MOBIL CORPORATION CONOCO INC OXY USA INC SAMEDAN OIL CORPORATION		01/1988	10/1998 T		0.1	8.3	1.6	03/1988
G26144 SP 74	ARENA OFFSHORE LP		08/2008			0.0	7.6	1.4	08/2008
G26241 MC 191	ARENA OFFSHORE LP		11/2007			0.0	12.3	2.2	11/2007
SOUTH PASS 089		**913089**				**194.6**	**868.2**	**349.1**	
G01618 SP 89	BLACK ELK ENERGY OFFSHORE OPERATION		11/1969			61.5	230.8	102.6	07/1982
G01619 SP 93	FIELDWOOD ENERGY LLC ENERGY XXI GOM LLC		08/1972			91.0	378.9	158.4	12/1978
G01620 SP 94	ENERGY XXI GOM LLC		08/1970			18.5	86.4	33.9	11/1978
G05687 SP 86	BLACK ELK ENERGY OFFSHORE OPERATION		01/1989			6.4	36.9	13.0	06/1992
G05688 SP 88	CHEVRON USA INC		05/1986	12/1988 R					
G07799 SP 87	FIELDWOOD ENERGY LLC		01/1992			9.6	90.3	25.7	06/1995
G10883 WD 128	FIELDWOOD ENERGY LLC		04/1994			6.1	31.7	11.7	05/1995
G10894 SP 88	APACHE CORPORATION		04/1994	05/2012 R		1.5	13.1	3.8	07/1995
SOUTH PELTO 002		**916002**				**0.5**	**13.6**	**2.9**	
G04470 PL 2	ANADARKO PETROLEUM CORPORATION		10/1982	03/1987 T		0.0	1.8	0.3	02/1985
G14532 PL 2	APACHE CORPORATION		03/1996	02/2012 T		0.4	11.8	2.5	04/1997
S14432 PL 2	**********		01/1995	02/2012					
SOUTH PELTO 005		**916005**				**3.0**	**93.7**	**19.7**	
G12027 PL 5	TALOS ENERGY OFFSHORE LLC		01/1995			2.8	78.2	16.7	10/1995
G13925 ST 11	EP ENERGY E&P COMPANY L P STONE ENERGY CORPORATION		06/1998	04/2012 T		0.2	15.5	3.0	11/1999
SOUTH PELTO 006		**916006**				**0.9**	**62.1**	**11.9**	
G09651 PL 6	WALTER OIL & GAS CORPORATION		03/1993			0.9	62.1	11.9	07/1993
SOUTH PELTO 013		**916013**				**14.7**	**116.7**	**35.5**	
G02924 PL 9	FIELDWOOD ENERGY LLC		08/1978		E1/2	1.5	39.5	8.5	05/1980
G03171 PL 13	ANKOR ENERGY LLC ENVEN ENERGY VENTURES LLC		12/1978			7.6	36.5	14.1	01/1979
G03587 PL 8	ANKOR ENERGY LLC		11/1978			5.6	34.0	11.6	01/1979
G03588 PL 12	MESA PETROLEUM CO		05/1980	07/1986 T	E1/2	0.1	6.8	1.3	07/1982
G10835 PL 12	ENERGY RESOURCE TECHNOLOGY GOM INC		02/1992	07/2009 T	E1/2				
SOUTH PELTO 015		**916015**				**0.1**	**9.5**	**1.8**	
G03792 PL 15	UNION OIL COMPANY OF CALIFORNIA		12/1982	08/1983 T					
G09652 PL 15	STONE ENERGY CORPORATION		01/1993	04/2013 R		0.0	9.1	1.6	04/1993
G24975 PL 14	STONE ENERGY CORPORATION		04/2005	11/2010 T		0.0	0.5	0.1	04/2005
SOUTH PELTO 017		**916017**				**0.1**	**6.9**	**1.3**	
G14533 PL 17	ROSETTA RESOURCES OFFSHORE LLC		07/1999	06/2010 T		0.1	6.9	1.3	04/2000
SOUTH PELTO 018		**916018**				**0.4**	**38.5**	**7.3**	
G03589 PL 18	MESA PETROLEUM CO		05/1980	11/1989 T		0.3	25.0	4.7	07/1982
G13934 PL 18	EP ENERGY E&P COMPANY L P EPL OIL & GAS INC		07/1998	08/2008 T		0.1	10.3	1.9	01/1999
G33112 PL 18	CASTEX OFFSHORE INC		07/2013			0.0	3.3	0.6	07/2013
SOUTH PELTO 020		**916020**				**113.7**	**650.6**	**229.5**	
00071 PL 11	FIELDWOOD ENERGY LLC		11/1955			6.8	102.9	25.1	11/1955
00072 PL 12	ENERGY RESOURCE TECHNOLOGY GOM INC		11/1955	09/2012 R		19.6	83.4	34.4	08/1955
00073 PL 19	ENERGY RESOURCE TECHNOLOGY GOM INC STONE ENERGY CORPORATION		04/1955	09/2012 R		27.6	62.1	38.6	03/1955
00074 PL 20	ENERGY RESOURCE TECHNOLOGY GOM INC		01/1962	04/2008 T		13.9	8.6	15.4	01/1962
G02917 SS 68	FIELDWOOD ENERGY LLC TALOS ENERGY OFFSHORE LLC		10/1979		E1/2	5.7	41.0	13.0	10/1979
G02924 PL 9	FIELDWOOD ENERGY LLC		08/1978		W1/2	5.2	23.4	9.4	08/1978
G02925 PL 10	FIELDWOOD ENERGY LLC		03/1977			29.5	303.0	83.4	03/1977
G03588 PL 12	MESA PETROLEUM CO		05/1980	07/1986 T	W1/2				

* EXPIRED, TERMINATED, RELINQUISHED OR CONSOLIDATED

PROD CUTOFF DATE: 11/30/2014
ALL - FIELDS
ALL - LEASES

FIELD DIRECTORY

LEASE BLOCK	DESIGNATED OPERATOR	EIA FLD CODE	EFFECT DATE	E/T/R/C* DATE	PORTION OF LEASE WITHIN THE FIELD	CUM PROD OIL MMSTB	CUM PROD GAS BCF	CUM PROD BOE MMSTB	FIRST PROD
SOUTH PELTO 020			**CONT'D**						
G04234 PL 1	FIELDWOOD ENERGY LLC		06/1981			2.4	13.1	4.7	12/1985
G09366 PL 11	FREEPORT MCMORAN RESOURCE PARTNERS		11/1988	03/1994 R					
G10835 PL 12	ENERGY RESOURCE TECHNOLOGY GOM INC		02/1992	07/2009 T	W1/2	0.8	4.3	1.6	10/1992
G18054 PL 22	TALOS ENERGY OFFSHORE LLC		06/2003			2.2	7.4	3.5	04/2004
G24977 PL 21	TALOS ENERGY OFFSHORE LLC		04/2008			0.0	1.3	0.2	08/2008
S08430 SS 67	**********								
SOUTH PELTO 023		**916023**				**24.0**	**172.9**	**54.8**	
G01238 PL 23	TALOS ENERGY OFFSHORE LLC		07/1962			18.1	142.4	43.4	07/1963
G01244 ST 72	APACHE SHELF INC		03/1963	02/2011 T		5.1	26.1	9.7	07/1963
G14519 ST 71	STONE ENERGY CORPORATION STONE ENERGY CORPORATION		11/1999	06/2010 T		0.4	2.0	0.8	11/1999
G21122 PL 24	APACHE SHELF INC		08/2000	04/2011 T		0.5	2.4	0.9	08/2000
SOUTH TIMBALIER 021		**919021**				**257.2**	**424.1**	**332.7**	
00164 ST 22	J M HUBER CORPORATION			11/2002 R					
00165 ST 22	ENERGY XXI GOM LLC		09/1965			31.4	56.5	41.5	09/1965
00263 ST 21	ENERGY XXI GOM LLC		02/1957			173.4	285.7	224.2	02/1957
G01362 ST 28	ENERGY XXI GOM LLC		12/1964			29.3	50.3	38.3	12/1964
G01442 ST 27	J M HUBER CORPORATION		12/1966	07/2004 T		6.2	7.4	7.5	03/1967
G01443 ST 27	ENERGY XXI GOM LLC		06/1966			16.1	22.4	20.1	08/1966
G01444 ST 28	TENNECO OIL COMPANY		11/1966	04/1970 R					
G27147 ST 27	ENERGY XXI GOM LLC		10/2006			0.7	1.8	1.0	10/2006
S01423 ST 21	**********								
SOUTH TIMBALIER 030		**919030**				**0.4**	**12.2**	**2.6**	
G02622 ST 30	MCMORAN OFFSHORE PRODUCTION CO		10/1979	11/1979 T					
G08717 ST 30	FREEPORT MCMORAN INC		10/1990	07/1992 E					
G13928 ST 30	BENNU OIL & GAS LLC TALOS ENERGY OFFSHORE LLC		07/1995			0.4	12.2	2.6	08/1995
SOUTH TIMBALIER 036		**919036**				**25.6**	**352.5**	**88.3**	
G02623 ST 31	OXY USA INC		05/1976	02/1985 T		0.1	0.7	0.2	12/1979
G02624 ST 36	CHEVRON USA INC		02/1975			13.5	190.8	47.5	03/1977
G03336 ST 35	CHEVRON USA INC		01/1977		E1/2; E1/2W1/2	11.6	159.5	40.0	01/1978
G24956 ST 49	WALTER OIL & GAS CORPORATION FIELDWOOD ENERGY LLC		04/2009			0.4	1.6	0.7	05/2009
SOUTH TIMBALIER 037		**919037**				**89.0**	**320.6**	**146.0**	
G02621 ST 29	CHEVRON USA INC		05/1979	03/1989 T		0.8	1.9	1.1	06/1980
G02625 ST 37	CHEVRON USA INC		10/1974			83.8	293.4	136.0	11/1976
G02626 ST 38	MIDCON EXPLORATION COMPANY GU ODECO OIL & GAS COMPANY		02/1979	11/1985 T		0.5	0.7	0.6	02/1979
G09637 ST 38	CHEVRON USA INC TALOS ENERGY OFFSHORE LLC		12/1989			2.6	18.5	5.9	08/1991
G14518 ST 48	CHEVRON USA INC		01/1997		N1/2	1.3	5.4	2.3	01/1997
G21664 ST 47	CHEVRON USA INC		01/2005	02/2009 T		0.0	0.3	0.1	06/2005
G23920 ST 29	STONE ENERGY CORPORATION		05/2005	01/2010 T		0.0	0.4	0.1	05/2005
SOUTH TIMBALIER 041		**919041**				**4.5**	**117.6**	**25.4**	
G24954 ST 41	ENERGY XXI GOM LLC		01/2004			4.5	117.6	25.4	06/2004
SOUTH TIMBALIER 046		**919046**				**0.2**	**19.3**	**3.6**	
G16415 ST 46	EL PASO PRODUCTION GOM INC		01/1999	10/2001 T		0.1	6.2	1.2	03/1999
G24955 ST 46	EPL OIL & GAS INC		04/2007	11/2012 T		0.2	13.2	2.5	05/2007
SOUTH TIMBALIER 052		**919052**				**103.1**	**600.3**	**209.9**	
00030 ST 34	CHEVRON USA INC		06/1950	12/1969 R		0.0	0.0	0.0	06/1950
00037 ST 52	HUMBLE OIL & REFINING COMPANY		07/1954	01/1958 R					
G01234 PL 16	CHEVRON USA INC		01/1967	05/1975 R		0.0	0.1	0.0	10/1974
G01240 ST 51	CHEVRON USA INC		03/1967			36.1	141.5	61.3	08/1974
G01241 ST 52	CHEVRON USA INC		01/1967			30.8	167.9	60.7	04/1973
G03336 ST 35	CHEVRON USA INC		01/1977		W1/2W1/2	0.4	27.3	5.3	02/1988
G04000 ST 53	WALTER OIL & GAS CORPORATION FIELDWOOD ENERGY LLC		03/1980		W1/2; W1/2W1/2E1/2	25.9	56.4	35.9	05/1981

* EXPIRED, TERMINATED, RELINQUISHED OR CONSOLIDATED

PROD CUTOFF DATE: 11/30/2014
ALL - FIELDS
ALL - LEASES

FIELD DIRECTORY

LEASE BLOCK	DESIGNATED OPERATOR	EIA FLD CODE	EFFECT DATE	E/T/R/C* DATE	PORTION OF LEASE WITHIN THE FIELD	CUM PROD OIL MMSTB	CUM PROD GAS BCF	CUM PROD BOE MMSTB	FIRST PROD
SOUTH TIMBALIER 052			**CONT'D**						
G04119 ST 50	STONE ENERGY CORPORATION		10/1980	06/2010 T		0.0	65.5	11.7	05/1982
G04842 ST 34	TALOS ENERGY OFFSHORE LLC		04/1982			3.0	98.3	20.5	11/1984
G05047 PL 25	SOCO OFFSHORE INC		01/1984	07/1987 R					
G06766 ST 51	CHEVRON USA INC		11/1984	01/1999 C		4.1	22.9	8.2	05/1976
G14535 PL 25	ARENA OFFSHORE LP FIELDWOOD ENERGY LLC		11/1997			2.8	20.4	6.4	10/1997
SOUTH TIMBALIER 054		**919054**				**75.0**	**439.3**	**153.2**	
00018 ST 66	ENERGY XXI GOM LLC		10/1957			1.4	3.9	2.1	10/1957
00019 ST 54	ENERGY XXI GOM LLC		10/1955			25.7	49.4	34.5	10/1955
00020 ST 67	ENERGY XXI GOM LLC FIELDWOOD ENERGY LLC		01/1958			43.5	247.8	87.6	03/1958
00028 ST 55	ENERGY XXI GOM LLC		07/1958			0.5	12.0	2.6	05/1958
00421 ST 55	ENERGY XXI GOM LLC		07/1962			1.5	87.7	17.1	07/1962
00422 ST 54	ENERGY XXI GOM LLC					1.0	24.0	5.3	03/2007
G04000 ST 53	FIELDWOOD ENERGY LLC		03/1980		E1/2E1/2; E1/2W1/2E1/2				
G10815 ST 68	DYNAMIC OFFSHORE RESOURCES NS LLC		06/1993	07/2006 T		0.5	0.8	0.6	04/1994
G14518 ST 48	CHEVRON USA INC		01/1997		S1/2	0.8	11.4	2.8	07/1999
G27155 ST 81	STONE ENERGY CORPORATION		04/2008	04/2010 R		0.1	2.3	0.5	07/2008
SOUTH TIMBALIER 059		**919059**							
G02927 ST 59	TENNECO OIL COMPANY		08/1980	03/1985 R					
SOUTH TIMBALIER 076		**919076**				**3.7**	**55.6**	**13.6**	
G04460 ST 76	ATP OIL & GAS CORPORATION		03/1986	10/2010 T		3.7	55.6	13.6	12/1987
SOUTH TIMBALIER 077		**919077**				**2.8**	**24.1**	**7.1**	
G04827 ST 77	ATP OIL & GAS CORPORATION		09/1983	06/2011 T		2.8	24.1	7.1	12/1984
SOUTH TIMBALIER 086		**919086**				**15.7**	**318.7**	**72.4**	
00599 ST 63	ENERGY RESOURCE TECHNOLOGY GOM INC		07/1969			4.2	216.4	42.7	07/1969
00605 ST 86	ENERGY RESOURCE TECHNOLOGY GOM INC		09/1958			11.3	83.3	26.1	04/1957
G01548 ST 63	MURPHY EXPLORATION & PRODUCTIO		08/1969	03/1995 C					
G01555 ST 86	ODECO OIL & GAS COMPANY		11/1968	05/1990 T		0.1	11.1	2.1	10/1977
G03592 ST 87	ODECO OIL & GAS COMPANY		12/1982	02/1985 T		0.0	0.1	0.0	12/1983
G14520 ST 86	EL PASO PRODUCTION GOM INC		03/1999	09/2002 T		0.0	7.8	1.4	03/1999
SOUTH TIMBALIER 107		**919107**				**0.7**	**21.3**	**4.5**	
G05601 ST 107	NEWFIELD EXPLORATION COMPANY		08/1989	07/1994 T		0.3	13.0	2.6	07/1990
G09643 ST 106	EL PASO PRODUCTION GOM INC		09/1990	05/1993 E		0.1	3.6	0.7	09/1990
G15319 ST 107	NEWFIELD EXPLORATION COMPANY		06/2000	01/2007 T		0.2	4.8	1.1	02/2001
SOUTH TIMBALIER 111		**919111**				**1.9**	**104.0**	**20.4**	
G01559 ST 111	HUMBLE OIL & REFINING COMPANY		06/1971	06/1972 E					
G05599 ST 100	TALOS ENERGY OFFSHORE LLC		07/1985			0.9	65.1	12.5	10/1986
G05602 ST 111	TALOS ENERGY OFFSHORE LLC		11/1984			1.0	20.5	4.6	10/1986
G10825 ST 99	ROOSTER PETROLEUM LLC		04/1994	10/2013 T		0.0	9.9	1.8	03/1995
G10828 ST 112	ROOSTER PETROLEUM LLC		03/1994	10/2013 T		0.0	8.5	1.5	03/1995
SOUTH TIMBALIER 127		**919127**				**0.1**	**4.6**	**0.9**	
G33109 ST 127	WALTER OIL & GAS CORPORATION		04/2013			0.1	4.6	0.9	02/2014
SOUTH TIMBALIER 131		**919131**				**57.6**	**270.7**	**105.8**	
00456 ST 130	ARENA OFFSHORE LP CHEVRON USA INC		05/1958			37.3	85.4	52.5	05/1958
00457 ST 131	ARENA OFFSHORE LP CHEVRON USA INC		04/1958			11.9	83.5	26.8	07/1959
00458 ST 132	UNION OIL COMPANY OF CALIFORNIA		09/1962	06/1973 T		0.3	7.3	1.6	09/1962
00459 ST 133	CHEVRON USA INC		09/1962	11/2014 T		2.7	21.1	6.5	09/1962
G01492 GI 85	CHEVRON USA INC		12/1967	01/1998 T		0.7	12.7	3.0	12/1967
G01493 GI 86	EXXON MOBIL CORPORATION		11/1971	11/1973 R					
G01560 ST 123	GULF OIL CORPORATION		10/1967	06/1973 R					
G05603 ST 132	CHEVRON USA INC		09/1988	05/1996 T		0.0	7.0	1.2	02/1989
G05660 GI 86	CHEVRON USA INC		02/1984	09/2014 T		4.7	53.8	14.3	08/1986
SOUTH TIMBALIER 135		**919135**				**168.1**	**620.4**	**278.5**	

* EXPIRED, TERMINATED, RELINQUISHED OR CONSOLIDATED

PROD CUTOFF DATE: 11/30/2014
ALL - FIELDS
ALL - LEASES

FIELD DIRECTORY

LEASE BLOCK		DESIGNATED OPERATOR	EIA FLD CODE	EFFECT DATE	E/T/R/C* DATE	PORTION OF LEASE WITHIN THE FIELD	CUM PROD OIL MMSTB	CUM PROD GAS BCF	CUM PROD BOE MMSTB	FIRST PROD
SOUTH TIMBALIER 135				**CONT'D**						
00461	ST 134	ARENA OFFSHORE LP CHEVRON USA INC		01/1961			23.8	58.3	34.2	11/1962
00462	ST 135	ARENA OFFSHORE LP CHEVRON USA INC		07/1957			16.4	244.6	59.9	12/1963
00463	ST 151	ARENA OFFSHORE LP CHEVRON USA INC		01/1961			103.5	169.5	133.7	01/1961
00464	ST 152	CHEVRON USA INC		01/1961			17.1	70.2	29.6	01/1961
00465	ST 129	CHEVRON USA INC								
00498	ST 128	ARENA OFFSHORE LP CHEVRON USA INC		07/1957			7.0	70.7	19.6	07/1957
G08720	ST 136	NORTH CENTRAL OIL CORPORATION		10/1991	12/1997 T		0.3	4.2	1.0	09/1993
G26097	ST 136	CHEVRON USA INC		05/2005	05/2009 E		0.1	2.9	0.6	08/2005
SOUTH TIMBALIER 139			**919139**				**0.5**	**27.1**	**5.3**	
G18040	ST 139	APACHE CORPORATION		08/1998	01/2012 T		0.5	27.1	5.3	08/1998
SOUTH TIMBALIER 140			**919140**				**0.0**	**0.8**	**0.1**	
G01562	ST 140	JFD INC		01/1970	10/1979 T		0.0	0.8	0.1	07/1976
SOUTH TIMBALIER 146			**919146**				**0.1**	**30.9**	**5.6**	
G03176	ST 146	CONOCO INC SOCO OFFSHORE INC		05/1980	11/1993 T		0.1	12.0	2.2	11/1980
G04885	ST 147	SAMEDAN OIL CORPORATION		11/1984	06/1996 T		0.0	11.8	2.1	03/1988
G18041	ST 146	ENERGY RESOURCE TECHNOLOGY INC		01/1998	02/2006 T		0.0	7.2	1.3	07/1998
SOUTH TIMBALIER 156			**919156**				**3.1**	**77.4**	**16.9**	
G01567	ST 181	C & K PETROLEUM INC			06/1976 R					
G02928	ST 156	BP AMERICA PRODUCTION COMPANY		11/1978	08/1992 T		0.2	64.9	11.7	04/1980
G18043	ST 156	ANKOR ENERGY LLC MCMORAN OIL & GAS LLC		03/2003			2.9	12.5	5.1	10/2003
SOUTH TIMBALIER 163			**919163**				**0.2**	**72.0**	**13.0**	
G03177	ST 163	NOBLE ENERGY INC		04/1976	07/2004 T		0.2	72.0	13.0	01/1977
SOUTH TIMBALIER 172			**919172**				**12.0**	**1,895.6**	**349.3**	
G01250	ST 164	MCMORAN OIL & GAS LLC STONE ENERGY CORPORATION		07/1966	T		1.7	103.2	20.1	09/1976
G01251	ST 165	MCMORAN OIL & GAS LLC STONE ENERGY CORPORATION		08/1965	T		1.9	1,101.2	197.8	02/1970
G01252	ST 166	APACHE CORPORATION EXXON MOBIL CORPORATION STONE ENERGY CORPORATION		01/1966	08/2013 T		0.2	71.3	12.9	03/1978
G01255	ST 171	EXXON MOBIL CORPORATION STONE ENERGY CORPORATION		03/1966	08/2013 T		3.5	253.3	48.6	01/1978
G01256	ST 172	ARENA OFFSHORE LP		04/1965	09/2013 T		1.8	112.8	21.9	12/1976
G01257	ST 173	EXXONMOBIL OIL CORPORATION		05/1966	09/1972 R					
G02929	ST 194	BP AMERICA PRODUCTION COMPANY		10/1979	11/1979 E					
G04001	ST 173	APACHE CORPORATION MCMORAN OIL & GAS LLC STONE ENERGY CORPORATION		05/1981	08/2013 T		0.1	39.6	7.1	01/1983
G04463	ST 192	SAMEDAN OIL CORPORATION		01/1982	10/2000 R		0.5	24.8	4.9	07/1984
G05604	ST 144	EXXON MOBIL CORPORATION HUGHES EASTERN PETROLEUM INC		07/1988	09/1989 T		0.0	0.0	0.0	06/1988
G05605	ST 145	HUGHES EASTERN PETROLEUM INC		09/1988	02/1993 T		0.2	11.5	2.2	08/1989
G05610	ST 194	FIELDWOOD ENERGY LLC MCMORAN OIL & GAS LLC		01/1984	T		1.2	41.0	8.5	01/1984
G06767	ST 143	CHEVRON USA INC STONE ENERGY CORPORATION		07/1985	08/2012 T		0.2	28.4	5.3	11/1990
G12024	ST 193	MCMORAN OIL & GAS LLC		04/1991	07/2014 T		0.6	56.2	10.6	06/1992
G12965	ST 144	APACHE CORPORATION		12/1991	08/1999 T		0.0	33.1	5.9	12/1991
G12968	ST 191	ENSERCH EXPLORATION INC		05/2000	04/1996 E		0.0	0.0	0.0	05/2000
G14528	ST 145	W & T OFFSHORE INC		05/1995	06/2003 T		0.0	16.3	2.9	11/1995
G26098	ST 145	MCMORAN OIL & GAS LLC MONFORTE EXPLORATION L.L.C.		07/2007	T		0.0	2.9	0.5	07/2007
SOUTH TIMBALIER 176			**919176**				**88.5**	**1,255.1**	**311.8**	
G01247	ST 160	SHELL OIL COMPANY		05/1966	05/1974 R					
G01248	ST 161	ARENA OFFSHORE LP FIELDWOOD ENERGY LLC		10/1965			4.3	291.3	56.1	08/1966

* EXPIRED, TERMINATED, RELINQUISHED OR CONSOLIDATED

PROD CUTOFF DATE: 11/30/2014
ALL - FIELDS
ALL - LEASES

FIELD DIRECTORY

LEASE BLOCK		DESIGNATED OPERATOR	EIA FLD CODE	EFFECT DATE	E/T/R/C* DATE	PORTION OF LEASE WITHIN THE FIELD	CUM PROD OIL MMSTB	CUM PROD GAS BCF	CUM PROD BOE MMSTB	FIRST PROD
SOUTH TIMBALIER 176				**CONT'D**						
G01249	ST 162	ENVEN ENERGY VENTURES LLC		06/1966	02/2010 T		0.2	177.3	31.7	03/1969
		TRI-UNION DEVELOPMENT CORPORATION								
G01258	ST 175	SEAGULL ENERGY E&P INC		06/1966	11/1989 T		0.0	24.9	4.4	03/1969
G01259	ST 176	CHEVRON USA INC		03/1964	02/2006 T		12.4	49.7	21.2	03/1964
G01260	ST 177	CHEVRON USA INC		03/1964			38.4	162.4	67.3	03/1964
G01572	ST 189	ARENA OFFSHORE LP		10/1969		N1/2; E1/2E1/2N1/2N1/2S	11.4	68.7	23.6	10/1969
		CHEVRON USA INC								
		ENVEN ENERGY VENTURES LLC								
G01898	ST 148	MCMORAN OIL & GAS LLC		09/1969			9.4	115.8	30.0	12/1972
G01899	ST 188	CHEVRON USA INC		02/1970			4.9	51.4	14.0	02/1970
G01960	ST 148	CHEVRON USA INC		04/1975			6.1	267.9	53.8	02/1979
G04828	ST 160	BP AMERICA PRODUCTION COMPANY		03/1983	02/1996 T		0.4	22.7	4.4	11/1988
		BP EXPLORATION & PRODUCTION INC								
G05606	ST 149	BP EXPLORATION & PRODUCTION INC		04/1988	10/2005 T		0.9	22.8	5.0	11/1988
		W & T OFFSHORE INC								
G22741	ST 138	ENERGY RESOURCE TECHNOLOGY GOM INC		06/2005	04/2008 T		0.0	0.2	0.0	06/2005
SOUTH TIMBALIER 185			**919185**				**1.7**	**186.8**	**34.9**	
G01566	ST 180	C & K PETROLEUM INC			06/1976 R					
G01568	ST 184	BLACK ELK ENERGY OFFSHORE OPERATION		01/1976	03/2014 T		0.0	0.3	0.1	01/1976
G01569	ST 185	BLACK ELK ENERGY OFFSHORE OPERATION		05/1972	03/2014 T		1.6	170.9	32.0	11/1975
		EPL OIL & GAS INC								
G01570	ST 186	SAMEDAN OIL CORPORATION		06/1978	01/1994 R	SE1/4	0.1	13.6	2.5	12/1979
G15323	ST 186	JX NIPPON OIL EXPLORATION USA LIMIT		05/1998	11/2011 T	SE1/4				
G24971	ST 180	EPL OIL & GAS INC		12/2003	06/2008 E		0.0	2.0	0.4	05/2004
SOUTH TIMBALIER 186			**919186**				**4.9**	**104.0**	**23.4**	
G01564	ST 178	EL PASO PRODUCTION COMPANY		09/1972	12/1975 E					
G01565	ST 179	PLACID OIL COMPANY		10/1967	04/1976 E		0.5	5.9	1.5	11/1969
G01570	ST 186	SAMEDAN OIL CORPORATION		04/1968	01/1994 R	W1/2; NE1/4	0.4	10.2	2.2	12/1969
G12019	ST 178	FIELDWOOD ENERGY OFFSHORE LLC		02/1995	12/2011 T		0.9	31.9	6.6	01/1997
		JX NIPPON OIL EXPLORATION USA LIMIT								
G12020	ST 179	FIELDWOOD ENERGY OFFSHORE LLC		03/1995			2.2	41.9	9.7	03/1998
		JX NIPPON OIL EXPLORATION USA LIMIT								
G15323	ST 186	JX NIPPON OIL EXPLORATION USA LIMIT		05/1998	11/2011 T	W1/2; NE1/4	0.9	14.1	3.4	12/1998
SOUTH TIMBALIER 187			**919187**				**0.1**	**7.9**	**1.5**	
G21120	ST 187	ENERGY XXI GOM LLC		05/2002	02/2014 T		0.1	7.9	1.5	11/2003
SOUTH TIMBALIER 190			**919190**				**12.5**	**492.1**	**100.1**	
G01261	ST 190	BLACK ELK ENERGY OFFSHORE OPERATION		09/1966	09/2014 T		0.2	100.0	18.0	04/1979
G01269	ST 203	BLACK ELK ENERGY OFFSHORE OPERATION		01/1965	05/2014 T		0.7	95.8	17.7	04/1979
G01572	ST 189	ARENA OFFSHORE LP		12/2000		S1/2S1/2; S1/2N1/2S1/2;	2.0	64.2	13.4	06/2001
		CHEVRON USA INC								
		ENVEN ENERGY VENTURES LLC								
G05612	ST 205	FIELDWOOD ENERGY LLC		08/2001		W1/2	2.5	25.0	6.9	10/2001
G16432	ST 204	ENVEN ENERGY VENTURES LLC		08/1999			7.1	207.1	44.0	09/1999
SOUTH TIMBALIER 196			**919196**				**7.3**	**369.1**	**73.0**	
G01253	ST 169	BANDON OIL AND GAS LP		11/1966	01/2010 T		6.6	73.3	19.6	08/1971
G01265	ST 196	SAMEDAN OIL CORPORATION		09/1966	09/1996 T		0.2	51.0	9.3	08/1971
G03593	ST 195	FIELDWOOD ENERGY OFFSHORE LLC		06/1980			0.2	126.2	22.7	12/1981
G04237	ST 170	ANADARKO PETROLEUM CORPORATION		10/1981	09/2004 T		0.1	106.0	19.0	10/1981
G19829	ST 196	HUNT OIL COMPANY		06/2000	02/2010 T		0.2	12.5	2.4	06/2000
		NOBLE ENERGY INC								
SOUTH TIMBALIER 197			**919197**				**1.4**	**26.0**	**6.0**	
G05611	ST 197	BANDON OIL AND GAS LP		08/1988	11/2008 T		1.4	26.0	6.0	08/1990
SOUTH TIMBALIER 198			**919198**				**1.4**	**88.2**	**17.1**	
G07769	ST 198	APACHE CORPORATION		06/1988	10/2007 T		1.1	70.3	13.6	08/1990
		HELIS OIL & GAS COMPANY LLC								
G07773	ST 214	ANADARKO E&P COMPANY LP		07/1990	01/1995 T		0.2	7.2	1.5	09/1990
		VASTAR RESOURCES INC.								
G24979	ST 214	PROBE RESOURCES US LTD.		04/2008	06/2012 T		0.1	10.6	2.0	01/2009
SOUTH TIMBALIER 200			**919200**				**1.0**	**136.2**	**25.2**	
G04464	ST 200	EPL OIL & GAS INC		11/1981	05/2014 T		0.8	110.3	20.4	05/1985

*** EXPIRED, TERMINATED, RELINQUISHED OR CONSOLIDATED**

PROD CUTOFF DATE: 11/30/2014
ALL - FIELDS
ALL - LEASES

FIELD DIRECTORY

LEASE BLOCK	DESIGNATED OPERATOR	EIA FLD CODE	EFFECT DATE	E/T/R/C* DATE	PORTION OF LEASE WITHIN THE FIELD	CUM PROD OIL MMSTB	CUM PROD GAS BCF	CUM PROD BOE MMSTB	FIRST PROD
SOUTH TIMBALIER 200			**CONT'D**						
G14538 ST 212	EP ENERGY E&P COMPANY L P HELIS OIL & GAS COMPANY LLC MARINER ENERGY INC		06/1999	01/2010 T		0.2	25.9	4.8	08/1999
SOUTH TIMBALIER 206		**919206**				**0.9**	**251.4**	**45.6**	
G05224 ST 225	ANADARKO PETROLEUM CORPORATION		10/1985	01/2003 T	NW1/4				
G05612 ST 205	FIELDWOOD ENERGY LLC		01/1985		E1/2	0.0	44.2	7.9	05/1990
G05613 ST 206	FIELDWOOD ENERGY LLC		10/1984	T		0.9	207.3	37.8	01/1990
G07775 ST 224	HESS CORPORATION		09/1990	11/1993 T	NE/4NE/4NE/4				
SOUTH TIMBALIER 209		**919209**				**0.0**	**2.0**	**0.4**	
G22746 ST 209	HELIS OIL & GAS COMPANY LLC		06/2003	06/2006 R		0.0	2.0	0.4	10/2003
SOUTH TIMBALIER 213		**919213**				**0.0**	**3.3**	**0.6**	
G18055 ST 213	ENERGY RESOURCE TECHNOLOGY INC REMINGTON OIL AND GAS CORPORATION		03/2000	09/2002 T		0.0	3.3	0.6	09/2000
SOUTH TIMBALIER 217		**919217**				**0.1**	**21.5**	**3.9**	
G13937 ST 217	ARENA OFFSHORE LP		04/1998	04/2013 T		0.1	21.5	3.9	12/1998
SOUTH TIMBALIER 219		**921219**				**0.7**	**107.0**	**19.7**	
G01272 ST 219	CONOCOPHILLIPS COMPANY		04/1963	05/1967 R					
G07774 ST 219	SAMEDAN OIL CORPORATION		04/1990	06/1990 R					
G12974 ST 211	NEWFIELD EXPLORATION COMPANY		08/1991	04/1992 R					
G12975 ST 219	WALTER OIL & GAS CORPORATION		09/1993	04/1996 E					
G14539 ST 220	SAMEDAN OIL CORPORATION		02/1998	03/2002 T		0.2	14.8	2.8	08/1998
G16435 ST 211	HELIS OIL & GAS COMPANY LLC MARINER GULF OF MEXICO LLC		06/1997	06/2005 R		0.2	46.6	8.5	12/1997
G19831 ST 219	MARINER ENERGY INC WALTER OIL & GAS CORPORATION		10/1999	04/2009 R		0.1	20.1	3.7	02/2000
G22754 ST 239	SHELL OFFSHORE INC. WALTER OIL & GAS CORPORATION		05/2002	07/2007 T		0.1	5.0	1.0	07/2004
G24980 ST 220	HELIS OIL & GAS COMPANY LLC WALTER OIL & GAS CORPORATION		10/2006	T		0.2	20.6	3.9	10/2006
SOUTH TIMBALIER 221		**921221**				**0.3**	**27.8**	**5.2**	
G05618 ST 221	APACHE CORPORATION		05/1984	07/2000 T		0.3	27.8	5.2	07/1990
SOUTH TIMBALIER 223		**921223**				**0.7**	**6.8**	**1.9**	
G22751 ST 223	APACHE CORPORATION WALTER OIL & GAS CORPORATION		10/2006	10/2011 T		0.7	6.8	1.9	05/2007
SOUTH TIMBALIER 224		**921224**				**0.0**	**3.1**	**0.6**	
G07775 ST 224	HESS CORPORATION		09/1990	11/1993 T	S1/2;W1/2N1/2;S1/2NE1/	0.0	3.1	0.6	11/1991
SOUTH TIMBALIER 225		**921225**				**0.0**	**26.6**	**4.7**	
G05224 ST 225	ANADARKO PETROLEUM CORPORATION		10/1985	01/2003 T	SW1/4; E1/2	0.0	18.2	3.2	12/1989
G06771 ST 226	SOCO OFFSHORE INC		07/1989	04/1999 T		0.0	8.4	1.5	02/1991
SOUTH TIMBALIER 228		**921228**				**4.4**	**30.2**	**9.8**	
G01047 ST 228	TEXACO INC		08/1965	05/1972 R					
G10836 ST 231	MARITECH RESOURCES INC W & T OFFSHORE INC		07/1994	04/2006 T		0.0	3.7	0.7	08/1998
G13938 ST 229	W & T OFFSHORE INC		02/1995			3.1	14.5	5.7	07/1996
G13942 GI 108	OFFSHORE ENERGY II LLC		01/1995	07/1999 T		0.4	11.3	2.4	07/1996
G27169 ST 230	W & T OFFSHORE INC		02/2006			0.8	0.6	0.9	02/2006
G31416 ST 231	LLOG EXPLORATION OFFSHORE LLC		04/2013						
G32218 ST 232	LLOG EXPLORATION OFFSHORE LLC		11/2013						
G32231 GI 108	W & T OFFSHORE INC		05/2013			0.0	0.2	0.0	05/2013
SOUTH TIMBALIER 235		**921235**				**0.0**	**17.2**	**3.1**	
G14544 ST 235	ENERGY RESOURCE TECHNOLOGY GOM INC XTO OFFSHORE INC		08/1999	01/2008 T		0.0	15.8	2.8	12/1999
G15327 ST 236	ENERGY RESOURCE TECHNOLOGY INC		01/2000	02/2002 T		0.0	1.4	0.2	01/2000
SOUTH TIMBALIER 241		**921241**				**0.0**	**1.3**	**0.2**	
G12976 ST 241	BURLINGTON RESOURCES OFFSHORE INC		10/1995	06/1997 T		0.0	1.3	0.2	03/1996
SOUTH TIMBALIER 242		**921242**				**0.0**	**5.6**	**1.0**	
G05624 ST 242	BP AMERICA PRODUCTION COMPANY		03/1985	06/1988 R					

*** EXPIRED, TERMINATED, RELINQUISHED OR CONSOLIDATED**

PROD CUTOFF DATE: 11/30/2014
ALL - FIELDS
ALL - LEASES

FIELD DIRECTORY

LEASE BLOCK		DESIGNATED OPERATOR	EIA FLD CODE	EFFECT DATE	E/T/R/C* DATE	PORTION OF LEASE WITHIN THE FIELD	CUM PROD OIL MMSTB	CUM PROD GAS BCF	CUM PROD BOE MMSTB	FIRST PROD
SOUTH TIMBALIER 242				**CONT'D**						
G23933	ST 242	FIELDWOOD ENERGY OFFSHORE LLC		08/2006			0.0	5.6	1.0	08/2006
SOUTH TIMBALIER 245			**921245**				**0.9**	**26.2**	**5.6**	
G01282	ST 245	**********		08/1966	05/1973 E					
G05625	ST 245	FAIRWAYS OFFSHORE EXPLORATION INC		12/1984	10/2008 T		0.9	25.8	5.5	08/1988
G05626	ST 246	BP AMERICA PRODUCTION COMPANY		07/1986	07/1989 T		0.0	0.4	0.1	08/1988
G08445	ST 270	ATLANTIC RICHFIELD COMPANY		08/1991	11/1991 T					
G16446	ST 270	EP ENERGY MANAGEMENT LLC HELIS OIL & GAS COMPANY LLC		10/2001	05/2003 T		0.0	0.1	0.0	10/2001
SOUTH TIMBALIER 248			**921248**				**0.0**	**3.2**	**0.6**	
G22756	ST 248	SHELL OFFSHORE INC. UNION OIL COMPANY OF CALIFORNIA		09/2002	06/2006 E		0.0	3.2	0.6	09/2002
SOUTH TIMBALIER 250			**921250**				**0.0**	**6.1**	**1.1**	
G15336	ST 250	EL PASO PRODUCTION COMPANY MAGNUM HUNTER PRODUCTION INC OFFSHORE SHELF LLC		08/2000	08/2007 T		0.0	6.1	1.1	04/2001
SOUTH TIMBALIER 254			**921254**				**0.1**	**2.4**	**0.5**	
G23936	ST 254	XTO OFFSHORE INC		08/2004	04/2011 T		0.1	2.4	0.5	06/2005
SOUTH TIMBALIER 260			**921260**				**0.8**	**16.4**	**3.7**	
G05632	ST 260	MOBIL OIL EXPLORATION & PRODUC		03/1986	07/1989 T					
G12036	ST 259	WALTER OIL & GAS CORPORATION		02/1997	10/2011 T		0.2	6.5	1.4	01/1997
G12037	ST 260	WALTER OIL & GAS CORPORATION		10/2012	01/2012 T		0.6	9.9	2.4	04/2000
SOUTH TIMBALIER 264			**921264**				**1.0**	**31.6**	**6.6**	
G05207	ST 251	ANADARKO E&P COMPANY LP		01/1988	10/1990 T					
G05209	ST 264	ANADARKO E&P COMPANY LP		09/1983	10/1990 T					
G05634	ST 265	ANADARKO E&P COMPANY LP		09/1988	07/1990 T	NE1/4				
G10842	ST 252	CHEVRON USA INC ENERGY RESOURCE TECHNOLOGY INC		06/1994	04/2002 R		0.2	11.3	2.2	12/1995
G12978	ST 251	ENERGY RESOURCE TECHNOLOGY INC MAGNUM HUNTER PRODUCTION INC		08/1991	12/2002 T		0.1	10.0	1.9	12/1995
G12979	ST 264	VASTAR RESOURCES INC.		01/1993	04/1996 E					
G12980	ST 265	MAGNUM HUNTER PRODUCTION INC		04/1996	03/2011 T	NE1/4	0.0	3.1	0.6	10/2000
G19832	ST 264	MAGNUM HUNTER PRODUCTION INC		12/1999	03/2011 T		0.7	7.3	2.0	06/2001
SOUTH TIMBALIER 265			**921265**				**2.6**	**52.8**	**12.0**	
G05634	ST 265	ANADARKO E&P COMPANY LP		09/1988	07/1990 T	S1/2;NW1/4				
G12977	ST 249	CAIRN ENERGY USA INC		12/1995	05/1996 T					
G12980	ST 265	MAGNUM HUNTER PRODUCTION INC		04/1996	03/2011 T	S1/2;NW1/4	2.1	40.1	9.2	07/1996
G13939	ST 278	ANADARKO US OFFSHORE CORPORATION		10/1993	09/1999 T		0.2	0.4	0.3	07/1996
G15338	ST 266	EL PASO PRODUCTION COMPANY MAGNUM HUNTER PRODUCTION INC		06/1996	03/2003 T		0.4	12.3	2.6	07/1996
SOUTH TIMBALIER 267			**921267**							
G05635	ST 267	CHEVRON USA INC		08/1987	12/1987 R					
G07779	ST 275	DOMINION EXPLORATION & PRODUCTION I SHELL OFFSHORE INC.		06/1990	07/1991 R	E1/2				
G07780	ST 276	ENI US OPERATING CO INC FIELDWOOD ENERGY LLC		11/1987		N1/2				
G13639	ST 275	ENERGY DEVELOPMENT CORPORATION		07/1997	07/1997 E	E1/2				
G19835	ST 275	MAGNUM HUNTER PRODUCTION INC MARINER ENERGY INC		07/2002	02/2009 T	E1/2				
SOUTH TIMBALIER 274			**921274**				**0.4**	**14.0**	**2.9**	
G07779	ST 275	DOMINION EXPLORATION & PRODUCTION I SHELL OFFSHORE INC.		08/2002	07/1991 R	W1/2				
G13639	ST 275	ENERGY DEVELOPMENT CORPORATION			07/1997 E	W1/2				
G19835	ST 275	MAGNUM HUNTER PRODUCTION INC MARINER ENERGY INC		07/2002	02/2009 T	W1/2	0.1	8.6	1.6	06/2002
G21680	ST 274	APACHE SHELF INC		07/2001	08/2011 T		0.3	5.4	1.3	05/2002
SOUTH TIMBALIER 277			**921277**				**0.2**	**12.2**	**2.4**	
G10853	ST 277	APACHE CORPORATION MARITECH RESOURCES INC		02/1993	05/2007 T		0.2	12.2	2.4	12/1994
SOUTH TIMBALIER 287			**921287**				**0.7**	**4.6**	**1.5**	

* EXPIRED, TERMINATED, RELINQUISHED OR CONSOLIDATED

PROD CUTOFF DATE: 11/30/2014
ALL - FIELDS
ALL - LEASES

FIELD DIRECTORY

LEASE BLOCK		DESIGNATED OPERATOR	EIA FLD CODE	EFFECT DATE	E/T/R/C* DATE	PORTION OF LEASE WITHIN THE FIELD	CUM PROD OIL MMSTB	CUM PROD GAS BCF	CUM PROD BOE MMSTB	FIRST PROD
SOUTH TIMBALIER 287				**CONT'D**						
G04469	ST 287	FMP OPERATING COMPANY A LIMIT		03/1986	03/1986 T					
G15343	ST 287	FAIRWAYS OFFSHORE EXPLORATION INC		09/1998	02/2002 T					
G24987	ST 287	FIELDWOOD ENERGY LLC		05/2009			0.7	4.6	1.5	05/2009
SOUTH TIMBALIER 288			**921288**				**0.0**	**1.4**	**0.2**	
G22759	ST 288	MARINER ENERGY INC		08/2006	09/2009 T		0.0	1.4	0.2	04/2007
SOUTH TIMBALIER 290			**921290**				**0.4**	**22.7**	**4.4**	
G05644	ST 290	BP EXPLORATION & OIL INC		01/1987	03/1994 E					
G05793	EW 782	BP EXPLORATION & OIL INC		06/1987	03/1994 T	N1/2E1/2				
G16454	ST 290	APACHE CORPORATION		02/1997	01/2010 T		0.3	20.7	4.0	02/1999
G16455	ST 291	FIELDWOOD ENERGY LLC		05/1999		E1/2	0.1	2.0	0.5	05/1999
G31470	EW 782	FIELDWOOD ENERGY LLC		10/2008		N1/2E1/2				
SOUTH TIMBALIER 292			**921292**				**3.1**	**114.9**	**23.5**	
G04888	ST 292	FLEXTREND DEVELOPMENT COMPANY LLC		02/1983	06/1998 T		2.6	96.9	19.8	07/1987
G08448	ST 279	TATHAM OFFSHORE INC		03/1987	06/1994 T		0.5	18.0	3.7	07/1987
SOUTH TIMBALIER 293			**921293**							
G27945	ST 293	XTO OFFSHORE INC		08/2007	04/2011 E					
SOUTH TIMBALIER 295			**921295**				**38.9**	**126.6**	**61.4**	
G05646	ST 295	FIELDWOOD ENERGY LLC		05/1984			34.3	112.2	54.3	07/1989
G07780	ST 276	ENI US OPERATING CO INC FIELDWOOD ENERGY LLC		11/1987		S1/2	4.4	11.7	6.5	05/1989
G12981	ST 296	FIELDWOOD ENERGY LLC		02/1996		E1/2NE1/4NE1/4; NE1/4S	0.2	2.7	0.7	03/2000
SOUTH TIMBALIER 296			**921296**							
G12981	ST 296	FIELDWOOD ENERGY LLC		02/1996		S1/2; NW1/4; W1/2NE1/4				
SOUTH TIMBALIER 300			**921300**				**18.8**	**97.1**	**36.1**	
G03594	ST 301	SHELL OFFSHORE INC.		07/1982	02/2012 T	W/2	1.7	20.6	5.4	12/1982
G04240	ST 300	SHELL OFFSHORE INC.		09/1981	02/2012 T		16.4	56.5	26.5	01/1983
G04826	SS 332	ATLANTIC RICHFIELD COMPANY		07/1989	12/1992 R	E1/2NE1/4	0.4	6.1	1.5	09/1989
G04892	ST 299	SHELL OFFSHORE INC.		05/1985	11/1991 R		0.1	0.6	0.2	07/1986
G07761	SS 331	TATHAM OFFSHORE INC		04/1990	11/1991 T					
G13631	SS 331	MARITECH RESOURCES INC		07/1994	08/1998 R		0.1	0.2	0.1	07/1994
G16401	SS 332	MARITECH RESOURCES INC OFFSHORE ENERGY I LLC		08/1998	04/2003 T	E1/2NE1/4	0.0	3.5	0.6	08/1998
G21683	ST 299	MCMORAN OIL & GAS LLC		02/2005	T		0.2	9.8	1.9	10/2007
SOUTH TIMBALIER 301			**921301**				**10.8**	**54.0**	**20.4**	
G03594	ST 301	SHELL OFFSHORE INC.		07/1982	02/2012 T	E/2	8.7	34.0	14.7	04/1984
G04890	ST 297	EL PASO PRODUCTION COMPANY		04/1983	10/1988 T					
G06779	ST 302	SHELL OFFSHORE INC.		02/1985	07/2011 T		2.1	20.0	5.7	01/1985
SOUTH TIMBALIER 311			**921311**							
G31418	ST 311	WALTER OIL & GAS CORPORATION		05/2013						
SOUTH TIMBALIER 314			**921314**				**15.5**	**38.6**	**22.4**	
G02154	ST 314	TEXACO INC		02/1976	08/1977 R					
G05225	ST 314	CHEVRON USA INC		02/1987	12/1989 R					
G05649	ST 316	ODECO OIL & GAS COMPANY		07/1988	10/1988 T					
G15347	ST 314	RENAISSANCE OFFSHORE LLC		09/2001			0.0	0.0	0.0	04/2003
G15348	ST 316	PETROBRAS AMERICA INC		04/2000	08/2000 R					
G15349	ST 317	RENAISSANCE OFFSHORE LLC		01/2001			1.0	1.1	1.2	04/2003
G22762	ST 316	W & T OFFSHORE INC		07/2002			12.7	24.7	17.1	09/2003
G23946	ST 315	W & T OFFSHORE INC		01/2003			1.8	12.7	4.1	01/2004
TIGER SHOAL			**707758**				**43.6**	**3,540.0**	**673.5**	
00310	SM 210	CHEVRON USA INC ENERGY XXI GOM LLC EPL OIL & GAS INC JX NIPPON OIL EXPLORATION USA LIMIT MCMORAN OIL & GAS LLC		08/1982		E1/2	43.6	3,540.0	673.5	04/1960
00310	SM 211	CHEVRON USA INC ENERGY XXI GOM LLC EPL OIL & GAS INC		04/1960		S/2				

* EXPIRED, TERMINATED, RELINQUISHED OR CONSOLIDATED

PROD CUTOFF DATE: 11/30/2014
ALL - FIELDS
ALL - LEASES

FIELD DIRECTORY

LEASE BLOCK	DESIGNATED OPERATOR	EIA FLD CODE	EFFECT DATE	E/T/R/C* DATE	PORTION OF LEASE WITHIN THE FIELD	CUM PROD OIL MMSTB	CUM PROD GAS BCF	CUM PROD BOE MMSTB	FIRST PROD
TIGER SHOAL			**CONT'D**						
00310 SM 212	CHEVRON USA INC		09/1960		S/2,S/2N/2				
	ENERGY XXI GOM LLC								
	EPL OIL & GAS INC								
	JX NIPPON OIL EXPLORATION USA LIMIT								
	MCMORAN OIL & GAS LLC								
00310 SM 217	CHEVRON USA INC		04/1960						
	ENERGY XXI GOM LLC								
	EPL OIL & GAS INC								
	JX NIPPON OIL EXPLORATION USA LIMIT								
	MCMORAN OIL & GAS LLC								
00310 SM 218	CHEVRON USA INC		04/1960						
	ENERGY XXI GOM LLC								
	EPL OIL & GAS INC								
	JX NIPPON OIL EXPLORATION USA LIMIT								
	MCMORAN OIL & GAS LLC								
00310 SM 219	CHEVRON USA INC		04/1960		E1/2				
	ENERGY XXI GOM LLC								
	EPL OIL & GAS INC								
	JX NIPPON OIL EXPLORATION USA LIMIT								
	MCMORAN OIL & GAS LLC								
00310 SM 221	CHEVRON USA INC		04/1960						
	ENERGY XXI GOM LLC								
	EPL OIL & GAS INC								
	JX NIPPON OIL EXPLORATION USA LIMIT								
	MCMORAN OIL & GAS LLC								
00310 SM 222	CHEVRON USA INC		04/1960						
	ENERGY XXI GOM LLC								
	EPL OIL & GAS INC								
	JX NIPPON OIL EXPLORATION USA LIMIT								
	MCMORAN OIL & GAS LLC								
VERMILION 014		**929014**				**47.9**	**3,123.6**	**603.7**	
00297 VR 26	APACHE SHELF INC		12/1959	09/2013 T		36.0	2,208.9	429.0	12/1959
00548 VR 35	APACHE SHELF INC		12/1960	06/2013 T		5.8	471.9	89.8	07/1966
G01329 VR 27	APACHE SHELF INC		09/1963	06/2013 T		0.4	32.4	6.2	05/1968
	UNION OIL COMPANY OF CALIFORNIA								
G01356 VR 34	APACHE SHELF INC			06/2013 T					
G01357 VR 36	APACHE SHELF INC		01/1980	06/2013 T		0.9	71.9	13.7	01/1980
G03390 VR 25	MCMORAN OIL & GAS CO		05/1979	10/1990 R		4.0	273.2	52.6	05/1979
G04102 VR 36	MCMORAN OIL & GAS CO		04/1980	07/1985 T		0.2	18.4	3.5	04/1980
G04208 VR 27	UNION OIL COMPANY OF CALIFORNIA		01/1981	01/2003 R		0.5	43.5	8.2	03/1983
G04784 VR 28	FREEPORT MCMORAN INC		05/1982	04/1992 T		0.1	1.1	0.3	03/1988
G21588 VR 28	WALTER OIL & GAS CORPORATION		08/2004	06/2008 T		0.0	2.1	0.4	10/2005
S00861 VR 14	**********		07/1966	09/2013					
S00862 VR 15	**********		07/1966	09/2013					
S00862 VR 26	**********		07/1966	09/2013					
S03522 VR 27	**********		07/1966	09/2013					
VERMILION 024		**929024**				**11.3**	**339.7**	**71.7**	
G03543 VR 24	CHEVRON USA INC		08/1982		N/2;SE/4	11.0	336.4	70.9	01/1984
G05218 VR 17	STONE PETROLEUM CORPORATION		12/1987	02/1995 T		0.4	3.3	1.0	12/1989
VERMILION 039		**929039**				**31.8**	**2,600.7**	**494.6**	
00203 VR 23	PURE OIL COMPANY		06/1955	09/1962 T		0.0	7.6	1.4	06/1955
00204 VR 38	EPL OIL & GAS INC		09/1953			9.3	209.7	46.6	09/1953
	UNION OIL COMPANY OF CALIFORNIA								
00205 VR 38	HILCORP ENERGY GOM LLC		09/1953	03/2013 T		11.6	516.5	103.5	09/1953
	UNION OIL COMPANY OF CALIFORNIA								
00206 VR 39	EPL OIL & GAS INC		09/1953	09/2013 T		1.4	391.1	71.0	09/1953
	UNION OIL COMPANY OF CALIFORNIA								
00207 VR 42	UNOCAL EXPLORATION CORPORATION		06/1956	06/1991 T		0.2	35.0	6.4	06/1956
00208 VR 42	UNION OIL COMPANY OF CALIFORNIA		02/1956	04/1998 T		0.4	22.7	4.4	02/1956
00341 VR 39	UNION OIL COMPANY OF CALIFORNIA		01/1953	05/1999 T		2.1	468.1	85.4	12/1953
G02865 VR 22	ENERGY RESOURCE TECHNOLOGY GOM INC		03/1977	11/2008 T		2.3	329.8	61.0	03/1977
G02866 VR 23	MOBIL OIL EXPLORATION & PRODUC		11/1975	06/1990 T		3.3	537.1	98.9	01/1977
G02869 VR 40	UNION OIL COMPANY OF CALIFORNIA		01/1980	10/1998 T		0.0	5.6	1.0	12/1980
G03119 VR 21	ENERGY RESOURCE TECHNOLOGY GOM INC		06/1980	04/2008 T		0.1	32.4	5.9	10/1980

* EXPIRED, TERMINATED, RELINQUISHED OR CONSOLIDATED

PROD CUTOFF DATE: 11/30/2014
ALL - FIELDS
ALL - LEASES

FIELD DIRECTORY

LEASE BLOCK	DESIGNATED OPERATOR	EIA FLD CODE	EFFECT DATE	E/T/R/C* DATE	PORTION OF LEASE WITHIN THE FIELD	CUM PROD OIL MMSTB	CUM PROD GAS BCF	CUM PROD BOE MMSTB	FIRST PROD
VERMILION 039			**CONT'D**						
G03543 VR 24	CHEVRON USA INC		05/1978		SW/4	0.1	20.9	3.8	05/1978
G03774 VR 37	DIAMOND SHAMROCK OFFSHORE PARTNERS		02/1980	09/1987 T		1.0	10.7	2.9	07/1981
G12858 VR 23	W & T OFFSHORE INC		06/1996	01/2011 T		0.1	13.4	2.5	07/1997
G15162 VR 37	NEWFIELD EXPLORATION GULF COAST LLC		02/1997	07/2000 R		0.0	0.1	0.0	02/1997
VERMILION 041		**929041**				**0.0**	**0.8**	**0.1**	
G09489 VR 41	APACHE CORPORATION		06/1993	09/1996 T		0.0	0.8	0.1	09/1993
VERMILION 046		**929046**				**2.9**	**266.6**	**50.3**	
00079 VR 46	TALOS ENERGY OFFSHORE LLC		01/1965			1.4	169.6	31.6	01/1965
00549 VR 35	APACHE SHELF INC		01/1960	06/2013 T		1.4	88.3	17.1	12/1960
00551 VR 47	TENNECO OIL COMPANY		11/1964	08/1971 R		0.0	3.2	0.6	11/1964
G03120 VR 34	BP AMERICA PRODUCTION COMPANY		12/1977	06/1985 T		0.0	5.5	1.0	12/1977
VERMILION 050		**929050**				**15.7**	**384.3**	**84.1**	
00310 SM 210	CHEVRON USA INC ENERGY XXI GOM LLC EPL OIL & GAS INC JX NIPPON OIL EXPLORATION USA LIMIT MCMORAN OIL & GAS LLC		12/1977		W1/2	0.4	40.0	7.5	03/1979
00310 SM 219	CHEVRON USA INC ENERGY XXI GOM LLC EPL OIL & GAS INC JX NIPPON OIL EXPLORATION USA LIMIT MCMORAN OIL & GAS LLC		10/1974		W1/2				
G02868 VR 31	CHEVRON USA INC EPL OIL & GAS INC		10/1979			12.6	278.9	62.2	11/1979
G03392 VR 50	HOUSTON OIL & MINERALS CORPORA		03/1978	08/1990 T		1.4	23.0	5.5	03/1978
G04785 VR 30	CHEVRON USA INC EPL OIL & GAS INC		09/1982	09/2013 T		1.4	42.3	8.9	03/1984
G23809 VR 50	BOIS D'ARC OFFSHORE LTD		09/2003	06/2007 E					
VERMILION 051		**929051**				**0.1**	**24.2**	**4.4**	
G03545 VR 51	ENSTAR CORPORATION UNION TEXAS INTERNATIONAL CORP		09/1982	05/1985 T					
G22605 VR 51	TALOS ENERGY OFFSHORE LLC		10/2003			0.1	21.5	3.9	01/2005
G22648 SM 220	STONE ENERGY CORPORATION		10/2003	01/2009 T		0.0	2.7	0.5	01/2005
VERMILION 054		**929054**				**0.4**	**10.9**	**2.3**	
G01120 VR 54	EXXONMOBIL OIL CORPORATION		11/1963	08/1974 E		0.4	1.0	0.6	12/1969
G07678 VR 54	TAYLOR ENERGY COMPANY		08/1990	08/1991 T					
G19754 VR 54	MCMORAN OIL & GAS LLC XTO OFFSHORE INC		01/2003	04/2007 T		0.1	9.9	1.9	09/2002
VERMILION 060		**929060**				**0.1**	**110.2**	**19.7**	
G02870 VR 60	FIELDWOOD ENERGY OFFSHORE LLC		10/1975			0.1	101.0	18.1	11/1976
G07679 VR 61	NCX COMPANY INC		08/1990	04/1992 T		0.0	0.9	0.2	06/1991
G10648 VR 62	AQUILA ENERGY RESOURCES CORPORATION NCX COMPANY INC		02/1991	10/1994 T		0.0	1.5	0.3	06/1991
G22575 EC 73	REMINGTON OIL AND GAS CORPORATION		03/2004	03/2007 T		0.0	0.1	0.0	03/2004
G22607 VR 61	ENERGY RESOURCE TECHNOLOGY GOM INC		03/2004	01/2011 T		0.1	6.7	1.3	03/2004
VERMILION 063		**929063**				**0.0**	**2.4**	**0.4**	
G15167 VR 63	ATP OIL & GAS CORPORATION		01/2001	07/2003 R		0.0	2.4	0.4	01/2001
VERMILION 064		**929064**				**0.2**	**21.6**	**4.0**	
G02068 VR 64	BP AMERICA PRODUCTION COMPANY UNION OIL COMPANY OF CALIFORNIA		10/1975	01/1985 T		0.2	20.7	3.9	06/1977
G22608 VR 64	ENERGY RESOURCE TECHNOLOGY GOM INC		06/2004	09/2008 T		0.1	0.9	0.3	12/2004
VERMILION 069		**929069**				**0.0**	**11.9**	**2.1**	
G04103 VR 69	HALL-HOUSTON OIL COMPANY SHELL OFFSHORE INC. TXP OPERATING COMPANY		12/1984	04/1992 T		0.0	10.0	1.8	12/1986
G21591 VR 69	APEX OIL & GAS INC		03/2005	02/2011 T		0.0	1.9	0.3	09/2005
VERMILION 071		**929071**				**0.9**	**218.8**	**39.8**	
00248 VR 71	SUPERIOR OIL COMPANY		10/1959	04/1985 T		0.4	98.4	17.9	10/1959
G01119 VR 52	GENERAL ATLANTIC RESOURCES INC		02/1967	05/1991 T		0.2	39.4	7.2	01/1967

* EXPIRED, TERMINATED, RELINQUISHED OR CONSOLIDATED

PROD CUTOFF DATE: 11/30/2014
ALL - FIELDS
ALL - LEASES

FIELD DIRECTORY

LEASE BLOCK	DESIGNATED OPERATOR	EIA FLD CODE	EFFECT DATE	E/T/R/C* DATE	PORTION OF LEASE WITHIN THE FIELD	CUM PROD OIL MMSTB	CUM PROD GAS BCF	CUM PROD BOE MMSTB	FIRST PROD
VERMILION 071			**CONT'D**						
G03548 VR 73	RUTHERFORD OIL CORPORATION		01/1978	01/1983 R					
G04104 VR 72	GENERAL ATLANTIC RESOURCES INC		11/1984	01/1991 T		0.0	7.1	1.3	06/1985
G08687 SM 232	SAMEDAN OIL CORPORATION		05/1991	09/1999 T		0.2	0.7	0.3	03/1994
G09491 VR 73	PG&E RESOURCES OFFSHORE CO		02/1989	06/1993 R					
G11929 SM 233	ARENA OFFSHORE LP MARITECH RESOURCES INC		08/1991	07/2010 T		0.1	39.2	7.1	12/1991
G21592 VR 71	ARENA OFFSHORE LP		04/2005			0.0	10.5	1.9	09/2006
G22606 VR 52	ARENA OFFSHORE LP SOJITZ ENERGY VENTURE INC		07/2006	07/2010 T		0.0	10.8	1.9	10/2006
G22609 VR 70	SOJITZ ENERGY VENTURE INC		04/2002	11/2011 E		0.0	2.4	0.4	08/2002
G27851 VR 72	ARENA OFFSHORE LP ENERGY XXI GOM LLC		04/2006			0.0	10.2	1.8	02/2007
VERMILION 075		**929075**				**0.8**	**54.1**	**10.4**	
G03978 VR 75	CHEVRON USA INC		09/1981	02/1990 R		0.4	18.2	3.6	01/1983
G08662 VR 68	DEVON LOUISIANA CORPORATION		05/1992	12/2002 T		0.3	33.7	6.3	09/1993
G12863 VR 75	UNION OIL COMPANY OF CALIFORNIA		07/1996	01/2000 T		0.0	0.8	0.1	01/1997
G25972 VR 68	HELIS OIL & GAS COMPANY LLC		01/2007	05/2009 E		0.0	1.5	0.3	11/2007
VERMILION 076		**929076**				**8.9**	**1,233.9**	**228.5**	
00249 VR 76	SAMEDAN OIL CORPORATION		02/1959	05/1993 T		0.5	176.2	31.9	01/1959
00554 VR 57	TEXACO INC		11/1960	04/1989 E		0.2	22.3	4.2	04/1975
00555 VR 65	CONOCOPHILLIPS COMPANY		09/1959	08/1960 E					
00557 VR 66	UNION OIL COMPANY OF CALIFORNIA		11/1958	01/1978 T		0.0	23.6	4.2	02/1959
00558 VR 66	UNION OIL COMPANY OF CALIFORNIA		07/1956	01/1978 T		0.2	104.7	18.8	02/1959
00559 VR 67	NEXEN PETROLEUM USA INC		10/1957	02/2013 T		1.4	120.8	22.9	02/1959
00560 VR 67	COCHON PROPERTIES LLC		09/1957			1.7	441.4	80.2	03/1959
00562 VR 77	TENNECO OIL COMPANY		01/1971	08/1971 R		0.0	0.1	0.0	01/1971
G03327 VR 65	NEXEN PETROLEUM USA INC		05/1980	06/2010 T		0.2	45.2	8.2	05/1980
G03546 VR 58	HESS CORPORATION		06/1979	03/2002 T		0.4	137.0	24.8	07/1979
G03977 VR 57	MARITECH RESOURCES INC		04/1980	09/2006 T		0.1	60.2	10.8	11/1981
G04421 VR 78	FIELDWOOD ENERGY LLC		01/1982			2.6	42.5	10.2	12/1988
G04787 VR 66	NEXEN PETROLEUM USA INC		10/1982	08/2012 T		0.8	40.2	8.0	12/1986
G05026 VR 45	DIAMOND SHAMROCK OFFSHORE PARTNERS		02/1983	09/1994 T		0.0	11.5	2.0	03/1984
G11861 VR 57	VINTAGE PETROLEUM INC		05/1995	12/1997 T		0.0	3.8	0.7	05/1995
G17888 VR 56	CASTEX OFFSHORE INC		03/2000			0.9	4.5	1.7	04/2001
VERMILION 083		**929083**				**0.0**	**14.4**	**2.6**	
G19756 VR 83	STONE ENERGY CORPORATION		07/1999	01/2005 T		0.0	14.4	2.6	11/1999
VERMILION 084		**929084**				**0.6**	**73.0**	**13.6**	
G03124 VR 84	W & T OFFSHORE INC		12/1978	07/2008 T		0.6	73.0	13.6	12/1978
VERMILION 086		**929086**				**2.2**	**164.4**	**31.5**	
00172 VR 86	TORCH ENERGY SERVICES INC		09/1959	05/1993 T		2.1	142.4	27.4	09/1959
G05409 VR 96	CHEVRON USA INC		12/1985	01/1989 T		0.0	0.5	0.1	08/1987
G05410 VR 97	EOG RESOURCES INC		10/1984	01/1990 T		0.0	7.1	1.3	12/1986
G22613 VR 86	SOJITZ ENERGY VENTURE INC		01/2003	01/2014 T		0.1	11.5	2.1	01/2003
G32140 VR 96	TALOS ENERGY OFFSHORE LLC		06/2010			0.0	2.9	0.5	06/2010
VERMILION 087		**929087**				**0.0**	**6.7**	**1.2**	
G15169 VR 87	EP ENERGY E&P COMPANY L P STONE ENERGY CORPORATION		12/1998	10/2010 T		0.0	6.7	1.2	12/1998
VERMILION 088		**929088**				**0.0**	**15.4**	**2.7**	
G05405 VR 88	SOUTHLAND ROYALTY COMPANY		12/1983	09/1988 T		0.0	13.2	2.3	06/1985
G22615 VR 89	APEX OIL & GAS INC		04/2004	06/2006 E		0.0	2.2	0.4	09/2004
VERMILION 095		**929095**				**0.0**	**12.2**	**2.2**	
G05408 VR 95	NEWFIELD EXPLORATION GULF COAST LLC WALTER OIL & GAS CORPORATION		05/1988	10/1998 T		0.0	12.2	2.2	12/1988
VERMILION 100		**929100**				**0.0**	**10.1**	**1.8**	
G01954 VR 103	LOUISIANA LAND AND EXPLORATION COMP			08/1994 T	N1/2N1/2				
G15174 VR 100	SAMEDAN OIL CORPORATION		02/1996	06/2000 E		0.0	2.9	0.5	05/1996
G17892 VR 103	EL PASO PRODUCTION COMPANY		06/1998	06/2002 R	N1/2N1/2	0.0	1.5	0.3	03/1998

* EXPIRED, TERMINATED, RELINQUISHED OR CONSOLIDATED

PROD CUTOFF DATE: 11/30/2014
ALL - FIELDS
ALL - LEASES

FIELD DIRECTORY

LEASE BLOCK		DESIGNATED OPERATOR	EIA FLD CODE	EFFECT DATE	E/T/R/C* DATE	PORTION OF LEASE WITHIN THE FIELD	CUM PROD OIL MMSTB	CUM PROD GAS BCF	CUM PROD BOE MMSTB	FIRST PROD
VERMILION 100				**CONT'D**						
G22616	VR 100	ENERGY RESOURCE TECHNOLOGY GOM INC		08/2003	02/2011 T		0.0	5.7	1.0	08/2003
VERMILION 102			**929102**				**1.0**	**127.2**	**23.6**	
00564	VR 101	ODECO OIL & GAS COMPANY		03/1960	07/1987 T		0.1	22.9	4.2	11/1970
00565	VR 102	**********		12/1956	08/1966 R					
G03393	VR 102	APACHE SHELF INC		12/1978	10/2012 R		0.3	60.9	11.1	02/1979
G08645	EC 109	FOREST OIL CORPORATION		11/1990	03/1998 T		0.4	22.7	4.4	10/1990
G08645	EC 110	FOREST OIL CORPORATION		11/1990	03/1998 T					
G10658	VR 101	FOREST OIL CORPORATION		12/1990	03/1998 T		0.1	9.2	1.7	11/1990
G21065	EC 109	EPL OIL & GAS INC		03/2003	11/2011 E		0.1	7.3	1.4	03/2003
G27061	VR 101	EPL OIL & GAS INC		11/2006	08/2010 T		0.0	4.1	0.7	12/2006
VERMILION 107			**929107**				**1.0**	**21.5**	**4.8**	
G05411	VR 107	DEVON SFS OPERATING INC		06/1985	07/1997 T		0.0	6.2	1.1	06/1989
G05414	VR 116	ASHLAND EXPLORATION HOLDINGS INC		05/1988	06/1992 R	W1/2	0.0	3.1	0.6	10/1989
G05415	VR 117	ENERGY DEVELOPMENT CORPORATION		08/1988	11/1995 T		0.1	5.4	1.1	06/1989
G13882	VR 116	W & T OFFSHORE INC		05/1998	06/2005 T	W1/2				
G22618	VR 117	REMINGTON OIL AND GAS CORPORATION		09/2003	06/2006 E		0.0	1.9	0.3	09/2003
G22621	VR 127	TALOS ENERGY OFFSHORE LLC		08/2004			0.9	4.9	1.8	04/2006
VERMILION 112			**929112**				**0.0**	**16.8**	**3.0**	
00775	VR 131	FIELDWOOD ENERGY LLC		02/1993		N1/2NW1/4	0.0	15.5	2.8	05/1994
G10659	VR 112	TALOS ENERGY OFFSHORE LLC APACHE CORPORATION		11/1993	11/2003 T		0.0	1.3	0.2	06/2002
VERMILION 115			**929115**				**3.4**	**164.8**	**32.7**	
00773	VR 128	**********		06/1961	04/1965 E					
00774	VR 129	FOREST OIL CORPORATION		07/1963	04/1968 R		0.2	7.3	1.5	07/1963
G05191	VR 114	KERR-MCGEE CORPORATION		08/1983	06/1996 T		0.5	53.8	10.1	01/1987
G05192	VR 115	AMERICAN EXPLORATION COMPANY		08/1984	04/1996 T		0.3	6.5	1.5	10/1989
G05414	VR 116	ASHLAND EXPLORATION HOLDINGS INC		05/1988	06/1992 R	E1/2				
G05416	VR 128	CONQUEST EXPLORATION COMPANY		02/1988	01/1989 T					
G06663	VR 109	LOUISIANA LAND AND EXPLORATION COMP		06/1985	02/1996 T		0.4	26.3	5.1	09/1986
G13882	VR 116	W & T OFFSHORE INC		05/1998	06/2005 T	E1/2	0.3	10.0	2.1	08/1998
G17895	VR 114	W & T OFFSHORE INC		06/2000	10/2008 T		0.2	9.5	1.9	07/2000
G17896	VR 115	W & T OFFSHORE INC		05/1998	03/2009 T		0.9	8.8	2.5	08/1998
G17897	VR 128	APEX OIL & GAS INC		10/2002	02/2009 T		0.0	1.5	0.3	10/2002
G17898	VR 129	APEX OIL & GAS INC		06/2002	12/2012 T		0.6	41.1	7.9	09/2002
VERMILION 120			**929120**				**36.7**	**183.0**	**69.3**	
00487	VR 119	BLACK ELK ENERGY OFFSHORE OPERATION		01/1958	08/2014 T		21.9	102.9	40.2	04/1958
00494	VR 120	**********		07/1957	01/1967 R		0.1	0.1	0.1	07/1957
00495	VR 124	BLACK ELK ENERGY OFFSHORE OPERATION		04/1958	08/2014 T		12.8	19.6	16.3	04/1958
00496	VR 123	CONOCO INC		08/1958	10/1979 T		1.8	1.3	2.0	06/1958
G01954	VR 103	LOUISIANA LAND AND EXPLORATION COMP		09/1970	08/1994 T	S1/2; S1/2N1/2	0.0	23.0	4.1	05/1972
G03980	VR 104	J M HUBER CORPORATION		02/1983	02/2003 T		0.1	31.8	5.8	02/1983
G04790	VR 120	SAMEDAN OIL CORPORATION		03/1986	11/1990 T		0.0	3.7	0.7	01/1987
G12352	VR 104	C & K PETROLEUM INC		10/1959	10/1986 T		0.0	0.6	0.1	10/1971
G17892	VR 103	UNION TEXAS PETROLEUM CORP EL PASO PRODUCTION COMPANY SAMEDAN OIL CORPORATION		06/1998	06/2002 R	S1/2; S1/2N1/2				
VERMILION 122			**929122**				**1.5**	**65.6**	**13.2**	
G03534	EC 129	SANDEFER OFFSHORE OPERATING		09/1982	06/1989 T		0.1	7.6	1.5	10/1984
G03807	VR 122	AQUILA ENERGY RESOURCES CORPORATION		03/1981	12/1994 T		0.5	17.9	3.7	11/1983
G05366	EC 128	SANDEFER OFFSHORE OPERATING		08/1983	09/1990 T		0.1	2.2	0.5	12/1983
G14364	EC 129	MARITECH RESOURCES INC		03/1995	03/2011 T		0.2	16.1	3.1	09/1996
G22620	VR 122	ROOSTER PETROLEUM LLC SENECA RESOURCES CORPORATION		04/2003	05/2009 T		0.3	13.1	2.6	04/2004
G25944	EC 111	STONE ENERGY CORPORATION EPL OIL & GAS INC		05/2004	07/2012 T		0.2	8.8	1.8	02/2006
VERMILION 131			**929131**				**11.1**	**656.5**	**127.9**	
00775	VR 131	FIELDWOOD ENERGY LLC		08/1960		S1/2;NE1/4;S1/2NW1/4	9.3	547.4	106.7	12/1961

*** EXPIRED, TERMINATED, RELINQUISHED OR CONSOLIDATED**

PROD CUTOFF DATE: 11/30/2014
ALL - FIELDS
ALL - LEASES

FIELD DIRECTORY

LEASE BLOCK		DESIGNATED OPERATOR	EIA FLD CODE	EFFECT DATE	E/T/R/C* DATE	PORTION OF LEASE WITHIN THE FIELD	CUM PROD OIL MMSTB	CUM PROD GAS BCF	CUM PROD BOE MMSTB	FIRST PROD
VERMILION 131				**CONT'D**						
G05477	SM 275	PHOENIX EXPLORATION COMPANY LP		05/1985	02/2008 T		1.8	104.0	20.3	11/1988
		STONE ENERGY CORPORATION								
G16296	VR 130	MURPHY EXPLORATION & PRODUCTIO		05/1998	02/2002 T		0.0	5.1	0.9	06/1998
VERMILION 147			**929147**				**15.2**	**50.0**	**24.1**	
G02071	VR 147	ENERGY RESOURCE TECHNOLOGY INC		12/1972	02/2002 T		3.2	21.5	7.0	08/1975
G03394	VR 146	CONOCOPHILLIPS COMPANY		12/1981	12/2007 T		12.1	28.5	17.2	03/1984
		MARITECH RESOURCES INC								
VERMILION 153			**929153**				**0.3**	**14.8**	**2.9**	
G04792	VR 153	ELF AQUITAINE INC		02/1983	08/1986 E					
G09495	VR 153	PG&E RESOURCES OFFSHORE CO		01/1989	05/1993 R					
G33596	VR 170	CONTANGO OPERATORS INC		04/2011			0.3	14.8	2.9	09/2011
VERMILION 155			**929155**				**1.2**	**71.1**	**13.9**	
G02872	VR 155	NEWFIELD EXPLORATION COMPANY		01/1979	04/2004 T		0.7	46.8	9.0	02/1982
G03395	VR 156	TENNECO OIL COMPANY		06/1979	12/1989 T		0.1	5.9	1.1	02/1982
G08667	VR 148	BARRETT RESOURCES CORPORATION		01/1988	10/1997 T		0.3	11.1	2.3	08/1988
G12866	VR 156	SHELL OFFSHORE INC.		01/1996	06/1999 T		0.0	0.2	0.0	01/1997
G21597	VR 156	MCMORAN OIL & GAS LLC		09/2001	12/2009 T		0.1	7.1	1.4	09/2001
VERMILION 159			**929159**				**5.2**	**189.0**	**38.8**	
G03125	VR 144	MCMORAN OIL & GAS LLC		07/1979	05/2001 T		2.3	81.0	16.7	10/1982
G03128	VR 159	MCMORAN OIL & GAS LLC		12/1977	06/2006 T		1.6	64.5	13.1	10/1982
G05219	VR 145	SHELL OFFSHORE INC.		04/1986	10/1996 T		0.5	22.1	4.4	06/1986
G08668	VR 160	MCMORAN OIL & GAS LLC		11/1991	06/2006 T	NE/4;N/2SE/4	0.6	14.9	3.3	03/1995
G10661	VR 143	MCMORAN OIL & GAS LLC		09/1992	03/2000 T					
G23819	VR 144	MARINER ENERGY INC		04/2003	04/2007 E		0.1	6.4	1.2	06/2003
VERMILION 162			**929162**				**2.4**	**111.1**	**22.2**	
G01127	VR 161	DYNAMIC OFFSHORE RESOURCES NS LLC		02/1963	12/2011 T		1.7	78.8	15.7	11/1970
G01128	VR 162	MIDCON EXPLORATION COMPANY GU		11/1970	09/1979 T		0.1	8.6	1.6	12/1970
G05419	VR 162	SAMEDAN OIL CORPORATION		07/1988	08/1999 T		0.1	6.9	1.3	11/1990
G08668	VR 160	MCMORAN OIL & GAS LLC		11/1991	06/2006 T	W1/2;S1/2SE1/4	0.4	15.6	3.2	01/1999
G23820	VR 162	ENERGY RESOURCE TECHNOLOGY GOM INC		04/2007	08/2011 T		0.1	1.2	0.3	04/2007
VERMILION 164			**929164**				**19.7**	**151.8**	**46.7**	
00417	VR 165	HUMBLE OIL & REFINING COMPANY		03/1959	11/1959 E					
00433	VR 178	WALTER OIL & GAS CORPORATION		01/1959	03/1989 T		0.0	0.2	0.0	02/1981
00492	VR 179	WALTER OIL & GAS CORPORATION		02/1958	03/1989 T		0.1	0.1	0.1	04/1964
00493	VR 164	WALTER OIL & GAS CORPORATION		01/1957	03/1989 T		8.4	5.9	9.4	04/1964
G06668	VR 164	ENERGY XXI GOM LLC		02/1985			7.0	72.7	19.9	12/1992
G06669	VR 165	EXXON MOBIL CORPORATION		06/1989	05/1993 T					
G11870	VR 164	ENERGY XXI GOM LLC		03/1995			4.0	17.1	7.0	03/1995
G11871	VR 178	APACHE CORPORATION		10/1994	08/2002 T		0.2	55.9	10.1	10/1994
VERMILION 167			**929167**				**5.6**	**11.7**	**7.7**	
G04794	VR 167	NOBLE ENERGY INC		09/1986	06/2004 T		5.6	11.7	7.7	09/1988
VERMILION 171			**929171**				**4.3**	**123.0**	**26.2**	
G01130	VR 171	ENERGY RESOURCE TECHNOLOGY GOM INC		02/1966			2.2	22.3	6.2	02/1978
G01131	VR 172	C & K PETROLEUM INC		05/1967	05/1977 T					
G01183	SM 15	TENNECO OIL COMPANY		09/1966	05/1976 E		0.1	3.8	0.8	09/1970
G06670	VR 172	SOUTHLAND ROYALTY COMPANY		04/1985	08/1992 T		0.0	23.8	4.2	06/1987
G09534	SM 15	ENERGY RESOURCE TECHNOLOGY GOM INC		10/1988			2.0	46.3	10.2	04/1989
G09536	SM 28	W & T OFFSHORE INC		02/1989	10/2008 T	N1/2; N1/2S1/2	0.1	24.8	4.5	02/1989
G21089	VR 172	ENERGY RESOURCE TECHNOLOGY GOM INC		01/2004	11/2008 T		0.0	2.0	0.4	02/2004
		SENECA RESOURCES CORPORATION								
VERMILION 175			**929175**				**0.2**	**23.5**	**4.4**	
G03551	VR 175	MOBIL OIL EXPLORATION & PRODUC		06/1982	10/1982 T					
G07684	VR 175	ROOSTER PETROLEUM LLC		09/1991	09/2010 T		0.2	23.5	4.4	12/1991
VERMILION 182			**929182**				**6.0**	**80.8**	**20.4**	
G02074	VR 182	MOBIL EXPLORATION AND PRODUCIN		12/1971	11/1987 T		2.7	24.6	7.1	07/1973
G02075	VR 201	ENERGY RESOURCE TECHNOLOGY INC		12/1972	12/2005 T	N1/2;N1/2S1/2	1.6	32.3	7.3	01/1976

* EXPIRED, TERMINATED, RELINQUISHED OR CONSOLIDATED

PROD CUTOFF DATE: 11/30/2014
ALL - FIELDS
ALL - LEASES

FIELD DIRECTORY

LEASE BLOCK		DESIGNATED OPERATOR	EIA FLD CODE	EFFECT DATE	E/T/R/C* DATE	PORTION OF LEASE WITHIN THE FIELD	CUM PROD OIL MMSTB	CUM PROD GAS BCF	CUM PROD BOE MMSTB	FIRST PROD
VERMILION 182				**CONT'D**						
G09457	EC 199	COCKRELL OIL CORPORATION		03/1993	05/1997 R		0.0	9.2	1.6	12/1994
		UNION OIL COMPANY OF CALIFORNIA								
G10665	VR 182	ENERGY RESOURCE TECHNOLOGY GOM INC		06/1994	11/2011 T		1.7	9.4	3.4	03/1995
G14371	EC 182	ENERGY RESOURCE TECHNOLOGY INC		02/1995	06/1999 E		0.0	5.4	1.0	03/1995
G27862	VR 201	W & T OFFSHORE INC		07/2009	06/2013 R	N1/2;N1/2S1/2				
VERMILION 187			**929187**				**0.1**	**15.2**	**2.8**	
G06672	VR 186	HOUSTON EXPLORATION COMPANY		07/1988	05/1989 R					
G06673	VR 187	LOUISIANA LAND AND EXPLORATION COMP		07/1987	10/1996 T		0.1	15.2	2.8	11/1989
VERMILION 191			**929191**				**6.4**	**126.2**	**28.9**	
G01134	VR 191	ANKOR ENERGY LLC		01/1970			3.8	60.2	14.5	01/1970
G01189	SM 29	ANKOR ENERGY LLC		12/1965			2.6	61.1	13.5	01/1972
		SHELL OFFSHORE INC.								
		W & T OFFSHORE INC								
G09536	SM 28	W & T OFFSHORE INC		02/1989	10/2008 T	S1/2S1/2	0.0	4.9	0.9	01/2005
VERMILION 193			**929193**				**0.9**	**21.3**	**4.7**	
G01132	VR 189	**********		08/1965	10/1974 E					
G01133	VR 190	TAYLOR ENERGY COMPANY		03/1967	05/1994 R		0.9	21.3	4.7	09/1970
G01135	VR 193	SHELL OIL COMPANY		11/1963	05/1968 R					
VERMILION 200			**929200**				**1.5**	**34.4**	**7.6**	
G01137	VR 200	FOREST OIL CORPORATION		06/1971	07/1978 T		0.3	1.1	0.5	12/1971
G01975	VR 199	ODECO OIL & GAS COMPANY		08/1971	08/1975 E					
G09499	VR 199	ENERGY RESOURCE TECHNOLOGY GOM INC		06/1993	06/2009 T		0.3	1.2	0.5	03/1996
G09500	VR 200	BADGER OIL CORPORATION		08/1993	07/2012 T		0.8	15.7	3.6	12/1994
		ENERGY RESOURCE TECHNOLOGY GOM INC								
G12871	VR 203	HOUSTON EXPLORATION COMPANY		05/1995	11/2002 T		0.0	16.4	2.9	02/1996
VERMILION 202			**929202**				**0.0**	**26.8**	**4.8**	
G02075	VR 201	ENERGY RESOURCE TECHNOLOGY INC		11/1973	12/2005 T	S1/2S1/2	0.0	5.6	1.0	03/1983
G03981	VR 202	HUNT OIL COMPANY		09/1980	02/1984 E					
G09501	VR 202	FREEPORT MCMORAN INC		11/1990	06/1993 E					
G10628	EC 200	COCKRELL OIL CORPORATION		06/1994	06/1999 T		0.0	6.6	1.2	07/1995
G11838	EC 201	COCKRELL OIL CORPORATION		03/1991	06/1998 T		0.0	2.9	0.5	07/1995
G14409	VR 202	COCKRELL OIL CORPORATION		06/1995	04/1999 R		0.0	4.8	0.9	06/1995
G27862	VR 201	W & T OFFSHORE INC		07/2009	06/2013 R	S1/2S1/2	0.0	6.8	1.2	07/2009
VERMILION 207			**929207**				**4.1**	**32.1**	**9.8**	
G08424	VR 207	CONOCO INC		05/1991	06/1991 E					
G19760	VR 196	FIELDWOOD ENERGY OFFSHORE LLC		04/2001			3.8	27.7	8.7	07/2001
G19761	VR 207	BANDON OIL AND GAS LP		07/2003	07/2009 R		0.1	3.5	0.7	07/2003
		MCMORAN OIL & GAS LLC								
G25982	VR 195	ENERGY RESOURCE TECHNOLOGY GOM INC		06/2004	T		0.2	0.9	0.4	02/2005
VERMILION 214			**929214**				**31.1**	**190.2**	**64.9**	
G02076	VR 214	CHEVRON USA INC		11/1973			30.7	178.1	62.4	07/1975
		NCX COMPANY INC								
G03129	VR 213	CHEVRON USA INC		06/1980	02/1983 T					
G11877	VR 213	NCX COMPANY LLC		07/1995	02/2004 T		0.1	6.3	1.2	07/1995
G27070	VR 229	FIELDWOOD ENERGY OFFSHORE LLC		02/2009			0.3	5.8	1.3	07/2009
		TANA EXPLORATION COMPANY LLC								
VERMILION 215			**929215**				**17.5**	**176.9**	**49.0**	
G01140	VR 215	MCMORAN OIL & GAS LLC		07/1967			15.9	125.3	38.2	12/1967
G02078	VR 228	PENNZOIL PRODUCING COMPANY		09/1974	07/1986 T		1.5	38.0	8.3	07/1977
G02129	VR 208	CHEVRON USA INC		05/1972	12/1976 R					
G05423	VR 216	HALL-HOUSTON OIL COMPANY		11/1986	08/1992 T		0.1	10.6	2.0	06/1987
G13885	VR 216	ANADARKO E&P COMPANY LP		04/1997	04/1999 T		0.0	3.0	0.5	04/1997
VERMILION 218			**929218**				**7.0**	**493.7**	**94.8**	
G01141	VR 217	SAMSON CONTOUR ENERGY E&P LLC		05/1966	05/2012 R		0.7	53.8	10.3	04/1967
G01142	VR 218	SAMSON CONTOUR ENERGY E&P LLC		10/1965	10/2011 R		1.3	39.1	8.3	04/1979
G01143	VR 225	W & T OFFSHORE INC		08/1983			0.3	49.9	9.2	08/1983
G01144	VR 226	W & T OFFSHORE INC		06/1983			2.8	88.0	18.5	06/1983

* EXPIRED, TERMINATED, RELINQUISHED OR CONSOLIDATED

PROD CUTOFF DATE: 11/30/2014
ALL - FIELDS
ALL - LEASES

FIELD DIRECTORY

LEASE BLOCK		DESIGNATED OPERATOR	EIA FLD CODE	EFFECT DATE	E/T/R/C* DATE	PORTION OF LEASE WITHIN THE FIELD	CUM PROD OIL MMSTB	CUM PROD GAS BCF	CUM PROD BOE MMSTB	FIRST PROD
VERMILION 218				**CONT'D**						
G05195	VR 226	BURLINGTON RESOURCES OFFSHORE INC		05/1983	12/2000 T		0.6	81.5	15.1	08/1987
		LOUISIANA LAND AND EXPLORATION COMP								
G06677	VR 237	LOUISIANA LAND AND EXPLORATION COMP		09/1985	04/1999 T		1.2	169.0	31.3	01/1987
G11878	VR 217	SAMSON CONTOUR ENERGY E&P LLC		07/1993	05/1999 T		0.1	2.8	0.6	07/1993
G15189	VR 225	CASTEX OFFSHORE INC		02/2000			0.0	9.6	1.7	07/2000
VERMILION 221			**929221**				**0.2**	**236.3**	**42.2**	
G04424	VR 221	TDC ENERGY LLC		08/1981	10/2005 T		0.2	236.3	42.2	06/1985
VERMILION 223			**929223**				**0.0**	**8.1**	**1.4**	
G05426	VR 223	SHELL OFFSHORE INC.		03/1984	08/1991 T		0.0	8.1	1.4	11/1988
VERMILION 236			**929236**							
G02079	VR 236	TENNECO OIL COMPANY		08/1971	12/1976 R					
VERMILION 245			**929245**				**48.1**	**523.1**	**141.2**	
G01146	VR 245	CHEVRON USA INC		06/1963			47.5	459.4	129.2	12/1965
G01147	VR 246	CHEVRON USA INC		07/1965	11/2002 T		0.5	42.6	8.1	02/1975
G01155	VR 258	FOREST OIL CORPORATION		05/1965	02/1992 T	N1/2				
		SHELL OFFSHORE INC.								
G21093	VR 258	PETSEC ENERGY INC		02/2004	09/2009 T	N1/2	0.0	16.8	3.0	07/2004
G25986	VR 244	PETSEC ENERGY INC		05/2004	08/2009 T		0.0	4.3	0.8	01/2005
VERMILION 249			**929249**				**0.0**	**35.7**	**6.4**	
G03134	VR 248	ENERGEN RESOURCES MAQ INC		03/1988	05/1989 T	E1/2E1/2				
		WALTER OIL & GAS CORPORATION								
G06678	VR 249	XTO OFFSHORE INC		08/1989	04/2004 T	W1/2; W1/2E1/2	0.0	30.4	5.4	08/1990
G15195	VR 248	XTO OFFSHORE INC		03/2000	02/2005 T	E1/2E1/2	0.0	5.3	0.9	01/2001
G27071	VR 249	ENERGY RESOURCE TECHNOLOGY GOM INC		05/2006	12/2011 T	W1/2; W1/2E1/2				
		TANA EXPLORATION COMPANY LLC								
VERMILION 250			**929250**				**14.2**	**509.1**	**104.8**	
G01149	VR 250	EP ENERGY MANAGEMENT LLC		04/1963	09/2004 T		11.8	421.5	86.8	11/1966
G01151	VR 253	TENNECO OIL COMPANY		02/1966	04/1973 E	N1/2N1/2				
G02873	VR 251	EP ENERGY MANAGEMENT LLC		04/1979	09/2002 T		0.7	39.6	7.7	12/1980
G05031	VR 253	CHEVRON USA INC		01/1983	03/1996 R	N1/2N1/2	1.5	37.1	8.1	08/1983
G06678	VR 249	XTO OFFSHORE INC		04/1989	04/2004 T	E1/2E1/2				
G17912	VR 253	CASTEX OFFSHORE INC		03/1999		N1/2N1/2	0.1	3.3	0.7	06/2001
G27071	VR 249	ENERGY RESOURCE TECHNOLOGY GOM INC		06/2005	12/2011 T	E1/2E1/2	0.0	6.0	1.1	09/2006
		TANA EXPLORATION COMPANY LLC								
G27072	VR 250	ENERGY RESOURCE TECHNOLOGY GOM INC		08/2006	06/2011 T		0.1	1.6	0.4	09/2006
VERMILION 255			**931255**				**23.7**	**562.9**	**123.9**	
G01152	VR 255	STONE ENERGY CORPORATION		03/1965	05/2014 R		10.7	93.4	27.3	05/1970
G01153	VR 256	STONE ENERGY CORPORATION		04/1971	05/2014 T		1.5	100.5	19.4	11/1973
G01977	VR 267	FOREST OIL CORPORATION		08/1971	11/1996 T		1.5	88.3	17.2	01/1973
G02080	VR 247	TAYLOR ENERGY COMPANY		12/1972	01/1998 R		3.4	103.9	21.9	12/1974
G02082	VR 268	STONE ENERGY CORPORATION		07/1972			4.5	67.5	16.5	01/1973
G03134	VR 248	ENERGEN RESOURCES MAQ INC		03/1977	05/1989 T	W1/2; W1/2E1/2	0.0	4.7	0.8	03/1977
		WALTER OIL & GAS CORPORATION								
G03135	VR 267	STONE ENERGY CORPORATION		02/1976	04/2009 T		1.4	85.2	16.6	05/1978
G03136	VR 276	NEWFIELD EXPLORATION COMPANY			09/1997 T	N1/2N1/2				
G15195	VR 248	XTO OFFSHORE INC		03/2000	02/2005 T	W1/2; W1/2E1/2				
G17913	VR 267	STONE ENERGY CORPORATION		11/1999	04/2014 R		0.6	15.7	3.4	05/2000
G21599	VR 276	STONE ENERGY CORPORATION		12/2002		N1/2N1/2	0.1	3.7	0.8	12/2002
VERMILION 257			**931257**				**0.0**	**6.8**	**1.2**	
G08671	VR 257	APACHE CORPORATION		03/1989	05/1999 R		0.0	6.8	1.2	11/1993
VERMILION 265			**931265**				**23.8**	**230.6**	**64.8**	
G01155	VR 258	FOREST OIL CORPORATION		06/1972	02/1992 T	S1/2	0.7	39.7	7.8	06/1973
		SHELL OFFSHORE INC.								
G01955	VR 265	FIELDWOOD ENERGY LLC		04/1970			21.7	166.0	51.2	12/1972
G03983	VR 264	TEXACO EXPLORATION AND PROD		07/1980	03/1987 T		0.2	20.0	3.8	11/1982
G08672	VR 266	NEWFIELD EXPLORATION GULF COAST LLC		02/1992	05/1999 T		0.7	4.3	1.5	07/1993
G15199	VR 264	PALM ENERGY OFFSHORE LLC		03/1999	02/2009 T		0.5	0.6	0.6	12/1999
G21093	VR 258	PETSEC ENERGY INC		02/2004	09/2009 T	S1/2				

* EXPIRED, TERMINATED, RELINQUISHED OR CONSOLIDATED

PROD CUTOFF DATE: 11/30/2014
ALL - FIELDS
ALL - LEASES

FIELD DIRECTORY

LEASE BLOCK		DESIGNATED OPERATOR	EIA FLD CODE	EFFECT DATE	E/T/R/C* DATE	PORTION OF LEASE WITHIN THE FIELD	CUM PROD OIL MMSTB	CUM PROD GAS BCF	CUM PROD BOE MMSTB	FIRST PROD
VERMILION 265				**CONT'D**						
VERMILION 273			**931273**				**28.5**	**141.8**	**53.7**	
G01151	VR 253	TENNECO OIL COMPANY		02/1966	04/1973 E	S1/2; S1/2N1/2				
G01159	VR 273	SHELL OIL COMPANY		04/1971	05/1972 R					
G04212	VR 273	MESA PETROLEUM CO		11/1981	11/1984 E					
G04800	VR 271	CASTEX OFFSHORE INC		05/1983			0.4	18.1	3.6	12/1989
		ENVEN ENERGY VENTURES LLC								
G05031	VR 253	CHEVRON USA INC		01/1983	03/1996 R	S1/2; S1/2N1/2				
G05431	VR 252	CASTEX OFFSHORE INC		05/1984			17.8	56.9	27.9	02/1985
G14412	VR 273	SAMSON CONTOUR ENERGY E&P LLC		05/1994	06/2010 T		0.2	31.4	5.8	12/1995
		SM ENERGY COMPANY								
G17912	VR 253	CASTEX OFFSHORE INC		03/1999		S1/2; S1/2N1/2	3.0	20.1	6.6	03/2000
G23829	VR 272	FIELDWOOD ENERGY OFFSHORE LLC		04/2003			5.9	9.0	7.5	12/2003
G24870	SM 87	CASTEX OFFSHORE INC		11/2005			0.3	1.4	0.5	11/2005
		FIELDWOOD ENERGY OFFSHORE LLC								
G24872	SM 102	FIELDWOOD ENERGY OFFSHORE LLC		08/2003			1.0	4.9	1.9	02/2004
VERMILION 275			**931275**				**0.2**	**8.7**	**1.7**	
G10678	VR 275	FOREST OIL CORPORATION		10/1990	07/1996 T		0.2	8.7	1.7	11/1991
VERMILION 284			**931284**				**14.4**	**55.4**	**24.3**	
G09508	VR 284	APACHE CORPORATION		03/1989	02/2009 T		10.4	12.9	12.7	01/1991
G11881	VR 279	W & T OFFSHORE INC		03/1995			4.0	42.5	11.6	10/1996
G33604	VR 284	TANA EXPLORATION COMPANY LLC		03/2014						
VERMILION 287			**931287**				**5.8**	**63.1**	**17.0**	
G03136	VR 276	NEWFIELD EXPLORATION COMPANY		06/1979	09/1997 T	S1/2N1/2;S1/2	0.5	5.2	1.4	06/1980
G03137	VR 287	PETROQUEST ENERGY LLC		06/1979	02/2012 T		3.3	49.7	12.1	06/1980
G03398	VR 277	ATP OIL & GAS CORPORATION		01/1980	05/2003 T		0.2	6.4	1.3	10/1984
		NEWFIELD EXPLORATION COMPANY								
		STONE ENERGY CORPORATION								
G03399	VR 286	CHEVRON USA INC		10/1977	01/1982 T					
G21599	VR 276	STONE ENERGY CORPORATION		12/2002		S1/2N1/2;S1/2	1.8	1.9	2.1	03/2003
VERMILION 288			**931288**				**0.5**	**47.4**	**8.9**	
G01160	VR 288	TEXACO INC		06/1968	12/1974 R					
G01161	VR 289	TEXACO INC		08/1964	12/1974 R					
G04105	VR 288	CHEVRON USA INC		03/1982	02/1985 R					
G04213	VR 289	EP ENERGY MANAGEMENT LLC		04/1982	07/2004 T		0.3	31.6	5.9	06/1986
G08426	VR 274	KOCH EXPLORATION COMPANY		01/1990	12/1992 T		0.0	1.6	0.3	01/1990
G09509	VR 288	DEVON LOUISIANA CORPORATION		09/1993	06/2003 R		0.1	8.4	1.6	01/1995
G15200	VR 274	EP ENERGY MANAGEMENT LLC		11/1996	07/2004 T		0.1	5.8	1.1	11/1996
VERMILION 296			**931296**				**0.1**	**14.2**	**2.6**	
G09511	VR 296	SENECA RESOURCES CORPORATION		05/1993	02/2002 T		0.1	14.2	2.6	11/1993
		SHELL OFFSHORE INC.								
VERMILION 310			**931310**				**5.0**	**218.7**	**43.9**	
G01172	VR 313	ENI US OPERATING CO INC		06/1966		N/2	4.2	68.3	16.4	05/1979
G03400	VR 310	HESS CORPORATION		12/1979	12/1995 T		0.7	144.1	26.3	04/1980
G22633	VR 311	PETROQUEST ENERGY LLC		05/2005			0.0	6.3	1.1	06/2006
		UNION OIL COMPANY OF CALIFORNIA								
VERMILION 313			**931313**				**1.7**	**32.3**	**7.4**	
G01172	VR 313	ENI US OPERATING CO INC		08/1975		S/2	1.7	32.3	7.4	09/1978
VERMILION 315			**931315**				**3.3**	**58.4**	**13.7**	
G04215	VR 315	FIELDWOOD ENERGY OFFSHORE LLC		04/1981	03/2012 T		2.6	7.5	3.9	05/1985
G05438	VR 314	ENERGY RESOURCE TECHNOLOGY GOM INC		05/1985		N1/2;N1/2S1/2	0.3	3.3	0.9	05/1985
		FIELDWOOD ENERGY OFFSHORE LLC								
G11892	VR 308	NEWFIELD EXPLORATION COMPANY		01/1996	11/2004 T		0.0	8.6	1.5	12/1996
G16310	VR 309	SENECA RESOURCES CORPORATION		12/1997	05/2008 T		0.4	39.1	7.4	02/1999
VERMILION 318			**931318**				**2.4**	**62.3**	**13.5**	
G04427	VR 318	MILLENNIUM OFFSHORE GROUP INC		05/1983	07/2006 T		2.3	35.3	8.6	11/1984
G11885	VR 297	EOG RESOURCES INC		06/1995	11/2007 T		0.1	16.1	3.0	02/1996
		SENECA RESOURCES CORPORATION								
		SPN RESOURCES LLC								

* EXPIRED, TERMINATED, RELINQUISHED OR CONSOLIDATED

PROD CUTOFF DATE: 11/30/2014
ALL - FIELDS
ALL - LEASES

FIELD DIRECTORY

LEASE BLOCK		DESIGNATED OPERATOR	EIA FLD CODE	EFFECT DATE	E/T/R/C* DATE	PORTION OF LEASE WITHIN THE FIELD	CUM PROD OIL MMSTB	CUM PROD GAS BCF	CUM PROD BOE MMSTB	FIRST PROD
VERMILION 318				**CONT'D**						
G11886	VR 298	EOG RESOURCES INC		07/1995	10/2007 T		0.0	7.2	1.3	02/1996
G11891	VR 306	CONOCOPHILLIPS COMPANY		06/1995	06/1998 R		0.0	1.0	0.2	02/1996
		EOG RESOURCES INC								
G21095	VR 306	SPN RESOURCES LLC		04/2000	11/2008 T		0.0	2.8	0.5	08/2000
VERMILION 320			**931320**				**5.4**	**698.7**	**129.7**	
G02087	VR 320	ANADARKO US OFFSHORE CORPORATION		05/1972	08/2008 T		1.0	259.7	47.2	11/1974
		EPL OIL & GAS INC								
G02088	VR 321	NEXEN PETROLEUM USA INC		09/1975	03/2011 T		3.7	333.7	63.1	09/1975
G02089	VR 325	APACHE CORPORATION		09/1972	08/1996 T		0.3	54.5	10.0	03/1979
G03138	VR 302	NEXEN PETROLEUM USA INC		11/1977	03/2010 T		0.4	49.0	9.1	11/1977
G19769	VR 325	EPL OIL & GAS INC		02/1999	05/2003 R		0.0	1.9	0.3	02/1999
VERMILION 328			**931328**				**0.0**	**12.7**	**2.3**	
G11896	VR 328	ENERGY RESOURCE TECHNOLOGY INC		05/1991	10/2006 T		0.0	12.7	2.3	02/1994
VERMILION 329			**931329**				**0.0**	**87.4**	**15.6**	
G02876	VR 329	STONE ENERGY CORPORATION		05/1976	03/2009 T		0.0	79.6	14.2	05/1979
G02877	VR 338	HELIS OIL & GAS COMPANY LLC		05/1979	09/2009 T		0.0	7.8	1.4	05/1979
		STONE ENERGY CORPORATION								
VERMILION 331			**931331**				**31.0**	**203.5**	**67.2**	
G02572	VR 331	ENERGY RESOURCE TECHNOLOGY GOM INC		11/1974			25.9	187.9	59.3	12/1977
G04261	VR 330	UNION OIL COMPANY OF CALIFORNIA		01/1981	12/2002 T		4.6	12.8	6.9	05/1983
G05438	VR 314	ENERGY RESOURCE TECHNOLOGY GOM INC		05/1985		S1/2S1/2	0.4	2.9	0.9	07/1993
		FIELDWOOD ENERGY OFFSHORE LLC								
VERMILION 332			**931332**				**6.7**	**18.5**	**10.0**	
G09514	VR 332	FIELDWOOD ENERGY LLC		10/1993			6.5	18.2	9.7	10/1995
		FIELDWOOD ENERGY OFFSHORE LLC								
		NOBLE ENERGY INC								
G14417	VR 333	SAMEDAN OIL CORPORATION		11/1995	11/1999 T		0.2	0.3	0.3	11/1995
VERMILION 335			**931335**				**0.8**	**13.1**	**3.1**	
G14418	VR 335	MURPHY EXPLORATION & PRODUCTION COM		01/1999	10/2007 T		0.8	13.1	3.1	08/1999
		POGO PRODUCING COMPANY								
VERMILION 336			**931336**				**0.1**	**2.5**	**0.5**	
G13892	VR 336	SAMEDAN OIL CORPORATION		04/1998	06/2003 T		0.1	2.5	0.5	12/1999
VERMILION 340			**931340**				**6.0**	**105.6**	**24.8**	
G02090	VR 339	NEXEN PETROLEUM USA INC		12/1972	10/2011 T		0.8	33.0	6.7	08/1978
G02091	VR 340	NEXEN PETROLEUM USA INC		12/1972	10/2011 T		5.2	72.6	18.1	07/1978
VERMILION 342			**931342**				**0.6**	**19.7**	**4.1**	
G02574	VR 342	CLARK OIL PRODUCING CO		04/1975	04/1979 E					
G04428	VR 326	MOBIL OIL EXPLORATION & PRODUC		07/1982	01/1992 T		0.0	8.8	1.6	03/1989
G05440	VR 342	CHEVRON USA INC		03/1987	03/1989 T					
G21096	VR 326	FIELDWOOD ENERGY LLC		04/2000			0.1	10.4	2.0	08/2000
G33607	VR 341	ARENA OFFSHORE LP		04/2013			0.0	0.0	0.0	04/2013
G33608	VR 342	ARENA OFFSHORE LP		07/2011			0.5	0.4	0.6	04/2013
VERMILION 348			**931348**				**0.5**	**53.4**	**10.0**	
G02271	VR 348	EPL OIL & GAS INC		03/1978	11/2001 T		0.5	50.1	9.4	02/1982
		PIONEER NATURAL RESOURCES USA INC								
G23833	VR 348	ENERGY RESOURCE TECHNOLOGY GOM INC		06/2006	10/2011 T		0.0	3.3	0.6	04/2008
VERMILION 355			**931355**				**0.0**	**14.8**	**2.6**	
G03140	VR 354	MESA PETROLEUM CO		03/1979	10/1980 T					
G12876	VR 355	MARITECH RESOURCES INC		10/1995	06/2005 T		0.0	14.8	2.6	10/1995
		SHELL OFFSHORE INC.								
VERMILION 359			**931359**				**0.0**	**84.0**	**14.9**	
G05444	VR 352	BP AMERICA PRODUCTION COMPANY		06/1988	03/1992 T		0.0	1.9	0.3	11/1990
G05446	VR 359	BP AMERICA PRODUCTION COMPANY		04/1988	07/1998 T		0.0	82.1	14.6	12/1990
VERMILION 369			**931369**				**10.2**	**49.0**	**18.9**	
G02274	VR 369	RENAISSANCE OFFSHORE LLC		10/1977			6.4	30.5	11.8	10/1981
G02275	VR 370	RENAISSANCE OFFSHORE LLC		10/1977		W/2	3.7	7.4	5.0	10/1981
G02278	VR 386	BLACK ELK ENERGY OFFSHORE OPERATION		10/1977			0.1	11.1	2.1	11/1981

* EXPIRED, TERMINATED, RELINQUISHED OR CONSOLIDATED

PROD CUTOFF DATE: 11/30/2014
ALL - FIELDS
ALL - LEASES

FIELD DIRECTORY

LEASE BLOCK	DESIGNATED OPERATOR	EIA FLD CODE	EFFECT DATE	E/T/R/C* DATE	PORTION OF LEASE WITHIN THE FIELD	CUM PROD OIL MMSTB	CUM PROD GAS BCF	CUM PROD BOE MMSTB	FIRST PROD
VERMILION 370		**931370**				**7.6**	**173.6**	**38.5**	
G02275 VR 370	RENAISSANCE OFFSHORE LLC		10/1977		E/2	0.2	39.3	7.2	12/1982
G02576 VR 372	EXXON MOBIL CORPORATION		01/1979	02/1990 T		0.0	44.7	8.0	12/1980
G03329 VR 392	MESA PETROLEUM CO		01/1981	06/1984 T					
G09522 VR 363	FIELDWOOD ENERGY LLC FIELDWOOD ENERGY OFFSHORE LLC		03/1995			0.1	1.7	0.4	08/1996
G09524 VR 371	FIELDWOOD ENERGY OFFSHORE LLC		10/1993			5.2	48.9	13.9	10/1995
G10687 VR 362	FIELDWOOD ENERGY OFFSHORE LLC		05/1994			2.1	26.4	6.8	12/1995
G12880 VR 385	TRANSWORLD EXPLORATION AND PRODUCTI		07/1996	10/2002 T		0.1	11.0	2.1	07/1996
G16315 VR 392	MARINER ENERGY INC MERIT ENERGY COMPANY LLC		10/2001	09/2009 T		0.0	0.7	0.1	03/2003
G24861 VR 385	MERIT ENERGY COMPANY LLC		07/1996	05/2009 T					
G27863 VR 372	TARPON OPERATING & DEVELOPMENT LLC		06/2009	03/2014 T		0.0	0.9	0.2	05/2009
VERMILION 380		**931380**				**17.2**	**173.6**	**48.1**	
G02579 VR 379	MARATHON PETROLEUM COMPANY		06/1975	04/1979 E					
G02580 VR 380	FIELDWOOD ENERGY LLC		09/1977			8.0	37.4	14.7	10/1982
G03141 VR 397	PIONEER NATURAL RESOURCES USA INC		01/1979	03/2008 T		0.7	67.6	12.7	10/1981
G04216 VR 381	MESA OPERATING LIMITED PART		03/1981	12/1989 T		0.0	15.8	2.8	12/1983
G08428 VR 379	ATLANTIC RICHFIELD COMPANY		10/1987	05/1991 E					
G13606 VR 379	ANKOR ENERGY LLC		07/1997			3.6	21.7	7.5	07/1999
G14427 VR 375	APACHE SHELF INC		08/1999	09/2011 T		0.3	7.0	1.5	11/2000
G14428 VR 376	ROOSTER PETROLEUM LLC		01/2000			4.2	5.9	5.2	12/2000
G16314 VR 381	APACHE SHELF INC UNION OIL COMPANY OF CALIFORNIA		01/2000			0.4	18.2	3.6	03/2000
VERMILION 398		**931398**				**2.9**	**17.9**	**6.1**	
G09529 VR 398	MCMORAN OIL & GAS LLC		08/1993	11/2014 T		2.9	17.9	6.1	11/1996
VERMILION 407		**931407**				**0.0**	**6.2**	**1.1**	
G03142 VR 407	MESA PETROLEUM CO		07/1980	06/1984 T					
G16317 VR 407	BANDON OIL AND GAS LP MCMORAN OIL & GAS LLC		08/2000	03/2009 T		0.0	6.2	1.1	09/2000
VERMILION 410		**931410**				**0.0**	**57.4**	**10.2**	
G02585 VR 409	TENNECO OIL COMPANY		02/1975	04/1979 E					
G11853 EC 362	ATP OIL & GAS CORPORATION OFFSHORE ENERGY II LLC		03/1995	07/2003 T		0.0	14.6	2.6	01/1997
G11903 VR 410	ATP OIL & GAS CORPORATION		03/1995	07/2003 R		0.0	27.2	4.8	12/1996
G14430 VR 389	ATP OIL & GAS CORPORATION		01/1996	07/2003 R		0.0	5.4	1.0	01/1997
G14435 VR 409	ATP OIL & GAS CORPORATION		03/1995	07/2003 R		0.0	10.1	1.8	12/1996
VERMILION 412		**931412**				**3.0**	**69.5**	**15.4**	
G02583 VR 395	SHELL OIL COMPANY			04/1979 E					
G05453 VR 395	BP AMERICA PRODUCTION COMPANY		01/1988	10/1988 R					
G06685 VR 412	W & T OFFSHORE INC		02/1987	11/2004 T		0.1	25.6	4.7	01/1992
G08678 VR 404	W & T OFFSHORE INC		01/1992	11/2004 T		2.8	16.6	5.8	01/1992
G11901 VR 395	LOUISIANA LAND AND EXPLORATION COMP		12/1993	10/2001 T		0.0	27.3	4.9	08/1995
VIOSCA KNOLL 0020		**933020**				**0.0**	**1.1**	**0.2**	
G25047 VK 20	WHITE OAK OPERATING COMPANY LLC		05/2005	06/2012 T		0.0	1.1	0.2	12/2005
VIOSCA KNOLL 0024		**933024**				**0.0**	**7.4**	**1.3**	
G08763 VK 24	EP ENERGY MANAGEMENT LLC		12/1991	03/2003 T		0.0	7.4	1.3	12/1991
VIOSCA KNOLL 0026		**933026**				**0.0**	**0.4**	**0.1**	
G27230 VK 26	CHEVRON USA INC ROYAL PRODUCTION COMPANY INC		05/2007	12/2010 T		0.0	0.4	0.1	10/2007
VIOSCA KNOLL 0027		**933027**				**0.0**	**7.5**	**1.3**	
G06868 VK 27	CHEVRON USA INC		07/1990	03/2003 T		0.0	7.5	1.3	12/1991
VIOSCA KNOLL 0031		**933031**				**0.0**	**3.2**	**0.6**	
G07870 VK 31	EOG RESOURCES INC		06/1987	08/2009 T		0.0	3.2	0.6	09/1994
VIOSCA KNOLL 0032		**933032**				**0.0**	**8.5**	**1.5**	
G07871 VK 32	EOG RESOURCES INC		06/1987	12/2004 T		0.0	8.5	1.5	10/1994
VIOSCA KNOLL 0033		**933033**				**0.0**	**2.4**	**0.4**	

*** EXPIRED, TERMINATED, RELINQUISHED OR CONSOLIDATED**

PROD CUTOFF DATE: 11/30/2014
ALL - FIELDS
ALL - LEASES

FIELD DIRECTORY

LEASE BLOCK	DESIGNATED OPERATOR	EIA FLD CODE	EFFECT DATE	E/T/R/C* DATE	PORTION OF LEASE WITHIN THE FIELD	CUM PROD OIL MMSTB	CUM PROD GAS BCF	CUM PROD BOE MMSTB	FIRST PROD
VIOSCA KNOLL 0033			**CONT'D**						
G14592 VK 33	EP ENERGY MANAGEMENT LLC		09/1996	08/2001 T		0.0	2.4	0.4	09/1997
VIOSCA KNOLL 0035		**933035**				**0.0**	**0.7**	**0.1**	
G13978 VK 35	EP ENERGY MANAGEMENT LLC		01/1997	12/1999 T		0.0	0.7	0.1	08/1997
VIOSCA KNOLL 0069		**933069**				**0.0**	**80.9**	**14.4**	
G07877 VK 69	CHEVRON USA INC SAMEDAN OIL CORPORATION		06/1990	10/1998 T		0.0	3.8	0.7	11/1991
G08765 VK 68	EPL OIL & GAS INC		12/1991	01/2014 T		0.0	47.0	8.4	12/1991
G16535 VK 113	FIELDWOOD ENERGY OFFSHORE LLC		10/2001			0.0	30.1	5.4	01/2002
VIOSCA KNOLL 0074		**933074**				**0.0**	**2.5**	**0.4**	
G06872 VK 117	CHEVRON USA INC PRS OFFSHORE LP		06/1989	10/1998 T		0.0	0.1	0.0	06/1997
G06873 VK 118	CHEVRON USA INC MURPHY EXPLORATION & PRODUCTIO PRS OFFSHORE LP		05/1989	11/1996 T					
G07878 VK 74	EOG RESOURCES INC HUNT OIL COMPANY		06/1987	02/2009 T		0.0	2.5	0.4	12/1994
VIOSCA KNOLL 0076		**933076**				**0.0**	**11.1**	**2.0**	
G09737 VK 76	ENVEN ENERGY VENTURES LLC		04/1993	12/2009 T		0.0	11.1	2.0	12/1994
VIOSCA KNOLL 0077		**933077**				**0.0**	**0.8**	**0.1**	
G26189 VK 77	KNIGHT RESOURCES LLC		08/2006	10/2009 T		0.0	0.8	0.1	09/2006
VIOSCA KNOLL 0114		**933114**				**0.0**	**60.8**	**10.8**	
G16536 VK 114	CHEVRON USA INC		05/1999	10/2005 T		0.0	44.6	7.9	05/1999
G19893 VK 158	CHEVRON USA INC NOBLE ENERGY INC		12/1999	11/2006 T		0.0	16.1	2.9	12/1999
VIOSCA KNOLL 0121		**933121**				**0.0**	**0.9**	**0.2**	
G14595 VK 121	EP ENERGY MANAGEMENT LLC		06/1997	09/2001 T		0.0	0.9	0.2	09/1997
VIOSCA KNOLL 0122		**933122**				**0.0**	**0.2**	**0.0**	
G14596 VK 122	EP ENERGY MANAGEMENT LLC		11/1997	04/2001 T		0.0	0.2	0.0	09/1997
VIOSCA KNOLL 0123		**933123**				**0.0**	**0.6**	**0.1**	
G14597 VK 123	EP ENERGY MANAGEMENT LLC		08/1997	10/2001 T		0.0	0.6	0.1	08/1997
VIOSCA KNOLL 0124		**933124**				**0.0**	**11.7**	**2.1**	
G08770 VK 124	EOG RESOURCES INC		05/1989	07/2009 T		0.0	11.7	2.1	04/1997
VIOSCA KNOLL 0155		**933155**				**0.0**	**0.7**	**0.1**	
G13047 VK 155	DEVON SFS OPERATING INC TDC ENERGY CORPORATION		04/1995	05/1999 T		0.0	0.7	0.1	02/1997
VIOSCA KNOLL 0156		**933156**				**0.0**	**4.2**	**0.7**	
G07885 VK 156	EOG RESOURCES INC		05/1989	01/1998 T		0.0	4.2	0.7	02/1991
VIOSCA KNOLL 0161		**933161**				**0.0**	**1.6**	**0.3**	
G06876 VK 161	CHEVRON USA INC CRONUS OFFSHORE INC		05/1989	03/2002 T		0.0	1.6	0.3	04/1997
VIOSCA KNOLL 0204		**933204**				**0.0**	**63.4**	**11.3**	
G04921 VK 204	ENERGY RESOURCE TECHNOLOGY GOM INC		10/1985			0.0	48.7	8.7	10/1993
G07890 VK 203	ENERGY RESOURCE TECHNOLOGY GOM INC		11/1986			0.0	14.7	2.6	10/1993
VIOSCA KNOLL 0207		**933207**							
G13980 VK 207	CHEVRON USA INC		08/2006	06/2007 T					
VIOSCA KNOLL 0209		**933209**				**0.0**	**4.7**	**0.8**	
G08774 VK 209	NEWFIELD EXPLORATION COMPANY		02/1992	02/2002 T		0.0	4.7	0.8	09/1997
VIOSCA KNOLL 0213		**933213**				**0.0**	**1.5**	**0.3**	
G07892 VK 213	CHEVRON USA INC EOG RESOURCES INC		06/1990	03/1999 T					
G21720 VK 213	CHEVRON USA INC MARITECH RESOURCES INC		12/2003	01/2007 T		0.0	1.5	0.3	05/2004
VIOSCA KNOLL 0251		**933251**				**0.0**	**70.6**	**12.6**	
G10930 VK 251	CHEVRON USA INC		11/2000			0.0	70.6	12.6	11/2000
VIOSCA KNOLL 0252		**933252**				**0.0**	**6.7**	**1.2**	
G13981 VK 208	CHEVRON USA INC		06/1995	11/2005 T		0.0	3.2	0.6	11/2000

* EXPIRED, TERMINATED, RELINQUISHED OR CONSOLIDATED

PROD CUTOFF DATE: 11/30/2014
ALL - FIELDS
ALL - LEASES

FIELD DIRECTORY

LEASE BLOCK	DESIGNATED OPERATOR	EIA FLD CODE	EFFECT DATE	E/T/R/C* DATE	PORTION OF LEASE WITHIN THE FIELD	CUM PROD OIL MMSTB	CUM PROD GAS BCF	CUM PROD BOE MMSTB	FIRST PROD
VIOSCA KNOLL 0252			**CONT'D**						
G13982 VK 252	CHEVRON USA INC		05/1994	11/2005 T		0.0	3.5	0.6	11/2000
VIOSCA KNOLL 0256		**933256**							
G07895 VK 256	EOG RESOURCES INC		08/1990	03/1999 T					
G10927 VK 212	SAMEDAN OIL CORPORATION		09/1994	10/1994 T					
VIOSCA KNOLL 0294		**933294**				**0.0**	**3.9**	**0.7**	
G08778 VK 294	CHEVRON USA INC COCKRELL OIL CORPORATION		04/1988	01/2001 T		0.0	3.9	0.7	09/1994
VIOSCA KNOLL 0296		**933296**							
G10932 VK 296	CHEVRON USA INC		07/1993	11/2006 T					
VIOSCA KNOLL 0340		**933340**				**0.0**	**54.3**	**9.7**	
G10933 VK 340	CHEVRON USA INC		12/2001			0.0	54.3	9.7	12/2001
VIOSCA KNOLL 0383		**933383**							
G27977 VK 383	PHOENIX EXPLORATION COMPANY LP		11/2009	05/2011 E					
VIOSCA KNOLL 0384		**933384**				**0.0**	**23.9**	**4.3**	
G16541 VK 384	CHEVRON USA INC		06/2000	02/2014 T		0.0	23.9	4.3	11/2002
VIOSCA KNOLL 0385		**933385**				**0.1**	**35.7**	**6.5**	
G16542 VK 385	ENVEN ENERGY VENTURES LLC		10/1999	12/2012 T		0.1	34.7	6.3	06/2000
G21152 VK 429	ENVEN ENERGY VENTURES LLC		08/2003	11/2012 T		0.0	1.0	0.2	02/2005
VIOSCA KNOLL 0432		**933432**				**0.0**	**0.2**	**0.0**	
G26198 VK 432	KNIGHT RESOURCES LLC		10/2006	05/2009 E		0.0	0.2	0.0	10/2006
VIOSCA KNOLL 0734		**933734**				**12.1**	**27.4**	**17.0**	
G13672 VK 734	ENI US OPERATING CO INC W & T OFFSHORE INC		09/1997			12.1	27.4	17.0	11/1999
VIOSCA KNOLL 0738		**933738**				**3.2**	**5.0**	**4.1**	
G15431 VK 738	MCMORAN OIL & GAS LLC		12/2000	04/2011 T		3.2	5.0	4.1	10/2001
VIOSCA KNOLL 0739		**933739**				**0.1**	**0.2**	**0.1**	
G15432 VK 739	DEVON SFS OPERATING INC		08/2000	02/2002 T		0.1	0.2	0.1	03/2001
VIOSCA KNOLL 0740		**933740**							
G13058 VK 740	HESS CORPORATION		05/1996	02/1998 T					
VIOSCA KNOLL 0741		**933741**							
G13057 VK 697	HESS CORPORATION		05/1996	02/1998 T					
G13059 VK 741	CHEVRON USA INC		05/1996	02/2007 T					
VIOSCA KNOLL 0742		**933742**				**0.8**	**37.2**	**7.4**	
G13988 VK 742	CHEVRON USA INC		03/1998			0.8	37.2	7.4	02/2002
VIOSCA KNOLL 0780		**933780**				**3.8**	**204.8**	**40.2**	
G06884 VK 780	FIELDWOOD ENERGY LLC		07/1986	12/2013 T		1.5	94.3	18.3	09/1998
G13673 VK 779	APACHE CORPORATION TOTAL E&P USA INC		06/1999	12/2005 T		0.0	0.5	0.1	06/1999
G13987 VK 736	FIELDWOOD ENERGY LLC		10/1998	12/2013 T		1.4	97.0	18.7	11/1998
G15436 VK 824	APACHE CORPORATION		10/1998	08/2013 R		0.8	12.9	3.1	10/1999
VIOSCA KNOLL 0783		**933783**				**10.3**	**516.6**	**102.2**	
G06886 VK 783	W & T ENERGY VI LLC		03/1985			9.4	368.5	75.0	01/1994
G13060 VK 784	W & T ENERGY VI LLC		04/1996			1.0	148.1	27.4	10/1996
VIOSCA KNOLL 0786		**933786**				**150.4**	**176.8**	**181.9**	
G10944 VK 830	CHEVRON USA INC		10/2001			32.6	57.0	42.7	09/2001
G12119 VK 786	CHEVRON USA INC		08/1995			117.9	119.8	139.2	07/2000
VIOSCA KNOLL 0817		**933817**				**0.6**	**109.0**	**20.0**	
G04927 VK 816	BP Exploration Inc.		11/1982	11/1985 R					
G04928 VK 817	BP Exploration Inc.		10/1982	11/1985 R					
G09743 VK 817	FLEXTREND DEVELOPMENT COMPANY LLC STONE ENERGY CORPORATION		05/1993			0.6	106.5	19.6	12/1995
G10945 VK 861	STONE ENERGY CORPORATION		08/1996			0.0	2.5	0.4	09/1996
G13063 VK 818	FLEXTREND DEVELOPMENT COMPANY LLC		03/1995	01/2000 T					
VIOSCA KNOLL 0821		**933821**				**0.3**	**2.9**	**0.8**	

* EXPIRED, TERMINATED, RELINQUISHED OR CONSOLIDATED

PROD CUTOFF DATE: 11/30/2014
ALL - FIELDS
ALL - LEASES

FIELD DIRECTORY

LEASE BLOCK	DESIGNATED OPERATOR	EIA FLD CODE	EFFECT DATE	E/T/R/C* DATE	PORTION OF LEASE WITHIN THE FIELD	CUM PROD OIL MMSTB	CUM PROD GAS BCF	CUM PROD BOE MMSTB	FIRST PROD
VIOSCA KNOLL 0821			**CONT'D**						
G27243 VK 821	WALTER OIL & GAS CORPORATION		10/2009			0.3	2.9	0.8	06/2008
VIOSCA KNOLL 0823		**933823**				**3.4**	**110.1**	**23.0**	
G10942 VK 823	W & T ENERGY VI LLC		05/1997			2.2	68.7	14.4	12/1999
G16549 VK 822	W & T ENERGY VI LLC		06/2000			1.2	41.4	8.6	06/2000
VIOSCA KNOLL 0825		**933825**				**59.1**	**113.5**	**79.3**	
G05778 VK 825	ANADARKO PETROLEUM CORPORATION		01/1988	11/2013 T		6.0	11.1	8.0	11/1998
G05784 VK 869	EXXON MOBIL CORPORATION		07/1988	08/1990 T	N1/2;N1/2S1/2				
G06888 VK 826	NOBLE ENERGY INC		08/1989			52.8	92.1	69.2	03/1997
G13065 VK 869	ANADARKO PETROLEUM CORPORATION		04/2004	11/2013 T	N1/2;N1/2S1/2	0.3	10.3	2.1	04/2004
VIOSCA KNOLL 0827		**933827**							
G07910 VK 827	SHELL DEEPWATER PRODUCTION INC		01/1999	04/2001 T					
VIOSCA KNOLL 0862		**933862**				**14.2**	**15.1**	**16.9**	
G03208 VK 862	EXXON MOBIL CORPORATION		09/1980	02/1982 T					
G05783 VK 862	BP Exploration Inc.		09/1985	03/1989 E					
G13064 VK 862	WALTER OIL & GAS CORPORATION		12/1995			14.2	15.1	16.9	12/1995
VIOSCA KNOLL 0864		**933864**							
G04498 VK 864	CONOCO INC		04/1982	10/1985 E					
VIOSCA KNOLL 0873		**933873**				**0.0**	**32.0**	**5.7**	
G08471 VK 873	SHELL OFFSHORE INC.		06/1988	05/1991 R					
G19908 VK 873	SHELL OFFSHORE INC.		12/2000	07/2008 E		0.0	32.0	5.7	12/2001
VIOSCA KNOLL 0914		**933914**				**3.1**	**76.2**	**16.7**	
G08785 VK 914	BP EXPLORATION & PRODUCTION INC		08/1997	07/2009 T		3.1	76.2	16.7	04/2001
VIOSCA KNOLL 0915		**933915**				**55.5**	**306.5**	**110.0**	
G06894 VK 915	BP EXPLORATION & PRODUCTION INC FREEPORT MCMORAN OIL & GAS LLC		08/1993			51.9	276.7	101.1	11/1999
G08469 VK 871	BP EXPLORATION & PRODUCTION INC FREEPORT MCMORAN OIL & GAS LLC		02/2001			3.6	29.9	8.9	02/2001
VIOSCA KNOLL 0917		**933917**				**6.9**	**29.8**	**12.2**	
G15441 VK 917	BP EXPLORATION & PRODUCTION INC NOBLE ENERGY INC		01/2002			6.9	29.8	12.2	10/2006
VIOSCA KNOLL 0944		**933944**				**0.0**	**6.4**	**1.1**	
G13674 VK 944	WALTER OIL & GAS CORPORATION		12/1997	01/2006 T		0.0	6.4	1.1	12/1997
VIOSCA KNOLL 0956		**933956**				**94.9**	**880.2**	**251.5**	
G05784 VK 869	EXXON MOBIL CORPORATION		03/2012	08/1990 T	S1/2S1/2				
G06892 VK 911	SHELL OFFSHORE INC.		01/1999			6.6	56.5	16.7	01/1999
G06893 VK 912	SHELL OFFSHORE INC.		07/1985			21.4	463.2	103.8	09/1997
G06896 VK 956	SHELL OFFSHORE INC.		03/1986			44.3	244.5	87.8	12/1997
G08474 VK 955	SHELL OFFSHORE INC.		03/2002			0.1	0.7	0.2	11/2002
G08475 VK 957	SHELL OFFSHORE INC.		03/1989			20.9	54.4	30.6	02/1998
G08784 VK 913	SHELL OFFSHORE INC.		07/2004			1.0	39.2	8.0	07/2004
G13065 VK 869	ANADARKO PETROLEUM CORPORATION		04/2004	11/2013 T	S1/2S1/2	0.6	21.6	4.4	01/2005
VIOSCA KNOLL 0962		**933962**				**21.3**	**75.2**	**34.7**	
G15444 VK 961	BP EXPLORATION & PRODUCTION INC NOBLE ENERGY INC		06/2004	01/2012 T		0.9	46.6	9.2	10/2005
G15445 VK 962	BP EXPLORATION & PRODUCTION INC NOBLE ENERGY INC		01/2002			20.4	28.7	25.5	11/2005
VIOSCA KNOLL 0986		**933986**				**0.0**	**26.8**	**4.8**	
G05790 VK 986	CHEVRON USA INC		03/1988	06/1988 E					
G14618 VK 986	WALTER OIL & GAS CORPORATION		01/1996	09/2014 R		0.0	24.3	4.3	01/1996
G21736 VK 987	WALTER OIL & GAS CORPORATION		05/2002	02/2014 T		0.0	2.5	0.4	04/2007
VIOSCA KNOLL 0990		**933990**				**139.9**	**262.5**	**186.6**	
G04256 MC 28	ATLANTIC RICHFIELD COMPANY		05/1981	09/1984 R					
G06898 VK 989	STONE ENERGY CORPORATION		12/1985			11.1	38.8	18.0	11/1994
G06899 VK 990	STONE ENERGY CORPORATION		07/1985			8.8	42.6	16.4	08/1995
G07923 MC 27	STONE ENERGY CORPORATION		02/1989			15.5	31.2	21.1	10/1994

* EXPIRED, TERMINATED, RELINQUISHED OR CONSOLIDATED

PROD CUTOFF DATE: 11/30/2014
ALL - FIELDS
ALL - LEASES

FIELD DIRECTORY

LEASE BLOCK		DESIGNATED OPERATOR	EIA FLD CODE	EFFECT DATE	E/T/R/C* DATE	PORTION OF LEASE WITHIN THE FIELD	CUM PROD OIL MMSTB	CUM PROD GAS BCF	CUM PROD BOE MMSTB	FIRST PROD
VIOSCA KNOLL 0990				**CONT'D**						
G08483	MC 72	ENERGY XXI GOM LLC		07/1992			27.7	46.6	36.0	05/1996
		STONE ENERGY CORPORATION								
G09771	MC 28	STONE ENERGY CORPORATION		02/1989			76.7	103.3	95.1	11/1994
VIOSCA KNOLL 1003			**933003**				**1.2**	**21.9**	**5.1**	
G21160	VK 1003	W & T OFFSHORE INC		01/2009	09/2014 T		1.2	21.9	5.1	10/2009
WALKER RIDGE 0029			**986029**							
G16942	WR 29	CHEVRON USA INC		12/2005						
WALKER RIDGE 0051			**986051**							
G31938	WR 51	ANADARKO PETROLEUM CORPORATION		01/2013						
WALKER RIDGE 0206			**986206**				**6.7**	**1.3**	**6.9**	
G16965	WR 206	PETROBRAS AMERICA INC		03/2006			2.0	0.4	2.1	01/2014
G16970	WR 250	PETROBRAS AMERICA INC		03/2006			4.7	0.9	4.9	02/2012
WALKER RIDGE 0469			**986469**				**9.7**	**1.5**	**10.0**	
G16987	WR 425	PETROBRAS AMERICA INC		01/2014			4.8	0.7	4.9	01/2014
G16997	WR 469	PETROBRAS AMERICA INC		06/2003			4.9	0.7	5.0	09/2012
WALKER RIDGE 0508			**986508**							
G17001	WR 508	SHELL OFFSHORE INC.		03/2009						
WALKER RIDGE 0627			**986627**							
G20351	WR 584	EXXON MOBIL CORPORATION		10/2008						
G20361	WR 627	EXXON MOBIL CORPORATION		04/2007						
WALKER RIDGE 0678			**986678**							
G18753	WR 677	UNION OIL COMPANY OF CALIFORNIA		05/2008						
G21245	WR 678	UNION OIL COMPANY OF CALIFORNIA		10/2003						
WALKER RIDGE 0759			**986759**							
G17015	WR 758	CHEVRON USA INC		12/2006						
G17016	WR 759	CHEVRON USA INC		07/2004						
WALKER RIDGE 0848			**986848**							
G20403	WR 848	STATOIL GULF OF MEXICO LLC		04/2008	08/2008 T					
WALKER RIDGE 0969			**986969**							
G26419	WR 969	STATOIL GULF OF MEXICO LLC		07/2013						
WEST CAMERON 017			**935017**				**3.7**	**610.1**	**112.3**	
G01351	WC 17	CHEVRON USA INC		01/1965			2.2	383.8	70.5	02/1966
G01351	WC 48	CHEVRON USA INC		10/1965						
G01435	WC 18	CHEVRON USA INC								
G01435	WC 47	CHEVRON USA INC								
G01436	WC 18	CHEVRON USA INC		10/1966	04/1971 R		0.0	1.7	0.3	05/1967
G01436	WC 47	CHEVRON USA INC		10/1966	04/1971 R					
G01437	WC 47	CHEVRON USA INC		03/1967	04/1973 R		0.0	0.2	0.0	07/1971
G01438	WC 48	CHEVRON USA INC		04/1968			0.3	38.3	7.1	04/1971
		EP ENERGY E&P COMPANY L P								
G01439	WC 49	CHEVRON USA INC		05/2001			0.2	35.8	6.6	05/2001
G17754	WC 46	ENERGY XXI GOM LLC		11/2002			0.5	92.3	16.9	11/2002
G21530	WC 18	CHEVRON USA INC		03/2005	05/2013 T		0.2	8.4	1.7	12/2005
G21531	WC 19	CHEVRON USA INC		12/2000	01/2013 T		0.0	4.2	0.7	12/2000
G21533	WC 47	CHEVRON USA INC		05/2001	06/2010 T		0.2	45.3	8.3	02/2001
		EP ENERGY E&P COMPANY L P								
S0002F	WC 18	**********		06/1968						
S03839	WC 17	**********		06/1968						
S03840	WC 48	**********		06/1968						
S03841	WC 18	**********		06/1968						
S04418	WC 18	**********		08/1968						
WEST CAMERON 028			**935028**				**0.6**	**51.0**	**9.7**	
G02125	WC 28	CHEVRON USA INC		04/1972	01/1989 T		0.3	27.5	5.2	08/1974
G03317	WC 28	SAMEDAN OIL CORPORATION		03/1980	09/1981 T					
G16104	WC 28	APACHE CORPORATION		05/2000	06/2012 T		0.3	23.5	4.5	05/2000

*** EXPIRED, TERMINATED, RELINQUISHED OR CONSOLIDATED**

PROD CUTOFF DATE: 11/30/2014
ALL - FIELDS
ALL - LEASES

FIELD DIRECTORY

LEASE BLOCK	DESIGNATED OPERATOR	EIA FLD CODE	EFFECT DATE	E/T/R/C* DATE	PORTION OF LEASE WITHIN THE FIELD	CUM PROD OIL MMSTB	CUM PROD GAS BCF	CUM PROD BOE MMSTB	FIRST PROD
WEST CAMERON 033		**935033**				**3.7**	**81.4**	**18.2**	
00265 WC 33	MOBIL OIL EXPLORATION & PRODUC		12/1959	09/1987 T		0.7	63.2	11.9	01/1960
G15050 WC 33	FIELDWOOD ENERGY LLC		07/2000			3.0	18.2	6.2	07/2000
WEST CAMERON 040		**935040**				**0.8**	**122.6**	**22.6**	
00224 WC 40	LOUISIANA LAND AND EXPLORATION COMP		05/1959	01/1995 T	E1/2	0.0	4.9	0.9	05/1959
00225 WC 39	TENNECO OIL COMPANY		05/1959	09/1964 T		0.0	3.6	0.6	05/1959
G02821 WC 39	SHELL OIL COMPANY			11/1978 R					
G13825 WC 39	MARINER GULF OF MEXICO LLC		08/1998	06/2012 T		0.0	17.1	3.0	01/1999
G22505 WC 75	ENERGY XXI GOM LLC		08/2004			0.3	79.0	14.4	05/2006
G25872 WC 62	ENERGY XXI GOM LLC		05/2006	09/2013 T		0.5	17.8	3.7	05/2006
WEST CAMERON 041		**935041**				**0.0**	**25.1**	**4.5**	
00224 WC 40	LOUISIANA LAND AND EXPLORATION COMP		07/1966	01/1995 T	W1/2	0.0	16.4	2.9	06/1974
G02531 WC 41	SENIOR-G&A OPERATING COMPANY		08/1975	06/1989 T		0.0	1.1	0.2	08/1975
G17753 WC 41	VIRGIN OFFSHORE USA INC		11/2001	06/2010 T		0.0	7.6	1.4	04/2002
WEST CAMERON 045		**935045**				**23.1**	**927.0**	**188.0**	
00299 WC 45	STONE ENERGY CORPORATION		04/1954	11/2012 T	*	3.2	37.7	9.9	04/1954
00300 WC 45	STONE ENERGY CORPORATION		03/1958	04/2012 T	*	4.3	285.2	55.0	03/1958
00301 WC 56	STONE ENERGY CORPORATION		04/1954	04/2013 T	*	5.7	56.2	15.7	04/1954
00680 WC 20	BLACK ELK ENERGY OFFSHORE OPERATION		11/1959		*	5.8	206.2	42.5	06/1960
G01352 WC 21	STONE ENERGY LLC		05/1965	02/1996 T	*	0.8	72.4	13.7	11/1965
G01352 WC 44	STONE ENERGY LLC		05/1965	02/1996 T	*				
G01859 WC 21	GULF OIL CORPORATION		04/1969	08/1981 R	*	0.4	35.9	6.8	09/1970
G01859 WC 44	GULF OIL CORPORATION		04/1969	08/1981 R	*				
G02818 WC 22	GULFSTREAM RESOURCES, INC.		02/1978	08/1991 T		0.1	3.2	0.7	02/1978
G06566 WC 44	FOREST OIL CORPORATION		04/1989	04/1997 T		0.8	77.6	14.6	07/1989
G07597 WC 43	BP EXPLORATION & OIL INC		08/1989	07/1993 T		0.5	64.4	12.0	08/1989
G09382 WC 58	BP EXPLORATION & OIL INC		08/1989	04/1992 R		0.1	10.4	2.0	08/1989
G10541 WC 57	HALL-HOUSTON OIL COMPANY		07/1989	04/1993 R		0.2	13.8	2.7	10/1989
G16107 WC 43	GRYPHON EXPLORATION COMPANY HELIS OIL & GAS COMPANY LLC MCMORAN OIL & GAS LLC		04/2001	03/2010 T		0.1	2.6	0.6	11/2001
G21532 WC 44	NORTHSTAR OFFSHORE GROUP LLC		06/2003			0.6	18.6	3.9	06/2003
G21534 WC 57	NORTHSTAR OFFSHORE GROUP LLC		10/2000			0.4	6.4	1.5	05/2005
G23730 WC 21	NORTHSTAR OFFSHORE GROUP LLC		01/2005			0.2	21.8	4.1	12/2005
G24700 WC 22	MCMORAN OIL & GAS LLC UNION OIL COMPANY OF CALIFORNIA		01/2004	06/2013 T		0.1	9.1	1.7	08/2004
G24701 WC 23	MCMORAN OIL & GAS LLC		02/2004	11/2008 T		0.0	5.4	1.0	08/2004
WEST CAMERON 049		**935049**				**1.2**	**162.4**	**30.1**	
G04144 SA 3	EL PASO PRODUCTION COMPANY		11/1981	03/2000 T	N1/2; N1/2S1/2	0.2	23.2	4.3	11/1981
G04379 WC 53	EP ENERGY E&P COMPANY L P		09/1982	06/2008 T		1.1	139.2	25.9	03/1985
G22817 SA 3	WALTER OIL & GAS CORPORATION		07/2003	10/2006 T	N1/2; N1/2S1/2				
S07604 SA 3	**********		05/1995	06/2008	State Portion				
WEST CAMERON 055		**935055**				**0.5**	**35.4**	**6.8**	
G04083 WC 55	PLACID OIL COMPANY		06/1984	09/1984 E					
G04380 WC 54	CONOCO INC		09/1982	10/1985 E					
G13553 WC 55	EL PASO PRODUCTION GOM INC		08/1993	11/1998 T		0.1	6.1	1.2	09/1993
G14304 WC 54	BURLINGTON RESOURCES OFFSHORE INC		06/1997	06/1999 R		0.0	0.6	0.1	06/1997
G22501 WC 54	CHEVRON USA INC		10/2003			0.3	28.7	5.4	11/2003
WEST CAMERON 066		**935066**				**28.4**	**568.0**	**129.5**	
00259 WC 67	UNION OIL COMPANY OF CALIFORNIA		05/1960	10/1972 E		0.1	10.7	2.0	05/1960
G01860 WC 35	BP AMERICA PRODUCTION COMPANY FIELDWOOD ENERGY LLC		12/1974			14.1	191.0	48.1	12/1976
G01860 WC 66	BP AMERICA PRODUCTION COMPANY FIELDWOOD ENERGY LLC		12/1974						
G02819 WC 35	APACHE CORPORATION		12/1976	11/2013 T		2.6	45.0	10.6	01/1977
G02820 WC 36	CONOCO INC		06/1980	06/1985 T		0.0	3.0	0.5	05/1982
G02825 WC 65	BP AMERICA PRODUCTION COMPANY FIELDWOOD ENERGY LLC		05/1978			1.7	91.2	17.9	04/1981
G02826 WC 66	FIELDWOOD ENERGY LLC		02/1977			6.5	185.8	39.6	02/1977

* EXPIRED, TERMINATED, RELINQUISHED OR CONSOLIDATED

PROD CUTOFF DATE: 11/30/2014
ALL - FIELDS
ALL - LEASES

FIELD DIRECTORY

LEASE BLOCK		DESIGNATED OPERATOR	EIA FLD CODE	EFFECT DATE	E/T/R/C* DATE	PORTION OF LEASE WITHIN THE FIELD	CUM PROD OIL MMSTB	CUM PROD GAS BCF	CUM PROD BOE MMSTB	FIRST PROD
WEST CAMERON 066				**CONT'D**						
G03251	WC 34	APACHE CORPORATION		12/1976	06/2012 T		2.9	22.3	6.9	02/1977
		BP AMERICA PRODUCTION COMPANY								
G03256	WC 67	APACHE CORPORATION		04/1979	02/2008 T		0.6	14.7	3.2	04/1979
		CONOCOPHILLIPS COMPANY								
		NOBLE ENERGY INC								
G04383	WC 64	DIAMOND SHAMROCK OFFSHORE PARTNERS		02/1982	03/1990 T		0.0	4.4	0.8	12/1986
G11753	WC 36	BP AMERICA PRODUCTION COMPANY		08/1995	07/2003 T					
WEST CAMERON 068			**935068**				**4.0**	**183.6**	**36.7**	
00526	WC 68	BP AMERICA PRODUCTION COMPANY		01/1959	09/2014 T		3.5	160.5	32.1	01/1962
		FIELDWOOD ENERGY LLC								
00684	WC 68	**********		08/1960	09/1969 R					
G02126	WC 69	CONOCO INC		12/1974	01/1989 T		0.4	21.7	4.3	12/1976
G11760	WC 69	NORCEN EXPLORER INC		08/1991	04/1995 E		0.1	1.4	0.3	08/1991
WEST CAMERON 071			**935071**				**18.7**	**1,099.7**	**214.4**	
00244	WC 71	BP EXPLORATION & PRODUCTION INC		06/1965			9.7	373.4	76.1	06/1965
		FIELDWOOD ENERGY LLC								
00245	WC 72	MOBIL OIL EXPLORATION & PRODUC		06/1965	06/1995 T		2.2	110.3	21.8	06/1965
00246	WC 101	EL PASO PRODUCTION GOM INC		06/1965	03/1995 T		1.1	49.8	10.0	06/1965
		MOBIL OIL EXPLORATION & PRODUC								
00247	WC 102	APACHE CORPORATION		06/1965			5.0	486.7	91.6	06/1965
		BP EXPLORATION & PRODUCTION INC								
		HOACTZIN PARTNERS LP								
G05275	WC 73	MOBIL OIL EXPLORATION & PRODUC		08/1984	05/1995 T		0.3	26.8	5.1	03/1985
G16115	WC 101	ATP OIL & GAS CORPORATION		06/2001	07/2007 T		0.2	8.0	1.6	02/2002
		EP ENERGY E&P COMPANY L P								
		XTO OFFSHORE INC								
G23735	WC 72	ENI US OPERATING CO INC		06/2003			0.1	29.5	5.3	09/2003
G23736	WC 73	ENI US OPERATING CO INC		06/2003			0.1	15.0	2.8	11/2003
		MCMORAN OIL & GAS LLC								
		WALTER OIL & GAS CORPORATION								
WEST CAMERON 076			**935076**				**2.1**	**380.8**	**69.9**	
G09383	WC 60	ENI US OPERATING CO INC		07/1992			0.2	45.7	8.3	10/1992
		ENVEN ENERGY VENTURES LLC								
G09384	WC 61	ENI US OPERATING CO INC		01/1994			0.3	64.9	11.8	01/1994
		ENVEN ENERGY VENTURES LLC								
G09386	WC 76	ENVEN ENERGY VENTURES LLC		07/1992			1.2	195.7	36.0	10/1992
G09387	WC 77	CASTEX OFFSHORE INC		06/1995		N1/2	0.4	74.5	13.7	10/1995
		ENVEN ENERGY VENTURES LLC								
WEST CAMERON 077			**935077**				**0.5**	**39.5**	**7.5**	
G09387	WC 77	CASTEX OFFSHORE INC		05/2005		S1/2	0.3	25.5	4.8	07/2005
		ENVEN ENERGY VENTURES LLC								
G23740	WC 96	CASTEX OFFSHORE INC		05/2005			0.2	14.1	2.7	08/2007
		MCMORAN OIL & GAS LLC								
WEST CAMERON 078			**935078**				**0.0**	**4.2**	**0.7**	
G19702	WC 78	EP ENERGY E&P COMPANY L P		07/2003	07/2008 T		0.0	4.2	0.7	01/2004
		VIRGIN OFFSHORE USA INC								
WEST CAMERON 081			**935081**				**0.0**	**1.9**	**0.3**	
G03258	WC 81	HOMESTAKE SULPHUR COMPANY		02/1980	05/1986 T		0.0	1.9	0.3	02/1984
WEST CAMERON 092			**935092**				**0.0**	**1.0**	**0.2**	
G13829	WC 92	ATP OIL & GAS CORPORATION		06/1998	11/2000 T		0.0	1.0	0.2	10/1998
		EL PASO PRODUCTION GOM INC								
WEST CAMERON 095			**935095**				**0.3**	**29.7**	**5.6**	
G01994	WC 95	CONOCOPHILLIPS COMPANY		11/1971	01/1976 E					
G04750	WC 95	WOOD ENERGY CORPORATION		02/1983	07/1999 T		0.0	19.4	3.5	01/1987
G24710	WC 95	ENERGY XXI GOM LLC		05/2007			0.2	10.2	2.0	05/2007
WEST CAMERON 109			**935109**				**2.4**	**191.9**	**36.5**	
G06569	WC 100	KERR-MCGEE CORPORATION		06/1989	09/1994 T		0.5	33.5	6.5	10/1990
G07601	WC 109	NEWFIELD EXPLORATION COMPANY		04/1988	02/1996 T		0.3	24.7	4.7	12/1991
G22510	WC 100	ENI US OPERATING CO INC		04/2002			1.7	133.7	25.5	10/2002
WEST CAMERON 110			**935110**				**3.9**	**591.6**	**109.2**	
00041	WC 111	EXXONMOBIL OIL CORPORATION		08/1958	09/1961 E		0.0	1.3	0.2	08/1958

* EXPIRED, TERMINATED, RELINQUISHED OR CONSOLIDATED

PROD CUTOFF DATE: 11/30/2014
ALL - FIELDS
ALL - LEASES

FIELD DIRECTORY

LEASE BLOCK		DESIGNATED OPERATOR	EIA FLD CODE	EFFECT DATE	E/T/R/C* DATE	PORTION OF LEASE WITHIN THE FIELD	CUM PROD OIL MMSTB	CUM PROD GAS BCF	CUM PROD BOE MMSTB	FIRST PROD
WEST CAMERON 110				**CONT'D**						
00081	WC 110	BP EXPLORATION & PRODUCTION INC FIELDWOOD ENERGY LLC		01/1955			2.3	401.5	73.7	05/1954
00082	WC 111	BP EXPLORATION & PRODUCTION INC FIELDWOOD ENERGY LLC		08/1958			0.5	55.5	10.4	08/1958
G01470	WC 135	CONOCO INC		03/1970	10/1987 T		0.4	68.6	12.6	08/1972
G03380	WC 134	ENRON CORP		11/1977	07/1982 T					
G09394	WC 111	AMERICAN EXPLORATION COMPANY		12/1991	04/1995 T		0.0	0.1	0.0	01/1992
G11764	WC 99	ANADARKO US OFFSHORE CORPORATION EL PASO PRODUCTION GOM INC		08/1995	11/1999 T		0.1	5.5	1.1	11/1995
G12757	WC 98	EPL OIL & GAS INC		10/1994	03/2008 T		0.2	18.5	3.5	03/1995
G21535	WC 111	MARINER ENERGY INC		07/2006	12/2007 T		0.0	0.1	0.0	04/2007
G21536	WC 112	APACHE SHELF INC		10/2003	09/2011 T		0.5	40.5	7.7	07/2004
WEST CAMERON 116			**935116**				**0.4**	**54.6**	**10.1**	
G02828	WC 115	MURPHY EXPLORATION & PRODUCTIO		11/1979	03/1995 T		0.1	12.5	2.3	04/1981
G02829	WC 116	MURPHY EXPLORATION & PRODUCTIO		10/1979	11/1994 T		0.1	13.8	2.6	04/1981
G22513	WC 116	TANA EXPLORATION COMPANY LLC		05/2002			0.2	28.3	5.2	08/2002
WEST CAMERON 118			**935118**				**0.8**	**99.5**	**18.5**	
00757	WC 118	MCMORAN OIL & GAS LLC		10/1960	08/2010 T		0.6	62.3	11.7	06/1969
G04387	WC 91	CHEVRON USA INC		08/1982	04/1991 T		0.0	2.9	0.5	12/1985
G13557	WC 91	ENVEN ENERGY VENTURES LLC		09/1992	06/2010 T		0.2	26.9	5.0	11/1996
G14590	SA 12	MARITECH RESOURCES INC		04/1996	06/2008 R	E1/2	0.0	7.4	1.3	06/1997
WEST CAMERON 130			**935130**				**0.1**	**58.9**	**10.6**	
G12761	WC 130	ENI US OPERATING CO INC		09/1996			0.1	58.9	10.6	01/1998
WEST CAMERON 146			**935146**				**11.5**	**506.2**	**101.6**	
G01995	WC 145	CHEVRON USA INC		04/1976	05/1995 T		0.0	11.7	2.1	11/1977
G01996	WC 146	NEWFIELD EXPLORATION COMPANY		06/1971	10/2006 T		0.3	67.5	12.3	01/1973
G01997	WC 171	CONN ENERGY INC		12/1971	01/2014 T		4.0	266.1	51.3	10/1972
G01998	WC 172	APACHE SHELF INC W & T OFFSHORE INC		12/1972	10/2014 T	W1/2	0.4	43.8	8.2	12/1974
G02536	WC 182	CHEVRON USA INC		07/1979	02/1985 T		0.0	3.1	0.6	07/1979
G02830	WC 147	KERR-MCGEE CORPORATION		11/1979	07/1982 T					
G02831	WC 181	ANADARKO US OFFSHORE CORPORATION		02/1980	12/2005 T	N1/2	0.0	13.9	2.5	04/1980
G04085	WC 170	ENERGY RESOURCE TECHNOLOGY GOM INC		04/1981			6.6	72.1	19.4	12/1985
G15062	WC 182	SENECA RESOURCES CORPORATION W & T OFFSHORE INC		03/1997	07/2008 E		0.1	28.0	5.1	03/1997
G27789	WC 181	W & T OFFSHORE INC		06/2008	05/2013 T	N1/2				
WEST CAMERON 149			**935149**				**3.9**	**335.5**	**63.6**	
00250	WC 131	SUPERIOR OIL COMPANY		08/1965	04/1971 E		0.0	4.1	0.7	11/1965
00251	WC 132	EL PASO PRODUCTION COMPANY		11/1965	08/2004 T		0.0	51.8	9.2	11/1965
00253	WC 149	ENERGY XXI GOM LLC W & T OFFSHORE INC		12/1956			0.3	163.6	29.4	07/1965
00254	WC 150	EP ENERGY E&P COMPANY L P		12/1954	01/2012 T		0.0	55.2	9.8	11/1965
00467	WC 168	SUPERIOR OIL COMPANY		07/1965	01/1973 E		0.0	10.9	1.9	07/1965
G04754	WC 132	KERR-MCGEE CORPORATION		02/1983	01/1996 T		0.0	18.4	3.3	12/1986
G05283	WC 168	CHEVRON USA INC LINDER OIL COMPANY, A PARTNERSHIP		06/1984			3.2	14.3	5.7	11/1989
G16121	WC 148	ENERGY RESOURCE TECHNOLOGY GOM INC		01/2002	T		0.3	1.8	0.6	01/2002
G24712	WC 132	ENERGY XXI GOM LLC		06/2007	08/2012 T		0.0	11.2	2.0	06/2007
G27003	WC 132	NORTHSTAR OFFSHORE GROUP LLC		06/2010	12/2012 T		0.0	4.2	0.7	01/2011
WEST CAMERON 151			**935151**				**0.0**	**0.1**	**0.0**	
G17764	WC 151	APACHE CORPORATION VIRGIN OFFSHORE USA INC		10/2002	06/2005 T		0.0	0.1	0.0	03/2004
WEST CAMERON 157			**935157**				**0.1**	**3.3**	**0.7**	
G04394	WC 157	SUPERIOR OIL COMPANY		08/1983	10/1985 E	S1/2				
G24729	WC 157	TANA EXPLORATION COMPANY LLC		04/2008	07/2011 T	S1/2	0.1	3.3	0.7	08/2008
WEST CAMERON 165			**935165**				**2.0**	**328.3**	**60.4**	
00758	WC 165	FIELDWOOD ENERGY LLC		10/1960			1.4	255.8	46.9	02/1969
G04397	WC 291	APACHE CORPORATION		02/1983	07/2013 T	N1/2;SW1/4;N1/2SE1/4	0.7	56.0	10.7	01/1987

* EXPIRED, TERMINATED, RELINQUISHED OR CONSOLIDATED

PROD CUTOFF DATE: 11/30/2014
ALL - FIELDS
ALL - LEASES

FIELD DIRECTORY

LEASE BLOCK		DESIGNATED OPERATOR	EIA FLD CODE	EFFECT DATE	E/T/R/C* DATE	PORTION OF LEASE WITHIN THE FIELD	CUM PROD OIL MMSTB	CUM PROD GAS BCF	CUM PROD BOE MMSTB	FIRST PROD
WEST CAMERON 165				**CONT'D**						
G04756	WC 153	ODECO OIL & GAS COMPANY		05/1983	02/1988 T					
G10549	WC 153	DOMINION EXPLORATION & PRODUCTION I		08/1990	08/2006 T		0.0	12.6	2.2	12/1994
		TDC ENERGY LLC								
G16122	WC 152	ROOSTER PETROLEUM LLC		06/2001	12/2008 R		0.0	3.9	0.7	06/2001
		SPN RESOURCES LLC								
WEST CAMERON 167			**935167**				**0.2**	**17.8**	**3.4**	
G04390	WC 167	SHELL OFFSHORE INC.		04/1983	04/1986 T					
G09400	WC 167	TOTAL E&P USA INC		02/1990	12/2002 T		0.2	17.8	3.4	03/1990
WEST CAMERON 180			**935180**				**13.2**	**1,842.8**	**341.1**	
00759	WC 173	BLACK ELK ENERGY OFFSHORE OPERATION		05/1964	10/2013 T		3.1	554.9	101.8	01/1966
		CHEVRON USA INC								
		W & T OFFSHORE INC								
00761	WC 174	FOREST OIL CORPORATION		10/1961	08/1976 T		0.1	10.0	1.9	08/1969
00763	WC 180	W & T OFFSHORE INC		02/1963			4.0	716.9	131.6	01/1966
G00898	WC 179	**********		09/1966	10/1979 T		0.2	27.3	5.1	09/1969
G01953	WC 144	FIELDWOOD ENERGY LLC		07/1970			1.4	247.0	45.4	12/1971
G01971	WC 181	WESTPORT RESOURCES CORPORATION		08/1971	09/2003 T		0.4	98.7	18.0	06/1972
G01998	WC 172	APACHE SHELF INC		12/1972	10/2014 T	E1/2	0.3	63.7	11.6	12/1972
		W & T OFFSHORE INC								
G02831	WC 181	ANADARKO US OFFSHORE CORPORATION		02/1980	12/2005 T	S1/2				
G03265	WC 198	W & T OFFSHORE INC		04/1977	08/2014 T	N1/2N1/2	1.7	25.7	6.3	03/1979
G04194	WC 199	ATLANTIC RICHFIELD COMPANY		02/1981	01/1985 T		0.0	11.5	2.0	02/1981
G06572	WC 143	ATP OIL & GAS CORPORATION		04/1986	03/2007 T		0.2	33.9	6.2	07/1987
G13560	WC 142	BLACK ELK ENERGY OFFSHORE OPERATION		05/1993	05/2014 T		1.4	41.2	8.7	11/1993
G14319	WC 199	APACHE CORPORATION		03/1997	08/2001 T		0.0	7.3	1.3	04/1997
G27789	WC 181	W & T OFFSHORE INC		06/2008	05/2013 T	S1/2	0.4	4.8	1.3	06/2007
WEST CAMERON 187			**935187**				**0.3**	**66.9**	**12.2**	
G04397	WC 291	APACHE CORPORATION		05/1990	07/2013 T	S1/2SE1/4	0.1	16.9	3.1	10/1989
G05290	WC 187	MURPHY EXPLORATION & PRODUCTIO		12/1987	12/1994 T		0.1	19.7	3.6	11/1989
G06573	WC 188	ODECO OIL & GAS COMPANY		02/1988	09/1992 T		0.0	9.3	1.7	11/1989
G06581	WC 292	APACHE CORPORATION		01/1989	02/2004 T		0.1	21.0	3.8	10/1989
WEST CAMERON 192			**935192**				**23.2**	**1,413.0**	**274.6**	
00187	EC 83	CONOCO INC		07/1958	04/1984 T		2.0	186.6	35.2	07/1958
00188	WC 191	**********		07/1958	03/1974 E		0.1	18.4	3.4	07/1958
00190	WC 192	MCMORAN OIL & GAS LLC		07/1958	06/2013 T		0.5	176.7	31.9	07/1958
00191	WC 193	MCMORAN OIL & GAS LLC		07/1958	06/2013 T		1.5	190.8	35.5	07/1958
00193	WC 194	CONOCO INC		07/1958	02/1982 T		0.5	73.4	13.6	07/1958
00406	EC 82	SHELL OFFSHORE INC.		07/1959	10/1985 T		1.6	191.3	35.6	06/1959
00407	EC 82	SHELL OFFSHORE INC.		12/1956	11/1983 T		1.2	30.8	6.7	07/1959
00764	WC 201	ATLANTIC RICHFIELD COMPANY		04/1964	06/1991 T		0.5	58.1	10.8	12/1967
		CONOCO INC								
00766	WC 216	CONOCO INC		05/1965	10/1991 T		0.3	33.8	6.3	08/1969
G01473	EC 65	CONOCO INC		06/1969	01/1975 E	SE1/4				
G01477	EC 81	ENVEN ENERGY VENTURES LLC		09/1971			2.8	169.6	33.0	12/1976
		LLOG EXPLORATION OFFSHORE LLC								
G01478	EC 83	MCMORAN OFFSHORE PRODUCTION CO		11/1968	04/1980 T		0.4	28.6	5.5	09/1969
G04087	WC 215	ENERGY RESOURCE TECHNOLOGY GOM INC		04/1980			9.2	60.9	20.0	11/1983
G04416	EC 65	EOG RESOURCES INC		01/1984	01/1992 T	SE1/4	0.2	11.2	2.2	06/1986
G04757	WC 192	DIAMOND SHAMROCK OFFSHORE PARTNERS		11/1982	05/1991 T		0.0	8.6	1.5	03/1985
G05182	WC 202	DEVON SFS OPERATING INC		10/1983	10/2002 T		1.2	55.4	11.1	08/1985
		ENERGY RESOURCE TECHNOLOGY INC								
G08640	EC 82	BLACK ELK ENERGY OFFSHORE OPERATION		10/2012	03/2012 T		0.5	40.0	7.6	08/1989
		ENVEN ENERGY VENTURES LLC								
		KOCH EXPLORATION COMPANY LLC								
		MERIT ENERGY COMPANY LLC								
G08641	EC 83	MERIT ENERGY COMPANY LLC		08/1989	03/2012 T		0.4	32.0	6.1	08/1989
G09402	WC 194	ATP OIL & GAS CORPORATION		06/1993	05/2006 T		0.0	13.9	2.5	12/1993
G13833	WC 201	ATP OIL & GAS CORPORATION		04/1997	12/2000 T		0.0	1.1	0.2	08/1997
		PIONEER NATURAL RESOURCES USA INC								
G14356	EC 84	EP ENERGY E&P COMPANY L P		10/1999	01/2008 T		0.2	14.6	2.8	11/1999

* EXPIRED, TERMINATED, RELINQUISHED OR CONSOLIDATED

PROD CUTOFF DATE: 11/30/2014
ALL - FIELDS
ALL - LEASES

FIELD DIRECTORY

LEASE BLOCK	DESIGNATED OPERATOR	EIA FLD CODE	EFFECT DATE	E/T/R/C* DATE	PORTION OF LEASE WITHIN THE FIELD	CUM PROD OIL MMSTB	CUM PROD GAS BCF	CUM PROD BOE MMSTB	FIRST PROD
WEST CAMERON 192			**CONT'D**						
G17842 EC 82	BLACK ELK ENERGY OFFSHORE OPERATION ENVEN ENERGY VENTURES LLC LLOG EXPLORATION OFFSHORE LLC		06/2002	06/2012 R		0.1	6.1	1.2	06/2002
G23748 WC 191	MCMORAN OIL & GAS LLC		11/2003	01/2013 T		0.0	3.9	0.7	11/2003
G24718 WC 202	TANA EXPLORATION COMPANY LLC		01/2009	02/2012 R		0.0	1.1	0.2	07/2009
G25937 EC 65	PETROQUEST ENERGY LLC		12/2009		E1/2S1/2	0.1	6.0	1.2	12/2009
WEST CAMERON 196		**935196**				**1.5**	**244.3**	**45.0**	
G05292 WC 196	UNION OIL COMPANY OF CALIFORNIA		08/1988	08/2013 T		1.5	239.5	44.1	12/1990
G16123 WC 195	UNION OIL COMPANY OF CALIFORNIA		04/2001	07/2005 T		0.0	4.8	0.9	01/2002
WEST CAMERON 198		**935198**				**1.2**	**218.3**	**40.0**	
G03264 WC 197	UNION OIL COMPANY OF CALIFORNIA W & T OFFSHORE INC		04/1977	08/2014 T		0.6	167.6	30.4	08/1978
G03265 WC 198	W & T OFFSHORE INC		04/1977	08/2014 T	S1/2; S1/2N1/2	0.6	46.6	8.9	08/1978
G03964 WC 204	CHEVRON USA INC		10/1982	03/1991 T	NE1/4				
G15066 WC 204	ENERGY RESOURCE TECHNOLOGY INC		11/1998	04/2001 T	NE1/4	0.0	4.0	0.7	11/1998
WEST CAMERON 205		**935205**				**3.3**	**381.8**	**71.2**	
G02832 WC 205	FOREST OIL CORPORATION		06/1980	05/2004 T		0.9	157.4	28.9	03/1982
G03496 WC 206	MARINER ENERGY INC MARITECH RESOURCES INC		02/1982	06/2009 R		0.6	96.1	17.7	02/1982
G03964 WC 204	CHEVRON USA INC		10/1982	03/1991 T	S1/2; NW1/4	0.1	6.1	1.2	10/1982
G04392 WC 211	ATLANTIC RICHFIELD COMPANY		01/1983	01/1989 T		0.2	8.4	1.7	09/1983
G04758 WC 212	FORCENERGY INC		05/1983	04/1999 T		1.6	98.5	19.1	07/1983
G15066 WC 204	ENERGY RESOURCE TECHNOLOGY INC		11/1998	04/2001 T	S1/2; NW1/4				
G23752 WC 210	TANA EXPLORATION COMPANY LLC		12/2002	06/2007 E		0.0	8.6	1.5	05/2003
G31290 WC 212	TARPON OPERATING & DEVELOPMENT LLC		02/2009	09/2014 T		0.0	6.7	1.2	07/2009
WEST CAMERON 222		**935222**				**0.5**	**65.9**	**12.2**	
G03269 WC 222	TDC ENERGY LLC		02/1980	05/2005 T		0.5	65.9	12.2	02/1980
WEST CAMERON 225		**935225**				**0.3**	**90.1**	**16.3**	
G00900 WC 225	ENI US OPERATING CO INC TARPON OPERATING & DEVELOPMENT LLC		05/1962			0.3	78.9	14.3	03/1969
G05293 WC 226	MARINER ENERGY INC		04/1987	01/2009 T		0.0	11.2	2.0	07/1987
WEST CAMERON 228		**935228**				**0.0**	**4.3**	**0.8**	
G06578 WC 228	PG&E RESOURCES OFFSHORE CO		05/1985	02/1994 R		0.0	4.3	0.8	07/1987
WEST CAMERON 229		**935229**				**0.3**	**70.4**	**12.8**	
G00902 WC 229	SENECA RESOURCES CORPORATION		03/1969	11/1997 T		0.0	25.0	4.4	04/1969
G10560 WC 230	SENECA RESOURCES CORPORATION		07/1992	01/1996 T		0.1	10.5	2.0	11/1992
G10561 WC 241	FOREST OIL CORPORATION		02/1991	02/1995 T		0.2	19.7	3.7	02/1991
G19708 WC 229	APEX OIL & GAS INC		08/2001	09/2006 R		0.0	10.9	1.9	08/2001
G23754 WC 230	PETROQUEST ENERGY LLC		06/2008	08/2013 T		0.0	4.1	0.7	07/2008
WEST CAMERON 236		**935236**				**0.0**	**5.4**	**1.0**	
G05183 WC 236	FALCON OFFSHORE OPERATING CO		02/1986	03/1993 T		0.0	5.4	1.0	12/1989
WEST CAMERON 237		**935237**				**1.4**	**412.6**	**74.8**	
G02833 WC 237	ATP OIL & GAS CORPORATION		07/1976	06/2010 T		0.1	42.9	7.7	06/1979
G02834 WC 238	ENERGY XXI GOM LLC		12/1979	02/2010 R		1.0	194.9	35.7	04/1980
G03499 WC 249	J M HUBER CORPORATION		11/1980	07/2004 T		0.0	51.2	9.1	03/1982
G03965 WC 239	ATLANTIC RICHFIELD COMPANY		01/1981	03/1989 T		0.1	5.9	1.1	01/1984
G05184 WC 248	EXXON MOBIL CORPORATION		05/1983	12/1986 R					
G08626 WC 240	NEWFIELD EXPLORATION COMPANY		03/1988	01/2004 T		0.1	23.9	4.4	11/1990
G09405 WC 231	NEWFIELD EXPLORATION COMPANY		11/1990	09/2002 T		0.0	6.2	1.1	11/1990
G09407 WC 247	PG&E RESOURCES OFFSHORE CO		02/1990	02/1995 R		0.0	2.8	0.5	11/1990
G09408 WC 248	ENERGY XXI GOM LLC		11/1989	02/2010 R		0.1	76.7	13.7	11/1989
G16134 WC 239	EL PASO PRODUCTION GOM INC NEWFIELD EXPLORATION COMPANY		12/2001	05/2005 T		0.0	2.8	0.5	12/2001
G24721 WC 246	FIELDWOOD ENERGY OFFSHORE LLC MARLIN COASTAL, LLC		01/2007	09/2012 T		0.0	0.6	0.1	12/2010
G27008 WC 240	BADGER OIL CORPORATION		06/2005	05/2011 T		0.0	4.9	0.9	07/2007
WEST CAMERON 253		**935253**				**0.1**	**48.3**	**8.7**	

* EXPIRED, TERMINATED, RELINQUISHED OR CONSOLIDATED

PROD CUTOFF DATE: 11/30/2014
ALL - FIELDS
ALL - LEASES

FIELD DIRECTORY

LEASE BLOCK		DESIGNATED OPERATOR	EIA FLD CODE	EFFECT DATE	E/T/R/C* DATE	PORTION OF LEASE WITHIN THE FIELD	CUM PROD OIL MMSTB	CUM PROD GAS BCF	CUM PROD BOE MMSTB	FIRST PROD
WEST CAMERON 253				**CONT'D**						
00408	WC 253	GULF OIL CORPORATION		03/1956	12/1959 R					
G03500	WC 253	POGO PRODUCING COMPANY		11/1981	07/1999 T		0.0	20.4	3.6	07/1984
G05186	WC 252	POGO PRODUCING COMPANY		09/1983	07/1999 T		0.0	23.1	4.1	07/1984
G27793	WC 252	EPL OIL & GAS INC		05/2008	04/2011 E		0.0	4.8	0.9	08/2008
WEST CAMERON 254			**935254**				**0.0**	**10.1**	**1.8**	
G03270	WC 254	C & K OFFSHORE COMPANY		09/1977	08/1980 R					
G03271	WC 255	C & K OFFSHORE COMPANY		04/1979	08/1980 R					
G05298	WC 255	PENNZENERGY COMPANY		05/1984	06/1988 E					
G07608	WC 254	WALTER OIL & GAS CORPORATION		07/1990	08/1998 T		0.0	10.1	1.8	04/1991
WEST CAMERON 264			**935264**				**0.0**	**29.9**	**5.3**	
G03381	WC 264	CONN ENERGY INC		10/1979	10/1990 R		0.0	22.4	4.0	09/1980
G03501	WC 261	CONOCO INC		08/1980	11/1987 T		0.0	7.6	1.4	01/1982
WEST CAMERON 265			**935265**				**3.8**	**95.0**	**20.7**	
G02537	WC 265	GENERAL ATLANTIC RESOURCES INC		11/1974	07/1992 T		0.5	19.1	3.9	07/1977
G02538	WC 266	GENERAL ATLANTIC RESOURCES INC		03/1975	07/1992 T		0.8	2.9	1.3	07/1977
G13563	WC 269	BLACK ELK ENERGY OFFSHORE OPERATION		06/1996			1.5	59.2	12.0	06/1996
G13838	WC 266	TRANSWORLD EXPLORATION AND PRODUCTI		01/1997	05/2002 R		0.0	6.0	1.1	01/1997
G15073	WC 270	SHELL OFFSHORE INC.		02/1998	12/2000 T		0.4	6.7	1.6	02/1998
G32113	WC 266	TARPON OPERATING & DEVELOPMENT LLC		08/2010			0.5	1.1	0.7	08/2010
WEST CAMERON 277			**935277**				**0.2**	**25.6**	**4.8**	
G04761	WC 277	ENERGY RESOURCE TECHNOLOGY INC		09/1984	11/2002 T		0.1	12.4	2.3	08/1988
G14324	WC 275	APACHE CORPORATION		06/1997	01/2002 T		0.0	13.2	2.3	06/1997
WEST CAMERON 280			**935280**				**0.7**	**322.5**	**58.1**	
G00911	WC 280	SPN RESOURCES LLC		11/1965	01/2007 T		0.4	233.7	42.0	07/1971
G00953	EC 190	**********		02/1966	05/1967 R					
G03382	WC 279	SPN RESOURCES LLC		11/1978	12/2006 R		0.3	55.8	10.2	11/1978
G03502	WC 281	DIAMOND SHAMROCK OFFSHORE PARTNERS		08/1980	12/1988 T		0.0	21.1	3.8	08/1980
G12838	EC 190	VASTAR RESOURCES INC.		02/1996	10/1996 T					
G15074	WC 281	UNION OIL COMPANY OF CALIFORNIA		05/1996	03/2001 T		0.0	9.6	1.7	05/1996
G19711	WC 278	UNION OIL COMPANY OF CALIFORNIA		01/1999	05/2003 E		0.0	2.3	0.4	04/1999
WEST CAMERON 284			**935284**				**0.0**	**3.1**	**0.6**	
G12773	WC 284	AMERICAN EXPLORATION COMPANY		03/1996	04/1996 R					
G17776	WC 284	ATP OIL & GAS CORPORATION EP ENERGY MANAGEMENT LLC		05/2002	12/2006 T		0.0	3.1	0.6	07/2003
WEST CAMERON 294			**939294**				**1.9**	**350.2**	**64.2**	
00750	WC 163	EXXONMOBIL OIL CORPORATION		10/1960	08/1970 R					
00752	WC 289	EXXONMOBIL OIL CORPORATION		12/1960	09/1976 T		0.1	14.3	2.6	03/1969
G04090	WC 294	APACHE CORPORATION FIELDWOOD ENERGY OFFSHORE LLC MCMORAN OIL & GAS LLC		01/1981	10/2012 T		0.6	105.6	19.4	03/1985
G04398	WC 293	APACHE CORPORATION APACHE SHELF INC MCMORAN OIL & GAS LLC		06/1981	10/2012 R		0.5	120.3	21.9	03/1985
G04818	WC 290	FIELDWOOD ENERGY OFFSHORE LLC W & T OFFSHORE INC		09/1986			0.1	31.0	5.6	06/1989
G05299	WC 163	FIELDWOOD ENERGY LLC		06/1985			0.2	42.7	7.8	07/1986
G05300	WC 289	PG&E RESOURCES OFFSHORE CO		09/1984	08/1993 R		0.0	2.6	0.5	07/1986
G15078	WC 300	FIELDWOOD ENERGY OFFSHORE LLC		08/2000	12/2013 T		0.5	31.2	6.1	10/2000
G22539	WC 289	HUNT OIL COMPANY		04/2003	11/2008 T		0.0	2.5	0.4	04/2003
WEST CAMERON 295			**939295**				**0.3**	**50.7**	**9.3**	
G24730	WC 295	FIELDWOOD ENERGY LLC W & T OFFSHORE INC		01/2006			0.3	50.7	9.3	04/2006
WEST CAMERON 297			**939297**				**0.0**	**1.3**	**0.2**	
G15077	WC 297	PRS OFFSHORE LP		12/2000	02/2003 T		0.0	1.3	0.2	12/2000
WEST CAMERON 310			**939310**				**0.0**	**13.4**	**2.4**	
G17789	WC 310	FIELDWOOD ENERGY LLC		01/2001			0.0	13.4	2.4	05/2001

* EXPIRED, TERMINATED, RELINQUISHED OR CONSOLIDATED

PROD CUTOFF DATE: 11/30/2014
ALL - FIELDS
ALL - LEASES

FIELD DIRECTORY

LEASE BLOCK		DESIGNATED OPERATOR	EIA FLD CODE	EFFECT DATE	E/T/R/C* DATE	PORTION OF LEASE WITHIN THE FIELD	CUM PROD OIL MMSTB	CUM PROD GAS BCF	CUM PROD BOE MMSTB	FIRST PROD
WEST CAMERON 311			**939311**				**0.0**	**15.8**	**2.8**	
G04765	WC 311	HALL-HOUSTON OIL COMPANY		07/1986	12/1991 T		0.0	5.1	0.9	06/1987
G10572	WC 306	UNION OIL COMPANY OF CALIFORNIA		05/1994	10/2002 T		0.0	10.7	1.9	09/1995
WEST CAMERON 313			**939313**				**0.1**	**49.8**	**9.0**	
G05303	WC 313	FOREST OIL CORPORATION		09/1985	06/2005 T		0.0	12.7	2.3	06/1987
G07613	WC 312	FOREST OIL CORPORATION		01/1986	07/2004 T		0.0	22.9	4.1	06/1987
G08405	WC 304	CORPUS CHRISTI OIL AND GAS CO		02/1987	06/1991 E		0.0	0.2	0.0	06/1987
G17786	WC 304	SPN RESOURCES LLC		05/1998	04/2005 T		0.1	13.2	2.4	05/1998
G17787	WC 305	UNION OIL COMPANY OF CALIFORNIA		03/1998	07/2002 E					
G25893	WC 305	HUNT OIL COMPANY SPN RESOURCES LLC		06/2004	06/2009 E		0.0	1.0	0.2	05/2005
WEST CAMERON 315			**939315**				**0.0**	**27.6**	**4.9**	
G03802	WC 318	DOMINION EXPLORATION & PRODUCTION I		01/1983	04/1986 T		0.0	2.3	0.4	09/1984
G04401	WC 317	CHEVRON USA INC ENERGEN RESOURCES MAQ INC		09/1984	10/1991 R		0.0	0.9	0.2	10/1988
G06583	WC 329	ENERGEN RESOURCES MAQ INC		01/1985	05/1992 R		0.0	6.9	1.2	10/1988
G08406	WC 314	PG&E RESOURCES OFFSHORE CO		01/1987	06/1993 R		0.0	1.4	0.2	06/1987
G08407	WC 315	FOREST OIL CORPORATION		12/1986	11/2004 T		0.0	10.5	1.9	07/1987
G09412	WC 318	PG&E RESOURCES OFFSHORE CO		12/1988	06/1993 R		0.0	0.8	0.1	02/1989
G16141	WC 317	FOREST OIL CORPORATION		04/2000	01/2003 T		0.0	2.2	0.4	04/2000
G22542	WC 328	ENERGY RESOURCE TECHNOLOGY GOM INC		08/2003	07/2008 T		0.0	2.7	0.5	09/2005
WEST CAMERON 331			**939331**				**0.0**	**50.5**	**9.0**	
G03275	WC 331	ENERGY RESOURCE TECHNOLOGY GOM INC		10/1977	12/2008 T		0.0	50.5	9.0	01/1980
WEST CAMERON 333			**939333**				**0.1**	**161.0**	**28.7**	
G03274	WC 330	KERR-MCGEE CORPORATION		08/1979	08/1984 R		0.0	24.2	4.3	01/1980
G03276	WC 332	EL PASO PRODUCTION COMPANY		07/1978	03/1999 T		0.0	42.7	7.6	07/1978
G03277	WC 333	EL PASO PRODUCTION COMPANY		05/1976	03/1999 T		0.0	90.3	16.1	07/1978
G24733	WC 333	MARINER ENERGY INC		04/2004	09/2010 T		0.0	3.8	0.7	02/2005
WEST CAMERON 342			**939342**				**0.0**	**5.7**	**1.0**	
G10576	WC 342	HALL-HOUSTON OIL COMPANY			03/1997 T	N1/2; N1/2S1/2	0.0	4.3	0.8	11/1994
G27023	WC 342	ENERGY RESOURCE TECHNOLOGY GOM INC		03/2007	04/2010 E	N1/2;N1/2S1/2	0.0	1.3	0.2	03/2007
WEST CAMERON 347			**939347**				**0.0**	**7.4**	**1.3**	
G22543	WC 347	ENERGY RESOURCE TECHNOLOGY GOM INC		12/2002	12/2009 T		0.0	7.4	1.3	12/2002
WEST CAMERON 353			**939353**				**0.7**	**143.3**	**26.2**	
G02838	WC 343	EL PASO PRODUCTION COMPANY		10/1979	08/1998 T		0.0	31.0	5.5	11/1979
G02839	WC 352	MARITECH RESOURCES INC PETSEC ENERGY INC		10/1977	11/2007 R		0.7	102.9	19.0	08/1979
G02840	WC 353	GULF OIL CORPORATION		06/1977	11/1979 E					
G10576	WC 342	HALL-HOUSTON OIL COMPANY		05/1994	03/1997 T	S1/2S1/2				
G23762	WC 343	PETSEC ENERGY INC		01/2003	05/2007 E		0.0	9.4	1.7	01/2003
G27023	WC 342	ENERGY RESOURCE TECHNOLOGY GOM INC		03/2007	04/2010 E	S1/2S1/2				
WEST CAMERON 359			**939359**				**0.0**	**5.8**	**1.0**	
G03762	WC 359	TXP OPERATING COMPANY		07/1983	01/1984 R					
G08632	WC 360	EL PASO PRODUCTION GOM INC		04/1992	07/1994 T		0.0	3.1	0.6	07/1992
G14329	WC 359	HALL-HOUSTON OIL COMPANY		05/1994	04/1999 R		0.0	2.7	0.5	11/1994
WEST CAMERON 368			**939368**				**1.3**	**153.6**	**28.6**	
G00921	WC 368	HUMBLE OIL & REFINING COMPANY		06/1962	12/1963 R					
G00922	WC 369	HUMBLE OIL & REFINING COMPANY		07/1962	12/1963 R					
G02841	WC 365	GULF OIL CORPORATION		10/1979	11/1979 E					
G02842	WC 368	GULF OIL CORPORATION		04/1976	11/1979 E					
G04767	WC 369	CENTURY OFFSHORE MANAGEMENT EL PASO PRODUCTION COMPANY		10/1986	12/1998 T		0.0	11.3	2.0	07/1988
G05313	WC 364	CENTURY OFFSHORE MANAGEMENT		05/1988	03/1991 T		0.0	0.8	0.1	12/1988
G05314	WC 367	UNOCAL EXPLORATION CORPORATION		05/1985	03/1992 T		0.0	4.2	0.7	06/1990
G05315	WC 368	CENTURY EXPLORATION NEW ORLEANS LLC		07/1987	03/2011 T		0.4	91.5	16.7	07/1988
G06584	WC 365	CENTURY OFFSHORE MANAGEMENT		05/1990	06/1993 T		0.1	3.3	0.7	07/1990
G15083	WC 364	APACHE CORPORATION		01/1998	01/2005 T		0.1	4.0	0.8	01/1998

* EXPIRED, TERMINATED, RELINQUISHED OR CONSOLIDATED

PROD CUTOFF DATE: 11/30/2014
ALL - FIELDS
ALL - LEASES

FIELD DIRECTORY

LEASE BLOCK		DESIGNATED OPERATOR	EIA FLD CODE	EFFECT DATE	E/T/R/C* DATE	PORTION OF LEASE WITHIN THE FIELD	CUM PROD OIL MMSTB	CUM PROD GAS BCF	CUM PROD BOE MMSTB	FIRST PROD
WEST CAMERON 368				**CONT'D**						
G21054	WC 367	CENTURY EXPLORATION NEW ORLEANS LLC		08/1999	04/2004 E		0.0	2.3	0.4	12/2000
G22544	WC 369	CENTURY EXPLORATION NEW ORLEANS LLC		02/2002	12/2009 R		0.0	5.4	1.0	02/2002
G22546	WC 383	ENERGY RESOURCE TECHNOLOGY GOM INC		05/2004	01/2009 T		0.0	5.6	1.0	08/2004
G31304	WC 366	CENTURY EXPLORATION NEW ORLEANS LLC		11/2008			0.7	25.2	5.2	11/2008
WEST CAMERON 370			**939370**				**0.0**	**32.8**	**5.8**	
G04092	WC 370	EL PASO PRODUCTION COMPANY		07/1983	08/1999 R		0.0	12.5	2.2	05/1988
G04819	WC 363	EL PASO PRODUCTION COMPANY		01/1984	08/1999 R		0.0	3.8	0.7	05/1988
G21553	WC 370	BLACK ELK ENERGY OFFSHORE OPERATION		05/2001	01/2012 T		0.0	16.6	3.0	05/2001
WEST CAMERON 379			**939379**				**0.0**	**24.0**	**4.3**	
G05016	WC 379	APACHE CORPORATION		09/1983	03/1995 T		0.0	23.3	4.1	07/1988
G12784	WC 380	DEVON SFS OPERATING INC		05/1994	06/1996 E		0.0	0.7	0.1	09/1994
WEST CAMERON 391			**939391**				**0.0**	**5.9**	**1.0**	
G05316	WC 391	TOTAL E&P USA INC		09/1984	06/1995 T		0.0	5.9	1.0	07/1988
WEST CAMERON 398			**939398**				**0.0**	**5.8**	**1.0**	
G08636	WC 398	MOBIL OIL EXPLORATION & PRODUC		06/1989	07/1992 E					
G22548	WC 398	ENERGY RESOURCE TECHNOLOGY GOM INC		04/2004	05/2010 T		0.0	5.8	1.0	07/2004
WEST CAMERON 403			**939403**				**0.0**	**1.5**	**0.3**	
G24740	WC 403	ENERGY RESOURCE TECHNOLOGY GOM INC		01/2004	12/2008 T		0.0	1.5	0.3	02/2004
WEST CAMERON 406			**939406**				**0.2**	**74.6**	**13.5**	
G03280	WC 405	EOG RESOURCES INC		08/1979	08/1999 T		0.1	65.0	11.7	08/1979
G03281	WC 406	CHEVRON USA INC		09/1977	01/1985 T		0.0	1.2	0.2	06/1979
		MCMORAN OIL & GAS CO								
G11789	WC 406	NEWFIELD EXPLORATION GULF COAST LLC		10/1990	01/1999 R		0.0	8.4	1.5	06/1994
WEST CAMERON 409			**939409**				**0.3**	**71.9**	**13.1**	
G03282	WC 409	NEWFIELD EXPLORATION COMPANY		06/1976	04/2005 T		0.3	70.5	12.8	03/1978
G15089	WC 407	JX NIPPON OIL EXPLORATION USA LIMIT		05/1999	09/2002 T		0.0	1.4	0.2	12/1999
WEST CAMERON 414			**939414**				**0.0**	**24.5**	**4.4**	
G02843	WC 402	FOUR STAR OIL & GAS COMPANY		12/1975	11/1979 E					
G05318	WC 414	PG&E RESOURCES OFFSHORE CO		07/1984	10/1992 R		0.0	3.1	0.6	01/1989
G07619	WC 401	CONOCOPHILLIPS COMPANY		06/1990			0.0	13.3	2.4	08/1991
		PETROQUEST ENERGY LLC								
G09419	WC 415	MOBIL OIL EXPLORATION & PRODUC		11/1990	06/1992 R					
G22549	WC 402	PETROQUEST ENERGY LLC		04/2006			0.0	6.5	1.2	02/2008
G24743	WC 414	BHP BILLITON PETROLEUM (GOM) INC		08/2008			0.0	1.6	0.3	09/2009
		PETROQUEST ENERGY LLC								
WEST CAMERON 416			**939416**				**0.0**	**6.0**	**1.1**	
G23770	WC 416	ENERGY RESOURCE TECHNOLOGY GOM INC		04/2003	12/2010 T		0.0	6.0	1.1	04/2003
WEST CAMERON 417			**939417**				**0.0**	**3.7**	**0.7**	
G22550	WC 417	ENERGY RESOURCE TECHNOLOGY GOM INC		04/2002	06/2010 T		0.0	3.7	0.7	06/2002
WEST CAMERON 420			**939420**				**0.0**	**23.8**	**4.2**	
G05321	WC 420	ANADARKO E&P COMPANY LP		01/1985	01/1992 T		0.0	7.3	1.3	03/1987
G05322	WC 421	NEWFIELD EXPLORATION COMPANY		04/1986	10/1999 T		0.0	12.1	2.2	06/1989
G25913	WC 421	BANDON OIL AND GAS LP		06/2004	09/2009 T		0.0	3.2	0.6	10/2005
		ENERGY RESOURCE TECHNOLOGY GOM INC								
G25915	WC 444	ENERGY RESOURCE TECHNOLOGY GOM INC		06/2004	06/2009 E		0.0	1.3	0.2	10/2005
WEST CAMERON 424			**939424**				**0.0**	**7.3**	**1.3**	
G24745	WC 424	APACHE CORPORATION		06/2006	05/2012 T		0.0	7.3	1.3	08/2006
		MONFORTE EXPLORATION L.L.C.								
WEST CAMERON 425			**939425**				**0.0**	**9.5**	**1.7**	
G02845	WC 426	MATRIX OIL & GAS INC			01/1999 R	W1/2				
G04769	WC 425	SEASTAR ENERGY CORPORTION		10/1983	05/1989 T					
G11796	WC 425	ATP OIL & GAS CORPORATION		02/1995	07/1999 R		0.0	0.9	0.2	02/1995
G22553	WC 426	MONFORTE EXPLORATION L.L.C.		03/2003	02/2011 T	W1/2	0.0	8.6	1.5	03/2003
WEST CAMERON 427			**939427**				**0.0**	**63.2**	**11.2**	
G02845	WC 426	MATRIX OIL & GAS INC			01/1999 R	E1/2	0.0	12.9	2.3	05/1981

* EXPIRED, TERMINATED, RELINQUISHED OR CONSOLIDATED

PROD CUTOFF DATE: 11/30/2014
ALL - FIELDS
ALL - LEASES

FIELD DIRECTORY

LEASE BLOCK		DESIGNATED OPERATOR	EIA FLD CODE	EFFECT DATE	E/T/R/C* DATE	PORTION OF LEASE WITHIN THE FIELD	CUM PROD OIL MMSTB	CUM PROD GAS BCF	CUM PROD BOE MMSTB	FIRST PROD
WEST CAMERON 427				**CONT'D**						
G02846	WC 427	EPL OIL & GAS INC		04/1979	02/2010 T		0.0	50.3	9.0	05/1981
		MCMORAN OIL & GAS LLC								
G22553	WC 426	MONFORTE EXPLORATION L.L.C.		03/2003	02/2011 T	E1/2				
WEST CAMERON 428			**939428**				**0.0**	**3.3**	**0.6**	
G22554	WC 428	REMINGTON OIL AND GAS CORPORATION		04/2003	04/2006 E		0.0	3.3	0.6	07/2003
WEST CAMERON 432			**939432**				**0.0**	**74.0**	**13.2**	
G10566	WC 285	DEVON SFS OPERATING INC		09/1991	05/2000 T		0.0	16.4	2.9	09/1991
G10580	WC 408	LOUIS DREYFUS NATURAL GAS CORP		01/1992	12/2000 T		0.0	5.2	0.9	06/1995
G10584	WC 431	ANKOR ENERGY LLC		03/1991	03/2014 R		0.0	33.6	6.0	01/1995
		ATP OIL & GAS CORPORATION								
		EPL OIL & GAS INC								
		HALL HOUSTON EXPLORATION III LP								
G10585	WC 432	ATP OIL & GAS CORPORATION		08/1990	10/2001 T		0.0	8.4	1.5	09/1991
		DEVON SFS OPERATING INC								
		EOG RESOURCES INC								
G23771	WC 432	FIELDWOOD ENERGY OFFSHORE LLC		03/2007	01/2013 T		0.0	4.2	0.7	04/2008
G25864	WC 432	ATP OIL & GAS CORPORATION		12/2004	06/2013 R		0.0	6.0	1.1	01/2005
WEST CAMERON 436			**939436**				**0.2**	**64.0**	**11.6**	
G02539	WC 436	TATHAM OFFSHORE INC		10/1974	04/1995 T		0.1	36.9	6.7	05/1979
G02540	WC 437	TATHAM OFFSHORE INC		03/1979	04/1995 T		0.1	27.1	4.9	06/1979
WEST CAMERON 442			**939442**				**0.0**	**2.5**	**0.4**	
G03513	WC 447	DOMINION EXPLORATION & PRODUCTION I			10/1983 T	N1/2				
G25914	WC 442	APEX OIL & GAS INC		12/2004	12/2009 T		0.0	1.4	0.2	12/2005
G25916	WC 447	APEX OIL & GAS INC		01/2005	06/2009 R	N1/2	0.0	1.1	0.2	01/2006
WEST CAMERON 447			**937447**							
G03513	WC 447	DOMINION EXPLORATION & PRODUCTION I		09/1982	10/1983 T	S1/2				
G25916	WC 447	APEX OIL & GAS INC		06/2004	06/2009 R	S1/2				
WEST CAMERON 459			**937459**				**0.2**	**105.7**	**19.0**	
G00928	WC 456	UNION OIL COMPANY OF CALIFORNIA		02/1966	05/1969 R					
G03383	WC 459	ANADARKO E&P COMPANY LP		03/1980	09/1996 T		0.1	39.7	7.2	09/1981
		CONOCO INC								
G05324	WC 433	SAMEDAN OIL CORPORATION		05/1988	12/1995 T		0.0	34.9	6.2	02/1989
G05331	WC 457	SAMEDAN OIL CORPORATION		06/1988	06/1996 R		0.0	9.3	1.7	02/1989
G05332	WC 458	SAMEDAN OIL CORPORATION		10/1987	06/1996 R		0.0	4.9	0.9	02/1989
G07622	WC 455	FREEPORT MCMORAN OIL & GAS		08/1990	12/1990 T					
G10633	EC 226	ANADARKO E&P COMPANY LP		04/1994	11/1997 T		0.0	3.5	0.6	02/1995
G21056	WC 459	MARINER GULF OF MEXICO LLC		06/2001	11/2005 T		0.0	5.6	1.0	01/2002
G24756	WC 457	ENERGY RESOURCE TECHNOLOGY GOM INC		12/2003	02/2009 T		0.0	4.6	0.8	07/2004
G24757	WC 458	ENERGY RESOURCE TECHNOLOGY GOM INC		12/2003	01/2009 T		0.0	3.1	0.6	07/2004
WEST CAMERON 464			**937464**				**0.0**	**82.6**	**14.7**	
G02545	WC 464	MCMORAN OIL & GAS CO		07/1979	01/1988 T		0.0	25.2	4.5	11/1982
G03969	WC 478	DOMINION EXPLORATION & PRODUCTION I		09/1984	02/1996 T		0.0	16.7	3.0	09/1984
G04093	WC 463	SAMEDAN OIL CORPORATION		03/1983	07/2001 T		0.0	38.6	6.9	12/1984
G17804	WC 464	SAMEDAN OIL CORPORATION		07/2001	07/2003 R		0.0	2.2	0.4	06/2001
WEST CAMERON 472			**937472**				**0.0**	**16.4**	**2.9**	
G03515	WC 472	AMINOIL INC.		04/1982	01/1983 R					
		SAMEDAN OIL CORPORATION								
G03516	WC 473	MCMORAN OFFSHORE PRODUCTION CO		04/1982	01/1983 R					
G08409	WC 472	SANTA FE ENERGY OPERATING PTRS		09/1990	01/1993 T		0.0	8.8	1.6	11/1990
G15095	WC 473	ENERGY RESOURCE TECHNOLOGY GOM INC		05/1996	03/2007 T		0.0	6.6	1.2	10/1996
G22557	WC 472	REMINGTON OIL AND GAS CORPORATION		03/2004	06/2006 T		0.0	1.0	0.2	03/2004
WEST CAMERON 480			**937480**				**0.3**	**221.6**	**39.7**	
G02218	WC 479	XTO OFFSHORE INC		08/1977	01/1988 T		0.0	6.4	1.1	04/1979
G02219	WC 480	CONOCOPHILLIPS COMPANY		12/1976	09/1991 T		0.0	108.4	19.3	12/1976
		FREEPORT MCMORAN INC								
G02847	WC 487	TEXACO EXPLORATION AND PROD		11/1975	01/1992 T		0.2	80.0	14.4	02/1980
G10590	WC 479	SANTA FE ENERGY OPERATING PTRS		07/1994	12/1994 T					
G13845	WC 480	PETSEC ENERGY INC		10/1998	06/1999 T					

* EXPIRED, TERMINATED, RELINQUISHED OR CONSOLIDATED

PROD CUTOFF DATE: 11/30/2014
ALL - FIELDS
ALL - LEASES

FIELD DIRECTORY

LEASE BLOCK		DESIGNATED OPERATOR	EIA FLD CODE	EFFECT DATE	E/T/R/C* DATE	PORTION OF LEASE WITHIN THE FIELD	CUM PROD OIL MMSTB	CUM PROD GAS BCF	CUM PROD BOE MMSTB	FIRST PROD
WEST CAMERON 480				**CONT'D**						
G14336	WC 461	ATP OIL & GAS CORPORATION		07/1997	11/2009 T		0.0	16.7	3.0	07/1997
G22555	WC 462	ATP OIL & GAS CORPORATION		06/2006	12/2011 T		0.0	3.1	0.6	10/2008
G23774	WC 488	ENERGY RESOURCE TECHNOLOGY GOM INC		06/2003	03/2007 R		0.0	1.8	0.3	12/2003
G27030	WC 487	TARPON OPERATING & DEVELOPMENT LLC		04/2009			0.0	5.2	0.9	11/2010
WEST CAMERON 489			**937489**				**0.0**	**3.1**	**0.6**	
G24760	WC 489	GRYPHON EXPLORATION COMPANY		08/2003	04/2008 E		0.0	3.1	0.6	02/2004
WEST CAMERON 491			**937491**				**0.0**	**10.8**	**1.9**	
G09425	WC 491	EOG RESOURCES INC NCX COMPANY INC		04/1990	06/1999 T		0.0	10.8	1.9	10/1993
WEST CAMERON 492			**937492**				**0.0**	**0.9**	**0.2**	
G04771	WC 492	DOMINION EXPLORATION & PRODUCTION I		10/1983	08/1986 E					
G16195	WC 492	ATP OIL & GAS CORPORATION		07/1998	08/2006 T		0.0	0.9	0.2	09/2000
WEST CAMERON 498			**937498**				**9.0**	**182.7**	**41.5**	
G03518	WC 493	PENNZOIL EXPLORATION AND PRODUCTION		09/1983	12/1994 T	S1/2	0.0	7.2	1.3	09/1983
G03519	WC 494	TORCH ENERGY SERVICES INC		12/1980	12/1994 T		0.0	34.1	6.1	12/1980
G03520	WC 498	ENERGY XXI GOM LLC		03/1980			8.3	128.5	31.2	12/1980
G04405	WC 518	SOCO OFFSHORE INC		02/1983	04/1994 T	N1/2				
G15097	WC 494	DEVON ENERGY PRODUCTION COMPANY LP VIRGIN OFFSHORE USA INC		02/2001	10/2006 T		0.0	5.9	1.0	06/2001
G15099	WC 499	EP ENERGY MANAGEMENT LLC SAMEDAN OIL CORPORATION		09/1995	03/2001 T					
G15104	WC 518	FIELDWOOD ENERGY OFFSHORE LLC		05/1996	12/2010 T	N1/2	0.7	6.9	1.9	12/2000
G15105	WC 519	EP ENERGY MANAGEMENT LLC		02/1999	01/2003 T					
WEST CAMERON 504			**937504**				**1.0**	**192.4**	**35.2**	
G02006	WC 504	ENVEN ENERGY VENTURES LLC		12/1971			0.2	133.8	24.0	10/1980
G02007	WC 513	BP AMERICA PRODUCTION COMPANY		11/1974	06/1985 T		0.3	25.4	4.8	11/1975
G03385	WC 528	BP AMERICA PRODUCTION COMPANY		12/1980	06/1986 T		0.1	5.4	1.1	04/1981
G14339	WC 503	EP ENERGY MANAGEMENT LLC		05/1998	03/2005 T		0.0	9.4	1.7	05/1998
G16200	WC 505	HESS CORPORATION		03/1999	09/2002 T		0.0	7.5	1.3	05/2000
G16201	WC 513	ENVEN ENERGY VENTURES LLC		12/1998			0.0	7.7	1.4	12/1998
G16202	WC 528	DEVON LOUISIANA CORPORATION MARITECH RESOURCES INC		08/1998	03/2006 T		0.5	3.2	1.1	08/1998
WEST CAMERON 507			**937507**				**2.1**	**263.2**	**48.9**	
G02220	WC 485	FIELDWOOD ENERGY OFFSHORE LLC		04/1976			0.3	71.4	13.0	04/1976
G02549	WC 507	FIELDWOOD ENERGY OFFSHORE LLC		08/1975			1.8	185.2	34.8	04/1976
G10594	WC 507	FIELDWOOD ENERGY OFFSHORE LLC		01/2000			0.1	6.7	1.3	01/2000
WEST CAMERON 518			**937518**				**0.0**	**12.9**	**2.3**	
G04405	WC 518	SOCO OFFSHORE INC		02/1983	04/1994 T	S1/2	0.0	4.2	0.7	01/1989
G04407	WC 523	SOCO OFFSHORE INC		01/1986	04/1994 T		0.0	4.9	0.9	01/1989
G15104	WC 518	FIELDWOOD ENERGY OFFSHORE LLC		05/1996	12/2010 T	S1/2				
G19725	WC 523	EP ENERGY MANAGEMENT LLC		04/2001	07/2003 E		0.0	3.8	0.7	04/2001
WEST CAMERON 533			**937533**				**0.2**	**1,092.2**	**194.5**	
G02049	EC 280	CHEVRON USA INC		12/1975	08/1991 T		0.0	22.1	3.9	08/1979
G02050	EC 281	CENTURY EXPLORATION NEW ORLEANS LLC STONE ENERGY CORPORATION		10/1973	05/2011 T		0.0	329.3	58.6	01/1976
G02223	WC 531	XTO OFFSHORE INC		06/1976	10/1999 T		0.0	49.8	8.9	06/1976
G02224	WC 532	JX NIPPON OIL EXPLORATION USA LIMIT		01/1975	05/2011 T		0.0	108.9	19.4	09/1976
G02225	WC 533	JX NIPPON OIL EXPLORATION USA LIMIT		03/1973	12/2011 T		0.0	326.4	58.1	09/1976
G02226	WC 534	JX NIPPON OIL EXPLORATION USA LIMIT		02/1975	05/2011 T		0.0	108.4	19.3	01/1977
G02227	WC 535	CONOCO INC		05/1973	12/1977 R					
G03299	EC 263	TXP OPERATING COMPANY		05/1979	11/1985 T		0.1	38.1	6.9	05/1979
G03523	WC 509	CHEVRON USA INC SOCO OFFSHORE INC		04/1979	02/1994 T		0.0	23.3	4.1	08/1979
G03766	WC 510	PENNZOIL EXPLORATION AND PROD SOCO OFFSHORE INC		05/1982	02/1996 T		0.0	13.3	2.4	09/1984
G05019	WC 530	CHEVRON USA INC		03/1984	03/1992 R		0.0	4.0	0.7	08/1988
G05111	WC 535	FALCON OFFSHORE OPERATING CO		06/1986	08/1988 T					
G05345	WC 555	CHEVRON USA INC		05/1988	09/1993 T		0.0	5.1	0.9	10/1989

* EXPIRED, TERMINATED, RELINQUISHED OR CONSOLIDATED

PROD CUTOFF DATE: 11/30/2014
ALL - FIELDS
ALL - LEASES

FIELD DIRECTORY

LEASE BLOCK		DESIGNATED OPERATOR	EIA FLD CODE	EFFECT DATE	E/T/R/C* DATE	PORTION OF LEASE WITHIN THE FIELD	CUM PROD OIL MMSTB	CUM PROD GAS BCF	CUM PROD BOE MMSTB	FIRST PROD
WEST CAMERON 533				**CONT'D**						
G05390	EC 298	CHEVRON USA INC		05/1988	01/1989 T					
G07629	WC 554	NEWFIELD EXPLORATION COMPANY W & T OFFSHORE INC		02/1990	06/2004 T		0.0	29.4	5.2	10/1991
G13590	EC 280	EL PASO PRODUCTION GOM INC		08/1994	01/1998 R		0.0	13.9	2.5	12/1994
G15101	WC 509	EL PASO PRODUCTION GOM INC		12/1997	06/2000 E		0.0	2.8	0.5	06/1998
G15109	WC 535	DEVON LOUISIANA CORPORATION NEWFIELD EXPLORATION COMPANY		04/1998	03/2004 T		0.0	5.1	0.9	04/1998
G15147	EC 263	EPL OIL & GAS INC PEREGRINE OIL & GAS LP		08/2000	05/2008 T		0.0	8.5	1.5	05/2001
G21074	EC 280	EPL OIL & GAS INC		07/2003	01/2005 T		0.0	1.4	0.2	07/2003
G21583	EC 298	ENERGY RESOURCE TECHNOLOGY GOM INC		05/2005	06/2009 T		0.0	2.4	0.4	07/2006
WEST CAMERON 536			**937536**				**0.5**	**111.3**	**20.3**	
G04410	WC 553	PENNZENERGY EXPLORATION AND PRODUCT		01/1985	05/2000 T	N/2N/2				
G04773	WC 536	JX NIPPON OIL EXPLORATION USA LIMIT		12/1981	07/2011 R		0.5	111.3	20.3	11/1984
WEST CAMERON 537			**937537**				**0.7**	**187.4**	**34.0**	
G02551	WC 537	DEVON ENERGY PRODUCTION COMPANY LP JX NIPPON OIL EXPLORATION USA LIMIT		09/1978	01/2009 T		0.4	63.7	11.7	03/1980
G02552	WC 538	PALM ENERGY OFFSHORE LLC		10/1979	03/2009 T		0.0	59.2	10.5	09/1982
G02555	WC 551	JX NIPPON OIL EXPLORATION USA LIMIT		09/1978	01/2010 T		0.0	44.0	7.8	05/1980
G02556	WC 552	CHEVRON USA INC		08/1978	01/1990 T	NW1/4				
G13850	WC 552	BLACK ELK ENERGY OFFSHORE OPERATION		05/1994	12/2014 T	NW1/4	0.3	20.4	3.9	02/2000
WEST CAMERON 540			**937540**				**0.7**	**144.3**	**26.4**	
G02553	WC 540	MARATHON OIL COMPANY		07/1976	05/1994 T		0.0	57.3	10.2	10/1979
G02554	WC 541	CHEVRON USA INC		07/1979	10/1991 T	N1/2	0.0	2.7	0.5	03/1985
G02797	WC 525	MARATHON PETROLEUM COMPANY		03/1979	09/1983 T		0.0	3.1	0.6	12/1979
G05344	WC 539	MURPHY EXPLORATION & PRODUCTIO		12/1987	06/1993 T		0.0	2.0	0.4	09/1990
G14341	WC 541	MARITECH RESOURCES INC		09/1995	03/2006 T	N1/2	0.0	14.5	2.6	06/1996
G15102	WC 515	MARITECH RESOURCES INC		07/2000	08/2005 T		0.2	11.3	2.2	07/2000
G15103	WC 516	MARITECH RESOURCES INC		07/2000	01/2006 T		0.1	12.2	2.3	07/2000
G15108	WC 526	EP ENERGY MANAGEMENT LLC		09/2000	12/2003 T		0.3	2.7	0.8	12/2000
G15110	WC 540	CENTURY EXPLORATION NEW ORLEANS LLC		04/1998	03/2013 T		0.0	38.5	6.9	04/1998
WEST CAMERON 543			**937543**				**7.1**	**240.0**	**49.8**	
G02009	WC 522	SOCO OFFSHORE INC		01/1975	04/1993 T		0.4	61.8	11.4	01/1976
G02010	WC 543	KERR-MCGEE CORPORATION		02/1972	08/1990 T		0.6	101.3	18.6	01/1976
G02011	WC 544	CONOCOPHILLIPS COMPANY		12/1972	12/1980 T		0.1	13.2	2.4	03/1976
G12802	WC 543	ARENA OFFSHORE LP		07/1995			0.9	20.1	4.5	07/1995
G14340	WC 522	MCMORAN OIL & GAS LLC		07/1995	05/2010 T		0.2	24.8	4.6	07/1996
G14342	WC 544	ARENA OFFSHORE LP		06/1995			4.9	15.6	7.7	06/1995
G15107	WC 521	MILLENNIUM OFFSHORE GROUP INC		07/1996	05/2003 T		0.0	3.2	0.6	03/1997
WEST CAMERON 546			**937546**				**0.0**	**6.9**	**1.2**	
G24764	WC 545	GRYPHON EXPLORATION COMPANY		04/2005	03/2009 T		0.0	4.1	0.7	09/2005
G24765	WC 546	GRYPHON EXPLORATION COMPANY		08/2004	10/2008 T		0.0	2.9	0.5	10/2004
WEST CAMERON 547			**937547**				**0.0**	**78.9**	**14.0**	
G02554	WC 541	CHEVRON USA INC		07/1979	10/1991 T	S1/2				
G03970	WC 542	APACHE CORPORATION		02/1982	05/2000 T		0.0	27.3	4.9	09/1984
G04408	WC 547	TEXACO INC		10/1981	02/1987 T		0.0	31.5	5.6	10/1984
G10597	WC 548	WALTER OIL & GAS CORPORATION		04/1994	11/1997 T	W1/2	0.0	20.2	3.6	08/1994
G14341	WC 541	MARITECH RESOURCES INC		09/1995	03/2006 T	S1/2				
G24766	WC 548	ARENA OFFSHORE LP		05/2008		W1/2				
WEST CAMERON 576			**937576**				**1.0**	**289.1**	**52.4**	
G02019	WC 576	FOREST OIL CORPORATION		10/1972	04/2002 T		0.3	83.7	15.2	10/1979
G02556	WC 552	CHEVRON USA INC		08/1978	01/1990 T	E1/2; SW1/4	0.0	4.3	0.8	12/1981
G03283	WC 560	APACHE CORPORATION MCMORAN OIL & GAS LLC		04/1980	12/2012 T		0.0	28.3	5.0	04/1980
G04094	WC 561	JX NIPPON OIL EXPLORATION USA LIMIT MCMORAN OIL & GAS LLC		12/1984	01/2009 E		0.0	27.9	5.0	12/1986
G04410	WC 553	PENNZENERGY EXPLORATION AND PRODUCT		01/1985	05/2000 T	S/2;S/2N/2	0.0	1.8	0.3	12/1986

* EXPIRED, TERMINATED, RELINQUISHED OR CONSOLIDATED

PROD CUTOFF DATE: 11/30/2014
ALL - FIELDS
ALL - LEASES

FIELD DIRECTORY

LEASE BLOCK	DESIGNATED OPERATOR	EIA FLD CODE	EFFECT DATE	E/T/R/C* DATE	PORTION OF LEASE WITHIN THE FIELD	CUM PROD OIL MMSTB	CUM PROD GAS BCF	CUM PROD BOE MMSTB	FIRST PROD
WEST CAMERON 576			**CONT'D**						
G04844 WC 575	**********		08/1986	02/2013 T		0.1	73.1	13.1	12/1986
G05349 WC 583	WALTER OIL & GAS CORPORATION		08/1984	07/1988 R					
G05350 WC 584	WALTER OIL & GAS CORPORATION		04/1985	10/1994 T		0.0	5.5	1.0	01/1990
G09428 WC 574	WALTER OIL & GAS CORPORATION		11/1988	09/1994 T		0.0	2.7	0.5	01/1990
G13850 WC 552	BLACK ELK ENERGY OFFSHORE OPERATION		05/1994	12/2014 T	E1/2; SW1/4	0.6	62.0	11.6	03/1995
G23777 WC 577	MAGNUM HUNTER PRODUCTION INC		06/2005	06/2007 E					
WEST CAMERON 587		**937587**				**13.3**	**1,578.3**	**294.1**	
G02014 WC 564	CHEVRON USA INC		04/1975	10/2002 T		0.3	160.0	28.8	04/1977
G02015 WC 565	PEREGRINE OIL & GAS II LLC		01/1973	07/2014 T		0.0	393.7	70.1	07/1977
G02017 WC 572	PENNZENERGY COMPANY		03/1976	01/1978 T					
G02021 WC 587	JX NIPPON OIL EXPLORATION USA LIMIT		11/1971	12/2011 T		4.5	435.5	82.0	03/1975
G02023 WC 593	MARINER ENERGY INC MCMORAN OIL & GAS LLC		12/1975	07/2012 T		2.4	45.9	10.6	06/1978
G02024 WC 594	FOREST OIL CORPORATION		01/1976	10/2007 T		3.9	118.6	25.0	06/1978
G02436 WC 586	MARITECH RESOURCES INC		02/1976	07/2011 T		0.8	99.7	18.5	05/1977
G02437 WC 595	UNION EXPLORATION PARTNERS LTD		04/1974	05/1990 T		0.2	5.2	1.1	05/1978
G02849 WC 549	CHEVRON USA INC		03/1977	04/1993 T		0.0	23.8	4.2	04/1977
G03284 WC 563	BP AMERICA PRODUCTION COMPANY		12/1979	08/1996 T		0.3	58.3	10.7	09/1979
G03524 WC 573	PENNZOIL EXPLORATION AND PROD		08/1980	06/1992 T		0.0	2.8	0.5	06/1985
G05188 WC 570	DOMINION EXPLORATION & PRODUCTION I		07/1983	04/2004 T		0.6	128.0	23.4	01/1985
G05348 WC 566	DOMINION EXPLORATION & PRODUCTION I		01/1984	03/2005 T		0.1	41.9	7.6	04/1985
G05351 WC 588	DOMINION EXPLORATION & PRODUCTION I		07/1988	06/1989 T					
G07631 WC 571	HESS CORPORATION		05/1991	03/1995 T		0.0	5.3	0.9	11/1991
G07632 WC 572	HESS CORPORATION		02/1987	04/1997 T		0.0	36.1	6.4	11/1991
G10597 WC 548	WALTER OIL & GAS CORPORATION		04/1994	11/1997 T	E1/2				
G16203 WC 549	JX NIPPON OIL EXPLORATION USA LIMIT		12/1997	01/2009 T		0.0	15.6	2.8	12/1997
G24766 WC 548	ARENA OFFSHORE LP		05/2008		E1/2	0.0	4.0	0.7	11/2008
G24767 WC 564	ARENA OFFSHORE LP		11/2006			0.0	3.9	0.7	10/2009
WEST CAMERON 589		**937589**				**0.0**	**12.9**	**2.3**	
G05352 WC 589	HESS CORPORATION		09/1984	08/1993 T		0.0	12.9	2.3	08/1990
WEST CAMERON 592		**937592**				**0.0**	**2.1**	**0.4**	
G06601 WC 592	DOMINION EXPLORATION & PRODUCTION I		09/1987	06/1989 E					
G13851 WC 592	WALTER OIL & GAS CORPORATION		02/1995	04/1997 R		0.0	2.1	0.4	02/1995
WEST CAMERON 598		**937598**				**0.0**	**26.4**	**4.7**	
G17815 WC 598	BANDON OIL AND GAS LP		05/1998	05/2010 T		0.0	26.4	4.7	03/2001
WEST CAMERON 599		**937599**				**0.4**	**28.9**	**5.5**	
G08411 WC 599	BHP BILLITON PETROLEUM (AMERICAS) I		05/1987	06/1991 E					
G14348 WC 599	BANDON OIL AND GAS LP		03/1996	05/2010 T		0.4	28.9	5.5	09/1996
WEST CAMERON 600		**937600**				**0.0**	**16.0**	**2.8**	
G05354 WC 600	DOMINION EXPLORATION & PRODUCTION I		04/1987	06/1989 T					
G12807 WC 600	NOBLE ENERGY INC		03/1996	03/2006 T		0.0	16.0	2.8	07/1999
WEST CAMERON 604		**937604**				**0.0**	**6.7**	**1.2**	
G05356 WC 604	DIAMOND SHAMROCK OFFSHORE PARTNERS		04/1984	06/1988 E					
G10601 WC 604	ANADARKO E&P COMPANY LP		07/1991	08/1994 T		0.0	6.7	1.2	09/1991
WEST CAMERON 607		**937607**				**0.0**	**34.2**	**6.1**	
G03321 WC 607	MCMORAN OFFSHORE PRODUCTION CO		09/1978	11/1981 T					
G10602 WC 607	APACHE CORPORATION		11/1990	10/1999 T		0.0	34.2	6.1	11/1990
WEST CAMERON 615		**937615**				**0.0**	**38.6**	**6.9**	
G15118 WC 615	APACHE CORPORATION		02/1997	08/2009 T		0.0	38.6	6.9	02/1997
G16218 WC 614	WESTPORT OIL AND GAS COMPANY LP		06/1997	05/2002 T	E1/2				
WEST CAMERON 617		**937617**				**1.6**	**1,054.9**	**189.3**	
G02558 WC 616	EXXON MOBIL CORPORATION		02/1977	06/1990 T		0.0	324.7	57.8	02/1977
G02559 WC 617	MOBIL OIL EXPLORATION & PRODUC		08/1974	04/1992 T		0.0	261.6	46.5	07/1977
G02560 WC 630	MARITECH RESOURCES INC		10/1978	07/2008 T		1.3	214.9	39.5	10/1978
G02850 WC 609	NEWFIELD EXPLORATION COMPANY		01/1976	01/1999 T		0.0	97.8	17.4	07/1978

* EXPIRED, TERMINATED, RELINQUISHED OR CONSOLIDATED

PROD CUTOFF DATE: 11/30/2014
ALL - FIELDS
ALL - LEASES

FIELD DIRECTORY

LEASE BLOCK		DESIGNATED OPERATOR	EIA FLD CODE	EFFECT DATE	E/T/R/C* DATE	PORTION OF LEASE WITHIN THE FIELD	CUM PROD OIL MMSTB	CUM PROD GAS BCF	CUM PROD BOE MMSTB	FIRST PROD
WEST CAMERON 617				**CONT'D**						
G03285	WC 608	EXXON MOBIL CORPORATION		03/1978	08/1989 T		0.0	21.8	3.9	03/1978
G04097	WC 637	EXXON MOBIL CORPORATION		01/1981	02/1990 T		0.1	6.6	1.3	06/1982
G04201	WC 631	EXXON MOBIL CORPORATION		12/1981	12/1984 E		0.0	0.0	0.0	02/1982
G08412	WC 610	ANADARKO PETROLEUM CORPORATION		02/1989	06/1991 E					
G12808	WC 616	TARPON OPERATING & DEVELOPMENT LLC		07/1996	01/2013 T		0.0	54.9	9.8	03/1999
G13852	WC 617	MCMORAN OIL & GAS LLC		06/1998	08/2010 T		0.0	10.3	1.8	11/1999
G15120	WC 631	MURPHY EXPLORATION & PRODUCTIO		07/1995	10/2001 T		0.2	46.6	8.5	02/1997
G16216	WC 610	W & T OFFSHORE INC		07/1996			0.0	15.6	2.8	09/2002
WEST CAMERON 618			**937618**				**0.0**	**83.3**	**14.8**	
G04200	WC 618	NEWFIELD EXPLORATION COMPANY		03/1983	06/2007 T		0.0	83.3	14.8	12/1988
WEST CAMERON 620			**937620**				**0.8**	**269.0**	**48.7**	
G02231	WC 605	LOUISIANA LAND AND EXPLORATION COMP		01/1978	07/1999 T		0.0	61.7	11.0	12/1977
G02232	WC 606	OFFSHORE ENERGY II LLC		02/1975	09/2003 T		0.0	12.3	2.2	05/1978
G02233	WC 619	LOUISIANA LAND AND EXPLORATION COMP		11/1977	02/1995 T		0.3	32.3	6.0	08/1980
G02234	WC 620	OFFSHORE ENERGY II LLC		08/1973	09/2003 T		0.6	142.4	25.9	05/1978
G03972	WC 597	CHEVRON USA INC		05/1980	12/1991 T		0.0	17.2	3.1	09/1984
G25928	WC 606	HELIS OIL & GAS COMPANY LLC		03/2009	04/2011 R		0.0	3.1	0.6	01/2010
WEST CAMERON 635			**937635**				**0.0**	**4.3**	**0.8**	
G12811	WC 635	BURLINGTON RESOURCES OFFSHORE INC		01/1996	02/1998 T					
G21569	WC 635	ATP OIL & GAS CORPORATION		04/2001	03/2004 R		0.0	4.3	0.8	04/2001
WEST CAMERON 639			**937639**				**1.5**	**472.8**	**85.6**	
G02026	WC 638	CHEVRON USA INC		11/1971	09/1992 T		0.0	29.9	5.3	11/1976
G02027	WC 639	MCMORAN OIL & GAS LLC		04/1971	08/2009 T		0.1	242.9	43.3	05/1976
G02028	WC 648	TENNECO OIL COMPANY		01/1972	04/1977 T					
G04268	WC 648	MCMORAN OIL & GAS LLC		04/1981	03/2009 T		1.2	166.7	30.9	12/1983
G05357	WC 628	APACHE CORPORATION		06/1988	08/1994 T		0.0	17.3	3.1	05/1990
G15124	WC 638	MCMORAN OIL & GAS LLC		02/1998	08/2009 T		0.2	15.9	3.0	12/1998
WEST CAMERON 643			**937643**				**2.6**	**479.7**	**88.0**	
G02236	WC 624	DOMINION EXPLORATION & PRODUCTION I		01/1978	04/1988 T		0.0	13.7	2.4	03/1982
G02237	WC 625	DOMINION EXPLORATION & PRODUCTION I		01/1978	03/1986 T		0.0	0.1	0.0	03/1982
G02240	WC 642	HILCORP ENERGY GOM LLC		12/1975	06/2010 T		0.1	150.7	26.9	08/1976
G02241	WC 643	HILCORP ENERGY GOM LLC		10/1973	06/2010 T		0.1	160.8	28.7	08/1976
G02266	EC 370	TEXACO EXPLORATION AND PROD		02/1975	01/1996 R		0.0	13.9	2.5	06/1980
G02267	EC 371	ENERGY RESOURCE TECHNOLOGY GOM INC HILCORP ENERGY GOM LLC		07/1974	03/2010 T		1.0	29.8	6.3	02/1996
G03973	WC 645	APACHE CORPORATION		07/1983	05/2010 T		0.2	77.7	14.0	03/1989
G04411	WC 646	MOBIL OIL EXPLORATION & PRODUC		01/1986	10/1990 T		0.0	0.8	0.1	03/1989
G15161	EC 381	ENERGY RESOURCE TECHNOLOGY GOM INC		06/1997			1.2	24.7	5.6	05/1998
G17819	WC 624	CHEVRON USA INC MCMORAN OIL & GAS LLC		12/2001	03/2003 T		0.0	1.9	0.3	12/2001
G24782	WC 625	LLOG EXPLORATION OFFSHORE LLC		08/2004	03/2008 R		0.0	5.6	1.0	01/2006
WEST CAMERON 661			**937661**				**4.8**	**3.4**	**5.4**	
G02247	WC 661	SHELL OIL COMPANY		06/1973	01/1975 R					
G06612	WC 661	UNION EXPLORATION PARTNERS LTD		06/1989	07/1990 T					
G16224	WC 661	TARPON OPERATING & DEVELOPMENT LLC		07/2001			4.8	3.4	5.4	02/2003
WEST CAMERON 663			**937663**				**0.0**	**6.6**	**1.2**	
G06613	WC 663	TEXACO INC		04/1985	06/1989 E					
G07370	HIA 393	ORYX ENERGY COMPANY		11/1986	09/1989 E					
G24786	WC 663	ATP OIL & GAS CORPORATION		09/2006	03/2013 T		0.0	6.6	1.2	10/2006
WEST DELTA 027			**942027**				**15.0**	**645.2**	**129.8**	
00023	WD 27	HUMBLE OIL & REFINING COMPANY		11/1949	12/1970 R	N1/2N1/2				
00691	WD 24	MCMORAN OIL & GAS LLC		09/1960			5.8	105.3	24.5	09/1960
00692	WD 26	CHEVRON USA INC		03/1961	09/1973 R		1.0	0.9	1.2	03/1961
G01331	WD 23	MCMORAN OIL & GAS LLC		10/1964			6.6	524.1	99.9	10/1964
G01364	WD 22	BP AMERICA PRODUCTION COMPANY MCMORAN OIL & GAS LLC		03/1965			0.1	6.2	1.2	11/1966

* EXPIRED, TERMINATED, RELINQUISHED OR CONSOLIDATED

PROD CUTOFF DATE: 11/30/2014
ALL - FIELDS
ALL - LEASES

FIELD DIRECTORY

LEASE BLOCK		DESIGNATED OPERATOR	EIA FLD CODE	EFFECT DATE	E/T/R/C* DATE	PORTION OF LEASE WITHIN THE FIELD	CUM PROD OIL MMSTB	CUM PROD GAS BCF	CUM PROD BOE MMSTB	FIRST PROD
WEST DELTA 027				**CONT'D**						
G03794	WD 26	TRANSCO EXPLORATION COMPANY		04/1983	03/1985 T		0.0	0.0	0.0	05/1984
G04473	WD 27	ENERGY XXI GOM LLC		05/1983		N1/2N1/2	1.4	8.6	2.9	08/1998
G04674	WD 23	MCMORAN OIL & GAS LLC		09/1982						
G04675	WD 23	MCMORAN OIL & GAS LLC		09/1982						
G04676	WD 24	MCMORAN OIL & GAS LLC		09/1982						
G31423	WD 26	EPL OIL & GAS INC		04/2013	T	all	0.1	0.2	0.1	04/2013
S00192	WD 24	**********		08/1964						
S02869	WD 24	**********		08/1964						
S03528	WD 24	**********		08/1964						
S03529	WD 23	**********		08/1964						
S03978	WD 23	**********		08/1964						
S04242	WD 22	**********		08/1964						
WEST DELTA 030			**942030**				**584.0**	**955.0**	**753.9**	
00016	WD 31	COCHON PROPERTIES LLC ENERGY XXI GOM LLC		12/1954			89.5	154.5	117.0	12/1954
00023	WD 27	HUMBLE OIL & REFINING COMPANY		11/1949	12/1970 R	S1/2;S1/2N1/2				
00026	WD 30	COCHON PROPERTIES LLC ENERGY XXI GOM LLC		12/1955			135.5	237.2	177.7	12/1955
00137	WD 44	COCHON PROPERTIES LLC		05/1956			7.6	24.0	11.9	03/1956
00138	WD 45	COCHON PROPERTIES LLC		05/1956			64.3	48.6	72.9	08/1956
00139	WD 46	**********		10/1957	10/1960 R		0.1	0.0	0.1	10/1957
00367	WD 32	ENERGY XXI GOM LLC		06/1955			124.5	148.8	151.0	06/1955
00384	WD 28	ENERGY XXI GOM LLC		05/1967			10.0	18.3	13.3	05/1967
00385	WD 29	EPL OIL & GAS INC W & T OFFSHORE INC		01/1955			102.1	114.0	122.4	01/1955
G01067	WD 32	ENERGY XXI GOM LLC		12/1962			15.3	32.4	21.1	12/1962
G01332	WD 32	ENERGY XXI GOM LLC		02/1963			16.5	14.6	19.1	02/1963
G01363	WD 20	GULF OIL CORPORATION		08/1965	05/1970 E		0.3	17.5	3.4	04/1966
G01447	WD 21	ENERGY XXI GOM LLC		04/1969			1.9	118.1	22.9	06/1969
G01494	WD 33	EXXONMOBIL OIL CORPORATION		05/1967	12/1977 T		1.8	1.8	2.1	11/1967
G04473	WD 27	ENERGY XXI GOM LLC		05/1983		S1/2,S1/2N1/2	13.2	12.8	15.5	08/1984
G04893	WD 28	CHEVRON USA INC		08/1984	06/1992 T		0.1	0.3	0.2	08/1984
G05670	WD 33	SAMEDAN OIL CORPORATION		09/1988	09/1995 T	S1/2				
G07789	WD 20	NEWFIELD EXPLORATION COMPANY SAMEDAN OIL CORPORATION SENECA RESOURCES CORPORATION		08/1990	06/1998 T		0.1	11.0	2.1	10/1991
G22773	WD 47	ENERGY XXI GOM LLC		05/2002			1.1	1.0	1.3	05/2002
WEST DELTA 035			**942035**				**5.3**	**366.8**	**70.6**	
G01069	WD 35	BP AMERICA PRODUCTION COMPANY GLOBAL MARINE OIL & GAS COMPANY		07/1970	12/1991 R		3.5	94.2	20.3	07/1970
G01988	WD 36	GULF OIL CORPORATION		08/1971	07/1982 R		0.2	16.8	3.2	08/1971
G02165	WD 35	GULF OIL CORPORATION		10/1973	02/1983 T		0.2	65.6	11.9	11/1974
G02165	WD 36	GULF OIL CORPORATION		10/1973	02/1983 T					
G03414	WD 34	FIELDWOOD ENERGY LLC		12/1979			0.2	68.7	12.4	10/1980
G05668	WD 17	MARITECH RESOURCES INC SENECA RESOURCES CORPORATION		07/1984	07/2004 T		0.2	24.1	4.5	08/1985
G05669	WD 18	SAMEDAN OIL CORPORATION		03/1984	08/1998 T		0.6	47.4	9.0	08/1985
G05670	WD 33	SAMEDAN OIL CORPORATION		09/1988	09/1995 T	N1/2	0.0	19.0	3.4	11/1988
G05671	WD 36	ATLANTIC RICHFIELD COMPANY		12/1984	06/1991 T		0.0	0.2	0.0	10/1989
G13641	WD 35	WALTER OIL & GAS CORPORATION		02/1993	02/2006 T		0.2	23.2	4.3	07/1993
G23956	WD 36	NORTHSTAR OFFSHORE GROUP LLC		08/2006			0.3	7.7	1.7	11/2006
WEST DELTA 038			**942038**				**0.6**	**6.7**	**1.8**	
G03596	GI 20	APACHE CORPORATION		09/2001	02/2009 T	E1/2	0.0	1.5	0.3	03/2002
G05672	WD 38	ATLANTIC RICHFIELD COMPANY		09/1987	05/1991 T		0.0	2.5	0.4	10/1989
G18065	GI 31	EL PASO PRODUCTION GOM INC		09/2000	01/2004 T	E1/2	0.2	1.2	0.4	11/2000
G22772	WD 38	APACHE CORPORATION		11/2001	09/2013 T		0.4	1.5	0.7	03/2002
WEST DELTA 041			**942041**				**59.3**	**312.3**	**114.9**	
G01072	WD 40	APACHE CORPORATION		03/1966	05/2008 T		12.6	84.9	27.7	11/1966
G01073	WD 41	APACHE CORPORATION		11/1964	10/2013 T		32.1	94.9	49.0	11/1964

*** EXPIRED, TERMINATED, RELINQUISHED OR CONSOLIDATED**

PROD CUTOFF DATE: 11/30/2014
ALL - FIELDS
ALL - LEASES

FIELD DIRECTORY

LEASE BLOCK	DESIGNATED OPERATOR	EIA FLD CODE	EFFECT DATE	E/T/R/C* DATE	PORTION OF LEASE WITHIN THE FIELD	CUM PROD OIL MMSTB	CUM PROD GAS BCF	CUM PROD BOE MMSTB	FIRST PROD
WEST DELTA 041			**CONT'D**						
G01495 WD 42	EXXON MOBIL CORPORATION		07/1967	12/1995 T		12.2	33.8	18.2	05/1968
G01496 WD 43	EXXON MOBIL CORPORATION		07/1968	12/1995 T		1.7	41.1	9.0	09/1968
G16469 WD 39	NORTHSTAR OFFSHORE GROUP LLC		07/1998	11/2014 T		0.4	34.9	6.6	11/1998
G16470 WD 42	FIELDWOOD ENERGY LLC PEREGRINE OIL & GAS LP		10/1998	01/2014 T		0.3	22.7	4.3	11/1998
WEST DELTA 049		**942049**				**0.0**	**16.5**	**2.9**	
00146 WD 58	BENNU OIL & GAS LLC FIELDWOOD ENERGY OFFSHORE LLC PALM ENERGY OFFSHORE LLC TANA EXPLORATION COMPANY LLC UNION OIL COMPANY OF CALIFORNIA		11/1996	04/2014 T	N1/2N1/2	0.0	11.7	2.1	01/1997
G10876 WD 48	TDC ENERGY LLC W & T OFFSHORE INC		08/1994	07/2002 T		0.0	4.8	0.9	02/1996
G10877 WD 49	DALEN RESOURCES OIL & GAS CO		08/1994	04/1995 T					
WEST DELTA 050		**942050**				**0.0**	**2.6**	**0.5**	
G05050 WD 50	BANDON OIL AND GAS LP SIGNAL OIL & GAS COMPANY		07/1986	07/2007 T		0.0	2.6	0.5	10/1986
WEST DELTA 058		**942058**				**12.2**	**180.7**	**44.4**	
00146 WD 58	BENNU OIL & GAS LLC FIELDWOOD ENERGY OFFSHORE LLC PALM ENERGY OFFSHORE LLC TANA EXPLORATION COMPANY LLC UNION OIL COMPANY OF CALIFORNIA		01/1955	04/2014 T	S/2; S1/2N1/2	10.0	148.7	36.5	05/1958
00147 WD 59	CONOCO INC		12/1955	08/1975 E		1.6	21.9	5.5	04/1956
G16473 WD 59	TANA EXPLORATION COMPANY LLC		05/2000			0.6	10.1	2.4	08/2000
G16478 WD 78	SENECA RESOURCES CORPORATION STONE ENERGY CORPORATION		04/1999	06/2001 R		0.0	0.1	0.0	10/1999
WEST DELTA 060		**942060**				**0.4**	**2.7**	**0.9**	
G15362 WD 60	EL PASO PRODUCTION COMPANY		06/1996	04/2002 T		0.4	2.7	0.9	10/1996
WEST DELTA 061		**942061**				**3.0**	**99.2**	**20.7**	
G01075 WD 62	EXXONMOBIL OIL CORPORATION		01/1964	05/1967 R					
G02933 WD 63	WALTER OIL & GAS CORPORATION		06/1979	04/1997 T	S1/2	0.3	6.4	1.4	05/1990
G03186 WD 61	TANA EXPLORATION COMPANY LLC		01/1979			1.2	41.4	8.6	01/1979
G03601 WD 62	PIONEER NATURAL RESOURCES USA INC WALTER OIL & GAS CORPORATION		01/1979	06/2002 T		0.9	46.3	9.1	01/1979
G19839 WD 63	PEREGRINE OIL & GAS LP TANA EXPLORATION COMPANY LLC		10/1999		S1/2	0.6	3.0	1.1	02/2000
G25007 WD 62	TENGASCO INC		03/2004	10/2010 T		0.0	2.1	0.4	07/2005
WEST DELTA 064		**942064**				**0.0**	**15.5**	**2.8**	
G01077 WD 64	BELCO PETROLEUM CORPORATION		05/1963	11/1979 T	N1/2	0.0	12.5	2.2	10/1973
G02933 WD 63	WALTER OIL & GAS CORPORATION		12/1974	04/1997 T	N1/2	0.0	3.0	0.5	03/1982
G19839 WD 63	PEREGRINE OIL & GAS LP TANA EXPLORATION COMPANY LLC		10/1999		N1/2				
G25008 WD 64	PEREGRINE OIL & GAS LP		05/2005		N1/2				
WEST DELTA 065		**942065**				**0.0**	**29.1**	**5.2**	
G01077 WD 64	BELCO PETROLEUM CORPORATION			11/1979 T	S1/2				
G01082 WD 72	ENERGY XXI GOM LLC W & T OFFSHORE INC		01/1998		N1/2N1/2	0.0	4.9	0.9	02/1998
G15363 WD 65	W & T OFFSHORE INC		02/1998			0.0	17.2	3.1	02/1998
G25008 WD 64	PEREGRINE OIL & GAS LP		05/2005		S1/2	0.0	7.0	1.2	10/2006
WEST DELTA 067		**942067**				**0.6**	**3.7**	**1.3**	
G04894 WD 67	CONOCO INC		01/1983	05/1989 T		0.3	1.2	0.5	01/1984
G27179 WD 67	LLOG EXPLORATION OFFSHORE LLC		02/2008	09/2011 T		0.0	1.4	0.2	07/2008
G27180 WD 68	ENERGY XXI GOM LLC		04/2007			0.2	1.1	0.4	07/2008
WEST DELTA 073		**942073**				**270.8**	**675.3**	**391.0**	
G01083 WD 73	ENERGY XXI GOM LLC PEREGRINE OIL & GAS LP W & T OFFSHORE INC		11/1963			79.9	234.2	121.6	11/1963
G01084 WD 74	ENERGY XXI GOM LLC PEREGRINE OIL & GAS LP		11/1963			83.3	117.8	104.3	11/1963
G01085 WD 75	FIELDWOOD ENERGY LLC		08/1964			25.5	97.9	42.9	08/1964

* EXPIRED, TERMINATED, RELINQUISHED OR CONSOLIDATED

PROD CUTOFF DATE: 11/30/2014
ALL - FIELDS
ALL - LEASES

FIELD DIRECTORY

LEASE BLOCK	DESIGNATED OPERATOR	EIA FLD CODE	EFFECT DATE	E/T/R/C* DATE	PORTION OF LEASE WITHIN THE FIELD	CUM PROD OIL MMSTB	CUM PROD GAS BCF	CUM PROD BOE MMSTB	FIRST PROD
WEST DELTA 073			**CONT'D**						
G01088 WD 89	ENI US OPERATING CO INC		04/1964			26.0	86.5	41.4	08/1969
	PETROQUEST ENERGY LLC								
	WALTER OIL & GAS CORPORATION								
G01089 WD 90	FIELDWOOD ENERGY LLC		08/1964		N1/2;N1/2S1/2	10.5	23.6	14.7	08/1964
G01090 WD 91	ENERGY XXI GOM LLC		12/1963			15.7	49.3	24.5	12/1963
G01091 WD 92	ENERGY XXI GOM LLC		04/1964			29.4	45.8	37.5	04/1964
G04242 WD 76	BP AMERICA PRODUCTION COMPANY		02/1983	06/1995 T		0.0	18.7	3.3	02/1983
G10882 WD 88	ENI US OPERATING CO INC		05/1990	05/2006 T		0.4	0.6	0.5	03/1991
	WALTER OIL & GAS CORPORATION								
G14564 WD 77	ATP OIL & GAS CORPORATION		05/1999	08/2001 T		0.0	0.8	0.1	11/1999
	EL PASO PRODUCTION GOM INC								
WEST DELTA 079		**942079**				**164.5**	**637.0**	**277.8**	
G01449 WD 57	FIELDWOOD ENERGY OFFSHORE LLC		03/1969			76.2	230.6	117.2	01/1970
G01449 WD 79	FIELDWOOD ENERGY OFFSHORE LLC		03/1969						
G01449 WD 80	FIELDWOOD ENERGY OFFSHORE LLC		03/1969						
G01874 WD 79	FIELDWOOD ENERGY OFFSHORE LLC		10/1969			69.5	336.0	129.3	03/1970
G01874 WD 80	FIELDWOOD ENERGY OFFSHORE LLC		10/1969						
G01989 WD 80	FIELDWOOD ENERGY OFFSHORE LLC		06/1971			14.9	57.6	25.1	06/1971
G02136 WD 80	FIELDWOOD ENERGY OFFSHORE LLC		05/1972			3.4	9.7	5.1	04/1972
G10878 WD 57	BANDON OIL AND GAS LP		06/1993	07/2007 T		0.4	3.0	0.9	02/1995
WEST DELTA 086		**942086**				**5.1**	**374.6**	**71.8**	
G02934 WD 86	SPN RESOURCES LLC		12/1979	08/2010 T		3.5	151.0	30.4	11/1982
G04243 WD 86	FIELDWOOD ENERGY OFFSHORE LLC		11/1982			1.6	182.0	34.0	11/1982
G04895 WD 85	FIELDWOOD ENERGY OFFSHORE LLC		02/1983			0.0	39.2	7.0	02/1983
G27182 WD 87	ARENA OFFSHORE LP		12/2006	06/2010 T		0.0	2.5	0.4	12/2006
WEST DELTA 098		**942098**				**2.5**	**49.1**	**11.2**	
G07793 WD 98	EL PASO PRODUCTION GOM INC		07/1987	03/1998 T		0.0	6.5	1.2	10/1991
	NEWFIELD EXPLORATION GULF COAST LLC								
G08457 WD 97	STONE ENERGY CORPORATION		01/1988	04/2008 T		0.8	40.5	8.0	10/1991
G21129 WD 98	STONE ENERGY CORPORATION		10/2000	06/2010 R		1.8	2.1	2.2	10/2000
WEST DELTA 105		**942105**				**60.2**	**401.0**	**131.6**	
00840 WD 103	FIELDWOOD ENERGY LLC		08/1964			25.6	98.8	43.2	08/1965
00841 WD 104	FIELDWOOD ENERGY LLC		11/1965			20.1	158.2	48.2	11/1965
00842 WD 105	FIELDWOOD ENERGY LLC		12/1967			10.5	84.2	25.5	12/1967
G01089 WD 90	FIELDWOOD ENERGY LLC		08/1964		S1/2S1/2	0.0	8.8	1.6	12/2003
G12360 WD 103	FIELDWOOD ENERGY LLC		02/1994			3.8	45.9	12.0	03/1994
G21130 WD 102	NEWFIELD EXPLORATION COMPANY		10/2003	02/2007 T		0.0	5.2	0.9	10/2004
WEST DELTA 109		**942109**				**79.9**	**258.8**	**125.9**	
G02937 WD 109	CHEVRON USA INC		02/1975			75.0	235.5	116.9	03/1981
G02941 SP 58	CHEVRON USA INC		08/1975		707-ACRE PORTION OF	4.9	21.3	8.7	03/1983
	EPL OIL & GAS INC								
G02941 SP 78	CHEVRON USA INC		08/1975		707-ACRE PORTION OF				
	EPL OIL & GAS INC								
G16479 WD 108	CHEVRON USA INC		06/2001	11/2003 T		0.0	2.0	0.4	06/2001
WEST DELTA 112		**942112**				**17.7**	**113.8**	**37.9**	
G01099 WD 106	CHEVRON USA INC		06/1967	05/1974 R					
G01594 WD 112	CHEVRON USA INC		05/1972	06/1976 R					
G04244 WD 107	LOUISIANA LAND AND EXPLORATION COMP		03/1983	08/1985 R					
G08735 WD 106	WALTER OIL & GAS CORPORATION		08/1992			0.4	34.0	6.4	02/1995
G08736 WD 107	WALTER OIL & GAS CORPORATION		10/1993			16.8	74.6	30.1	02/1995
G13948 WD 111	MURPHY EXPLORATION & PRODUCTIO		11/1994	06/1998 E					
G15646 WD 111	WALTER OIL & GAS CORPORATION		04/1997			0.5	1.9	0.8	07/1997
G19841 WD 112	TARPON OFFSHORE VENTURES LP		11/1999	10/2007 T		0.0	3.3	0.6	03/2004
WEST DELTA 117		**944117**				**77.9**	**325.1**	**135.7**	
G01096 WD 99	ENERGY XXI GOM LLC		04/1968			6.3	131.4	29.7	04/1968
G01100 WD 116	GULF OIL CORPORATION		04/1965	05/1974 R					
G01101 WD 117	ANGLO-SUISSE OFFSHORE PARTNERS LLC		11/1963			70.1	147.4	96.3	11/1963
G01102 WD 118	UNION OIL COMPANY OF CALIFORNIA		11/1966	05/1969 R					

* EXPIRED, TERMINATED, RELINQUISHED OR CONSOLIDATED

PROD CUTOFF DATE: 11/30/2014
ALL - FIELDS
ALL - LEASES

FIELD DIRECTORY

LEASE BLOCK	DESIGNATED OPERATOR	EIA FLD CODE	EFFECT DATE	E/T/R/C* DATE	PORTION OF LEASE WITHIN THE FIELD	CUM PROD OIL MMSTB	CUM PROD GAS BCF	CUM PROD BOE MMSTB	FIRST PROD
WEST DELTA 117			**CONT'D**						
G03188 WD 100	EXXON MOBIL CORPORATION		01/1980	04/2008 T		0.6	43.3	8.3	06/1982
G04245 WD 118	TXP OPERATING COMPANY		10/1984	07/1985 T					
G09690 WD 118	ANGLO-SUISSE OFFSHORE PARTNERS LLC		06/1993			0.9	3.0	1.4	06/1993
WEST DELTA 119		**944119**							
G03189 WD 119	MIDCON EXPLORATION COMPANY GU		06/1980	06/1981 R					
WEST DELTA 124		**944124**							
G02170 WD 124	MCMORAN OFFSHORE PRODUCTION CO		10/1977	11/1977 R					
WEST DELTA 131		**944131**							
G21132 WD 131	NEWFIELD EXPLORATION COMPANY			06/2004 E					
WEST DELTA 133		**944133**				**17.9**	**69.1**	**30.2**	
G01104 WD 122	SHELL OIL COMPANY		01/1967	05/1970 E		0.2	0.6	0.3	12/1966
G01105 WD 132	VASTAR RESOURCES INC.		01/1967	03/1998 T		1.4	9.6	3.1	04/1968
G01106 WD 133	ARENA OFFSHORE LP FIELDWOOD ENERGY LLC		02/1966			8.7	26.3	13.4	09/1966
G01107 WD 134	KIRBY EXPLORATION COMPANY OF		04/1967	10/1991 R		1.2	8.4	2.7	09/1967
G01108 WD 140	**********		05/1966	11/1974 E					
G05682 WD 140	BP AMERICA PRODUCTION COMPANY		04/1988	10/1997 T		1.8	1.0	2.0	11/1991
G13645 WD 122	FIELDWOOD ENERGY LLC		04/1998			1.4	19.5	4.9	10/1999
G13950 WD 134	VASTAR RESOURCES INC.		07/1998	01/1999 T					
G19843 WD 121	FIELDWOOD ENERGY LLC		01/2000			3.3	3.8	4.0	04/2000
WEST DELTA 143		**944143**				**0.8**	**9.8**	**2.5**	
G04475 WD 143	MARATHON OIL COMPANY		11/1985	04/1994 T		0.8	9.8	2.5	11/1990
WEST DELTA 152		**944152**				**27.0**	**132.6**	**50.6**	
G01604 WD 152	RENAISSANCE OFFSHORE LLC		08/1970			21.1	79.1	35.2	08/1970
G05844 MC 400	ORYX ENERGY COMPANY		02/1985	06/1998 R					
G05845 MC 401	ANADARKO US OFFSHORE CORPORATION		08/1988	12/1999 T		0.0	21.2	3.8	07/1993
G10988 MC 357	APACHE DEEPWATER LLC RENAISSANCE OFFSHORE LLC		06/1996			4.1	27.6	9.0	07/1996
G21754 MC 400	APACHE DEEPWATER LLC		02/2004			1.7	1.3	1.9	07/2007
G21755 MC 401	APACHE CORPORATION		08/2002	06/2008 E		0.0	3.4	0.6	04/2003

* EXPIRED, TERMINATED, RELINQUISHED OR CONSOLIDATED

APPENDIX A

AREA AND BLOCK TO FIELD AND TO LEASE

AREA	BLOCK	FIELD	LEASE
AC	24	AC024	G10379
AC	25	AC025	G10380
AC	26	AC025	G10381
AC	65	AC065	G09249
AC	600	AC600	G08580
AC	812	AC857	G24593
AC	813	AC857	G17561
AC	815	AC859	G19409
AC	818	AC818	G20863
AC	856	AC857	G20870
AC	857	AC857	G17565
AC	859	AC859	G20871
AC	901	AC857	G17571
AT	1	AT001	G07075
AT	8	AT008	G09995
AT	36	AT037	G21825
AT	37	AT037	G21826
AT	63	AT063	G13198
AT	140	AT140	G16865
AT	153	AT153	G13211
AT	261	AT261	G16890
AT	349	AT349	G18577
AT	398	AT398	G16910
AT	426	AT426	G18603
AT	574	AT575	G08035
AT	575	AT575	G08036
AT	617	AT575	G08037
AT	618	AT575	G08038
BA	364	BA364	G07214
BA	365	BA364	G09008
BA	375	BA399	G09010
BA	376	BA376	G07215
BA	376	BA376	G09011
BA	376	BA399	G07215
BA	377	BA397	G14803
BA	396	BA397	G10213
BA	397	BA397	G09012
BA	397	BA397	G23160
BA	398	BA398	G06061
BA	398	BA398	G11270
BA	398	BA398	G23161
BA	399	BA399	G07217
BA	399	BA399	G07218
BA	399	BA413	G07217
BA	411	BA412	G10214
BA	412	BA412	G05003
BA	413	BA413	G09014
BA	415	BA398	G23162
BA	416	BA431	G09015
BA	417	BA397	G22190
BA	431	BA431	G09017
BA	432	BA431	G09018
BA	434	BA434	G26458
BA	435	BA412	G07219
BA	436	BA412	G04258
BA	436	BA453	G04258
BA	437	BA437	G04140
BA	437	BA437	G27476
BA	437	BA453	G04140
BA	437	BA453	G27476
BA	438	BA437	G12364
BA	439	BA451	G11272
BA	450	BA451	G04552
BA	451	BA451	G03935
BA	452	BA453	G12363
BA	453	BA453	G04713
BA	455	BA455	G07220
BA	457	BA457	G06064
BA	475	BA475	G09021
BA	476	BA491	G11274
BA	488	MI487	G07221
BA	491	BA491	G06069
BA	494	BA494	G06071
BA	501	BA501	G04554
BA	501	BA501	G25514
BA	502	BA501	G25515
BA	504	BA501	G03469
BA	504	BA501	G20616
BA	506	BA506	G01725
BA	507	BA507	G13301
BA	515	BA515	G11277
BA	517	MI487	G11279
BA	531	BA552	G10224
BA	538	BA538	G01730
BA	539	BA538	G01731
BA	541	BA506	G01733
BA	541	BA506	G14812
BA	541	BA541	G01733
BA	541	BA541	G14812
BA	542	BA542	G12465
BA	543	BA007A	G01735
BA	544	BA544	G01736
BA	544	BA544	G10226
BA	550	BA550	G06080
BA	552	BA552	G11283
BA	572	BA550	G10228
BA	578	BA578	G04557
BA	578	BA578	G25517
BA	583	BA550	G08117
BA	613	BA613	G01746
BA	A 1	BA001A	G01723
BA	A 2	BA002A	G09025
BA	A 2	BA002A	G25518
BA	A 7	BA007A	G04558
BA	A 16	BA017A	G05174
BA	A 17	BA017A	G02658
BA	A 17	BA017A	G23166
BA	A 19	BA020A	G03936
BA	A 20	BA020A	G03472
BA	A 20	BA578	G03472
BA	A 21	BA021A	G03473
BA	A 21	BA021A	G08120
BA	A 22	BA022A	G03937
BA	A 22	BA022A	G18904
BA	A 23	BA022A	G03938
BA	A 24	BA022A	G03939
BA	A 28	BA017A	G02659
BA	A 37	BA052A	G07227
BA	A 39	BA022A	G04559
BA	A 40	BA022A	G04560
BA	A 43	BA070A	G01745
BA	A 47	BA070A	G01748
BA	A 47	BA070A	G03940
BA	A 51	BA052A	G08549
BA	A 52	BA052A	G06085
BA	A 53	BA052A	G06086
BA	A 65	BA052A	G06087
BA	A 66	BA052A	G06088
BA	A 70	BA070A	G02663
BA	A 76	BA076A	G01752
BA	A 76	BA076A	G26469
BA	A 102	BA105A	G01754
BA	A 104	BA133A	G01756
BA	A 104	BA133A	G11297
BA	A 105	BA105A	G01757
BA	A 132	BA133A	G02664
BA	A 133	BA133A	G02665
BM	2	BM002	00369
BM	2	BM002	S01366
BM	3	BM002	00370
BM	3	BM002	S01367
BS	25	BS025	G31442
BS	41	BS041	G21142
BS	53	BS053	G03340
BS	53	BS053	G16502
BS	54	MP041	G01452
BS	54	MP041	G04491
BS	54	MP041	G21706
BS	55	MP041	G01372
BS	55	MP041	G04492
BS	55	MP041	G22801
BS	56	MP041	G01373
BS	56	MP041	G04123
BS	56	MP041	G04125
CA	3	CA003	G25041
CA	13	CA025	G25042
CA	14	CA014	G05734
CA	14	CA014	G21147
CA	15	CA014	G05734
CA	17	CA025	G04493
CA	18	CA025	G06838
CA	21	CA021	G05738
CA	21	CA021	G13040
CA	22	CA040	G05739
CA	24	CA024	G06840
CA	25	CA025	G04494
CA	27	CA027	G24001
CA	28	CA029	G05740
CA	29	CA029	G05740
CA	30	MP089	G07834
CA	30	MP089	G24002
CA	31	CA031	G07835
CA	31	CA031	G27214
CA	32	CA032	G27215
CA	34	CA040	G05742
CA	37	CA037	G05743
CA	37	CA037	G10917
CA	38	CA038	G07836
CA	40	CA040	G06842
CA	41	CA041	G05746
CA	42	CA043	G32267
CA	43	CA043	G32268
DC	4	DC004	G10437
DC	48	DC048	G10440
DC	133	DC133	G10444
DC	134	DC134	G23488
DC	177	DC133	G10445
DC	618	DC618	G23526
DC	620	DC621	G23528
DC	621	DC621	G23529
DD	1	DD001	G06397
DD	2	DD001	G06398
DD	56	DD056	G06406
DD	57	DD056	G06407
DD	111	DD111	G08338
EB	109	EB109	G02649
EB	110	EB109	G02650
EB	112	EB112	G02651
EB	112	EB112	G08195
EB	114	EB158	G17227
EB	117	EB160	G08197
EB	117	EB160	G14204
EB	154	EB109	G06278
EB	157	EB157	G02644
EB	157	EB157	G11412
EB	158	EB158	G02645
EB	159	EB158	G02646
EB	160	EB158	G02647
EB	160	EB160	G02647
EB	161	EB160	G02648
EB	161	EB205	G02648
EB	164	EB165	G17232
EB	165	EB165	G06280

APPENDIX A

AREA AND BLOCK TO FIELD AND TO LEASE

AREA	BLOCK	FIELD	LEASE
EB	168	EB168	G17233
EB	172	EB172	G06283
EB	197	EB197	G25610
EB	205	EB205	G17237
EB	209	EB165	G07397
EB	377	EB377	G07424
EB	421	EB421	G17255
EB	430	EB430	G19001
EB	464	EB421	G17259
EB	558	EB602	G17266
EB	579	EB579	G19025
EB	597	EB597	G22288
EB	598	EB643	G19027
EB	599	EB643	G19028
EB	602	EB602	G14205
EB	623	EB579	G19030
EB	641	EB642	G21374
EB	642	EB642	G09183
EB	642	EB643	G09183
EB	643	EB643	G09184
EB	646	EB602	G20725
EB	668	EB668	G23243
EB	686	EB642	G20729
EB	688	EB688	G09191
EB	689	EB602	G22295
EB	690	EB602	G22296
EB	758	EB759	G20744
EB	759	EB759	G20745
EB	945	EB945	G08211
EB	946	EB945	G08212
EB	948	EB949	G10322
EB	949	EB949	G10323
EB	989	EB945	G08214
EB	992	EB992	G10325
EB	992	EB992	G23257
EC	2	EC002	G04412
EC	2	EC002	G10605
EC	9	EC014	G01440
EC	9	EC014	S01172
EC	14	EC014	G01440
EC	14	EC014	G01864
EC	14	EC014	G13572
EC	16	EC033	00686
EC	17	EC033	00687
EC	23	EC033	00688
EC	23	EC033	G02853
EC	24	EC033	00689
EC	24	EC033	G04098
EC	25	EC033	G04203
EC	26	EC026	G03527
EC	31	EC026	G04099
EC	32	EC033	G04777
EC	33	EC033	G01972
EC	33	EC033	G02127
EC	34	EC033	G02855
EC	34	EC033	G17834
EC	34	EC033	G27036
EC	36	EC038	G10608
EC	36	EC038	G17835
EC	36	EC038	G24791
EC	37	EC038	G25933
EC	38	EC038	G02562
EC	42	EC033	G02857
EC	44	EC049	G05022
EC	44	EC049	G19730
EC	45	EC046	G03287
EC	45	EC046	G21571
EC	46	EC046	G03288
EC	47	EC046	00767
EC	47	EC064	00767
EC	48	EC046	00768
EC	48	EC064	00768
EC	49	EC049	00154
EC	49	EC049	G00932
EC	50	EC049	G04415
EC	51	EC051	G00933
EC	56	EC071	G03529
EC	57	EC071	G03289
EC	58	EC071	G03530
EC	60	EC060	G05359
EC	62	EC062	00159
EC	62	EC062	G13574
EC	63	EC062	00160
EC	63	EC062	G22574
EC	63	EC064	00160
EC	63	EC064	G22574
EC	64	EC064	00089
EC	65	EC064	G01473
EC	65	EC064	G04416
EC	65	EC064	G25937
EC	65	WC192	G01473
EC	65	WC192	G04416
EC	65	WC192	G25937
EC	66	EC062	00090
EC	66	EC062	G04417
EC	67	EC062	00161
EC	71	EC071	00163
EC	71	EC071	G13576
EC	72	EC071	00184
EC	73	VR060	G22575
EC	75	EC071	G25939
EC	76	EC089	G01475
EC	76	EC089	G17840
EC	77	EC089	G01476
EC	81	WC192	G01477
EC	82	WC192	00406
EC	82	WC192	00407
EC	82	WC192	G08640
EC	82	WC192	G17842
EC	83	WC192	00187
EC	83	WC192	G01478
EC	83	WC192	G08641
EC	84	WC192	G14356
EC	88	EC089	G00934
EC	88	EC089	G14357
EC	89	EC089	G00935
EC	90	EC089	G08642
EC	90	EC089	G22576
EC	96	EC096	G03293
EC	97	EC096	G03294
EC	104	EC096	G03975
EC	104	EC096	G21572
EC	104	EC115	G03975
EC	104	EC115	G21572
EC	106	EC106	G08644
EC	109	VR102	G08645
EC	109	VR102	G21065
EC	110	VR102	G08645
EC	111	VR122	G25944
EC	115	EC115	00413
EC	115	EC115	G27825
EC	117	EC117	G06618
EC	118	EC118	G00938
EC	118	EC118	G01974
EC	118	EC118	G14362
EC	119	EC118	G00938
EC	121	EC121	G07647
EC	121	EC121	G22582
EC	122	EC121	G05365
EC	128	VR122	G05366
EC	129	VR122	G03534
EC	129	VR122	G14364
EC	131	EC142	G03535
EC	131	EC142	G21068
EC	133	EC121	G25948
EC	134	EC121	G25949
EC	138	EC136	G00942
EC	138	EC136	G13863
EC	138	EC138	G00942
EC	138	EC138	G13863
EC	139	EC138	G00943
EC	139	EC138	G21576
EC	140	EC151	G25950
EC	142	EC142	G03536
EC	142	EC142	G11835
EC	142	EC142	G16239
EC	143	EC148	G05369
EC	144	EC144	G21070
EC	148	EC148	G05370
EC	148	EC160	G05370
EC	149	EC160	G13865
EC	151	EC151	G05372
EC	152	EC138	G17849
EC	154	EC171	G16240
EC	157	EC151	G12831
EC	157	EC151	G27831
EC	160	EC160	00541
EC	160	EC160	G15140
EC	161	EC160	00544
EC	161	EC160	G15141
EC	169	EC151	G23797
EC	171	EC171	G12836
EC	172	EC171	G17858
EC	178	EC185	G05376
EC	178	EC185	G27834
EC	179	EC185	G21578
EC	182	VR182	G14371
EC	184	EC185	G21579
EC	185	EC185	G02035
EC	185	EC185	G05377
EC	185	EC185	G22585
EC	187	EC193	G00950
EC	188	EC193	G13586
EC	189	EC193	G00952
EC	189	EC193	G08418
EC	190	WC280	G00953
EC	190	WC280	G12838
EC	192	EC193	G08650
EC	193	EC193	G08651
EC	194	EC193	G22587
EC	194	EC195	G00957
EC	195	EC195	G00958
EC	196	EC196	G05379
EC	196	EC196	G16244
EC	199	VR182	G09457
EC	200	VR202	G10628
EC	201	VR202	G11838
EC	204	EC195	G00959
EC	205	EC195	G22588
EC	206	EC193	G24802
EC	213	EC213	G04781
EC	213	EC213	G25959
EC	214	EC213	G09458
EC	215	EC215	G03297
EC	215	EC215	G12839
EC	219	EC215	G00963
EC	219	EC215	G07652
EC	219	EC215	G19750
EC	219	EC237	G00963
EC	219	EC237	G07652
EC	219	EC237	G19750
EC	220	EC215	G03323
EC	221	EC215	G05383

APPENDIX A

AREA AND BLOCK TO FIELD AND TO LEASE

AREA	BLOCK	FIELD	LEASE
EC	221	EC222	G05383
EC	222	EC222	G02037
EC	223	EC231	G10632
EC	224	EC224	G00965
EC	226	WC459	G10633
EC	229	EC224	G00966
EC	230	EC231	G10634
EC	230	EC231	G16255
EC	231	EC231	G02038
EC	232	EC231	G03537
EC	233	EC233	G09460
EC	234	EC237	G11841
EC	235	EC237	G05386
EC	235	EC237	G25965
EC	236	EC237	G05387
EC	236	EC237	G14373
EC	237	EC237	G02860
EC	239	EC231	G04100
EC	240	EC231	G04101
EC	240	EC231	G15145
EC	240	EC231	G31322
EC	245	EC245	G00970
EC	246	EC246	G07653
EC	246	EC246	G24805
EC	254	EC271	G02039
EC	255	EC271	G02040
EC	257	EC257	G02041
EC	257	EC257	G21580
EC	261	EC261	G00971
EC	263	WC533	G03299
EC	263	WC533	G15147
EC	264	EC261	G01880
EC	265	EC265	G00972
EC	266	EC265	G07654
EC	266	EC265	G25966
EC	266	EC267	G07654
EC	266	EC267	G25966
EC	267	EC267	G06638
EC	267	EC267	G16267
EC	268	EC257	G02128
EC	268	EC257	G25967
EC	270	EC271	G02045
EC	271	EC271	G02046
EC	271	EC271	G07655
EC	271	EC271	G27050
EC	272	EC271	G02047
EC	273	EC271	G02048
EC	275	EC275	G17871
EC	276	EC276	G12845
EC	278	EC265	G00974
EC	280	WC533	G02049
EC	280	WC533	G13590
EC	280	WC533	G21074
EC	281	WC533	G02050
EC	282	EC265	G07660
EC	282	EC265	G21581
EC	283	EC265	G07661
EC	286	EC286	G02051
EC	287	EC286	G02052
EC	287	EC286	G16268
EC	294	EC294	G02056
EC	294	EC294	G17874
EC	297	EC300	G07663
EC	298	WC533	G05390
EC	298	WC533	G21583
EC	299	EC299	G05391
EC	300	EC300	G06643
EC	303	EC303	G02248
EC	303	EC303	G12850
EC	305	EC306	G16270
EC	306	EC306	G07667
EC	311	EC322	G06646
EC	311	EC322	G25969
EC	312	EC303	G02057
EC	312	EC303	G21077
EC	312	EC321	G02057
EC	312	EC321	G21077
EC	313	EC321	G02058
EC	313	EC321	G08656
EC	316	EC299	G06651
EC	316	EC299	G23803
EC	317	EC317	G05392
EC	318	EC317	G05393
EC	320	EC321	G05394
EC	320	EC321	G10636
EC	321	EC321	G02061
EC	322	EC322	G02254
EC	323	EC322	G02255
EC	328	EC322	G02260
EC	328	EC322	G10638
EC	330	EC338	G03540
EC	331	EC338	G03300
EC	331	EC338	G08658
EC	332	EC338	G09478
EC	334	EC334	G02062
EC	335	EC334	G02439
EC	336	EC334	G03388
EC	338	EC338	G02063
EC	339	EC338	G02064
EC	339	EC338	G27051
EC	340	EC347	G03389
EC	341	EC347	G05395
EC	344	EC360	G17878
EC	345	EC360	G15156
EC	346	EC359	G06655
EC	347	EC347	G02566
EC	347	EC347	G14383
EC	349	EC338	G04419
EC	349	EC338	G14385
EC	350	EC338	G15157
EC	351	EC353	G02262
EC	352	EC353	G02263
EC	353	EC353	G02264
EC	354	EC353	G02265
EC	356	EC338	G13592
EC	357	EC359	G14388
EC	357	EC359	G24818
EC	359	EC359	G02567
EC	360	EC360	G05396
EC	360	EC360	G15158
EC	362	VR410	G11853
EC	364	EC364	G13593
EC	364	EC364	G21080
EC	368	EC368	G16273
EC	369	EC369	G05397
EC	369	EC369	G12854
EC	369	EC369	G21585
EC	370	WC643	G02266
EC	371	WC643	G02267
EC	373	GB065	G02570
EC	373	GB065	G06658
EC	373	GB065	G14391
EC	374	GB065	G02571
EC	374	GB065	G21586
EC	377	EC377	G07676
EC	377	EC377	G21081
EC	378	EC378	G06660
EC	378	EC378	G12856
EC	380	GB065	G14393
EC	380	GB065	G21587
EC	381	WC643	G15161
EI	10	EI024	G02892
EI	10	EI024	G23851
EI	14	EI018	S01666
EI	18	EI018	S01536
EI	18	EI018	S01667
EI	19	EI018	S01668
EI	23	EI023	G09573
EI	24	EI024	G02893
EI	26	EI047	G03147
EI	26	SM239	G03147
EI	27	EI027	00312
EI	27	EI027	G23853
EI	28	EI028	G05479
EI	29	EI029	G05038
EI	29	EI029	G23854
EI	30	EI030	G09574
EI	32	EI032	00196
EI	33	EI032	00260
EI	33	EI032	G03560
EI	38	EI057	G02894
EI	38	EI057	G24883
EI	39	EI057	G03779
EI	39	EI057	G15239
EI	41	EI032	G04857
EI	41	EI053	G04857
EI	42	EI053	G04858
EI	43	EI030	G03561
EI	43	EI030	G17958
EI	43	EI045	G03561
EI	43	EI045	G17958
EI	44	EI045	00075
EI	44	EI045	G03990
EI	44	EI045	G19784
EI	45	EI045	00076
EI	45	EI045	G03991
EI	45	EI045	G19785
EI	46	EI045	G04222
EI	46	EI045	G13617
EI	46	EI047	G04222
EI	46	EI047	G13617
EI	47	EI047	00317
EI	47	EI048	00317
EI	48	EI048	G07727
EI	48	EI048	G27100
EI	49	EI045	G13618
EI	49	EI045	G17959
EI	50	EI045	00077
EI	50	EI045	G04859
EI	50	EI045	G17960
EI	51	EI045	00078
EI	52	EI045	G03148
EI	53	EI053	00479
EI	56	EI057	G03780
EI	56	EI057	G23857
EI	57	EI057	G02601
EI	58	EI057	G02895
EI	59	EI059	G05482
EI	59	EI059	G11936
EI	62	EI077	00424
EI	63	EI077	00425
EI	64	EI064	G01865
EI	64	EI064	G02098
EI	65	EI064	G02603
EI	65	EI064	G16343
EI	70	EI070	G03150
EI	70	EI070	G10719
EI	71	EI071	G12906
EI	72	EI071	G03151
EI	72	EI071	G10720
EI	72	EI089	G03151
EI	72	EI089	G10720
EI	74	EI074	G02099

APPENDIX A

AREA AND BLOCK TO FIELD AND TO LEASE

AREA	BLOCK	FIELD	LEASE
EI	76	EI077	00426
EI	76	EI077	G04823
EI	76	EI077	G26022
EI	77	EI077	00466
EI	78	EI078	G11940
EI	78	EI078	G22659
EI	79	EI079	G03993
EI	83	EI078	G17962
EI	83	EI078	G24888
EI	85	EI085	G05487
EI	85	EI085	G16347
EI	85	EI085	G24889
EI	87	EI087	G09580
EI	88	EI089	00043
EI	88	EI089	G10721
EI	89	EI089	00044
EI	90	EI089	00229
EI	90	EI089	G04824
EI	93	EI089	00228
EI	94	EI089	00045
EI	94	EI089	G05488
EI	95	EI089	00046
EI	97	EI108	G05489
EI	97	EI108	G17964
EI	98	EI098	G17965
EI	98	EI098	G26023
EI	99	EI100	00795
EI	99	EI100	G21637
EI	99	EI100	G31369
EI	100	EI100	00796
EI	105	EI100	00797
EI	106	EI100	G00976
EI	106	EI100	G04860
EI	106	EI100	G17966
EI	107	EI100	G03810
EI	107	EI100	G15241
EI	107	EI108	G03810
EI	107	EI108	G15241
EI	108	EI108	G03811
EI	110	EI089	00047
EI	110	EI089	G10722
EI	110	EI089	G22660
EI	111	EI089	00048
EI	113A	SM009	G04442
EI	113B	EI113B	G22662
EI	116	EI128	00478
EI	116	EI128	00480
EI	117	EI117	G24895
EI	117	EI128	G12351
EI	117	EI128	G24895
EI	118	EI108	G15242
EI	119	EI126	00049
EI	120	EI126	00050
EI	123	EI123	G24898
EI	125	EI126	00051
EI	126	EI126	00052
EI	128	EI128	00053
EI	128A	EI128	00442
EI	129	EI128	00054
EI	129A	EI128	00474
EI	129A	EI128	G04444
EI	133	SM009	G04445
EI	135	EI136	G14467
EI	136	EI136	G03152
EI	141	EI147	G24901
EI	142	EI147	G10726
EI	143	EI143	G17973
EI	147	EI147	G04448
EI	147	EI147	G15243
EI	148	EI147	G13620
EI	152	EI159	G15244
EI	156	SM023	G16353
EI	157	EI175	G11951
EI	158	EI175	G01220
EI	159	EI159	G02132
EI	159	EI159	G04449
EI	159	EI159	G23867
EI	162	EI162	G11952
EI	163	EI147	G10730
EI	163	EI147	G17977
EI	164	EI147	G04864
EI	166	EI166	G22664
EI	167	SS128	G11953
EI	172	EI172	00471
EI	172	EI172	G05494
EI	173	EI173	G05495
EI	173	EI173	G13622
EI	174	EI173	G03782
EI	174	EI175	G03782
EI	175	EI175	00438
EI	176	EI175	00445
EI	177	SM023	G22667
EI	179	SM048	G01221
EI	179	SM048	G08433
EI	181	EI175	G04451
EI	182	EI175	G04452
EI	183	EI172	G10734
EI	183	EI172	G17981
EI	184	EI172	00472
EI	184	EI172	G05498
EI	186	EI186	G10735
EI	187	EI188	G10736
EI	188	EI188	00443
EI	189	EI188	00423
EI	189	SS128	00423
EI	189	SS128	G14030
EI	189	SS128	G16357
EI	190	EI188	00439
EI	190	EI188	G03994
EI	190	EI188	G08434
EI	191	EI188	00473
EI	191	EI188	G03995
EI	192	EI188	00431
EI	193	EI208	00572
EI	196	EI205	00802
EI	196	EI205	G13821
EI	198	EI198	00436
EI	199	EI198	00437
EI	202	EI198	00476
EI	202	EI198	G05499
EI	203	EI198	G22670
EI	204	EI205	00804
EI	205	EI205	00805
EI	206	EI205	00806
EI	207	EI208	00575
EI	208	EI208	00576
EI	208	EI208	00577
EI	208	EI208	G26032
EI	211	EI188	G05502
EI	211	EI212	G05502
EI	212	EI212	G05503
EI	213	EI213	G21639
EI	214	EI231	G00977
EI	214	EI231	G17986
EI	215	EI208	00578
EI	215	EI208	00580
EI	215	EI208	G26033
EI	216	EI208	G14470
EI	216	EI238	G14470
EI	217	EI205	G00978
EI	218	EI205	00807
EI	219	EI205	00808
EI	221	EI266	G07733
EI	223	EI223	G21640
EI	224	EI266	G05504
EI	225	EI266	G08693
EI	226	EI205	G22674
EI	227	EI205	00809
EI	229	EI238	G05505
EI	230	EI231	G00979
EI	230	EI238	G00979
EI	231	EI231	G00980
EI	237	EI238	G00981
EI	238	EI238	G00982
EI	239	EI240	G14473
EI	240	EI240	G04453
EI	242	EI266	G02898
EI	243	EI266	G02899
EI	245	EI245	G12922
EI	246	EI266	00810
EI	247	EI266	G01888
EI	247	EI266	G01956
EI	247	EI266	G06717
EI	247	EI266	G21111
EI	248	EI266	G05506
EI	248	EI266	G16360
EI	251	EI238	G03331
EI	252	EI238	G00983
EI	253	EI238	G00984
EI	253	EI238	G05507
EI	253	EI238	G10741
EI	254	EI238	G16361
EI	254	EI276	G01957
EI	255	EI276	G01958
EI	255	EI276	G10742
EI	256	EI258	G02102
EI	257	EI258	G02103
EI	258	EI258	G01959
EI	258	EI276	G01959
EI	259	EI276	G00985
EI	260	EI276	G01891
EI	261	EI238	G02900
EI	262	EI238	G07736
EI	264	EI266	G19794
EI	265	EI266	G01892
EI	265	EI266	G01894
EI	265	EI266	G06720
EI	265	EI266	G16362
EI	266	EI266	00811
EI	267	EI266	00812
EI	268	EI268	G16363
EI	269	EI266	00813
EI	271	EI266	G15257
EI	272	EI273	G00986
EI	273	EI273	G00987
EI	274	EI273	G04113
EI	274	EI273	G07738
EI	275	EI276	G00988
EI	275	EI276	G24910
EI	276	EI276	G00989
EI	277	EI258	G05510
EI	277	EI258	G10744
EI	278	EI258	G03996
EI	279	SS246	G04865
EI	280	EI280	G23876
EI	281	EI297	G09591
EI	282	EI297	G09592
EI	283	EI283	G13624
EI	284	EI273	G00991
EI	285	EI273	G00992
EI	286	EI292	G00993
EI	287	EI287	G01979
EI	287	EI287	G06721

APPENDIX A

AREA AND BLOCK TO FIELD AND TO LEASE

AREA	BLOCK	FIELD	LEASE
EI	287	EI287	G14475
EI	287	EI292	G01979
EI	288	EI288	G16365
EI	289	EI289	G12924
EI	292	EI292	G00994
EI	293	EI292	G00995
EI	294	EI294	G03569
EI	294	EI306	G03569
EI	295	EI296	G02104
EI	296	EI296	G02105
EI	297	EI297	G04225
EI	298	EI297	G05199
EI	299	EI299	G03570
EI	299	EI299	G17990
EI	300	EI299	G03571
EI	300	EI299	G17991
EI	300	EI300	G03571
EI	300	EI300	G17991
EI	301	EI322	G02606
EI	301	EI322	G03405
EI	301	EI322	G14476
EI	302	EI322	G03406
EI	302	EI322	G14477
EI	302	EI322	G21642
EI	303	EI304	G22678
EI	304	EI304	G23879
EI	305	EI296	G02108
EI	306	EI306	G02109
EI	307	EI292	G01980
EI	307	EI306	G02110
EI	308	EI292	G00996
EI	309	EI292	G00997
EI	310	EI292	G03407
EI	310	EI292	G06722
EI	311	EI311	G03408
EI	311	EI311	G27918
EI	311	EI333	G03408
EI	311	EI333	G27918
EI	312	EI333	G02607
EI	312	EI333	G22679
EI	313	EI292	G02608
EI	313	EI330	G02608
EI	313	EI333	G02608
EI	314	EI292	G01981
EI	314	EI292	G33636
EI	314	EI330	G02111
EI	315	EI292	G01982
EI	315	EI292	G24912
EI	315	EI330	G02112
EI	316	EI306	G05040
EI	316	EI330	G05040
EI	317	EI306	G02906
EI	318	EI296	G02907
EI	318	EI296	G12926
EI	318	EI296	G27121
EI	318	EI327	G02907
EI	318	EI327	G27121
EI	320	EI325	G02609
EI	320	EI325	G08695
EI	320	EI325	G26040
EI	321	EI321	G02610
EI	322	EI322	G02113
EI	323	EI322	G15261
EI	324	EI324	G02611
EI	324	EI324	G05516
EI	324	EI324	G26041
EI	325	EI325	G05517
EI	326	EI325	G05518
EI	327	EI327	G02910
EI	329	EI330	G02912
EI	330	EI330	G02115
EI	331	EI330	G02116
EI	332	EI330	G02613
EI	332	EI333	G02613
EI	333	EI333	G02317
EI	333	SM142	G02317
EI	334	SM142	G15263
EI	335	EI335	G02117
EI	335	EI335	G17996
EI	336	EI336	G05521
EI	337	EI337	G03332
EI	338	EI330	G02118
EI	339	EI330	G02318
EI	341	EI341	G02914
EI	342	EI342	G02319
EI	343	EI342	G02320
EI	343	EI342	G21645
EI	344	EI342	G21646
EI	345	EI346	G03333
EI	345	EI346	G21647
EI	346	EI346	G03334
EI	346	EI346	G08696
EI	346	EI346	G14482
EI	347	EI366	G08697
EI	348	EI342	G02321
EI	348	EI348	G02321
EI	349	EI342	G02322
EI	351	EI351	G03409
EI	351	EI351	G23883
EI	352	EI330	G03410
EI	352	EI361	G03410
EI	353	EI337	G03783
EI	353	EI361	G03783
EI	354	EI337	G03573
EI	354	EI337	G10752
EI	355	EI355	G19797
EI	359	EI337	G16370
EI	360	EI361	G02323
EI	361	EI361	G02324
EI	363	EI385	G03784
EI	363	EI385	G08699
EI	364	EI348	G03785
EI	364	EI348	G09600
EI	364	EI348	G19799
EI	365	EI348	G03157
EI	365	EI348	G13628
EI	366	EI366	G08700
EI	367	SS343	G02618
EI	370	EI385	G02325
EI	370	EI385	G09601
EI	371	EI385	G02326
EI	371	EI385	G05525
EI	372	EI385	G03786
EI	375	EI361	G04227
EI	375	EI361	G08702
EI	377	EI380	G02915
EI	380	EI380	G02327
EI	383	EI361	G24914
EI	384	EI385	G03159
EI	385	EI385	G02329
EI	386	EI385	G05526
EI	386	EI385	G16374
EI	390	GC006	G06730
EI	390	GC006	G14487
EI	391	EI380	G22688
EI	392	EI380	G02332
EI	394	EI394	G05527
EI	395	EI395	G21649
EI	397	EI380	G05529
EI	397	EI380	G15271
EW	305	EW305	G04254
EW	306	EW305	G04255
EW	306	EW305	G07917
EW	438	MC397	G04931
EW	481	MC397	G16561
EW	526	MC397	G05079
EW	526	MC397	G16562
EW	782	EW826	G05793
EW	782	EW826	G31470
EW	782	ST290	G05793
EW	782	ST290	G31470
EW	826	EW826	G05800
EW	828	EW873	G04933
EW	834	EW878	G27982
EW	868	EW868	G06902
EW	868	EW868	G16575
EW	871	EW914	G21738
EW	872	EW873	G04934
EW	873	EW873	G12136
EW	874	EW873	G13075
EW	878	EW878	G18169
EW	903	EW947	G05803
EW	910	EW910	G13079
EW	913	EW868	G22840
EW	914	EW914	G05804
EW	915	EW914	G05805
EW	917	EW873	G12139
EW	921	EW921	G12142
EW	944	EW988	G05809
EW	947	EW947	G05803
EW	948	EW947	G26226
EW	949	EW949	G21739
EW	951	EW951	G05811
EW	954	EW910	G13081
EW	958	EW958	G06921
EW	963	EW963	G13084
EW	965	EW921	G12145
EW	966	EW921	G06925
EW	966	EW921	G18184
EW	975	GC006	G06730
EW	977	EW977	G15454
EW	977	EW977	G25081
EW	988	EW988	G05809
EW	988	GC019	G05809
EW	989	EW989	G12148
EW	989	EW989	G26229
EW	991	EW991	G05816
EW	991	EW991	G13088
EW	994	EW994	G05817
EW	994	EW994	G18186
EW	998	EW998	G27988
EW	999	GC029	G06931
EW	1003	EW958	G13091
EW	1006	EW1006	G05820
EW	1006	EW1006	G10968
EW	1010	EW921	G06935
GA	144	GA144	G03374
GA	144	GA144	G17119
GA	151	GA151	G05177
GA	151	GA151	G15740
GA	180	HI179	G03228
GA	189	GA189	00092
GA	190	GA189	00092
GA	190	GA189	G20623
GA	191	GA209	G13779
GA	192	GA209	G03229
GA	192	HI179	G03229
GA	209	GA209	G06093
GA	210	GA210	G07236
GA	210	GA210	G25524
GA	211	GA189	G06094
GA	213	GA213	G04142
GA	213	GA213	G17120

APPENDIX A

AREA AND BLOCK TO FIELD AND TO LEASE

AREA	BLOCK	FIELD	LEASE
GA	223	GA255	G03738
GA	225	GA239	G15742
GA	226	GA210	G10241
GA	227	GA227	G21322
GA	239	GA239	G09032
GA	241	GA255	G01772
GA	241	GA255	G01773
GA	241	GA255	G04846
GA	241	GA255	G17124
GA	252	GA252	G11307
GA	255	GA255	G01777
GA	272	GA252	G12497
GA	273	GA273	G09037
GA	283	GA273	G09039
GA	288	GA288	00709
GA	288	GA288	G09040
GA	289	GA288	G01783
GA	291	GA291	G10245
GA	291	GA291	G26477
GA	295	GA288	00713
GA	296	GA288	00714
GA	297	GA319	G12501
GA	298	GA319	G13782
GA	298	GA319	G25536
GA	300	GA301	G14833
GA	301	GA301	G12502
GA	303	GA303	G04565
GA	313	GA313	G06098
GA	313	GA313	G11313
GA	319	GA319	G11315
GA	319	GA325	G11315
GA	320	GA320	G07245
GA	321	GA288	G11316
GA	321	GA288	G25540
GA	321	GA320	G04719
GA	321	GA320	G11316
GA	321	GA320	G25540
GA	322	GA288	00716
GA	322	GA288	G12503
GA	325	GA325	G18920
GA	330	GA330	G13314
GA	333	GA333	G06104
GA	343	GA343	G06105
GA	349	GA350	G07251
GA	350	GA350	G01793
GA	350	GA350	G04721
GA	350	GA350	G26480
GA	351	GA351	G09047
GA	351	GA351	G24366
GA	351	GA352	G09047
GA	351	GA352	G24366
GA	352	GA352	G23180
GA	355	GA355	G23181
GA	357	GA357	G12505
GA	362	GA379	G14841
GA	363	GA343	G06113
GA	363	GA379	G06113
GA	379	GA379	G08129
GA	380	GA379	G13787
GA	383	GA384	G08131
GA	383	GA391	G08131
GA	384	GA384	G04069
GA	385	GA385	G08132
GA	389	GA389	00725
GA	389	GA389	G04259
GA	389	GA389	G17133
GA	390	GA389	G22217
GA	391	GA391	G03740
GA	392	GA391	G04567
GA	393	GA391	G03741
GA	393	GA391	G15761
GA	394	GA395	G13317
GA	395	GA395	G12508
GA	418	GA418	G08553
GA	418	GA418	G18921
GA	420	GA391	G14146
GA	424	GA389	G04186
GA	424	GA389	G22219
GA	427	GA427	G09053
GA	428	GA418	G12509
GA	460	GA460	G08134
GA	465	GA465	G06116
GA	A 34	GA034A	G12514
GA	A 35	GA034A	G12515
GA	A 39	GA039A	G24376
GA	A 40	GA039A	G26487
GA	A 50	GA050A	G12520
GA	A 84	GA084A	G01807
GA	A 96	GA096A	G08139
GA	A 97	GA097A	G07257
GA	A 101	GA101A	G08140
GA	A 125	GA131A	G09055
GA	A 126	GA131A	G04070
GA	A 127	GA127A	G04727
GA	A 129	HI507A	G03743
GA	A 131	GA131A	G02342
GA	A 133	GA133A	G02343
GA	A 133	GA133A	G33407
GA	A 155	GA155A	G04071
GA	A 155	GA155A	G30654
GA	A 156	GA157A	G04072
GA	A 157	GA157A	G02347
GA	A 192	GA192A	G07262
GA	A 192	GA192A	G23191
GA	A 218	GA218A	G02673
GA	A 218	GA218A	G09063
GA	A 218	GA218A	G14152
GA	A 224	GA224A	G06131
GB	21	GB065	G07430
GB	21	GB065	G14208
GB	28	GB072	G07432
GB	65	GB065	G07430
GB	70	GB070	G09200
GB	71	GB070	G09201
GB	72	GB072	G07435
GB	72	GB072	G13363
GB	73	GB072	G20776
GB	83	GB083	G11450
GB	84	GB083	G06331
GB	84	GB083	G11451
GB	95	GB095	G06332
GB	108	GB108	G15838
GB	117	GB161	G12631
GB	127	GB083	G11454
GB	128	GB083	G11455
GB	134	HI384A	G13366
GB	139	GB139	G17295
GB	142	GB142	G08217
GB	142	GB142	G21378
GB	147	GB236	G11458
GB	152	GB108	G15841
GB	158	GB200	G17300
GB	161	GB161	G07443
GB	161	GB161	G13367
GB	171	GB171	G06353
GB	171	GB171	G13369
GB	172	GB171	G14221
GB	179	GB179	G17301
GB	184	GB184	G14942
GB	186	GB186	G08220
GB	186	GB186	G21381
GB	189	GB189	G06358
GB	191	GB236	G02957
GB	191	GB236	G06359
GB	192	GB236	G03301
GB	193	GB236	G04130
GB	195	GB195	G24459
GB	197	GB197	G19084
GB	200	GB200	G15852
GB	201	GB200	G17307
GB	205	GB205	G23278
GB	208	GB208	G08222
GB	208	GB208	G24462
GB	215	GB171	G09216
GB	215	GB260	G09216
GB	216	GB260	G14224
GB	224	GB224	G06364
GB	235	GB236	G07454
GB	236	GB236	G02632
GB	237	GB236	G02812
GB	240	GB240	G10342
GB	244	GB244	G15860
GB	254	GB254	G13816
GB	258	GB302	G27632
GB	259	GB260	G07461
GB	260	GB260	G07462
GB	269	GB269	G12644
GB	293	GB293	G32409
GB	302	GB302	G09223
GB	302	GB302	G24479
GB	339	GB339	G25673
GB	341	GB387	G15879
GB	344	GB388	G08232
GB	367	GB367	G17351
GB	378	GB379	G24488
GB	379	GB379	G07483
GB	385	GB387	G17358
GB	386	GB387	G10350
GB	387	GB387	G07485
GB	387	GB388	G07485
GB	388	GB388	G07486
GB	409	GB409	G15891
GB	412	GB412	G06371
GB	426	GB426	G08241
GB	427	GB426	G07493
GB	462	GB462	G19127
GB	463	GB462	G26655
GB	470	GB426	G08248
GB	471	GB426	G07498
GB	472	GB516	G11528
GB	506	GB462	G26664
GB	515	GB516	G20792
GB	516	GB516	G08252
GB	559	GB559	G11546
GB	602	GB602	G11553
GB	625	GB668	G15927
GB	667	GB668	G17406
GB	668	GB668	G17407
GB	669	GB668	G17408
GB	700	GB700	G19154
GB	782	GB783	G20797
GB	783	GB783	G11573
GB	784	GB783	G11574
GB	873	GB873	G17456
GB	877	GB877	G21408
GC	4	EI380	G05529
GC	4	EI380	G16673
GC	6	GC006	G06987
GC	6	GC006	G28036
GC	18	GC019	G04940
GC	19	GC019	G04131
GC	20	GC020	G15531
GC	21	GC021	G05879

APPENDIX A

AREA AND BLOCK TO FIELD AND TO LEASE

AREA	BLOCK	FIELD	LEASE
GC	27	GC027	G06992
GC	29	GC029	G05882
GC	31	GC075	G06994
GC	39	GC039	G05883
GC	39	GC039	G16679
GC	45	GC045	G07987
GC	45	GC045	G13691
GC	48	EI380	G16680
GC	50	GC006	G07989
GC	50	GC006	G24139
GC	52	GC052	G05884
GC	53	GC052	G05885
GC	58	GC058	G07003
GC	60	GC060	G05888
GC	60	GC060	G14021
GC	64	GC065	G07005
GC	65	GC065	G05889
GC	66	GC065	G05890
GC	69	GC069	G05893
GC	69	GC069	G13159
GC	70	GC070	G05894
GC	72	GC072	G05896
GC	73	GC072	G05897
GC	75	GC075	G07007
GC	82	GC082	G26292
GC	89	GC045	G15540
GC	98	GC098	G05092
GC	108	GC065	G07014
GC	108	GC065	G14668
GC	109	GC065	G05900
GC	110	GC065	G05901
GC	110	GC065	G14023
GC	110	GC110	G05901
GC	110	GC110	G14023
GC	112	GC112	G15545
GC	113	GC112	G15546
GC	114	GC114	G20034
GC	116	GC116	G05904
GC	117	GC072	G05905
GC	136	GC136	G04508
GC	137	GC137	G25118
GC	141	GC141	G21785
GC	147	GC147	G07020
GC	152	GC153	G07022
GC	153	GC110	G05907
GC	153	GC153	G05907
GC	154	GC110	G05908
GC	155	GC110	G16698
GC	157	GC158	G24154
GC	158	GC158	G07995
GC	160	GC205	G07996
GC	161	GC205	G05909
GC	162	GC162	G07025
GC	166	GC166	G07028
GC	177	GC177	G16702
GC	178	GC178	G25123
GC	184	GC184	G04518
GC	185	GC184	G05910
GC	195	GC195	G24159
GC	199	GC110	G24160
GC	200	GC244	G12209
GC	201	GC158	G12210
GC	201	GC244	G12210
GC	202	GC158	G07998
GC	205	GC205	G05911
GC	228	GC228	G05912
GC	235	GC236	G05913
GC	236	GC236	G15562
GC	237	GC236	G15563
GC	238	GC282	G26302
GC	243	GC243	G20051
GC	244	GC244	G11043
GC	248	GC205	G15565
GC	254	GC254	G07049
GC	282	GC282	G16727
GC	298	GC254	G08010
GC	299	GC299	G15571
GC	300	GC299	G22939
GC	338	GC339	G21790
GC	339	GC339	G21791
GC	379	GC379	G22947
GC	382	GC339	G22950
GC	385	GC385	G25142
GC	416	GC416	G09932
GC	448	GC448	G28077
GC	461	GC506	G11064
GC	463	GC463	G11066
GC	468	GC468	G26313
GC	472	GC472	G05097
GC	473	GC472	G05922
GC	490	GC490	G31732
GC	505	GC506	G08879
GC	506	GC506	G08880
GC	507	GC507	G22970
GC	511	GC511	G22971
GC	512	GC468	G26315
GC	516	GC472	G20074
GC	518	GC562	G21801
GC	561	GC562	G16753
GC	562	GC562	G11075
GC	563	GC562	G11076
GC	596	GC640	G16759
GC	599	GC599	G16762
GC	606	GC562	G21807
GC	608	GC608	G18402
GC	609	GC654	G16764
GC	610	GC654	G16765
GC	640	GC640	G20082
GC	643	GC599	G16772
GC	644	GC644	G11080
GC	645	GC644	G11081
GC	646	GC646	G20083
GC	652	GC654	G21810
GC	653	GC654	G20084
GC	654	GC654	G20085
GC	679	GC680	G21811
GC	680	GC680	G22987
GC	683	GC640	G18421
GC	688	GC644	G18423
GC	691	GC691	G08016
GC	699	GC743	G15604
GC	723	GC723	G21813
GC	726	GC640	G24179
GC	727	GC640	G16783
GC	738	GC826	G16786
GC	742	GC743	G15606
GC	743	GC743	G15607
GC	744	GC743	G15608
GC	767	GC767	G24182
GC	768	GC768	G21817
GC	770	GC640	G24184
GC	771	GC640	G16794
GC	781	GC826	G15609
GC	782	GC826	G15610
GC	823	GC823	G16808
GC	825	GC826	G09981
GC	826	GC826	G09982
GC	859	GC859	G24194
GC	955	GC955	G20114
GI	9	GI009	00035
GI	9	GI009	00880
GI	9	GI009	S00797
GI	10	GI009	00036
GI	16	GI016	00024
GI	16	GI016	S00799
GI	17	GI016	00025
GI	17	GI016	S00800
GI	17	GI017	G01688
GI	18	GI018	00032
GI	18	GI018	S00801
GI	19	GI018	00033
GI	20	GI020	G03596
GI	20	WD038	G03596
GI	21	GI016	G01445
GI	21	GI020	G03597
GI	22	GI016	00031
GI	23	GI016	00034
GI	26	BM002	00390
GI	26	BM002	00391
GI	26	BM002	S00932
GI	26	BM002	S19323
GI	28	GI028	G22765
GI	29	GI016	00125
GI	30	GI016	G01445
GI	30	GI030	G03816
GI	30	GI030	G18064
GI	31	GI030	G18065
GI	31	WD038	G18065
GI	32	GI043	00174
GI	32	GI043	G01580
GI	33	GI033	G01052
GI	33	GI033	G04002
GI	34	GI041	G01053
GI	34	GI041	G21686
GI	37	BM002	00392
GI	37	BM002	00685
GI	38	GI047	00613
GI	39	GI047	00126
GI	39	GI047	00127
GI	40	GI041	00128
GI	40	GI047	00128
GI	41	GI041	00129
GI	41	GI041	00130
GI	41	GI047	00130
GI	42	GI041	00131
GI	43	GI043	00175
GI	44	GI043	00176
GI	45	GI045	G01582
GI	45	GI045	G16461
GI	46	GI047	00132
GI	47	GI047	00133
GI	48	GI047	00134
GI	49	GI047	00135
GI	51	GI047	00136
GI	52	GI047	00177
GI	53	GI047	00178
GI	54	GI054	G27173
GI	55	GI043	G09676
GI	58	GI065	G16463
GI	62	GI072	G01900
GI	63	GI072	G01054
GI	63	GI072	G14555
GI	65	GI065	G08730
GI	68	GI068	G15353
GI	70	GI070	G27949
GI	72	GI072	G01057
GI	72	GI072	G07787
GI	72	GI072	G14557
GI	72	GI072	G26124
GI	73	GI072	G01058
GI	73	GI072	G14558
GI	75	GI076	G03182
GI	76	GI076	G02161

APPENDIX A

AREA AND BLOCK TO FIELD AND TO LEASE

AREA	BLOCK	FIELD	LEASE
GI	77	GI082	G01583
GI	78	GI082	G01986
GI	78	GI082	G12989
GI	79	GI079	G05657
GI	81	GI082	G01986
GI	81	GI082	G10868
GI	82	GI082	G01059
GI	82	GI082	G01987
GI	82	GI082	G05659
GI	82	GI082	G15356
GI	83	GI076	G03793
GI	85	ST131	G01492
GI	86	ST131	G01493
GI	86	ST131	G05660
GI	89	GI095	G01585
GI	90	GI095	G01586
GI	90	GI095	G04003
GI	91	GI095	G04472
GI	91	GI095	G12991
GI	93	GI095	G02628
GI	94	GI095	G02163
GI	95	GI095	G02164
GI	96	GI095	G02629
GI	101	GI102	G05661
GI	101	GI102	G22769
GI	102	GI102	G05662
GI	103	GI102	G05663
GI	103	GI102	G10870
GI	103	GI102	G21125
GI	104	MC397	G14560
GI	106	GI106	G10871
GI	108	ST228	G13942
GI	108	ST228	G32231
GI	109	GI109	G21126
GI	110	GI116	G13943
GI	115	GI115	G10873
GI	116	GI116	G13944
HI	21	HI022	G06136
HI	21	HI022	G32744
HI	22	HI022	G05006
HI	34	HI022	G06137
HI	34	HI022	G20655
HI	36	HI037	G20656
HI	37	HI037	G15769
HI	37	HI047	G15769
HI	38	SA010	G14878
HI	39	HI045	G04078
HI	39	SA010	G04078
HI	45	HI045	G05180
HI	45	HI045	G12564
HI	46	HI047	G24404
HI	47	HI047	G23193
HI	52	HI052	00508
HI	52	HI052	00509
HI	52	HI052	00511
HI	52	HI052	00512
HI	53	HI052	00513
HI	53	HI052	00740
HI	53	HI052	G20658
HI	67	HI052	G06144
HI	68	HI052	G06145
HI	68	HI052	G15771
HI	71	HI088	G01812
HI	72	HI088	G01815
HI	72	HI088	G22231
HI	73	HI088	G25553
HI	74	HI074	G07318
HI	74	HI074	G12566
HI	74	HI074	G21348
HI	84	HI074	G18948
HI	85	HI074	G21349
HI	86	HI086	G01817
HI	86	HI086	G06147
HI	86	HI086	G14155
HI	87	HI086	G01818
HI	87	HI086	G06148
HI	87	HI086	G15772
HI	87	HI088	G01818
HI	87	HI088	G06148
HI	87	HI088	G15772
HI	88	HI088	G01819
HI	88	HI088	G06149
HI	88	HI088	G15773
HI	88	HI088	G33408
HI	93	HI093	G11352
HI	105	HI105	G04076
HI	108	HI108	G15776
HI	110	HI111	G02353
HI	111	HI111	G02354
HI	115	HI116	G06155
HI	115	HI116	G18936
HI	115	HI133	G06155
HI	115	HI133	G18936
HI	116	HI116	G06156
HI	117	HI086	G01822
HI	117	HI086	G17147
HI	119	HI129	G01846
HI	119	HI129	G04739
HI	119	HI129	G22246
HI	120	HI128	G09100
HI	128	HI128	G05009
HI	129	HI129	G01848
HI	130	HI129	G06199
HI	130	HI129	G14883
HI	130	HI129	G25579
HI	130	HI131	G06199
HI	130	HI131	G14883
HI	130	HI131	G25579
HI	131	HI131	G14863
HI	131	HI131	G24393
HI	132	HI116	G18937
HI	133	HI133	G18938
HI	134	HI160	G06158
HI	135	HI160	00741
HI	136	HI160	00742
HI	137	HI111	G03234
HI	138	HI111	G02680
HI	138	HI111	G09079
HI	138	HI111	G31040
HI	139	HI140	G03235
HI	140	HI140	00518
HI	141	HI140	G03376
HI	141	HI140	G14864
HI	141	HI154	G14864
HI	142	HI154	G02356
HI	154	HI154	G02357
HI	154	HI154	G14159
HI	155	HI154	G03115
HI	156	HI140	G27507
HI	160	HI160	00743
HI	161	HI160	00744
HI	162	HI160	G21343
HI	162	HI170	G21343
HI	163	HI163	G04731
HI	163	HI163	G22236
HI	164	HI164	G07279
HI	165	HI131	G23197
HI	166	HI166	G06200
HI	167	HI166	G06201
HI	167	HI166	G22247
HI	167	HI167	G06201
HI	167	HI167	G22247
HI	169	HI169	G14161
HI	170	HI006A	G04733
HI	170	HI006A	G25561
HI	170	HI170	G04733
HI	170	HI170	G25561
HI	175	HI196	G07281
HI	175	HI196	G17150
HI	176	HI196	G06164
HI	176	HI196	G27509
HI	177	HI177	G06165
HI	178	HI154	G08150
HI	178	HI154	G15778
HI	179	HI179	G03236
HI	193	GA209	G03237
HI	193	HI179	G03237
HI	194	HI194	G06166
HI	195	HI196	G06167
HI	196	HI196	G06168
HI	197	HI196	G22238
HI	198	HI198	G17151
HI	199	HI199	G03747
HI	200	HI199	G09086
HI	201	HI006A	G04576
HI	201	HI006A	G23199
HI	201	HI199	G04576
HI	201	HI199	G23199
HI	202	HI199	G14870
HI	202	HI202	G14870
HI	206	HI206	G01831
HI	206	HI206	G20660
HI	207	HI194	G08151
HI	208	GA209	G07286
HI	232	HI020A	G06172
HI	233	HI233	G22241
HI	235	HI235	G18941
HI	262	HI262	G08155
HI	A 1	HI169	G15780
HI	A 1	HI169	G25566
HI	A 5	HI006A	G17156
HI	A 6	HI006A	G04734
HI	A 7	HI199	G15781
HI	A 9	HI009A	G09093
HI	A 14	HI014A	G06177
HI	A 18	HI202	G21346
HI	A 19	HI202	G21347
HI	A 20	HI020A	G06178
HI	A 21	HI020A	G11365
HI	A 22	HI020A	G06180
HI	A 23	HI023A	G13330
HI	A 39	HI039A	G06182
HI	A 64	HI064A	G26513
HI	A 68	HI083A	G07298
HI	A 69	HI083A	G06187
HI	A 71	HI071A	G09098
HI	A 72	HI071A	G09099
HI	A 83	HI083A	G07300
HI	A 126	HI126A	G08561
HI	A 127	HI126A	G08562
HI	A 129	HI129A	G07306
HI	A 133	HI133A	G14182
HI	A 153	HI153A	G18946
HI	A 154	HI416A	G02682
HI	A 154	HI416A	G10285
HI	A 155	HI416A	G18947
HI	A 170	HI171A	G09103
HI	A 171	HI166	G09104
HI	A 171	HI166	G30679
HI	A 171	HI171A	G09104
HI	A 171	HI171A	G30679
HI	A 172	HI171A	G06202
HI	A 173	HI171A	G06203

APPENDIX A

AREA AND BLOCK TO FIELD AND TO LEASE

AREA	BLOCK	FIELD	LEASE
HI	A 178	HI178A	G06206
HI	A 180	HI180A	G08169
HI	A 183	HI183A	G08170
HI	A 185	HI185A	G06209
HI	A 193	HI185A	G06211
HI	A 194	HI185A	G06212
HI	A 200	HI200A	G08172
HI	A 201	HI200A	G10291
HI	A 224	HI237A	G09109
HI	A 228	HI228A	G01851
HI	A 231	HI244A	G06214
HI	A 232	HI244A	G21353
HI	A 237	HI237A	G06215
HI	A 237	HI237A	G20666
HI	A 243	HI244A	G14889
HI	A 244	HI244A	G05010
HI	A 244	HI244A	G17177
HI	A 245	HI245A	G02683
HI	A 245	HI245A	G13334
HI	A 246	HI246A	G08176
HI	A 247	HI247A	G30685
HI	A 253	HI253A	G14186
HI	A 257	HI257A	G07330
HI	A 260	HI260A	G08185
HI	A 260	HI260A	G24417
HI	A 263	HI271A	G13342
HI	A 264	HI271A	G15805
HI	A 268	HI283A	G06244
HI	A 268	HI283A	G22268
HI	A 269	HI270A	G02723
HI	A 270	HI270A	G02724
HI	A 271	HI271A	G06245
HI	A 272	HI271A	G02397
HI	A 272	HI271A	G08187
HI	A 273	HI273A	G02398
HI	A 274	HI274A	G15806
HI	A 279	HI279A	G02403
HI	A 280	HI279A	G03313
HI	A 280	HI279A	G22269
HI	A 280	HI280A	G03313
HI	A 280	HI280A	G22269
HI	A 281	HI270A	G03377
HI	A 281	HI270A	G27535
HI	A 281	HI280A	G03377
HI	A 281	HI280A	G27535
HI	A 282	HI285A	G04591
HI	A 282	HI285A	G24419
HI	A 283	HI283A	G02404
HI	A 284	HI285A	G03951
HI	A 285	HI285A	G03485
HI	A 286	HI280A	G03486
HI	A 287	HI280A	G03751
HI	A 287	HI280A	G25601
HI	A 288	HI279A	G03314
HI	A 288	HI279A	G22270
HI	A 289	HI290A	G02728
HI	A 290	HI290A	G02729
HI	A 295	HI295A	G11401
HI	A 298	HI280A	G02405
HI	A 299	HI280A	G17207
HI	A 302	HI302A	G02732
HI	A 303	HI302A	G02733
HI	A 303	HI317A	G02733
HI	A 304	HI317A	G17209
HI	A 305	HI317A	G07357
HI	A 308	HI309A	G25603
HI	A 309	HI309A	G02735
HI	A 310	HI309A	G03378
HI	A 312	HI309A	G02409
HI	A 312	HI309A	G14913
HI	A 312	HI313A	G02409
HI	A 312	HI313A	G14913
HI	A 313	HI313A	G02410
HI	A 314	HI313A	G02411
HI	A 314	HI313A	G08570
HI	A 315	HI334A	G02786
HI	A 316	HI317A	G21358
HI	A 317	HI317A	G02412
HI	A 318	HI302A	G03248
HI	A 318	HI317A	G03248
HI	A 319	HI302A	G03249
HI	A 320	HI320A	G15814
HI	A 323	HI323A	G02414
HI	A 324	HI334A	G02415
HI	A 325	HI334A	G02416
HI	A 327	HI327A	G02418
HI	A 329	HI330A	G15815
HI	A 330	HI330A	G02421
HI	A 331	HI330A	G03250
HI	A 332	HI327A	G02422
HI	A 334	HI334A	G02423
HI	A 335	HI334A	G02738
HI	A 336	HI323A	G02424
HI	A 336	HI323A	G25604
HI	A 336	HI343A	G02424
HI	A 336	HI343A	G25604
HI	A 337	HI343A	G02425
HI	A 339	HI340A	G02739
HI	A 340	HI340A	G02426
HI	A 341	HI341A	G02427
HI	A 341	HI341A	G25605
HI	A 342	HI343A	G02740
HI	A 343	HI343A	G02741
HI	A 343	HI343A	G21359
HI	A 345	HI355A	G22271
HI	A 346	HI346A	G04190
HI	A 346	HI346A	G22272
HI	A 348	HI330A	G02742
HI	A 349	HI330A	G02743
HI	A 350	HI370A	G02428
HI	A 351	HI368A	G02429
HI	A 352	HI352A	G24424
HI	A 353	HI367A	G24425
HI	A 354	HI355A	G17212
HI	A 355	HI355A	G02745
HI	A 355	HI355A	G22275
HI	A 356	HI355A	G02746
HI	A 365	HI376A	G02750
HI	A 366	HI367A	G24429
HI	A 367	HI367A	G23222
HI	A 368	HI368A	G02433
HI	A 369	HI370A	G02751
HI	A 370	HI370A	G02434
HI	A 371	HI371A	G14200
HI	A 373	HI368A	G07367
HI	A 373	HI368A	G18970
HI	A 373	HI368A	G25606
HI	A 376	HI376A	G02754
HI	A 377	HI376A	G11406
HI	A 378	HI384A	G13807
HI	A 379	HI384A	G03488
HI	A 379	HI384A	G13808
HI	A 382	HI573A	G02757
HI	A 384	HI384A	G03316
HI	A 385	HI384A	G10311
HI	A 389	HI389A	G02759
HI	A 393	WC663	G07370
HI	A 395	HI402A	G07371
HI	A 397	HI384A	G13809
HI	A 402	HI402A	G06265
HI	A 414	HI414A	G02685
HI	A 415	HI416A	G15793
HI	A 416	HI416A	G03946
HI	A 416	HI416A	G15794
HI	A 417	HI442A	G09114
HI	A 419	HI419A	G02687
HI	A 437	HI448A	G04578
HI	A 438	HI448A	G04579
HI	A 441	HI442A	G17179
HI	A 442	HI442A	G02358
HI	A 442	HI442A	G11383
HI	A 443	HI442A	G03241
HI	A 444	HI467A	G09120
HI	A 446	HI448A	G02359
HI	A 447	HI448A	G02360
HI	A 448	HI448A	G02361
HI	A 451	HI451A	G14894
HI	A 462	HI474A	G03478
HI	A 465	HI448A	G14188
HI	A 466	HI467A	G03242
HI	A 466	HI467A	G27528
HI	A 467	HI467A	G02688
HI	A 468	HI467A	G20670
HI	A 469	HI469A	G02689
HI	A 470	HI467A	G17181
HI	A 471	HI492A	G02690
HI	A 472	HI492A	G04586
HI	A 472	HI492A	G17182
HI	A 474	HI474A	G02366
HI	A 475	HI474A	G02367
HI	A 476	HI487A	G04742
HI	A 477	HI487A	G06226
HI	A 480	HI480A	G02368
HI	A 486	HI487A	G06227
HI	A 487	HI487A	G04743
HI	A 489	HI474A	G02372
HI	A 490	HI474A	G03117
HI	A 491	HI492A	G21354
HI	A 492	HI492A	G03243
HI	A 494	HI469A	G03244
HI	A 496	HI497A	G02373
HI	A 496	HI497A	G07338
HI	A 497	HI497A	G06231
HI	A 498	HI517A	G03479
HI	A 499	HI474A	G03118
HI	A 507	HI507A	G03755
HI	A 508	HI507A	G03245
HI	A 510	HI537A	G02693
HI	A 510	HI537A	G17188
HI	A 511	HI511A	G02694
HI	A 514	HI515A	G04188
HI	A 515	HI515A	G04189
HI	A 515	HI515A	G24415
HI	A 517	HI517A	G03481
HI	A 518	HI497A	G11389
HI	A 519	HI519A	G08184
HI	A 520	HI340A	G02378
HI	A 520	HI340A	G24416
HI	A 521	HI340A	G17190
HI	A 522	HI523A	G03756
HI	A 523	HI523A	G03948
HI	A 523	HI523A	G11390
HI	A 528	HI528A	G13803
HI	A 530	HI511A	G18956
HI	A 531	HI537A	G02696
HI	A 532	HI532A	G02380
HI	A 536	HI537A	G02697
HI	A 537	HI537A	G02698
HI	A 538	HI538A	G18957
HI	A 539	HI540A	G02700
HI	A 539	HI540A	G22262
HI	A 540	HI540A	G02701
HI	A 540	HI540A	G22263

APPENDIX A

AREA AND BLOCK TO FIELD AND TO LEASE

AREA	BLOCK	FIELD	LEASE
HI	A 542	HI542A	G02702
HI	A 544	HI544A	G02703
HI	A 544	HI544A	G14897
HI	A 545	HI544A	G02704
HI	A 545	HI544A	G17199
HI	A 545	HI545A	G02704
HI	A 545	HI545A	G17199
HI	A 546	HI545A	G02779
HI	A 547	HI545A	G02705
HI	A 548	HI545A	G02706
HI	A 549	HI549A	G04598
HI	A 549	HI549A	G12584
HI	A 550	HI552A	G04081
HI	A 551	HI552A	G03757
HI	A 552	HI552A	G03949
HI	A 553	HI552A	G02709
HI	A 553	HI552A	G06237
HI	A 554	HI552A	G21356
HI	A 555	HI555A	G02384
HI	A 556	HI537A	G06238
HI	A 556	HI557A	G06238
HI	A 557	HI557A	G03484
HI	A 560	HI561A	G02711
HI	A 560	HI561A	G09134
HI	A 560	HI561A	G14193
HI	A 561	HI561A	G02712
HI	A 562	HI563A	G02713
HI	A 562	HI563A	G13436
HI	A 563	HI563A	G02388
HI	A 564	HI563A	G02389
HI	A 567	HI552A	G02715
HI	A 567	HI552A	G17202
HI	A 568	HI568A	G02716
HI	A 569	HI568A	G25599
HI	A 570	HI571A	G02390
HI	A 571	HI571A	G02391
HI	A 571	HI573A	G02391
HI	A 572	HI573A	G02392
HI	A 573	HI573A	G02393
HI	A 574	HI573A	G03950
HI	A 576	HI576A	G14194
HI	A 578	HI591A	G04589
HI	A 581	HI563A	G18959
HI	A 582	HI563A	G02719
HI	A 587	HI587A	G07349
HI	A 589	HI589A	G27532
HI	A 591	HI591A	G02782
HI	A 591	HI591A	G22267
HI	A 595	HI573A	G02721
HI	A 596	HI573A	G02722
KC	244	KC292	G19530
KC	292	KC292	G25792
KC	736	KC736	G22367
KC	785	KC785	G25806
KC	874	KC875	G26771
KC	875	KC875	G21444
KC	919	KC875	G21447
KC	963	KC964	G21450
KC	964	KC964	G21451
LL	1	LL001	G10486
LL	2	LL001	G10487
LL	5	LL005	G23450
LL	50	LL050	G23458
LL	309	AT349	G23473
LL	399	LL399	G23480
LL	400	LL399	G23481
MC	20	MC020	G04935
MC	21	MC020	G04936
MC	21	MC020	G15459
MC	21	MC020	G28351
MC	22	MC020	G22850
MC	26	MC026	G10971
MC	27	VK990	G07923
MC	28	VK990	G04256
MC	28	VK990	G09771
MC	29	MC029	G13997
MC	63	SP049	G03206
MC	65	MC020	G12151
MC	65	MC020	G21742
MC	66	MC066	G24040
MC	68	MC068	G02974
MC	68	MC068	G15464
MC	72	VK990	G08483
MC	79	MC079	G27259
MC	84	MC084	G08484
MC	85	MC084	G08797
MC	108	MC109	G09777
MC	109	MC109	G05825
MC	110	MC109	G05826
MC	110	MC109	G18192
MC	113	MC113	G02972
MC	126	MC084	G18194
MC	127	MC084	G19925
MC	129	MC084	G10977
MC	147	MC148	G16588
MC	148	MC148	G02640
MC	149	MC148	G04501
MC	149	SP052	G04501
MC	150	MC194	G02642
MC	151	MC194	G02643
MC	161	MC161	G21163
MC	162	MC162	G07926
MC	162	MC162	G21746
MC	167	MC211	G08801
MC	173	DC133	G09789
MC	191	SP083	G26241
MC	192	MC148	G02636
MC	193	MC148	G02637
MC	194	MC194	G02638
MC	195	MC194	G02639
MC	199	MC243	G32301
MC	208	MC252	G32303
MC	209	MC252	G24055
MC	211	MC211	G08803
MC	214	MC214	G24059
MC	217	DC133	G09790
MC	241	MC285	G21750
MC	243	MC243	G07927
MC	243	MC243	G19931
MC	248	MC292	G13114
MC	248	MC292	G27268
MC	252	MC252	G18207
MC	252	MC252	G32306
MC	253	MC252	G24062
MC	255	MC300	G24064
MC	265	EW305	G18208
MC	267	MC311	G03799
MC	268	MC311	G02970
MC	278	MC322	G21751
MC	280	MC281	G03818
MC	281	MC281	G03205
MC	285	MC285	G05832
MC	291	MC292	G08805
MC	292	MC292	G08806
MC	296	MC252	G21164
MC	299	MC299	G21752
MC	300	MC300	G22868
MC	305	MC305	G19935
MC	311	MC311	G02968
MC	312	MC311	G02969
MC	321	MC365	G06946
MC	322	MC322	G05834
MC	322	MC322	G19936
MC	323	MC322	G05835
MC	324	MC281	G03605
MC	325	MC281	G03820
MC	348	MC348	G19939
MC	354	MC354	G02963
MC	355	MC354	G02964
MC	357	WD152	G10988
MC	365	MC365	G02967
MC	365	MC365	G05841
MC	383	MC383	G07937
MC	392	MC392	G26253
MC	393	MC393	G26254
MC	397	MC397	G04939
MC	398	MC354	G02961
MC	399	MC354	G02962
MC	400	WD152	G05844
MC	400	WD152	G21754
MC	401	WD152	G05845
MC	401	WD152	G21755
MC	427	MC427	G16608
MC	427	MC427	G31498
MC	429	MC429	G07944
MC	431	MC431	G22877
MC	441	MC397	G05080
MC	445	MC445	G06951
MC	455	MC455	G06953
MC	459	MC503	G18244
MC	460	MC503	G18245
MC	485	MC397	G09814
MC	486	MC486	G06957
MC	487	MC486	G02960
MC	487	MC486	G06958
MC	496	MC582	G14005
MC	502	MC546	G06960
MC	502	MC546	G24084
MC	503	MC503	G27277
MC	503	MC546	G27277
MC	506	MC506	G26261
MC	508	MC509	G21764
MC	509	MC509	G21765
MC	519	MC607	G27278
MC	520	MC522	G09821
MC	522	MC522	G08823
MC	530	MC486	G02958
MC	530	MC486	G06962
MC	538	MC582	G16614
MC	546	MC546	G06965
MC	546	MC546	G14642
MC	546	MC546	G25098
MC	547	MC546	G32334
MC	555	MC555	G21770
MC	561	MC561	G19965
MC	562	MC607	G19966
MC	566	MC522	G08831
MC	582	MC582	G16623
MC	583	MC582	G16624
MC	607	MC607	G09837
MC	608	MC607	G09838
MC	613	MC657	G19974
MC	657	MC657	G08496
MC	661	MC705	G19980
MC	665	MC709	G06973
MC	674	MC718	G13687
MC	682	MC682	G21776
MC	683	MC682	G16636
MC	686	MC731	G05862
MC	687	MC731	G05863
MC	695	MC696	G21182
MC	696	MC696	G16641
MC	698	MC698	G28022

APPENDIX A

AREA AND BLOCK TO FIELD AND TO LEASE

AREA	BLOCK	FIELD	LEASE
MC	705	MC705	G12165
MC	705	MC705	G18273
MC	705	MC705	G31521
MC	707	MC707	G25103
MC	709	MC709	G06975
MC	711	MC755	G14016
MC	718	MC718	G07952
MC	725	MC682	G22898
MC	726	MC682	G24101
MC	728	MC773	G16644
MC	730	MC731	G07954
MC	731	MC731	G07955
MC	734	MC776	G21778
MC	737	MC737	G16645
MC	751	MC751	G22899
MC	751	MC751	G33175
MC	754	MC755	G24104
MC	755	MC755	G07956
MC	755	MC755	G14017
MC	755	MC755	G24105
MC	762	MC807	G07957
MC	763	MC807	G07958
MC	764	MC807	G08852
MC	765	MC807	G12166
MC	766	MC807	G14653
MC	771	MC773	G24107
MC	772	MC773	G16647
MC	773	MC773	G19996
MC	775	MC776	G19997
MC	776	MC776	G09866
MC	777	MC776	G09867
MC	778	MC776	G09868
MC	778	MC778	G09868
MC	782	MC782	G33757
MC	800	MC800	G18292
MC	805	MC807	G24112
MC	806	MC807	G07962
MC	807	MC807	G07963
MC	808	MC807	G06981
MC	809	MC807	G05868
MC	810	MC807	G09873
MC	816	MC816	G33178
MC	819	MC776	G27312
MC	821	MC778	G14657
MC	822	MC778	G14658
MC	837	EW878	G16650
MC	849	MC849	G21188
MC	850	MC807	G09881
MC	851	MC807	G09882
MC	853	MC807	G05871
MC	854	MC807	G09883
MC	875	MC876	G21190
MC	876	MC876	G21191
MC	890	MC935	G07969
MC	898	MC899	G09895
MC	899	MC899	G09896
MC	929	MC929	G06984
MC	934	MC935	G07975
MC	935	MC935	G07976
MC	940	MC940	G31534
MC	941	MC899	G16661
MC	942	MC899	G09904
MC	942	MC899	G24130
MC	948	MC948	G28030
MC	961	MC961	G26281
MC	984	MC940	G22919
MC	992	MC948	G24133
MI	487	MI487	G07194
MI	518	MI519	G05169
MI	519	MI519	G06032
MI	526	MI527	G04136
MI	526	MI527	G24330
MI	527	MI527	G03932
MI	528	MI527	G04540
MI	554	MI527	G06033
MI	555	MI527	G03079
MI	556	MI527	G03080
MI	557	MI527	G04137
MI	558	MI565	G04138
MI	565	MI565	G04138
MI	565	MI565	G18885
MI	566	MI565	G04179
MI	566	MI565	G08546
MI	567	MI568	G04700
MI	568	MI568	G04541
MI	586	MI586	G14791
MI	587	MI587	G04996
MI	588	MI588	G04997
MI	589	MI619	G10196
MI	591	MI591	G08101
MI	603	MI619	G10197
MI	604	MI619	G06037
MI	605	MI587	G07199
MI	606	MI587	G07200
MI	618	MI587	G07201
MI	619	MI619	G03086
MI	620	MI619	G03087
MI	622	MI623	G05000
MI	623	MI623	G03088
MI	624	MI623	G03306
MI	631	MI665	G14792
MI	632	MI665	G03091
MI	632	MI665	S80387
MI	633	MI633	G03092
MI	633	MI633	G06042
MI	633	MI633	G31003
MI	633	MI665	G03092
MI	633	MI665	G06042
MI	633	MI665	G31003
MI	634	MI633	G07202
MI	635	MI623	G06043
MI	636	MI623	G05001
MI	636	MI623	G13768
MI	637	MI619	G08996
MI	638	MI619	G06044
MI	639	MI639	G04542
MI	639	MI639	G21305
MI	640	MI639	G04543
MI	640	MI639	G21306
MI	649	MI639	G04544
MI	650	MI650	G08998
MI	651	MI651	G06045
MI	652	MI652	G04701
MI	653	MI668	G04545
MI	654	MI633	G04546
MI	654	MI633	G26451
MI	654	MI668	G04546
MI	654	MI668	G26451
MI	656	MI665	G03096
MI	657	MI665	G04139
MI	664	MI665	G03463
MI	665	MI665	G03464
MI	666	MI666	G05170
MI	666	MI686	G05170
MI	667	MI686	G11267
MI	668	MI668	G04547
MI	669	MI668	G04065
MI	670	MI670	G06048
MI	670	MI670	G21308
MI	670	MI681	G06048
MI	670	MI681	G21308
MI	671	MI650	G11268
MI	672	MI650	G10198
MI	681	MI681	G04703
MI	682	MI681	G05171
MI	683	MI703	G13290
MI	685	MI686	G04548
MI	686	MI686	G03465
MI	687	MI687	G03106
MI	687	MI687	G06052
MI	688	MI687	G08548
MI	696	MI696	G04704
MI	697	MI696	G04705
MI	699	MI700	G06055
MI	700	MI700	G03108
MI	701	MI700	G04549
MI	703	MI703	G03733
MI	704	MI710	G10203
MI	705	MI705	G09001
MI	709	MI710	G13295
MI	710	MI710	G04708
MI	710	MI710	G10205
MI	712	MI700	G04550
MI	713	MI700	G03466
MI	714	MI714	G14114
MI	A 4	MI004A	G06059
MI	A 5	BA133A	G22188
MI	A 7	MI007A	G03467
MO	778	MO823	G05056
MO	779	MO823	G05057
MO	819	MO819	G10920
MO	820	MO820	G10921
MO	821	MO821	G05058
MO	822	MO823	G05056
MO	822	MO866	G05056
MO	823	MO823	G05057
MO	824	MO823	G05057
MO	826	MO827	G05747
MO	826	MO827	G26176
MO	827	MO827	G05060
MO	830	MO830	G06845
MO	830	MO830	G27973
MO	861	MO861	G05062
MO	862	MO862	G05063
MO	862	MO862	G22820
MO	863	MO864	G05748
MO	864	MO820	G05064
MO	864	MO864	G05064
MO	865	MO865	G06847
MO	866	MO866	G13975
MO	867	MO823	G05066
MO	868	MO868	G05067
MO	869	MO868	G06848
MO	870	MO870	G05068
MO	872	MO872	G06850
MO	873	MO873	G27224
MO	904	MO904	G05749
MO	906	MO906	G05070
MO	907	MO864	G07844
MO	908	MO864	G05071
MO	909	MO864	G05072
MO	914	MO914	G07846
MO	915	MO959	G05752
MO	916	MO916	G05753
MO	917	MO916	G05754
MO	918	MO916	G12114
MO	945	MO945	G07847
MO	947	MO947	G07849
MO	950	MO950	G27225
MO	951	MO951	G27226
MO	952	MO952	G05755
MO	953	MO952	G05756
MO	955	MO955	G05757

APPENDIX A

AREA AND BLOCK TO FIELD AND TO LEASE

AREA	BLOCK	FIELD	LEASE
MO	958	MO914	G05758
MO	959	MO959	G05759
MO	960	MO960	G05760
MO	961	MO961	G05761
MO	988	MO988	G25046
MO	990	MO990	G07856
MO	991	MO991	G07857
MO	991	MO991	G15403
MO	992	MO991	G15404
MO	993	MO993	G27227
MO	994	MO994	G27228
MO	1002	MO1002	G06863
MO	1002	MO1002	G26183
MO	1003	MO1003	G06864
MO	1003	MO1003	G26184
MO	1005	MO1005	G15407
MP	6	MP006	G01365
MP	7	MP006	G01366
MP	7	MP006	G21700
MP	18	MP006	G22786
MP	18	MP103	G01963
MP	18	MP103	G27194
MP	19	MP103	G01622
MP	19	MP103	G26146
MP	20	MP020	G21138
MP	20	MP020	G27195
MP	29	MP029	G04902
MP	29	MP029	G27196
MP	30	MP030	G04903
MP	37	MP041	G01295
MP	37	MP041	G04125
MP	38	MP127	G01623
MP	39	MP039	G04904
MP	40	MP041	00373
MP	40	MP041	G01297
MP	41	MP041	00374
MP	42	MP041	00375
MP	42	MP041	G01367
MP	43	MP041	G01452
MP	43	MP041	G03338
MP	44	MP041	G03338
MP	56	MP056	G04906
MP	57	MP041	00377
MP	57	MP041	G01369
MP	57	MP064	G04907
MP	57	MP064	G10895
MP	57	MP064	G19851
MP	58	MP041	00378
MP	59	MP041	00379
MP	59	MP041	G03194
MP	59	MP041	G08461
MP	60	MP061	G18085
MP	60	MP061	G25017
MP	61	MP061	G16493
MP	62	MP061	G13002
MP	62	MP061	G21702
MP	62	MP062	G13002
MP	62	MP062	G21702
MP	63	MP063	G18086
MP	64	MP064	G04909
MP	65	MP064	G05692
MP	68	MP069	G05693
MP	69	MP069	00372
MP	69	MP069	S01278
MP	70	MP069	G09703
MP	72	MP073	G03195
MP	72	MP073	G03417
MP	72	MP073	S06894
MP	73	MP073	G02947
MP	74	MP073	G03196
MP	74	MP073	G03417
MP	74	MP151	G03196
MP	74	MP151	S15681
MP	77	MP151	G04481
MP	77	MP151	S08693
MP	78	MP151	G04481
MP	86	MP086	G19852
MP	88	MP096	G23964
MP	89	MP089	G06804
MP	89	MP089	G22790
MP	89	MP093	G06804
MP	89	MP093	G22790
MP	90	MP093	G01624
MP	90	MP093	G09704
MP	90	MP093	G19853
MP	91	MP006	G01365
MP	91	MP006	G01499
MP	91	MP006	G14576
MP	92	MP006	G01366
MP	92	MP006	G01500
MP	92	MP006	G27198
MP	93	MP006	G01625
MP	93	MP006	G19855
MP	93	MP093	G01625
MP	93	MP093	G06805
MP	94	MP093	G01626
MP	94	MP093	G07802
MP	94	MP096	G01626
MP	94	MP096	G07802
MP	95	MP096	G01903
MP	95	MP096	G05242
MP	95	MP096	G23965
MP	96	MP096	G05243
MP	98	MP098	G05694
MP	98	MP098	G27965
MP	99	MP099	G01298
MP	99	MP099	G06807
MP	99	MP099	G21703
MP	99	MP108	G01298
MP	99	MP108	G06807
MP	99	MP108	G21703
MP	100	MP107	G01299
MP	100	MP107	G04910
MP	101	MP096	G01300
MP	101	MP096	G06808
MP	101	MP096	G22792
MP	101	MP107	G01300
MP	101	MP107	G06808
MP	101	MP107	G22792
MP	102	MP093	G03798
MP	102	MP107	G03798
MP	103	MP006	G01627
MP	103	MP103	G01627
MP	104	MP093	G13960
MP	104	MP103	G01964
MP	104	MP103	G13960
MP	105	MP093	G19857
MP	106	MP107	G01301
MP	106	MP107	G08749
MP	106	MP107	G23967
MP	107	MP107	G01302
MP	107	MP107	G12087
MP	107	MP107	G18088
MP	107	MP108	G07804
MP	107	MP108	G31435
MP	108	MP108	G01303
MP	108	MP108	G04832
MP	109	MP098	G07805
MP	109	MP098	G22794
MP	111	MP111	G01304
MP	111	MP111	G04263
MP	111	MP111	G13961
MP	112	MP112	G01305
MP	112	MP112	G09707
MP	113	MP112	G01306
MP	113	MP112	G05695
MP	114	MP114	G01307
MP	114	MP114	G03418
MP	114	MP114	G27201
MP	115	MP115	G02948
MP	116	MP127	G01308
MP	116	MP127	G03419
MP	117	MP127	G01309
MP	117	MP127	G04912
MP	118	MP118	G22797
MP	119	MP120	G01311
MP	120	MP120	G03197
MP	121	MP120	G04124
MP	121	MP120	G23969
MP	122	MP133	G01629
MP	122	MP133	G13964
MP	123	MP133	G12088
MP	124	MP125	G05697
MP	125	MP125	G04913
MP	125	MP125	G25019
MP	126	MP126	G04833
MP	127	MP127	G01312
MP	128	MP128	G04009
MP	129	MP129	G04010
MP	131	MP131	G13651
MP	132	MP133	G02949
MP	133	MP133	G01633
MP	138	MP129	G05699
MP	138	MP129	G16500
MP	139	MP139	G07807
MP	139	MP139	G13653
MP	140	MP140	G02193
MP	141	MP141	G09710
MP	142	MP299	G01313
MP	144	MP144	G01634
MP	145	MP144	G01635
MP	145	MP144	G04252
MP	147	MP140	G02630
MP	148	MP151	G02950
MP	149	MP151	G12090
MP	150	MP150	G21705
MP	151	MP151	G02951
MP	152	SP065	G01966
MP	153	SP065	G01967
MP	154	MP154	G10902
MP	159	MP159	G06813
MP	160	MP163	G05245
MP	161	CA040	G05703
MP	161	CA040	G26151
MP	162	MP162	G13968
MP	163	MP163	G07809
MP	164	MP164	G05704
MP	164	MP164	G21143
MP	165	MP164	G05705
MP	166	MP166	G26152
MP	175	MP175	G08753
MP	178	MP178	G18105
MP	180	MP098	G27966
MP	181	MP181	G12092
MP	183	MP183	G05711
MP	185	MP186	G25033
MP	186	MP186	G07814
MP	186	MP186	G33689
MP	187	MP186	G08756
MP	187	MP186	G26157
MP	188	MP186	G09716
MP	198	MP198	G13659
MP	199	MP186	G12093

APPENDIX A

AREA AND BLOCK TO FIELD AND TO LEASE

AREA	BLOCK	FIELD	LEASE
MP	200	MP200	G23979
MP	202	MP202	G05714
MP	203	MP202	G05715
MP	206	MP133	G08462
MP	206	MP133	G23983
MP	206	MP133	G33128
MP	206	MP206	G08462
MP	206	MP206	G23983
MP	206	MP206	G33128
MP	207	MP206	G22802
MP	208	MP202	G05716
MP	209	MP202	G05717
MP	211	MP211	G22803
MP	216	MP216	G13971
MP	217	MP217	G07820
MP	217	MP217	G14580
MP	221	MP221	G02200
MP	222	MP223	G12095
MP	223	MP223	G12096
MP	224	MP225	G13032
MP	225	MP225	G14581
MP	226	MP226	G16508
MP	227	MP227	G06825
MP	232	MP233	G22806
MP	233	MP233	G23988
MP	234	MP234	G12100
MP	236	MP133	G02955
MP	237	MP133	G01649
MP	241	MP241	G22808
MP	242	MP242	G05725
MP	242	MP242	G12101
MP	242	MP242	G18114
MP	243	MP243	G05726
MP	243	MP265	G32257
MP	244	MP243	G05727
MP	244	MP243	G32257
MP	244	MP265	G05727
MP	245	MP245	G06828
MP	245	MP245	G14584
MP	249	MP225	G13034
MP	249	MP259	G13034
MP	250	MP223	G15387
MP	250	MP250	G15387
MP	251	MP252	G07823
MP	252	MP252	G07824
MP	253	MP253	G01654
MP	253	MP253	G05054
MP	254	MP253	G01655
MP	254	MP253	G05055
MP	255	MP255	G07825
MP	256	MP256	G10905
MP	256	MP256	G15388
MP	259	MP259	G07827
MP	260	MP259	G07828
MP	261	MP261	G13035
MP	262	MP262	G10906
MP	262	MP262	G15390
MP	263	MP245	G06829
MP	263	MP245	G15391
MP	263	MP245	G23992
MP	263	MP280	G23992
MP	264	MP265	G01656
MP	264	MP265	G09721
MP	264	MP265	G14585
MP	265	MP265	G01657
MP	265	MP265	G04834
MP	265	MP265	G19863
MP	266	MP277	G01658
MP	267	MP267	G19864
MP	270	MP273	G22812
MP	273	MP273	G01662
MP	273	MP273	G04918
MP	275	MP290	G15395
MP	276	MP287	G19866
MP	277	MP277	G04919
MP	277	MP277	G14586
MP	279	MP283	G16514
MP	279	MP283	G26168
MP	280	MP245	G02208
MP	280	MP245	G16515
MP	280	MP280	G02208
MP	280	MP280	G16515
MP	281	MP262	G10910
MP	281	MP280	G10910
MP	282	MP282	G15396
MP	283	MP283	G13662
MP	284	MP283	G16516
MP	286	MP286	G13663
MP	286	MP286	G19868
MP	287	MP287	G19869
MP	288	MP290	G01665
MP	289	MP290	G01666
MP	290	MP290	G01667
MP	291	MP290	G09727
MP	292	MP273	G10912
MP	293	MP306	G01670
MP	293	MP306	G21712
MP	295	MP144	G02956
MP	295	MP144	G13037
MP	295	MP144	G32263
MP	296	MP144	G01673
MP	297	MP144	G05730
MP	298	MP299	G01315
MP	299	MP299	G01316
MP	299	MP299	G09372
MP	299	MP299	G12362
MP	300	MP299	G01317
MP	301	MP311	G04486
MP	302	MP311	G03603
MP	302	MP311	G32264
MP	303	MP144	G04253
MP	303	MP310	G04253
MP	304	MP144	G03339
MP	304	MP310	G03339
MP	305	MP306	G01676
MP	306	MP306	G01677
MP	308	MP308	G05247
MP	308	MP308	G13038
MP	308	MP308	G32265
MP	309	MP308	G08760
MP	309	MP310	G08760
MP	310	MP310	G04126
MP	311	MP311	G02213
MP	312	MP311	G04264
MP	312	MP311	G16520
MP	313	MP311	G04127
MP	315	MP310	G08467
MU	726	MU726	G20605
MU	738	MU738	G04596
MU	738	MU738	G11214
MU	739	MU739	G04064
MU	740	MU739	G05980
MU	742	MU754	G05981
MU	752	MU752	G05983
MU	754	MU754	G05985
MU	755	MU755	G03018
MU	756	MU756	G05986
MU	757	MU757	G03019
MU	758	MU757	G03020
MU	758	MU757	G23135
MU	759	MU759	G14103
MU	762	MU757	G03021
MU	763	MU757	G03022
MU	778	MU778	G05991
MU	781	MU781	G05993
MU	782	MU782	G10147
MU	783	MU785	G14104
MU	784	MU784	G05996
MU	785	MU785	G08975
MU	786	MU805	G10149
MU	787	MU805	G11221
MU	788	MU781	G15704
MU	789	MU789	G13761
MU	791	MU791	G04534
MU	803	MU789	G17076
MU	804	MU805	G26442
MU	805	MU805	G12417
MU	806	MU805	G10152
MU	807	MU807	G14105
MU	828	MU831	G06004
MU	831	MU831	G03043
MU	833	MU833	G10156
MU	846	MU847	G06010
MU	847	MU847	G06011
MU	851	MU031A	G21301
MU	858	MU859	G12421
MU	859	MU859	G03051
MU	868	MU868	G06013
MU	875	MU868	G06014
MU	A 2	MU784	G05166
MU	A 11	MU011A	G07176
MU	A 16	MU016A	G03011
MU	A 21	MU021A	G03013
MU	A 22	MU031A	G04536
MU	A 30	MU031A	G06021
MU	A 31	MU031A	G04537
MU	A 32	MU031A	G03015
MU	A 32	MU031A	G11243
MU	A 51	BA133A	G03925
MU	A 53	MU053A	G03927
MU	A 60	MU060A	G04989
MU	A 65	MU053A	G03928
MU	A 85	MU085A	G03061
MU	A 86	MU085A	G03062
MU	A 86	MU085A	G12427
MU	A 90	MU090A	G03065
MU	A 110	MU111A	G21304
MU	A 111	MU111A	G03068
MU	A 112	MU111A	G08092
MU	A 121	MU111A	G04699
MU	A 122	MU111A	G06027
MU	A 124	MU124A	G04538
MU	A 124	MU124A	G12430
MU	A 153	MU153A	G04992
PE	881	PE881	G06390
PI	525	PI525	G08268
PL	1	PL020	G04234
PL	2	PL002	G04470
PL	2	PL002	G14532
PL	2	PL002	S14432
PL	5	PL005	G12027
PL	6	PL006	G09651
PL	8	PL013	G03587
PL	9	PL013	G02924
PL	9	PL020	G02924
PL	10	PL020	G02925
PL	11	PL020	00071
PL	11	PL020	G09366
PL	12	PL013	G03588
PL	12	PL013	G10835
PL	12	PL020	00072
PL	12	PL020	G03588
PL	12	PL020	G10835

APPENDIX A

AREA AND BLOCK TO FIELD AND TO LEASE

AREA	BLOCK	FIELD	LEASE
PL	13	PL013	G03171
PL	14	PL015	G24975
PL	15	PL015	G03792
PL	15	PL015	G09652
PL	16	ST052	G01234
PL	17	PL017	G14533
PL	18	PL018	G03589
PL	18	PL018	G13934
PL	18	PL018	G33112
PL	19	PL020	00073
PL	20	PL020	00074
PL	21	PL020	G24977
PL	22	PL020	G18054
PL	23	PL023	G01238
PL	24	PL023	G21122
PL	25	ST052	G05047
PL	25	ST052	G14535
PN	891	PN010A	G23125
PN	892	PN010A	G08958
PN	912	PN912	G15703
PN	913	PN913	G03462
PN	913	PN913	G22158
PN	956	PN967	G03723
PN	967	PN967	G03218
PN	968	PN967	G03219
PN	969	PN969	G05953
PN	975	PN969	G33388
PN	976	PN969	G05954
PN	996	PN996	G08962
PN	996	PN996	G23130
PN	998	PN998	G23123
PN	1010	PN1010	G17065
PN	A 9	PN010A	G05965
PN	A 9	PN010A	G18863
PN	A 10	PN010A	G08963
PN	A 12	PN012A	G22159
PN	A 42	PN042A	G02995
PN	A 43	PN042A	G08076
PN	A 57	PN058A	G05974
PN	A 58	PN058A	G05975
PN	A 59	PN059A	G07155
PN	A 72	PN072A	G05977
PN	A 72	PN072A	G11213
PS	1059	PS1073	G23100
PS	1073	PS1073	G23102
PS	1111	PS1111	G24300
PS	1113	PS1113	G24302
PS	1133	PS1133	G26431
PS	1152	PS1152	G24306
PS	1166	PS1166	G24307
SA	3	SA007	G04144
SA	3	SA007	G22817
SA	3	WC049	G04144
SA	3	WC049	G22817
SA	3	WC049	S07604
SA	6	SA007	G18121
SA	7	SA007	G03956
SA	8	SA011	G03957
SA	8	SA011	G24004
SA	9	SA017	G04146
SA	10	SA010	G03958
SA	11	SA011	G04191
SA	11	SA011	G13664
SA	12	SA011	G14590
SA	12	WC118	G14590
SA	13	SA013	G03959
SE	39	SE039	G27779
SM	6	SM006	G01177
SM	7	SM006	G01178
SM	7	SM006	G13896
SM	8	SM009	G03401
SM	9	SM009	G01180
SM	10	SM006	G01181
SM	11	SM006	G01182
SM	15	VR171	G01183
SM	15	VR171	G09534
SM	16	SM016	G01184
SM	17	SM017	G12886
SM	18	SM018	G08680
SM	22	SM023	00777
SM	23	SM023	00778
SM	24	SM023	G14437
SM	24	SM023	G22643
SM	27	SM027	G01187
SM	28	VR171	G09536
SM	28	VR191	G09536
SM	29	VR191	G01189
SM	30	SM027	G01190
SM	30	SM027	G10695
SM	33	SM038	00780
SM	34	SM023	G01191
SM	34	SM023	G13897
SM	35	SM023	00781
SM	35	SM023	G12888
SM	35	SM023	G21614
SM	36	SM048	G07699
SM	37	SM048	G07700
SM	38	SM038	00784
SM	38	SM038	G05456
SM	39	SM038	00785
SM	39	SM038	G16320
SM	40	SM041	G01885
SM	40	SM041	G13607
SM	41	SM041	G01192
SM	44	SM041	G23840
SM	48	SM048	00786
SM	49	SM048	00787
SM	50	SM048	00788
SM	50	SM048	G13608
SM	50	SM048	G27083
SM	51	SM048	00789
SM	51	SM048	G27879
SM	57	SM073	G01193
SM	58	SM073	G01194
SM	59	SM073	G12891
SM	60	SM066	G03145
SM	61	SM066	G01196
SM	66	SM066	G01198
SM	66	SM076	G01198
SM	67	SM076	G04806
SM	68	SM073	G01200
SM	68	SM073	G17935
SM	69	SM073	G01201
SM	70	SM073	G01202
SM	70	SM073	G12893
SM	71	SM073	G01203
SM	71	SM073	G03553
SM	71	SM073	G11911
SM	72	SM073	G01204
SM	73	SM073	G01205
SM	74	SM073	G01206
SM	75	SM076	G01207
SM	75	SM076	G04262
SM	76	SM076	G01208
SM	77	SM079	G01209
SM	77	SM079	G07703
SM	78	SM079	G01210
SM	79	SM079	G01211
SM	79	SM079	G07704
SM	79	SM079	G26001
SM	80	SM079	G01212
SM	80	SM079	G09537
SM	80	SM079	G14439
SM	80	SM079	G26002
SM	81	SM076	G06692
SM	81	SM076	G19774
SM	87	VR273	G24870
SM	90	SM115	G08684
SM	93	SM079	G21618
SM	94	SM079	G07709
SM	95	EI266	00790
SM	96	EI266	00791
SM	97	SM097	G11915
SM	97	SM097	G21619
SM	98	SM115	G15221
SM	99	SM115	G04109
SM	102	VR273	G24872
SM	105	SM115	G03775
SM	105	SM115	G17938
SM	106	SM115	G02279
SM	106	SM115	G03776
SM	107	SM107	G02130
SM	107	SM115	G02130
SM	108	SM107	00792
SM	109	SM109	00793
SM	109	SM109	G24873
SM	111	EI289	G08431
SM	111	EI289	G24874
SM	112	SM113	G02879
SM	113	SM107	G02880
SM	113	SM107	G23842
SM	113	SM113	G02880
SM	113	SM113	G23842
SM	114	SM107	G03554
SM	115	SM115	G02094
SM	116	SM115	G02095
SM	116	SM115	G26007
SM	117	SM117	G05465
SM	118	SM117	G04807
SM	122	SM115	G02097
SM	122	SM115	G04432
SM	122	SM115	G17942
SM	123	SM130	G09543
SM	123	SM130	G23845
SM	125	SM128	G02882
SM	127	SM128	G02883
SM	128	SM128	G02587
SM	129	SM128	G02884
SM	130	SM130	G02280
SM	131	SM115	G02281
SM	131	SM130	G02281
SM	132	SM137	G02282
SM	133	SM137	G03777
SM	133	SM137	G11919
SM	135	SM137	G19776
SM	136	SM137	G02588
SM	137	SM137	G02589
SM	139	SM146	G21106
SM	140	SM128	G17943
SM	141	SM128	G02885
SM	142	SM128	G01216
SM	142	SM142	G01216
SM	143	SM142	G01217
SM	144	SM128	G02886
SM	146	SM146	G02591
SM	146	SM146	G09546
SM	147	SM146	G06693
SM	149	SM137	G02592
SM	150	SM137	G03146
SM	150	SM137	G16325
SM	151	SM166	G10705
SM	152	SM137	G17946
SM	154	SM146	G09548

APPENDIX A

AREA AND BLOCK TO FIELD AND TO LEASE

AREA	BLOCK	FIELD	LEASE
SM	155	SM146	G04110
SM	155	SM146	G22646
SM	155	SM155	G04110
SM	155	SM155	G22646
SM	156	SM155	G04220
SM	160	SM160	G04433
SM	161	SM155	G04809
SM	161	SM160	G04809
SM	166	SM166	G02288
SM	166	SM166	G21624
SM	166	SM166	G33088
SM	171	SM172	G05467
SM	171	SM172	G11921
SM	172	SM172	G04811
SM	172	SM172	G11922
SM	173	SM175	G02887
SM	174	SM175	G02888
SM	175	SM175	G02889
SM	176	SM175	G02292
SM	176	SM175	G05221
SM	184	SM184	G02295
SM	184	SM184	G16329
SM	189	SM175	G05470
SM	189	SM175	G11924
SM	189	SM175	G16332
SM	190	SM175	G05471
SM	190	SM175	G11925
SM	190	SM175	G16333
SM	192	SM192	G05473
SM	192	SM192	G24878
SM	192	SM205	G05473
SM	192	SM205	G24878
SM	195	SM195	G03557
SM	195	SM195	G11927
SM	195	SM195	G21108
SM	196	SM195	G23849
SM	205	GC045	G05475
SM	205	SM205	G05475
SM	207	LP000	00310
SM	207	LP000	S00340
SM	208	LP000	00310
SM	210	TS000	00310
SM	210	VR050	00310
SM	211	LP000	00310
SM	211	TS000	00310
SM	212	LP000	00310
SM	212	TS000	00310
SM	217	TS000	00310
SM	218	TS000	00310
SM	219	TS000	00310
SM	219	VR050	00310
SM	220	VR051	G22648
SM	221	TS000	00310
SM	222	TS000	00310
SM	223	SM223	00310
SM	227	SM239	00310
SM	228	SM236	00310
SM	229	SM236	00310
SM	230	SM231	00310
SM	230	SM236	00310
SM	230	SM243	G26013
SM	231	SM231	00310
SM	231	SM231	G04434
SM	232	VR071	G08687
SM	233	VR071	G11929
SM	234	SM243	G02300
SM	234	SM243	G04436
SM	235	SM236	00310
SM	235	SM236	G04523
SM	235	SM236	G15231
SM	235	SM243	G02300
SM	235	SM243	G04523
SM	235	SM243	G15231
SM	236	SM236	00310
SM	236	SM236	G04437
SM	236	SM243	00310
SM	236	SM243	G04437
SM	237	SM236	00310
SM	238	SM239	00310
SM	239	SM239	00310
SM	240	SM241	00310
SM	241	SM241	00310
SM	242	SM243	00310
SM	243	SM243	00310
SM	243	SM243	G02595
SM	243	SM243	G04270
SM	244	SM243	G02596
SM	245	SM243	G16336
SM	249	SM249	G02301
SM	250	SM249	G02302
SM	250	SM249	G12901
SM	250	SM249	G22651
SM	252	SM252	G02598
SM	253	SM252	G08690
SM	255	SM255	G04111
SM	255	SM255	G09564
SM	256	SM265	G04112
SM	257	SM249	G02303
SM	257	SM249	G24881
SM	257	SM257	G02303
SM	257	SM257	G24881
SM	260	SM261	G02305
SM	261	SM261	G02306
SM	261	SM261	G16337
SM	265	SM265	G02890
SM	265	SM265	G26017
SM	266	SM269	G02308
SM	267	SM269	G02309
SM	268	SM269	G02310
SM	269	SM269	G02311
SM	273	SM273	G03402
SM	273	SM273	G10714
SM	274	SM274	G04822
SM	275	VR131	G05477
SM	280	SM269	G05197
SM	280	SM269	G14456
SM	281	SM269	G02600
SM	282	SM009	G12904
SM	287	SM009	G02315
SM	288	SM009	G02316
SP	42	SP043	S14380
SP	6	SP061	G03337
SP	17	SP061	G02938
SP	23	SP027	00349
SP	23	SP027	S01007
SP	24	SP027	S01008
SP	27	SP027	00352
SP	27	SP027	00693
SP	27	SP027	S01011
SP	27	SP027	S15151
SP	28	SP027	00353
SP	28	SP027	00694
SP	28	SP027	S01012
SP	33	SP049	G02939
SP	34	SP049	G10888
SP	34	SP049	S14162
SP	35	SP049	G09695
SP	37	SP027	00697
SP	37	SP027	G01335
SP	38	SP027	00698
SP	38	SP027	G04478
SP	38	SP027	G21695
SP	39	SP043	S15218
SP	42	SP043	G09698
SP	42	SP043	S02554
SP	43	SP043	G09698
SP	43	SP043	G22781
SP	43	SP043	S14380
SP	45	SP045	G04479
SP	45	SP045	G31430
SP	46	SP045	G04897
SP	47	SP049	G09695
SP	48	SP049	G02176
SP	49	SP049	G02177
SP	50	SP052	G04898
SP	50	SP052	G09699
SP	51	SP052	G02178
SP	51	SP052	G09700
SP	52	SP052	G02179
SP	52	SP052	G07796
SP	54	SP045	G01606
SP	54	SP054	G01606
SP	55	SP054	G01607
SP	56	SP078	G02181
SP	57	SP078	G02181
SP	57	SP078	G02940
SP	57	SP078	G03416
SP	57	SP078	S06310
SP	58	SP078	G02941
SP	58	WD109	G02941
SP	59	SP061	G01608
SP	59	SP061	G02942
SP	59	SP061	G02943
SP	59	SP061	S14735
SP	60	SP061	G01608
SP	60	SP061	G02137
SP	61	SP061	G01609
SP	62	SP062	G01294
SP	63	MP311	G21697
SP	64	SP065	G01901
SP	65	SP065	G01610
SP	66	SP061	G01611
SP	67	SP061	G01612
SP	70	SP061	G01614
SP	72	SP072	G02945
SP	72	SP072	G12079
SP	73	SP049	G04250
SP	73	SP049	G15371
SP	73	SP072	G04250
SP	73	SP072	G15371
SP	73	SP073	G04250
SP	73	SP073	G15371
SP	74	SP083	G06801
SP	74	SP083	G26144
SP	75	SP083	G05051
SP	77	SP078	G02184
SP	77	SP078	G02940
SP	78	SP078	G02185
SP	78	SP078	G02941
SP	78	WD109	G02941
SP	82	SP083	G05685
SP	83	SP083	G05052
SP	86	SP089	G05687
SP	87	SP089	G07799
SP	88	SP089	G05688
SP	88	SP089	G10894
SP	89	SP089	G01618
SP	93	SP089	G01619
SP	94	SP089	G01620
SS	13	SS028	G01358
SS	14	SS028	G01359
SS	15	SS015	G03411
SS	15	SS015	G12932

APPENDIX A

AREA AND BLOCK TO FIELD AND TO LEASE

AREA	BLOCK	FIELD	LEASE
SS	16	CP000	G05530
SS	25	CP000	G01441
SS	26	CP000	G01441
SS	26	CP000	G01868
SS	26	CP000	G05530
SS	27	SS015	00347
SS	28	SS028	00346
SS	29	SS028	00345
SS	30	SS028	00333
SS	30	SS032	00333
SS	31	SS032	00334
SS	32	SS032	00335
SS	33	SS032	00336
SS	34	SS028	00343
SS	35	SS028	00344
SS	35	SS028	G22691
SS	36	SS037	00342
SS	37	CP000	G01869
SS	37	CP000	G05041
SS	37	SS037	G05041
SS	38	CP000	NOLEASE
SS	52	SS052	G05532
SS	52	SS052	G11976
SS	52	SS052	G24916
SS	53	SS053	G26051
SS	56	SS056	G22695
SS	57	SS058	G22696
SS	58	SS058	G00999
SS	58	SS058	G07746
SS	59	SS052	G05533
SS	59	SS052	G11977
SS	59	SS058	G05533
SS	59	SS058	G11977
SS	62	SS062	G07747
SS	62	SS062	G21650
SS	63	SS072	00057
SS	63	SS072	G12345
SS	64	SS072	00058
SS	64	SS072	G12346
SS	64	SS072	S00764
SS	65	SS069	G06736
SS	66	SS069	G06736
SS	67	PL020	S08430
SS	67	SS067	G14493
SS	68	PL020	G02917
SS	68	SS067	G02917
SS	69	SS069	G03577
SS	71	SS072	00059
SS	71	SS072	G12347
SS	72	SS072	00060
SS	72	SS072	G12348
SS	73	SS072	G22697
SS	76	SS058	G15276
SS	77	SS058	G09610
SS	78	SS078	G04868
SS	79	SS078	G05536
SS	79	SS078	G15277
SS	80	SS078	G05537
SS	84	SS084	G03160
SS	86	SS072	G03580
SS	87	SS072	00062
SS	87	SS072	G12349
SS	90	SS113	G05540
SS	90	SS113	G22699
SS	91	SS091	G02919
SS	92	SS092	G05541
SS	93	SS113	00063
SS	94	SS113	00042
SS	94	SS113	G01983
SS	94	SS113	G23891
SS	97	SS097	G06737
SS	97	SS097	G24922
SS	98	SS097	G05542
SS	98	SS097	G21652
SS	98	SS107	G05542
SS	98	SS107	G21652
SS	99	SS107	G01007
SS	99	SS107	G13912
SS	100	SS100	G07750
SS	101	SS100	G09612
SS	101	SS100	G23893
SS	101	SS101	G09612
SS	101	SS101	G23893
SS	103	SS103	G18007
SS	105	SS105	G01510
SS	105	SS105	G09614
SS	106	SS106	G24923
SS	107	SS107	00070
SS	107	SS107	G21654
SS	108	SS107	00814
SS	109	SS110	G21655
SS	110	SS110	G22700
SS	111	SS111	G06739
SS	111	SS111	G24924
SS	112	SS111	00066
SS	112	SS113	00066
SS	113	SS113	00067
SS	114	SS113	00064
SS	115	SS115	G02619
SS	117	SS113	00065
SS	118	SS113	00068
SS	119	SS113	00040
SS	119	SS113	00069
SS	120	SS113	00038
SS	120	SS113A	G05545
SS	120	SS113A	G24926
SS	126	SS105	G12940
SS	128	SS128	G08707
SS	129	SS154	00584
SS	129	SS154	G07751
SS	129	SS154	G12941
SS	130	SS154	00453
SS	133	SS113A	G04228
SS	133	SS113A	G23897
SS	134	SS113A	G01512
SS	134	SS113A	G05201
SS	134	SS113A	G22701
SS	135	SS113A	G03164
SS	135	SS113A	G22702
SS	136	SS113A	G03790
SS	138	SS138	G27127
SS	139	SS139	00587
SS	139	SS139	00588
SS	139	SS139	G21115
SS	144	SS158	00815
SS	145	SS113A	G01014
SS	145	SS113A	G24929
SS	145	SS158	G01014
SS	145	SS158	G24929
SS	146	SS113A	G03582
SS	146	SS113A	G22705
SS	146	SS169	G03582
SS	146	SS169	G22705
SS	148	SS154	G11983
SS	149	SS154	00434
SS	150	SS154	00419
SS	151	SS151	G15282
SS	153	SS154	00440
SS	153	SS154	G18011
SS	154	SS154	00420
SS	156	SS169	G10770
SS	157	SS169	G08709
SS	158	SS158	00816
SS	158	SS169	00816
SS	159	SS158	00817
SS	159	SS158	G11984
SS	160	SS160	G05547
SS	165	SS165	G05548
SS	166	SS167	G05549
SS	167	SS167	00818
SS	168	SS169	00819
SS	169	SS169	00820
SS	170	SS169	G03584
SS	170	SS169	G33644
SS	171	SS169	G10772
SS	173	SS154	00455
SS	173	SS154	G22709
SS	175	EI212	G05550
SS	176	SS176	00589
SS	176	SS176	G33646
SS	177	SS176	00590
SS	178	SS178	G05551
SS	180	SS169	G12946
SS	180	SS169	G26068
SS	181	SS169	G04231
SS	182	SS169	G01019
SS	182	SS169	G03998
SS	183	SS169	00821
SS	184	SS167	G05553
SS	184	SS167	G12947
SS	184	SS167	G22711
SS	186	SS189	00823
SS	186	SS189	G32197
SS	187	SS189	00824
SS	187	SS189	G18013
SS	188	SS189	G05203
SS	188	SS189	G22712
SS	189	SS189	G04232
SS	190	SS208	G10775
SS	191	SS208	G05555
SS	191	SS208	G22713
SS	193	SS169	G08711
SS	193	SS169	G13917
SS	194	SS169	G15288
SS	197	SS176	G11986
SS	198	SS176	00593
SS	198	SS176	G12355
SS	199	SS176	00594
SS	199	SS176	G12358
SS	201	SS176	G05557
SS	201	SS176	G31393
SS	202	SS176	G05558
SS	204	SS230	G01520
SS	205	SS230	G01521
SS	206	SS207	G01522
SS	207	SS207	G01523
SS	208	SS208	G01228
SS	209	SS208	00827
SS	210	SS189	G05204
SS	210	SS189	G15289
SS	210	SS208	G05204
SS	210	SS208	G15289
SS	214	SS208	00828
SS	215	SS208	G01230
SS	216	SS207	G01524
SS	217	SS230	G01021
SS	217	SS230	G32201
SS	218	SS230	G01022
SS	219	SS230	00829
SS	220	SS230	G12950
SS	222	SS222	G01525
SS	223	SS222	G01526
SS	224	SS222	G01023

APPENDIX A

AREA AND BLOCK TO FIELD AND TO LEASE

AREA	BLOCK	FIELD	LEASE
SS	224	SS246	G01023
SS	225	SS222	G01984
SS	225	SS222	G21657
SS	227	SS230	G12951
SS	229	SS230	00830
SS	230	SS230	00831
SS	232	SS239	G03413
SS	232	SS239	G15293
SS	233	SS208	G01528
SS	233	SS239	G01528
SS	235	SS235	G23908
SS	237	SS237	G03168
SS	238	SS239	G03169
SS	239	SS239	G01025
SS	240	SS239	G05043
SS	240	SS239	G10779
SS	241	SS230	G01026
SS	241	SS230	G14505
SS	241	SS230	G24937
SS	242	SS230	00832
SS	243	SS230	G10780
SS	244	SS230	G15295
SS	246	SS246	G01027
SS	247	SS246	G01028
SS	248	SS246	G01029
SS	248	SS271	G01029
SS	249	SS246	G01030
SS	250	SS250	G04233
SS	250	SS250	G19815
SS	250	SS250	G27132
SS	251	SS274	G10782
SS	252	SS253	G01529
SS	253	SS253	G01031
SS	256	SS239	G01032
SS	256	SS239	G11990
SS	258	SS259	G05560
SS	259	SS259	G01531
SS	259	SS259	G05044
SS	261	SS259	G14506
SS	263	SS263	G05561
SS	263	SS263	G10784
SS	263	SS263	G27927
SS	266	SS253	G01034
SS	267	SS253	G01532
SS	268	SS274	G01035
SS	268	SS274	G07757
SS	269	SS274	G01036
SS	270	SS271	G01037
SS	271	SS271	G01038
SS	272	SS271	G02921
SS	274	SS274	G01039
SS	275	SS274	G01040
SS	276	SS291	G10785
SS	277	SS291	G09627
SS	278	SS278	G04875
SS	278	SS278	G15297
SS	279	SS279	G16395
SS	280	SS279	G22719
SS	283	SS259	G15299
SS	290	SS291	G03170
SS	290	SS291	G32207
SS	291	SS291	G02923
SS	291	SS299	G10792
SS	292	SS291	G01042
SS	292	SS291	G12000
SS	292	SS292	G01042
SS	292	SS292	G12000
SS	292	SS299	G01042
SS	292	SS299	G12000
SS	293	SS274	G01043
SS	295	EI322	G01534
SS	295	EI322	G03999
SS	295	EI322	G21116
SS	296	EI322	G01535
SS	296	EI322	G15303
SS	299	SS299	G01044
SS	299	SS299	G07759
SS	300	SS299	G01045
SS	300	SS299	G07760
SS	301	SS299	G10794
SS	313	SS313	G15305
SS	313	SS313	G26073
SS	314	SS299	G26074
SS	315	SS299	G09631
SS	316	SS323	G01541
SS	316	SS323	G05572
SS	317	SS323	G01542
SS	317	SS323	G05573
SS	320	SS343	G02144
SS	321	SS321	G05045
SS	321	SS321	G12955
SS	322	SS321	G04877
SS	322	SS321	G22726
SS	322	SS323	G04877
SS	322	SS323	G22726
SS	323	SS323	G04878
SS	326	SS326	G02145
SS	326	SS326	G18028
SS	331	ST300	G07761
SS	331	ST300	G13631
SS	332	SS332	G04826
SS	332	SS332	G16401
SS	332	ST300	G04826
SS	332	ST300	G16401
SS	343	SS343	G02147
SS	349	SS349	G12008
SS	350	SS351	G08716
SS	351	SS351	G05580
SS	351	SS351	G12959
SS	351	SS351	G26078
SS	353	SS353	G06759
SS	354	SS332	G05582
SS	354	SS332	G15312
SS	356	EW947	G05206
SS	358	EW988	G12009
SS	358	EW988	G19822
SS	359	SS349	G12010
SS	360	SS349	G10810
SS	361	SS361	G14514
SS	364	SS364	G07765
ST	11	PL005	G13925
ST	21	ST021	00263
ST	21	ST021	S01423
ST	22	ST021	00164
ST	22	ST021	00165
ST	23	BM002	00166
ST	23	BM002	00386
ST	24	BM002	00387
ST	24	BM002	00595
ST	26	BM002	G01361
ST	26	BM002	G01870
ST	26	BM002	G02620
ST	27	ST021	G01442
ST	27	ST021	G01443
ST	27	ST021	G27147
ST	28	ST021	G01362
ST	28	ST021	G01444
ST	29	ST037	G02621
ST	29	ST037	G23920
ST	30	ST030	G02622
ST	30	ST030	G08717
ST	30	ST030	G13928
ST	31	ST036	G02623
ST	34	ST052	00030
ST	34	ST052	G04842
ST	35	ST036	G03336
ST	35	ST052	G03336
ST	36	ST036	G02624
ST	37	ST037	G02625
ST	38	ST037	G02626
ST	38	ST037	G09637
ST	41	ST041	G24954
ST	46	ST046	G16415
ST	46	ST046	G24955
ST	47	ST037	G21664
ST	48	ST037	G14518
ST	48	ST054	G14518
ST	49	ST036	G24956
ST	50	ST052	G04119
ST	51	ST052	G01240
ST	51	ST052	G06766
ST	52	ST052	00037
ST	52	ST052	G01241
ST	53	ST052	G04000
ST	53	ST054	G04000
ST	54	ST054	00019
ST	54	ST054	00422
ST	55	ST054	00028
ST	55	ST054	00421
ST	59	ST059	G02927
ST	63	ST086	00599
ST	63	ST086	G01548
ST	66	ST054	00018
ST	67	ST054	00020
ST	68	ST054	G10815
ST	71	PL023	G14519
ST	72	PL023	G01244
ST	75	SS139	G08443
ST	75	SS139	G22738
ST	76	ST076	G04460
ST	77	ST077	G04827
ST	81	ST054	G27155
ST	86	ST086	00605
ST	86	ST086	G01555
ST	86	ST086	G14520
ST	87	ST086	G03592
ST	99	ST111	G10825
ST	100	ST111	G05599
ST	106	ST107	G09643
ST	107	ST107	G05601
ST	107	ST107	G15319
ST	111	ST111	G01559
ST	111	ST111	G05602
ST	112	ST111	G10828
ST	123	ST131	G01560
ST	127	ST127	G33109
ST	128	ST135	00498
ST	129	ST135	00465
ST	130	ST131	00456
ST	131	ST131	00457
ST	132	ST131	00458
ST	132	ST131	G05603
ST	133	ST131	00459
ST	134	ST135	00461
ST	135	ST135	00462
ST	136	ST135	G08720
ST	136	ST135	G26097
ST	138	ST176	G22741
ST	139	ST139	G18040
ST	140	ST140	G01562
ST	143	ST172	G06767
ST	144	ST172	G05604
ST	144	ST172	G12965

APPENDIX A

AREA AND BLOCK TO FIELD AND TO LEASE

AREA	BLOCK	FIELD	LEASE
ST	145	ST172	G05605
ST	145	ST172	G14528
ST	145	ST172	G26098
ST	146	ST146	G03176
ST	146	ST146	G18041
ST	147	ST146	G04885
ST	148	ST176	G01898
ST	148	ST176	G01960
ST	149	ST176	G05606
ST	151	ST135	00463
ST	152	ST135	00464
ST	156	ST156	G02928
ST	156	ST156	G18043
ST	160	ST176	G01247
ST	160	ST176	G04828
ST	161	ST176	G01248
ST	162	ST176	G01249
ST	163	ST163	G03177
ST	164	ST172	G01250
ST	165	ST172	G01251
ST	166	ST172	G01252
ST	169	ST196	G01253
ST	170	ST196	G04237
ST	171	ST172	G01255
ST	172	ST172	G01256
ST	173	ST172	G01257
ST	173	ST172	G04001
ST	175	ST176	G01258
ST	176	ST176	G01259
ST	177	ST176	G01260
ST	178	ST186	G01564
ST	178	ST186	G12019
ST	179	ST186	G01565
ST	179	ST186	G12020
ST	180	ST185	G01566
ST	180	ST185	G24971
ST	181	ST156	G01567
ST	182	GI095	G04886
ST	182	GI095	G12023
ST	182	GI095	G16431
ST	184	ST185	G01568
ST	185	ST185	G01569
ST	186	ST185	G01570
ST	186	ST185	G15323
ST	186	ST186	G01570
ST	186	ST186	G15323
ST	187	ST187	G21120
ST	188	ST176	G01899
ST	189	ST176	G01572
ST	189	ST190	G01572
ST	190	ST190	G01261
ST	191	ST172	G12968
ST	192	ST172	G04463
ST	193	ST172	G12024
ST	194	ST172	G02929
ST	194	ST172	G05610
ST	195	ST196	G03593
ST	196	ST196	G01265
ST	196	ST196	G19829
ST	197	ST197	G05611
ST	198	ST198	G07769
ST	200	ST200	G04464
ST	203	ST190	G01269
ST	204	ST190	G16432
ST	205	ST190	G05612
ST	205	ST206	G05612
ST	206	ST206	G05613
ST	209	ST209	G22746
ST	211	ST219	G12974
ST	211	ST219	G16435
ST	212	ST200	G14538
ST	213	ST213	G18055
ST	214	ST198	G07773
ST	214	ST198	G24979
ST	217	ST217	G13937
ST	219	ST219	G01272
ST	219	ST219	G07774
ST	219	ST219	G12975
ST	219	ST219	G19831
ST	220	ST219	G14539
ST	220	ST219	G24980
ST	221	ST221	G05618
ST	223	ST223	G22751
ST	224	ST206	G07775
ST	224	ST224	G07775
ST	225	ST206	G05224
ST	225	ST225	G05224
ST	226	ST225	G06771
ST	228	ST228	G01047
ST	229	ST228	G13938
ST	230	ST228	G27169
ST	231	ST228	G10836
ST	231	ST228	G31416
ST	232	ST228	G32218
ST	235	ST235	G14544
ST	236	ST235	G15327
ST	239	ST219	G22754
ST	241	ST241	G12976
ST	242	ST242	G05624
ST	242	ST242	G23933
ST	245	ST245	G01282
ST	245	ST245	G05625
ST	246	ST245	G05626
ST	248	ST248	G22756
ST	249	ST265	G12977
ST	250	ST250	G15336
ST	251	ST264	G05207
ST	251	ST264	G12978
ST	252	ST264	G10842
ST	254	ST254	G23936
ST	259	ST260	G12036
ST	260	ST260	G05632
ST	260	ST260	G12037
ST	264	ST264	G05209
ST	264	ST264	G12979
ST	264	ST264	G19832
ST	265	ST264	G05634
ST	265	ST264	G12980
ST	265	ST265	G05634
ST	265	ST265	G12980
ST	266	ST265	G15338
ST	267	ST267	G05635
ST	270	ST245	G08445
ST	270	ST245	G16446
ST	274	ST274	G21680
ST	275	ST267	G07779
ST	275	ST267	G13639
ST	275	ST267	G19835
ST	275	ST274	G07779
ST	275	ST274	G13639
ST	275	ST274	G19835
ST	276	ST267	G07780
ST	276	ST295	G07780
ST	277	ST277	G10853
ST	278	ST265	G13939
ST	279	ST292	G08448
ST	287	ST287	G04469
ST	287	ST287	G15343
ST	287	ST287	G24987
ST	288	ST288	G22759
ST	290	ST290	G05644
ST	290	ST290	G16454
ST	291	EW826	G16455
ST	291	ST290	G16455
ST	292	ST292	G04888
ST	293	ST293	G27945
ST	295	ST295	G05646
ST	296	ST295	G12981
ST	296	ST296	G12981
ST	297	ST301	G04890
ST	299	ST300	G04892
ST	299	ST300	G21683
ST	300	ST300	G04240
ST	301	ST300	G03594
ST	301	ST301	G03594
ST	302	ST301	G06779
ST	308	EW873	G12043
ST	308	EW873	G21685
ST	311	ST311	G31418
ST	314	ST314	G02154
ST	314	ST314	G05225
ST	314	ST314	G15347
ST	315	ST314	G23946
ST	316	ST314	G05649
ST	316	ST314	G15348
ST	316	ST314	G22762
ST	317	ST314	G15349
ST	320	EW910	G24990
SX	14	SA017	S76553
SX	17	SA010	G04143
SX	17	SA017	G04143
SX	18	SA017	G04082
SX	40	SA010	G04745
VK	20	VK020	G25047
VK	22	MO990	G07866
VK	24	VK024	G08763
VK	26	VK026	G27230
VK	27	VK027	G06868
VK	31	VK031	G07870
VK	32	VK032	G07871
VK	33	VK033	G14592
VK	35	VK035	G13978
VK	68	VK069	G08765
VK	69	VK069	G07877
VK	74	VK074	G07878
VK	76	VK076	G09737
VK	77	VK077	G26189
VK	113	VK069	G16535
VK	114	VK114	G16536
VK	117	VK074	G06872
VK	118	VK074	G06873
VK	121	VK121	G14595
VK	122	VK122	G14596
VK	123	VK123	G14597
VK	124	VK124	G08770
VK	155	VK155	G13047
VK	156	VK156	G07885
VK	158	VK114	G19893
VK	161	VK161	G06876
VK	203	VK204	G07890
VK	204	VK204	G04921
VK	207	VK207	G13980
VK	208	VK252	G13981
VK	209	VK209	G08774
VK	212	VK256	G10927
VK	213	VK213	G07892
VK	213	VK213	G21720
VK	251	VK251	G10930
VK	252	VK252	G13982
VK	256	VK256	G07895
VK	294	VK294	G08778
VK	296	VK296	G10932
VK	340	VK340	G10933

APPENDIX A

AREA AND BLOCK TO FIELD AND TO LEASE

AREA	BLOCK	FIELD	LEASE
VK	383	VK383	G27977
VK	384	VK384	G16541
VK	385	VK385	G16542
VK	429	VK385	G21152
VK	432	VK432	G26198
VK	692	MP259	G07898
VK	693	MP259	G07898
VK	694	MP259	G13055
VK	697	VK741	G13057
VK	698	MP255	G07901
VK	734	VK734	G13672
VK	736	VK780	G13987
VK	738	VK738	G15431
VK	739	VK739	G15432
VK	740	VK740	G13058
VK	741	VK741	G13059
VK	742	VK742	G13988
VK	773	MP290	G02447
VK	779	VK780	G13673
VK	780	VK780	G06884
VK	783	VK783	G06886
VK	784	VK783	G13060
VK	786	VK786	G12119
VK	813	MP308	G05247
VK	814	MP308	G05247
VK	816	VK817	G04927
VK	817	VK817	G04928
VK	817	VK817	G09743
VK	818	VK817	G13063
VK	821	VK821	G27243
VK	822	VK823	G16549
VK	823	VK823	G10942
VK	824	VK780	G15436
VK	825	VK825	G05778
VK	826	VK825	G06888
VK	827	VK827	G07910
VK	830	VK786	G10944
VK	861	VK817	G10945
VK	862	VK862	G03208
VK	862	VK862	G05783
VK	862	VK862	G13064
VK	864	VK864	G04498
VK	869	VK825	G05784
VK	869	VK825	G13065
VK	869	VK956	G05784
VK	869	VK956	G13065
VK	871	VK915	G08469
VK	873	VK873	G08471
VK	873	VK873	G19908
VK	899	SP062	G02444
VK	899	SP062	G16554
VK	900	SP062	G02445
VK	911	VK956	G06892
VK	912	VK956	G06893
VK	913	VK956	G08784
VK	914	VK914	G08785
VK	915	VK915	G06894
VK	917	VK917	G15441
VK	944	VK944	G13674
VK	955	VK956	G08474
VK	956	VK956	G06896
VK	957	VK956	G08475
VK	961	VK962	G15444
VK	962	VK962	G15445
VK	986	VK986	G05790
VK	986	VK986	G14618
VK	987	VK986	G21736
VK	989	VK990	G06898
VK	990	VK990	G06899
VK	1003	VK1003	G21160
VR	14	VR014	S00861
VR	15	VR014	S00862
VR	17	VR024	G05218
VR	21	VR039	G03119
VR	22	VR039	G02865
VR	23	VR039	00203
VR	23	VR039	G02866
VR	23	VR039	G12858
VR	24	VR024	G03543
VR	24	VR039	G03543
VR	25	VR014	G03390
VR	26	VR014	00297
VR	26	VR014	S00862
VR	27	VR014	G01329
VR	27	VR014	G04208
VR	27	VR014	S03522
VR	28	VR014	G04784
VR	28	VR014	G21588
VR	30	VR050	G04785
VR	31	VR050	G02868
VR	34	VR014	G01356
VR	34	VR046	G03120
VR	35	VR014	00548
VR	35	VR046	00549
VR	36	VR014	G01357
VR	36	VR014	G04102
VR	37	VR039	G03774
VR	37	VR039	G15162
VR	38	VR039	00204
VR	38	VR039	00205
VR	39	VR039	00206
VR	39	VR039	00341
VR	40	VR039	G02869
VR	41	VR041	G09489
VR	42	VR039	00207
VR	42	VR039	00208
VR	45	VR076	G05026
VR	46	VR046	00079
VR	47	VR046	00551
VR	50	VR050	G03392
VR	50	VR050	G23809
VR	51	VR051	G03545
VR	51	VR051	G22605
VR	52	VR071	G01119
VR	52	VR071	G22606
VR	54	VR054	G01120
VR	54	VR054	G07678
VR	54	VR054	G19754
VR	56	VR076	G17888
VR	57	VR076	00554
VR	57	VR076	G03977
VR	57	VR076	G11861
VR	58	VR076	G03546
VR	60	VR060	G02870
VR	61	VR060	G07679
VR	61	VR060	G22607
VR	62	VR060	G10648
VR	63	VR063	G15167
VR	64	VR064	G02068
VR	64	VR064	G22608
VR	65	VR076	00555
VR	65	VR076	G03327
VR	66	VR076	00557
VR	66	VR076	00558
VR	66	VR076	G04787
VR	67	VR076	00559
VR	67	VR076	00560
VR	68	VR075	G08662
VR	68	VR075	G25972
VR	69	VR069	G04103
VR	69	VR069	G21591
VR	70	VR071	G22609
VR	71	VR071	00248
VR	71	VR071	G21592
VR	72	VR071	G04104
VR	72	VR071	G27851
VR	73	VR071	G03548
VR	73	VR071	G09491
VR	75	VR075	G03978
VR	75	VR075	G12863
VR	76	VR076	00249
VR	77	VR076	00562
VR	78	VR076	G04421
VR	83	VR083	G19756
VR	84	VR084	G03124
VR	86	VR086	00172
VR	86	VR086	G22613
VR	87	VR087	G15169
VR	88	VR088	G05405
VR	89	VR088	G22615
VR	95	VR095	G05408
VR	96	VR086	G05409
VR	96	VR086	G32140
VR	97	VR086	G05410
VR	100	VR100	G15174
VR	100	VR100	G22616
VR	101	VR102	00564
VR	101	VR102	G10658
VR	101	VR102	G27061
VR	102	VR102	00565
VR	102	VR102	G03393
VR	103	VR100	G01954
VR	103	VR100	G17892
VR	103	VR120	G01954
VR	103	VR120	G17892
VR	104	VR120	G03980
VR	104	VR120	G12352
VR	107	VR107	G05411
VR	109	VR115	G06663
VR	112	VR112	G10659
VR	114	VR115	G05191
VR	114	VR115	G17895
VR	115	VR115	G05192
VR	115	VR115	G17896
VR	116	VR107	G05414
VR	116	VR107	G13882
VR	116	VR115	G05414
VR	116	VR115	G13882
VR	117	VR107	G05415
VR	117	VR107	G22618
VR	119	VR120	00487
VR	120	VR120	00494
VR	120	VR120	G04790
VR	122	VR122	G03807
VR	122	VR122	G22620
VR	123	VR120	00496
VR	124	VR120	00495
VR	127	VR107	G22621
VR	128	VR115	00773
VR	128	VR115	G05416
VR	128	VR115	G17897
VR	129	VR115	00774
VR	129	VR115	G17898
VR	130	VR131	G16296
VR	131	VR112	00775
VR	131	VR131	00775
VR	143	VR159	G10661
VR	144	VR159	G03125
VR	144	VR159	G23819
VR	145	VR159	G05219
VR	146	VR147	G03394
VR	147	VR147	G02071
VR	148	VR155	G08667

APPENDIX A

AREA AND BLOCK TO FIELD AND TO LEASE

AREA	BLOCK	FIELD	LEASE
VR	153	VR153	G04792
VR	153	VR153	G09495
VR	155	VR155	G02872
VR	156	VR155	G03395
VR	156	VR155	G12866
VR	156	VR155	G21597
VR	159	VR159	G03128
VR	160	VR159	G08668
VR	160	VR162	G08668
VR	161	VR162	G01127
VR	162	VR162	G01128
VR	162	VR162	G05419
VR	162	VR162	G23820
VR	164	VR164	00493
VR	164	VR164	G06668
VR	164	VR164	G11870
VR	165	VR164	00417
VR	165	VR164	G06669
VR	167	VR167	G04794
VR	170	VR153	G33596
VR	171	VR171	G01130
VR	172	VR171	G01131
VR	172	VR171	G06670
VR	172	VR171	G21089
VR	175	VR175	G03551
VR	175	VR175	G07684
VR	178	VR164	00433
VR	178	VR164	G11871
VR	179	VR164	00492
VR	182	VR182	G02074
VR	182	VR182	G10665
VR	186	VR187	G06672
VR	187	VR187	G06673
VR	189	VR193	G01132
VR	190	VR193	G01133
VR	191	VR191	G01134
VR	193	VR193	G01135
VR	195	VR207	G25982
VR	196	VR207	G19760
VR	199	VR200	G01975
VR	199	VR200	G09499
VR	200	VR200	G01137
VR	200	VR200	G09500
VR	201	VR182	G02075
VR	201	VR182	G27862
VR	201	VR202	G02075
VR	201	VR202	G27862
VR	202	VR202	G03981
VR	202	VR202	G09501
VR	202	VR202	G14409
VR	203	VR200	G12871
VR	207	VR207	G08424
VR	207	VR207	G19761
VR	208	VR215	G02129
VR	213	VR214	G03129
VR	213	VR214	G11877
VR	214	VR214	G02076
VR	215	VR215	G01140
VR	216	VR215	G05423
VR	216	VR215	G13885
VR	217	VR218	G01141
VR	217	VR218	G11878
VR	218	VR218	G01142
VR	221	VR221	G04424
VR	223	VR223	G05426
VR	225	VR218	G01143
VR	225	VR218	G15189
VR	226	VR218	G01144
VR	226	VR218	G05195
VR	228	VR215	G02078
VR	229	VR214	G27070
VR	232	SM073	G12875
VR	236	VR236	G02079
VR	237	VR218	G06677
VR	241	EC237	G03132
VR	241	EC237	G22628
VR	242	EC237	G03133
VR	244	VR245	G25986
VR	245	VR245	G01146
VR	246	VR245	G01147
VR	247	VR255	G02080
VR	248	VR249	G03134
VR	248	VR249	G15195
VR	248	VR255	G03134
VR	248	VR255	G15195
VR	249	VR249	G06678
VR	249	VR249	G27071
VR	249	VR250	G06678
VR	249	VR250	G27071
VR	250	VR250	G01149
VR	250	VR250	G27072
VR	251	VR250	G02873
VR	252	VR273	G05431
VR	253	VR250	G01151
VR	253	VR250	G05031
VR	253	VR250	G17912
VR	253	VR273	G01151
VR	253	VR273	G05031
VR	253	VR273	G17912
VR	255	VR255	G01152
VR	256	VR255	G01153
VR	257	VR257	G08671
VR	258	VR245	G01155
VR	258	VR245	G21093
VR	258	VR265	G01155
VR	258	VR265	G21093
VR	260	EC271	G03552
VR	260	EC271	G15197
VR	261	EC271	G03328
VR	262	EC271	G02081
VR	262	EC271	G34257
VR	264	VR265	G03983
VR	264	VR265	G15199
VR	265	VR265	G01955
VR	266	VR265	G08672
VR	267	VR255	G01977
VR	267	VR255	G03135
VR	267	VR255	G17913
VR	268	VR255	G02082
VR	271	VR273	G04800
VR	272	VR273	G23829
VR	273	VR273	G01159
VR	273	VR273	G04212
VR	273	VR273	G14412
VR	274	VR288	G08426
VR	274	VR288	G15200
VR	275	VR275	G10678
VR	276	VR255	G03136
VR	276	VR255	G21599
VR	276	VR287	G03136
VR	276	VR287	G21599
VR	277	VR287	G03398
VR	279	VR284	G11881
VR	281	EC271	G10680
VR	281	EC271	G15201
VR	282	EC271	G02084
VR	282	EC271	G31349
VR	284	VR284	G09508
VR	284	VR284	G33604
VR	286	VR287	G03399
VR	287	VR287	G03137
VR	288	VR288	G01160
VR	288	VR288	G04105
VR	288	VR288	G09509
VR	289	VR288	G01161
VR	289	VR288	G04213
VR	296	VR296	G09511
VR	297	VR318	G11885
VR	298	VR318	G11886
VR	302	VR320	G03138
VR	306	VR318	G11891
VR	306	VR318	G21095
VR	308	VR315	G11892
VR	309	VR315	G16310
VR	310	VR310	G03400
VR	311	VR310	G22633
VR	313	VR310	G01172
VR	313	VR313	G01172
VR	314	VR315	G05438
VR	314	VR331	G05438
VR	315	VR315	G04215
VR	318	VR318	G04427
VR	320	VR320	G02087
VR	321	VR320	G02088
VR	325	VR320	G02089
VR	325	VR320	G19769
VR	326	VR342	G04428
VR	326	VR342	G21096
VR	328	VR328	G11896
VR	329	VR329	G02876
VR	330	VR331	G04261
VR	331	VR331	G02572
VR	332	VR332	G09514
VR	333	VR332	G14417
VR	335	VR335	G14418
VR	336	VR336	G13892
VR	338	VR329	G02877
VR	339	VR340	G02090
VR	340	VR340	G02091
VR	341	VR342	G33607
VR	342	VR342	G02574
VR	342	VR342	G05440
VR	342	VR342	G33608
VR	344	EC306	G25995
VR	348	VR348	G02271
VR	348	VR348	G23833
VR	352	VR359	G05444
VR	354	VR355	G03140
VR	355	VR355	G12876
VR	356	SM166	G17921
VR	359	VR359	G05446
VR	362	VR370	G10687
VR	363	VR370	G09522
VR	369	VR369	G02274
VR	370	VR369	G02275
VR	370	VR370	G02275
VR	371	VR370	G09524
VR	372	VR370	G02576
VR	372	VR370	G27863
VR	375	VR380	G14427
VR	376	VR380	G14428
VR	379	VR380	G02579
VR	379	VR380	G08428
VR	379	VR380	G13606
VR	380	VR380	G02580
VR	381	VR380	G04216
VR	381	VR380	G16314
VR	385	VR370	G12880
VR	385	VR370	G24861
VR	386	VR369	G02278
VR	389	VR410	G14430
VR	392	VR370	G03329
VR	392	VR370	G16315

APPENDIX A

AREA AND BLOCK TO FIELD AND TO LEASE

AREA	BLOCK	FIELD	LEASE
VR	395	VR412	G02583
VR	395	VR412	G05453
VR	395	VR412	G11901
VR	397	VR380	G03141
VR	398	VR398	G09529
VR	404	VR412	G08678
VR	407	VR407	G03142
VR	407	VR407	G16317
VR	408	GB072	G15212
VR	409	VR410	G02585
VR	409	VR410	G14435
VR	410	VR410	G11903
VR	412	VR412	G06685
WC	17	WC017	G01351
WC	17	WC017	S03839
WC	18	WC017	G01435
WC	18	WC017	G01436
WC	18	WC017	G21530
WC	18	WC017	S0002F
WC	18	WC017	S03841
WC	18	WC017	S04418
WC	19	WC017	G21531
WC	20	WC045	00680
WC	21	WC045	G01352
WC	21	WC045	G01859
WC	21	WC045	G23730
WC	22	WC045	G02818
WC	22	WC045	G24700
WC	23	WC045	G24701
WC	28	WC028	G02125
WC	28	WC028	G03317
WC	28	WC028	G16104
WC	33	WC033	00265
WC	33	WC033	G15050
WC	34	WC066	G03251
WC	35	WC066	G01860
WC	35	WC066	G02819
WC	36	WC066	G02820
WC	36	WC066	G11753
WC	39	WC040	00225
WC	39	WC040	G02821
WC	39	WC040	G13825
WC	40	WC040	00224
WC	40	WC041	00224
WC	41	WC041	G02531
WC	41	WC041	G17753
WC	43	WC045	G07597
WC	43	WC045	G16107
WC	44	WC045	G01352
WC	44	WC045	G01859
WC	44	WC045	G06566
WC	44	WC045	G21532
WC	45	WC045	00299
WC	45	WC045	00300
WC	46	WC017	G17754
WC	47	WC017	G01435
WC	47	WC017	G01436
WC	47	WC017	G01437
WC	47	WC017	G21533
WC	48	WC017	G01351
WC	48	WC017	G01438
WC	48	WC017	S03840
WC	49	WC017	G01439
WC	53	WC049	G04379
WC	54	WC055	G04380
WC	54	WC055	G14304
WC	54	WC055	G22501
WC	55	WC055	G04083
WC	55	WC055	G13553
WC	56	WC045	00301
WC	57	WC045	G10541
WC	57	WC045	G21534
WC	58	WC045	G09382
WC	60	WC076	G09383
WC	61	WC076	G09384
WC	62	WC040	G25872
WC	64	WC066	G04383
WC	65	WC066	G02825
WC	66	WC066	G01860
WC	66	WC066	G02826
WC	67	WC066	00259
WC	67	WC066	G03256
WC	68	WC068	00526
WC	68	WC068	00684
WC	69	WC068	G02126
WC	69	WC068	G11760
WC	71	WC071	00244
WC	72	WC071	00245
WC	72	WC071	G23735
WC	73	WC071	G05275
WC	73	WC071	G23736
WC	75	WC040	G22505
WC	76	WC076	G09386
WC	77	WC076	G09387
WC	77	WC077	G09387
WC	78	WC078	G19702
WC	81	WC081	G03258
WC	91	WC118	G04387
WC	91	WC118	G13557
WC	92	WC092	G13829
WC	95	WC095	G01994
WC	95	WC095	G04750
WC	95	WC095	G24710
WC	96	WC077	G23740
WC	98	WC110	G12757
WC	99	WC110	G11764
WC	100	WC109	G06569
WC	100	WC109	G22510
WC	101	WC071	00246
WC	101	WC071	G16115
WC	102	WC071	00247
WC	109	WC109	G07601
WC	110	WC110	00081
WC	111	WC110	00041
WC	111	WC110	00082
WC	111	WC110	G09394
WC	111	WC110	G21535
WC	112	WC110	G21536
WC	115	WC116	G02828
WC	116	WC116	G02829
WC	116	WC116	G22513
WC	118	WC118	00757
WC	130	WC130	G12761
WC	131	WC149	00250
WC	132	WC149	00251
WC	132	WC149	G04754
WC	132	WC149	G24712
WC	132	WC149	G27003
WC	134	WC110	G03380
WC	135	WC110	G01470
WC	141	EC064	G13559
WC	142	WC180	G13560
WC	143	WC180	G06572
WC	144	WC180	G01953
WC	145	WC146	G01995
WC	146	WC146	G01996
WC	147	WC146	G02830
WC	148	WC149	G16121
WC	149	WC149	00253
WC	150	WC149	00254
WC	151	WC151	G17764
WC	152	WC165	G16122
WC	153	WC165	G04756
WC	153	WC165	G10549
WC	157	HI045	G04394
WC	157	HI045	G24729
WC	157	WC157	G04394
WC	157	WC157	G24729
WC	163	WC294	00750
WC	163	WC294	G05299
WC	165	WC165	00758
WC	167	WC167	G04390
WC	167	WC167	G09400
WC	168	WC149	00467
WC	168	WC149	G05283
WC	170	WC146	G04085
WC	171	WC146	G01997
WC	172	WC146	G01998
WC	172	WC180	G01998
WC	173	WC180	00759
WC	174	WC180	00761
WC	176	EC064	00762
WC	177	EC064	G01471
WC	178	EC064	G05286
WC	179	WC180	G00898
WC	180	WC180	00763
WC	181	WC146	G02831
WC	181	WC146	G27789
WC	181	WC180	G01971
WC	181	WC180	G02831
WC	181	WC180	G27789
WC	182	WC146	G02536
WC	182	WC146	G15062
WC	187	WC187	G05290
WC	188	WC187	G06573
WC	191	WC192	00188
WC	191	WC192	G23748
WC	192	WC192	00190
WC	192	WC192	G04757
WC	193	WC192	00191
WC	194	WC192	00193
WC	194	WC192	G09402
WC	195	WC196	G16123
WC	196	WC196	G05292
WC	197	WC198	G03264
WC	198	WC180	G03265
WC	198	WC198	G03265
WC	199	WC180	G04194
WC	199	WC180	G14319
WC	201	WC192	00764
WC	201	WC192	G13833
WC	202	WC192	G05182
WC	202	WC192	G24718
WC	204	WC198	G03964
WC	204	WC198	G15066
WC	204	WC205	G03964
WC	204	WC205	G15066
WC	205	WC205	G02832
WC	206	WC205	G03496
WC	210	WC205	G23752
WC	211	WC205	G04392
WC	212	WC205	G04758
WC	212	WC205	G31290
WC	215	WC192	G04087
WC	216	WC192	00766
WC	222	WC222	G03269
WC	225	WC225	G00900
WC	226	WC225	G05293
WC	228	WC228	G06578
WC	229	WC229	G00902
WC	229	WC229	G19708
WC	230	WC229	G10560
WC	230	WC229	G23754

APPENDIX A

AREA AND BLOCK TO FIELD AND TO LEASE

AREA	BLOCK	FIELD	LEASE
WC	231	WC237	G09405
WC	236	WC236	G05183
WC	237	WC237	G02833
WC	238	WC237	G02834
WC	239	WC237	G03965
WC	239	WC237	G16134
WC	240	WC237	G08626
WC	240	WC237	G27008
WC	241	WC229	G10561
WC	246	WC237	G24721
WC	247	WC237	G09407
WC	248	WC237	G05184
WC	248	WC237	G09408
WC	249	WC237	G03499
WC	252	WC253	G05186
WC	252	WC253	G27793
WC	253	WC253	00408
WC	253	WC253	G03500
WC	254	WC254	G03270
WC	254	WC254	G07608
WC	255	WC254	G03271
WC	255	WC254	G05298
WC	261	WC264	G03501
WC	263	EC171	G15072
WC	264	WC264	G03381
WC	265	WC265	G02537
WC	266	WC265	G02538
WC	266	WC265	G13838
WC	266	WC265	G32113
WC	269	WC265	G13563
WC	270	WC265	G15073
WC	275	WC277	G14324
WC	277	WC277	G04761
WC	278	WC280	G19711
WC	279	WC280	G03382
WC	280	WC280	G00911
WC	281	WC280	G03502
WC	281	WC280	G15074
WC	284	WC284	G12773
WC	284	WC284	G17776
WC	285	WC432	G10566
WC	289	WC294	00752
WC	289	WC294	G05300
WC	289	WC294	G22539
WC	290	WC294	G04818
WC	291	WC165	G04397
WC	291	WC187	G04397
WC	292	WC187	G06581
WC	293	WC294	G04398
WC	294	WC294	G04090
WC	295	WC295	G24730
WC	297	WC297	G15077
WC	300	WC294	G15078
WC	304	WC313	G08405
WC	304	WC313	G17786
WC	305	WC313	G17787
WC	305	WC313	G25893
WC	306	WC311	G10572
WC	310	WC310	G17789
WC	311	WC311	G04765
WC	312	WC313	G07613
WC	313	WC313	G05303
WC	314	WC315	G08406
WC	315	WC315	G08407
WC	317	WC315	G04401
WC	317	WC315	G16141
WC	318	WC315	G03802
WC	318	WC315	G09412
WC	328	WC315	G22542
WC	329	WC315	G06583
WC	330	WC333	G03274
WC	331	WC331	G03275
WC	332	WC333	G03276
WC	333	WC333	G03277
WC	333	WC333	G24733
WC	342	WC342	G10576
WC	342	WC342	G27023
WC	342	WC353	G10576
WC	342	WC353	G27023
WC	343	WC353	G02838
WC	343	WC353	G23762
WC	347	WC347	G22543
WC	352	WC353	G02839
WC	353	WC353	G02840
WC	359	WC359	G03762
WC	359	WC359	G14329
WC	360	WC359	G08632
WC	363	WC370	G04819
WC	364	WC368	G05313
WC	364	WC368	G15083
WC	365	WC368	G02841
WC	365	WC368	G06584
WC	366	WC368	G31304
WC	367	WC368	G05314
WC	367	WC368	G21054
WC	368	WC368	G00921
WC	368	WC368	G02842
WC	368	WC368	G05315
WC	369	WC368	G00922
WC	369	WC368	G04767
WC	369	WC368	G22544
WC	370	WC370	G04092
WC	370	WC370	G21553
WC	379	WC379	G05016
WC	380	WC379	G12784
WC	383	WC368	G22546
WC	391	WC391	G05316
WC	398	WC398	G08636
WC	398	WC398	G22548
WC	401	WC414	G07619
WC	402	WC414	G02843
WC	402	WC414	G22549
WC	403	WC403	G24740
WC	405	WC406	G03280
WC	406	WC406	G03281
WC	406	WC406	G11789
WC	407	WC409	G15089
WC	408	WC432	G10580
WC	409	WC409	G03282
WC	414	WC414	G05318
WC	414	WC414	G24743
WC	415	WC414	G09419
WC	416	WC416	G23770
WC	417	WC417	G22550
WC	420	WC420	G05321
WC	421	WC420	G05322
WC	421	WC420	G25913
WC	424	WC424	G24745
WC	425	WC425	G04769
WC	425	WC425	G11796
WC	426	WC425	G02845
WC	426	WC425	G22553
WC	426	WC427	G02845
WC	426	WC427	G22553
WC	427	WC427	G02846
WC	428	WC428	G22554
WC	431	WC432	G10584
WC	432	WC432	G10585
WC	432	WC432	G23771
WC	432	WC432	G25864
WC	433	WC459	G05324
WC	436	WC436	G02539
WC	437	WC436	G02540
WC	442	WC442	G25914
WC	444	WC420	G25915
WC	445	HI244A	G09423
WC	447	WC442	G03513
WC	447	WC442	G25916
WC	447	WC447	G03513
WC	447	WC447	G25916
WC	455	WC459	G07622
WC	456	WC459	G00928
WC	457	WC459	G05331
WC	457	WC459	G24756
WC	458	WC459	G05332
WC	458	WC459	G24757
WC	459	WC459	G03383
WC	459	WC459	G21056
WC	461	WC480	G14336
WC	462	WC480	G22555
WC	463	WC464	G04093
WC	464	WC464	G02545
WC	464	WC464	G17804
WC	472	WC472	G03515
WC	472	WC472	G08409
WC	472	WC472	G22557
WC	473	WC472	G03516
WC	473	WC472	G15095
WC	478	WC464	G03969
WC	479	WC480	G02218
WC	479	WC480	G10590
WC	480	WC480	G02219
WC	480	WC480	G13845
WC	485	WC507	G02220
WC	487	WC480	G02847
WC	487	WC480	G27030
WC	488	WC480	G23774
WC	489	WC489	G24760
WC	491	WC491	G09425
WC	492	WC492	G04771
WC	492	WC492	G16195
WC	493	WC498	G03518
WC	494	WC498	G03519
WC	494	WC498	G15097
WC	498	WC498	G03520
WC	499	WC498	G15099
WC	503	WC504	G14339
WC	504	WC504	G02006
WC	505	WC504	G16200
WC	507	WC507	G02549
WC	507	WC507	G10594
WC	509	WC533	G03523
WC	509	WC533	G15101
WC	510	WC533	G03766
WC	513	WC504	G02007
WC	513	WC504	G16201
WC	515	WC540	G15102
WC	516	WC540	G15103
WC	518	WC498	G04405
WC	518	WC498	G15104
WC	518	WC518	G04405
WC	518	WC518	G15104
WC	519	WC498	G15105
WC	521	WC543	G15107
WC	522	WC543	G02009
WC	522	WC543	G14340
WC	523	WC518	G04407
WC	523	WC518	G19725
WC	525	WC540	G02797
WC	526	WC540	G15108
WC	528	WC504	G03385
WC	528	WC504	G16202
WC	530	WC533	G05019

APPENDIX A

AREA AND BLOCK TO FIELD AND TO LEASE

AREA	BLOCK	FIELD	LEASE
WC	531	WC533	G02223
WC	532	WC533	G02224
WC	533	WC533	G02225
WC	534	WC533	G02226
WC	535	WC533	G02227
WC	535	WC533	G05111
WC	535	WC533	G15109
WC	536	WC536	G04773
WC	537	WC537	G02551
WC	538	WC537	G02552
WC	539	WC540	G05344
WC	540	WC540	G02553
WC	540	WC540	G15110
WC	541	WC540	G02554
WC	541	WC540	G14341
WC	541	WC547	G02554
WC	541	WC547	G14341
WC	542	WC547	G03970
WC	543	WC543	G02010
WC	543	WC543	G12802
WC	544	WC543	G02011
WC	544	WC543	G14342
WC	545	WC546	G24764
WC	546	WC546	G24765
WC	547	WC547	G04408
WC	548	WC547	G10597
WC	548	WC547	G24766
WC	548	WC587	G10597
WC	548	WC587	G24766
WC	549	WC587	G02849
WC	549	WC587	G16203
WC	551	WC537	G02555
WC	552	WC537	G02556
WC	552	WC537	G13850
WC	552	WC576	G02556
WC	552	WC576	G13850
WC	553	WC536	G04410
WC	553	WC576	G04410
WC	554	WC533	G07629
WC	555	WC533	G05345
WC	556	EC299	G05346
WC	557	EC299	G05347
WC	557	EC299	G21058
WC	560	WC576	G03283
WC	561	WC576	G04094
WC	563	WC587	G03284
WC	564	WC587	G02014
WC	564	WC587	G24767
WC	565	WC587	G02015
WC	566	WC587	G05348
WC	570	WC587	G05188
WC	571	WC587	G07631
WC	572	WC587	G02017
WC	572	WC587	G07632
WC	573	WC587	G03524
WC	574	WC576	G09428
WC	575	WC576	G04844
WC	576	WC576	G02019
WC	577	WC576	G23777
WC	580	EC334	G12803
WC	583	WC576	G05349
WC	584	WC576	G05350
WC	586	WC587	G02436
WC	587	WC587	G02021
WC	588	WC587	G05351
WC	589	WC589	G05352
WC	590	HI330A	G22567
WC	592	WC592	G06601
WC	592	WC592	G13851
WC	593	WC587	G02023
WC	594	WC587	G02024
WC	595	WC587	G02437
WC	597	WC620	G03972
WC	598	WC598	G17815
WC	599	WC599	G08411
WC	599	WC599	G14348
WC	600	WC600	G05354
WC	600	WC600	G12807
WC	601	EC334	G03386
WC	604	WC604	G05356
WC	604	WC604	G10601
WC	605	WC620	G02231
WC	606	WC620	G02232
WC	606	WC620	G25928
WC	607	WC607	G03321
WC	607	WC607	G10602
WC	608	WC617	G03285
WC	609	WC617	G02850
WC	610	WC617	G08412
WC	610	WC617	G16216
WC	612	HI330A	G02557
WC	613	HI330A	G03286
WC	613	HI330A	G21059
WC	614	HI330A	G16218
WC	614	WC615	G16218
WC	615	WC615	G15118
WC	616	WC617	G02558
WC	616	WC617	G12808
WC	617	WC617	G02559
WC	617	WC617	G13852
WC	618	WC618	G04200
WC	619	WC620	G02233
WC	620	WC620	G02234
WC	624	WC643	G02236
WC	624	WC643	G17819
WC	625	WC643	G02237
WC	625	WC643	G24782
WC	628	WC639	G05357
WC	630	WC617	G02560
WC	631	WC617	G04201
WC	631	WC617	G15120
WC	633	HI370A	G02238
WC	635	WC635	G12811
WC	635	WC635	G21569
WC	637	WC617	G04097
WC	638	WC639	G02026
WC	638	WC639	G15124
WC	639	WC639	G02027
WC	642	WC643	G02240
WC	643	WC643	G02241
WC	645	WC643	G03973
WC	646	WC643	G04411
WC	648	WC639	G02028
WC	648	WC639	G04268
WC	661	WC661	G02247
WC	661	WC661	G06612
WC	661	WC661	G16224
WC	663	WC663	G06613
WC	663	WC663	G24786
WD	17	WD035	G05668
WD	18	WD035	G05669
WD	20	WD030	G01363
WD	20	WD030	G07789
WD	21	WD030	G01447
WD	22	WD027	G01364
WD	22	WD027	S04242
WD	23	WD027	G01331
WD	23	WD027	G04674
WD	23	WD027	G04675
WD	23	WD027	S03529
WD	23	WD027	S03978
WD	24	WD027	00691
WD	24	WD027	G04676
WD	24	WD027	S00192
WD	24	WD027	S02869
WD	24	WD027	S03528
WD	26	WD027	00692
WD	26	WD027	G03794
WD	26	WD027	G31423
WD	27	WD027	00023
WD	27	WD027	G04473
WD	27	WD030	00023
WD	27	WD030	G04473
WD	28	WD030	00384
WD	28	WD030	G04893
WD	29	WD030	00385
WD	30	WD030	00026
WD	31	WD030	00016
WD	32	WD030	00367
WD	32	WD030	G01067
WD	32	WD030	G01332
WD	33	WD030	G01494
WD	33	WD030	G05670
WD	33	WD035	G05670
WD	34	WD035	G03414
WD	35	WD035	G01069
WD	35	WD035	G02165
WD	35	WD035	G13641
WD	36	WD035	G01988
WD	36	WD035	G02165
WD	36	WD035	G05671
WD	36	WD035	G23956
WD	38	WD038	G05672
WD	38	WD038	G22772
WD	39	WD041	G16469
WD	40	WD041	G01072
WD	41	WD041	G01073
WD	42	WD041	G01495
WD	42	WD041	G16470
WD	43	WD041	G01496
WD	44	WD030	00137
WD	45	WD030	00138
WD	46	WD030	00139
WD	47	WD030	G22773
WD	48	WD049	G10876
WD	49	WD049	G10877
WD	50	WD050	G05050
WD	57	WD079	G01449
WD	57	WD079	G10878
WD	58	WD049	00146
WD	58	WD058	00146
WD	59	WD058	00147
WD	59	WD058	G16473
WD	60	WD060	G15362
WD	61	WD061	G03186
WD	62	WD061	G01075
WD	62	WD061	G03601
WD	62	WD061	G25007
WD	63	WD061	G02933
WD	63	WD061	G19839
WD	63	WD064	G02933
WD	63	WD064	G19839
WD	64	WD064	G01077
WD	64	WD064	G25008
WD	64	WD065	G01077
WD	64	WD065	G25008
WD	65	WD065	G15363
WD	67	GI043	00179
WD	67	WD067	G04894
WD	67	WD067	G27179
WD	68	GI043	00180
WD	68	WD067	G27180
WD	69	GI043	00181

APPENDIX A

AREA AND BLOCK TO FIELD AND TO LEASE

AREA	BLOCK	FIELD	LEASE
WD	70	GI043	00182
WD	71	GI043	00838
WD	72	GI043	G01082
WD	72	WD065	G01082
WD	73	WD073	G01083
WD	74	WD073	G01084
WD	75	WD073	G01085
WD	76	WD073	G04242
WD	77	WD073	G14564
WD	78	WD058	G16478
WD	79	WD079	G01449
WD	79	WD079	G01874
WD	80	WD079	G01449
WD	80	WD079	G01874
WD	80	WD079	G01989
WD	80	WD079	G02136
WD	85	WD086	G04895
WD	86	WD086	G02934
WD	86	WD086	G04243
WD	87	WD086	G27182
WD	88	WD073	G10882
WD	89	WD073	G01088
WD	90	WD073	G01089
WD	90	WD105	G01089
WD	91	WD073	G01090
WD	92	WD073	G01091
WD	93	GI043	G01092
WD	94	GI043	00839
WD	95	GI043	G01497
WD	96	GI043	G01498
WD	97	WD098	G08457
WD	98	WD098	G07793
WD	98	WD098	G21129
WD	99	WD117	G01096
WD	100	WD117	G03188
WD	102	WD105	G21130
WD	103	WD105	00840
WD	103	WD105	G12360
WD	104	WD105	00841
WD	105	WD105	00842
WD	106	WD112	G01099
WD	106	WD112	G08735
WD	107	WD112	G04244
WD	107	WD112	G08736
WD	108	WD109	G16479
WD	109	WD109	G02937
WD	111	WD112	G13948
WD	111	WD112	G15646
WD	112	WD112	G01594
WD	112	WD112	G19841
WD	116	WD117	G01100
WD	117	WD117	G01101
WD	118	WD117	G01102
WD	118	WD117	G04245
WD	118	WD117	G09690
WD	119	WD119	G03189
WD	121	WD133	G19843
WD	122	WD133	G01104
WD	122	WD133	G13645
WD	124	WD124	G02170
WD	128	SP089	G10883
WD	131	WD131	G21132
WD	132	WD133	G01105
WD	133	WD133	G01106
WD	134	WD133	G01107
WD	134	WD133	G13950
WD	136	MC311	G18079
WD	137	MC311	G01597
WD	137	MC311	G14566
WD	138	MC311	G01598
WD	138	MC311	G21691
WD	140	WD133	G01108
WD	140	WD133	G05682
WD	143	WD143	G04475
WD	152	WD152	G01604
WR	29	WR029	G16942
WR	51	WR051	G31938
WR	206	WR206	G16965
WR	250	WR206	G16970
WR	425	WR469	G16987
WR	469	WR469	G16997
WR	508	WR508	G17001
WR	584	WR627	G20351
WR	627	WR627	G20361
WR	677	WR678	G18753
WR	678	WR678	G21245
WR	758	WR759	G17015
WR	759	WR759	G17016
WR	848	WR848	G20403
WR	969	WR969	G26419

AREA	BLOCK	FIELD	LEASE

APPENDIX B

LEASE TO FIELD AND TO AREA AND BLOCK

LEASE	FIELD	AREA	BLOCK
00016	WD030	WD	31
00018	ST054	ST	66
00019	ST054	ST	54
00020	ST054	ST	67
00023	WD027	WD	27
00023	WD030	WD	27
00024	GI016	GI	16
00025	GI016	GI	17
00026	WD030	WD	30
00028	ST054	ST	55
00030	ST052	ST	34
00031	GI016	GI	22
00032	GI018	GI	18
00033	GI018	GI	19
00034	GI016	GI	23
00035	GI009	GI	9
00036	GI009	GI	10
00037	ST052	ST	52
00038	SS113	SS	120
00040	SS113	SS	119
00041	WC110	WC	111
00042	SS113	SS	94
00043	EI089	EI	88
00044	EI089	EI	89
00045	EI089	EI	94
00046	EI089	EI	95
00047	EI089	EI	110
00048	EI089	EI	111
00049	EI126	EI	119
00050	EI126	EI	120
00051	EI126	EI	125
00052	EI126	EI	126
00053	EI128	EI	128
00054	EI128	EI	129
00057	SS072	SS	63
00058	SS072	SS	64
00059	SS072	SS	71
00060	SS072	SS	72
00062	SS072	SS	87
00063	SS113	SS	93
00064	SS113	SS	114
00065	SS113	SS	117
00066	SS111	SS	112
00066	SS113	SS	112
00067	SS113	SS	113
00068	SS113	SS	118
00069	SS113	SS	119
00070	SS107	SS	107
00071	PL020	PL	11
00072	PL020	PL	12
00073	PL020	PL	19
00074	PL020	PL	20
00075	EI045	EI	44
00076	EI045	EI	45
00077	EI045	EI	50
00078	EI045	EI	51
00079	VR046	VR	46
00081	WC110	WC	110
00082	WC110	WC	111
00089	EC064	EC	64
00090	EC062	EC	66
00092	GA189	GA	189
00092	GA189	GA	190
00125	GI016	GI	29
00126	GI047	GI	39
00127	GI047	GI	39
00128	GI041	GI	40
00128	GI047	GI	40
00129	GI041	GI	41
00130	GI041	GI	41
00130	GI047	GI	41
00131	GI041	GI	42
00132	GI047	GI	46
00133	GI047	GI	47
00134	GI047	GI	48
00135	GI047	GI	49
00136	GI047	GI	51
00137	WD030	WD	44
00138	WD030	WD	45
00139	WD030	WD	46
00146	WD049	WD	58
00146	WD058	WD	58
00147	WD058	WD	59
00154	EC049	EC	49
00159	EC062	EC	62
00160	EC062	EC	63
00160	EC064	EC	63
00161	EC062	EC	67
00163	EC071	EC	71
00164	ST021	ST	22
00165	ST021	ST	22
00166	BM002	ST	23
00172	VR086	VR	86
00174	GI043	GI	32
00175	GI043	GI	43
00176	GI043	GI	44
00177	GI047	GI	52
00178	GI047	GI	53
00179	GI043	WD	67
00180	GI043	WD	68
00181	GI043	WD	69
00182	GI043	WD	70
00184	EC071	EC	72
00187	WC192	EC	83
00188	WC192	WC	191
00190	WC192	WC	192
00191	WC192	WC	193
00193	WC192	WC	194
00196	EI032	EI	32
00203	VR039	VR	23
00204	VR039	VR	38
00205	VR039	VR	38
00206	VR039	VR	39
00207	VR039	VR	42
00208	VR039	VR	42
00224	WC040	WC	40
00224	WC041	WC	40
00225	WC040	WC	39
00228	EI089	EI	93
00229	EI089	EI	90
00244	WC071	WC	71
00245	WC071	WC	72
00246	WC071	WC	101
00247	WC071	WC	102
00248	VR071	VR	71
00249	VR076	VR	76
00250	WC149	WC	131
00251	WC149	WC	132
00253	WC149	WC	149
00254	WC149	WC	150
00259	WC066	WC	67
00260	EI032	EI	33
00263	ST021	ST	21
00265	WC033	WC	33
00297	VR014	VR	26
00299	WC045	WC	45
00300	WC045	WC	45
00301	WC045	WC	56
00310	LP000	SM	207
00310	LP000	SM	208
00310	LP000	SM	211
00310	LP000	SM	212
00310	SM223	SM	223
00310	SM231	SM	230
00310	SM231	SM	231
00310	SM236	SM	228
00310	SM236	SM	229
00310	SM236	SM	230
00310	SM236	SM	235
00310	SM236	SM	236
00310	SM236	SM	237
00310	SM239	SM	227
00310	SM239	SM	238
00310	SM239	SM	239
00310	SM241	SM	240
00310	SM241	SM	241
00310	SM243	SM	236
00310	SM243	SM	242
00310	SM243	SM	243
00310	TS000	SM	210
00310	TS000	SM	211
00310	TS000	SM	212
00310	TS000	SM	217
00310	TS000	SM	218
00310	TS000	SM	219
00310	TS000	SM	221
00310	TS000	SM	222
00310	VR050	SM	210
00310	VR050	SM	219
00312	EI027	EI	27
00317	EI047	EI	47
00317	EI048	EI	47
00333	SS028	SS	30
00333	SS032	SS	30
00334	SS032	SS	31
00335	SS032	SS	32
00336	SS032	SS	33
00341	VR039	VR	39
00342	SS037	SS	36
00343	SS028	SS	34
00344	SS028	SS	35
00345	SS028	SS	29
00346	SS028	SS	28
00347	SS015	SS	27
00349	SP027	SP	23
00352	SP027	SP	27
00353	SP027	SP	28
00367	WD030	WD	32
00369	BM002	BM	2
00370	BM002	BM	3
00372	MP069	MP	69
00373	MP041	MP	40
00374	MP041	MP	41
00375	MP041	MP	42
00377	MP041	MP	57
00378	MP041	MP	58
00379	MP041	MP	59
00384	WD030	WD	28
00385	WD030	WD	29
00386	BM002	ST	23
00387	BM002	ST	24

APPENDIX B

LEASE TO FIELD AND TO AREA AND BLOCK

LEASE	FIELD	AREA	BLOCK
00390	BM002	GI	26
00391	BM002	GI	26
00392	BM002	GI	37
00406	WC192	EC	82
00407	WC192	EC	82
00408	WC253	WC	253
00413	EC115	EC	115
00417	VR164	VR	165
00419	SS154	SS	150
00420	SS154	SS	154
00421	ST054	ST	55
00422	ST054	ST	54
00423	EI188	EI	189
00423	SS128	EI	189
00424	EI077	EI	62
00425	EI077	EI	63
00426	EI077	EI	76
00431	EI188	EI	192
00433	VR164	VR	178
00434	SS154	SS	149
00436	EI198	EI	198
00437	EI198	EI	199
00438	EI175	EI	175
00439	EI188	EI	190
00440	SS154	SS	153
00442	EI128	EI	128A
00443	EI188	EI	188
00445	EI175	EI	176
00453	SS154	SS	130
00455	SS154	SS	173
00456	ST131	ST	130
00457	ST131	ST	131
00458	ST131	ST	132
00459	ST131	ST	133
00461	ST135	ST	134
00462	ST135	ST	135
00463	ST135	ST	151
00464	ST135	ST	152
00465	ST135	ST	129
00466	EI077	EI	77
00467	WC149	WC	168
00471	EI172	EI	172
00472	EI172	EI	184
00473	EI188	EI	191
00474	EI128	EI	129A
00476	EI198	EI	202
00478	EI128	EI	116
00479	EI053	EI	53
00480	EI128	EI	116
00487	VR120	VR	119
00492	VR164	VR	179
00493	VR164	VR	164
00494	VR120	VR	120
00495	VR120	VR	124
00496	VR120	VR	123
00498	ST135	ST	128
00508	HI052	HI	52
00509	HI052	HI	52
00511	HI052	HI	52
00512	HI052	HI	52
00513	HI052	HI	53
00518	HI140	HI	140
00526	WC068	WC	68
00541	EC160	EC	160
00544	EC160	EC	161
00548	VR014	VR	35
00549	VR046	VR	35
00551	VR046	VR	47
00554	VR076	VR	57
00555	VR076	VR	65
00557	VR076	VR	66
00558	VR076	VR	66
00559	VR076	VR	67
00560	VR076	VR	67
00562	VR076	VR	77
00564	VR102	VR	101
00565	VR102	VR	102
00572	EI208	EI	193
00575	EI208	EI	207
00576	EI208	EI	208
00577	EI208	EI	208
00578	EI208	EI	215
00580	EI208	EI	215
00584	SS154	SS	129
00587	SS139	SS	139
00588	SS139	SS	139
00589	SS176	SS	176
00590	SS176	SS	177
00593	SS176	SS	198
00594	SS176	SS	199
00595	BM002	ST	24
00599	ST086	ST	63
00605	ST086	ST	86
00613	GI047	GI	38
00680	WC045	WC	20
00684	WC068	WC	68
00685	BM002	GI	37
00686	EC033	EC	16
00687	EC033	EC	17
00688	EC033	EC	23
00689	EC033	EC	24
00691	WD027	WD	24
00692	WD027	WD	26
00693	SP027	SP	27
00694	SP027	SP	28
00697	SP027	SP	37
00698	SP027	SP	38
00709	GA288	GA	288
00713	GA288	GA	295
00714	GA288	GA	296
00716	GA288	GA	322
00725	GA389	GA	389
00740	HI052	HI	53
00741	HI160	HI	135
00742	HI160	HI	136
00743	HI160	HI	160
00744	HI160	HI	161
00750	WC294	WC	163
00752	WC294	WC	289
00757	WC118	WC	118
00758	WC165	WC	165
00759	WC180	WC	173
00761	WC180	WC	174
00762	EC064	WC	176
00763	WC180	WC	180
00764	WC192	WC	201
00766	WC192	WC	216
00767	EC046	EC	47
00767	EC064	EC	47
00768	EC046	EC	48
00768	EC064	EC	48
00773	VR115	VR	128
00774	VR115	VR	129
00775	VR112	VR	131
00775	VR131	VR	131
00777	SM023	SM	22
00778	SM023	SM	23
00780	SM038	SM	33
00781	SM023	SM	35
00784	SM038	SM	38
00785	SM038	SM	39
00786	SM048	SM	48
00787	SM048	SM	49
00788	SM048	SM	50
00789	SM048	SM	51
00790	EI266	SM	95
00791	EI266	SM	96
00792	SM107	SM	108
00793	SM109	SM	109
00795	EI100	EI	99
00796	EI100	EI	100
00797	EI100	EI	105
00802	EI205	EI	196
00804	EI205	EI	204
00805	EI205	EI	205
00806	EI205	EI	206
00807	EI205	EI	218
00808	EI205	EI	219
00809	EI205	EI	227
00810	EI266	EI	246
00811	EI266	EI	266
00812	EI266	EI	267
00813	EI266	EI	269
00814	SS107	SS	108
00815	SS158	SS	144
00816	SS158	SS	158
00816	SS169	SS	158
00817	SS158	SS	159
00818	SS167	SS	167
00819	SS169	SS	168
00820	SS169	SS	169
00821	SS169	SS	183
00823	SS189	SS	186
00824	SS189	SS	187
00827	SS208	SS	209
00828	SS208	SS	214
00829	SS230	SS	219
00830	SS230	SS	229
00831	SS230	SS	230
00832	SS230	SS	242
00838	GI043	WD	71
00839	GI043	WD	94
00840	WD105	WD	103
00841	WD105	WD	104
00842	WD105	WD	105
00880	GI009	GI	9
G00898	WC180	WC	179
G00900	WC225	WC	225
G00902	WC229	WC	229
G00911	WC280	WC	280
G00921	WC368	WC	368
G00922	WC368	WC	369
G00928	WC459	WC	456
G00932	EC049	EC	49
G00933	EC051	EC	51
G00934	EC089	EC	88
G00935	EC089	EC	89
G00938	EC118	EC	118
G00938	EC118	EC	119
G00942	EC136	EC	138
G00942	EC138	EC	138

APPENDIX B

LEASE TO FIELD AND TO AREA AND BLOCK

LEASE	FIELD	AREA	BLOCK
G00943	EC138	EC	139
G00950	EC193	EC	187
G00952	EC193	EC	189
G00953	WC280	EC	190
G00957	EC195	EC	194
G00958	EC195	EC	195
G00959	EC195	EC	204
G00963	EC215	EC	219
G00963	EC237	EC	219
G00965	EC224	EC	224
G00966	EC224	EC	229
G00970	EC245	EC	245
G00971	EC261	EC	261
G00972	EC265	EC	265
G00974	EC265	EC	278
G00976	EI100	EI	106
G00977	EI231	EI	214
G00978	EI205	EI	217
G00979	EI231	EI	230
G00979	EI238	EI	230
G00980	EI231	EI	231
G00981	EI238	EI	237
G00982	EI238	EI	238
G00983	EI238	EI	252
G00984	EI238	EI	253
G00985	EI276	EI	259
G00986	EI273	EI	272
G00987	EI273	EI	273
G00988	EI276	EI	275
G00989	EI276	EI	276
G00991	EI273	EI	284
G00992	EI273	EI	285
G00993	EI292	EI	286
G00994	EI292	EI	292
G00995	EI292	EI	293
G00996	EI292	EI	308
G00997	EI292	EI	309
G00999	SS058	SS	58
G01007	SS107	SS	99
G01014	SS113A	SS	145
G01014	SS158	SS	145
G01019	SS169	SS	182
G01021	SS230	SS	217
G01022	SS230	SS	218
G01023	SS222	SS	224
G01023	SS246	SS	224
G01025	SS239	SS	239
G01026	SS230	SS	241
G01027	SS246	SS	246
G01028	SS246	SS	247
G01029	SS246	SS	248
G01029	SS271	SS	248
G01030	SS246	SS	249
G01031	SS253	SS	253
G01032	SS239	SS	256
G01034	SS253	SS	266
G01035	SS274	SS	268
G01036	SS274	SS	269
G01037	SS271	SS	270
G01038	SS271	SS	271
G01039	SS274	SS	274
G01040	SS274	SS	275
G01042	SS291	SS	292
G01042	SS292	SS	292
G01042	SS299	SS	292
G01043	SS274	SS	293
G01044	SS299	SS	299
G01045	SS299	SS	300
G01047	ST228	ST	228
G01052	GI033	GI	33
G01053	GI041	GI	34
G01054	GI072	GI	63
G01057	GI072	GI	72
G01058	GI072	GI	73
G01059	GI082	GI	82
G01067	WD030	WD	32
G01069	WD035	WD	35
G01072	WD041	WD	40
G01073	WD041	WD	41
G01075	WD061	WD	62
G01077	WD064	WD	64
G01077	WD065	WD	64
G01082	GI043	WD	72
G01082	WD065	WD	72
G01083	WD073	WD	73
G01084	WD073	WD	74
G01085	WD073	WD	75
G01088	WD073	WD	89
G01089	WD073	WD	90
G01089	WD105	WD	90
G01090	WD073	WD	91
G01091	WD073	WD	92
G01092	GI043	WD	93
G01096	WD117	WD	99
G01099	WD112	WD	106
G01100	WD117	WD	116
G01101	WD117	WD	117
G01102	WD117	WD	118
G01104	WD133	WD	122
G01105	WD133	WD	132
G01106	WD133	WD	133
G01107	WD133	WD	134
G01108	WD133	WD	140
G01119	VR071	VR	52
G01120	VR054	VR	54
G01127	VR162	VR	161
G01128	VR162	VR	162
G01130	VR171	VR	171
G01131	VR171	VR	172
G01132	VR193	VR	189
G01133	VR193	VR	190
G01134	VR191	VR	191
G01135	VR193	VR	193
G01137	VR200	VR	200
G01140	VR215	VR	215
G01141	VR218	VR	217
G01142	VR218	VR	218
G01143	VR218	VR	225
G01144	VR218	VR	226
G01146	VR245	VR	245
G01147	VR245	VR	246
G01149	VR250	VR	250
G01151	VR250	VR	253
G01151	VR273	VR	253
G01152	VR255	VR	255
G01153	VR255	VR	256
G01155	VR245	VR	258
G01155	VR265	VR	258
G01159	VR273	VR	273
G01160	VR288	VR	288
G01161	VR288	VR	289
G01172	VR310	VR	313
G01172	VR313	VR	313
G01177	SM006	SM	6
G01178	SM006	SM	7
G01180	SM009	SM	9
G01181	SM006	SM	10
G01182	SM006	SM	11
G01183	VR171	SM	15
G01184	SM016	SM	16
G01187	SM027	SM	27
G01189	VR191	SM	29
G01190	SM027	SM	30
G01191	SM023	SM	34
G01192	SM041	SM	41
G01193	SM073	SM	57
G01194	SM073	SM	58
G01196	SM066	SM	61
G01198	SM066	SM	66
G01198	SM076	SM	66
G01200	SM073	SM	68
G01201	SM073	SM	69
G01202	SM073	SM	70
G01203	SM073	SM	71
G01204	SM073	SM	72
G01205	SM073	SM	73
G01206	SM073	SM	74
G01207	SM076	SM	75
G01208	SM076	SM	76
G01209	SM079	SM	77
G01210	SM079	SM	78
G01211	SM079	SM	79
G01212	SM079	SM	80
G01216	SM128	SM	142
G01216	SM142	SM	142
G01217	SM142	SM	143
G01220	EI175	EI	158
G01221	SM048	EI	179
G01228	SS208	SS	208
G01230	SS208	SS	215
G01234	ST052	PL	16
G01238	PL023	PL	23
G01240	ST052	ST	51
G01241	ST052	ST	52
G01244	PL023	ST	72
G01247	ST176	ST	160
G01248	ST176	ST	161
G01249	ST176	ST	162
G01250	ST172	ST	164
G01251	ST172	ST	165
G01252	ST172	ST	166
G01253	ST196	ST	169
G01255	ST172	ST	171
G01256	ST172	ST	172
G01257	ST172	ST	173
G01258	ST176	ST	175
G01259	ST176	ST	176
G01260	ST176	ST	177
G01261	ST190	ST	190
G01265	ST196	ST	196
G01269	ST190	ST	203
G01272	ST219	ST	219
G01282	ST245	ST	245
G01294	SP062	SP	62
G01295	MP041	MP	37
G01297	MP041	MP	40
G01298	MP099	MP	99
G01298	MP108	MP	99
G01299	MP107	MP	100
G01300	MP096	MP	101
G01300	MP107	MP	101

APPENDIX B

LEASE TO FIELD AND TO AREA AND BLOCK

LEASE	FIELD	AREA	BLOCK
G01301	MP107	MP	106
G01302	MP107	MP	107
G01303	MP108	MP	108
G01304	MP111	MP	111
G01305	MP112	MP	112
G01306	MP112	MP	113
G01307	MP114	MP	114
G01308	MP127	MP	116
G01309	MP127	MP	117
G01311	MP120	MP	119
G01312	MP127	MP	127
G01313	MP299	MP	142
G01315	MP299	MP	298
G01316	MP299	MP	299
G01317	MP299	MP	300
G01329	VR014	VR	27
G01331	WD027	WD	23
G01332	WD030	WD	32
G01335	SP027	SP	37
G01351	WC017	WC	17
G01351	WC017	WC	48
G01352	WC045	WC	21
G01352	WC045	WC	44
G01356	VR014	VR	34
G01357	VR014	VR	36
G01358	SS028	SS	13
G01359	SS028	SS	14
G01361	BM002	ST	26
G01362	ST021	ST	28
G01363	WD030	WD	20
G01364	WD027	WD	22
G01365	MP006	MP	6
G01365	MP006	MP	91
G01366	MP006	MP	7
G01366	MP006	MP	92
G01367	MP041	MP	42
G01369	MP041	MP	57
G01372	MP041	BS	55
G01373	MP041	BS	56
G01435	WC017	WC	18
G01435	WC017	WC	47
G01436	WC017	WC	18
G01436	WC017	WC	47
G01437	WC017	WC	47
G01438	WC017	WC	48
G01439	WC017	WC	49
G01440	EC014	EC	9
G01440	EC014	EC	14
G01441	CP000	SS	25
G01441	CP000	SS	26
G01442	ST021	ST	27
G01443	ST021	ST	27
G01444	ST021	ST	28
G01445	GI016	GI	21
G01445	GI016	GI	30
G01447	WD030	WD	21
G01449	WD079	WD	57
G01449	WD079	WD	79
G01449	WD079	WD	80
G01452	MP041	BS	54
G01452	MP041	MP	43
G01470	WC110	WC	135
G01471	EC064	WC	177
G01473	EC064	EC	65
G01473	WC192	EC	65
G01475	EC089	EC	76
G01476	EC089	EC	77
G01477	WC192	EC	81
G01478	WC192	EC	83
G01492	ST131	GI	85
G01493	ST131	GI	86
G01494	WD030	WD	33
G01495	WD041	WD	42
G01496	WD041	WD	43
G01497	GI043	WD	95
G01498	GI043	WD	96
G01499	MP006	MP	91
G01500	MP006	MP	92
G01510	SS105	SS	105
G01512	SS113A	SS	134
G01520	SS230	SS	204
G01521	SS230	SS	205
G01522	SS207	SS	206
G01523	SS207	SS	207
G01524	SS207	SS	216
G01525	SS222	SS	222
G01526	SS222	SS	223
G01528	SS208	SS	233
G01528	SS239	SS	233
G01529	SS253	SS	252
G01531	SS259	SS	259
G01532	SS253	SS	267
G01534	EI322	SS	295
G01535	EI322	SS	296
G01541	SS323	SS	316
G01542	SS323	SS	317
G01548	ST086	ST	63
G01555	ST086	ST	86
G01559	ST111	ST	111
G01560	ST131	ST	123
G01562	ST140	ST	140
G01564	ST186	ST	178
G01565	ST186	ST	179
G01566	ST185	ST	180
G01567	ST156	ST	181
G01568	ST185	ST	184
G01569	ST185	ST	185
G01570	ST185	ST	186
G01570	ST186	ST	186
G01572	ST176	ST	189
G01572	ST190	ST	189
G01580	GI043	GI	32
G01582	GI045	GI	45
G01583	GI082	GI	77
G01585	GI095	GI	89
G01586	GI095	GI	90
G01594	WD112	WD	112
G01597	MC311	WD	137
G01598	MC311	WD	138
G01604	WD152	WD	152
G01606	SP045	SP	54
G01606	SP054	SP	54
G01607	SP054	SP	55
G01608	SP061	SP	59
G01608	SP061	SP	60
G01609	SP061	SP	61
G01610	SP065	SP	65
G01611	SP061	SP	66
G01612	SP061	SP	67
G01614	SP061	SP	70
G01618	SP089	SP	89
G01619	SP089	SP	93
G01620	SP089	SP	94
G01622	MP103	MP	19
G01623	MP127	MP	38
G01624	MP093	MP	90
G01625	MP006	MP	93
G01625	MP093	MP	93
G01626	MP093	MP	94
G01626	MP096	MP	94
G01627	MP006	MP	103
G01627	MP103	MP	103
G01629	MP133	MP	122
G01633	MP133	MP	133
G01634	MP144	MP	144
G01635	MP144	MP	145
G01649	MP133	MP	237
G01654	MP253	MP	253
G01655	MP253	MP	254
G01656	MP265	MP	264
G01657	MP265	MP	265
G01658	MP277	MP	266
G01662	MP273	MP	273
G01665	MP290	MP	288
G01666	MP290	MP	289
G01667	MP290	MP	290
G01670	MP306	MP	293
G01673	MP144	MP	296
G01676	MP306	MP	305
G01677	MP306	MP	306
G01688	GI017	GI	17
G01723	BA001A	BA	A 1
G01725	BA506	BA	506
G01730	BA538	BA	538
G01731	BA538	BA	539
G01733	BA506	BA	541
G01733	BA541	BA	541
G01735	BA007A	BA	543
G01736	BA544	BA	544
G01745	BA070A	BA	A 43
G01746	BA613	BA	613
G01748	BA070A	BA	A 47
G01752	BA076A	BA	A 76
G01754	BA105A	BA	A 102
G01756	BA133A	BA	A 104
G01757	BA105A	BA	A 105
G01772	GA255	GA	241
G01773	GA255	GA	241
G01777	GA255	GA	255
G01783	GA288	GA	289
G01793	GA350	GA	350
G01807	GA084A	GA	A 84
G01812	HI088	HI	71
G01815	HI088	HI	72
G01817	HI086	HI	86
G01818	HI086	HI	87
G01818	HI088	HI	87
G01819	HI088	HI	88
G01822	HI086	HI	117
G01831	HI206	HI	206
G01846	HI129	HI	119
G01848	HI129	HI	129
G01851	HI228A	HI	A 228
G01859	WC045	WC	21
G01859	WC045	WC	44
G01860	WC066	WC	35
G01860	WC066	WC	66
G01864	EC014	EC	14
G01865	EI064	EI	64
G01868	CP000	SS	26
G01869	CP000	SS	37

APPENDIX B

LEASE TO FIELD AND TO AREA AND BLOCK

LEASE	FIELD	AREA	BLOCK
G01870	BM002	ST	26
G01874	WD079	WD	79
G01874	WD079	WD	80
G01880	EC261	EC	264
G01885	SM041	SM	40
G01888	EI266	EI	247
G01891	EI276	EI	260
G01892	EI266	EI	265
G01894	EI266	EI	265
G01898	ST176	ST	148
G01899	ST176	ST	188
G01900	GI072	GI	62
G01901	SP065	SP	64
G01903	MP096	MP	95
G01953	WC180	WC	144
G01954	VR100	VR	103
G01954	VR120	VR	103
G01955	VR265	VR	265
G01956	EI266	EI	247
G01957	EI276	EI	254
G01958	EI276	EI	255
G01959	EI258	EI	258
G01959	EI276	EI	258
G01960	ST176	ST	148
G01963	MP103	MP	18
G01964	MP103	MP	104
G01966	SP065	MP	152
G01967	SP065	MP	153
G01971	WC180	WC	181
G01972	EC033	EC	33
G01974	EC118	EC	118
G01975	VR200	VR	199
G01977	VR255	VR	267
G01979	EI287	EI	287
G01979	EI292	EI	287
G01980	EI292	EI	307
G01981	EI292	EI	314
G01982	EI292	EI	315
G01983	SS113	SS	94
G01984	SS222	SS	225
G01986	GI082	GI	78
G01986	GI082	GI	81
G01987	GI082	GI	82
G01988	WD035	WD	36
G01989	WD079	WD	80
G01994	WC095	WC	95
G01995	WC146	WC	145
G01996	WC146	WC	146
G01997	WC146	WC	171
G01998	WC146	WC	172
G01998	WC180	WC	172
G02006	WC504	WC	504
G02007	WC504	WC	513
G02009	WC543	WC	522
G02010	WC543	WC	543
G02011	WC543	WC	544
G02014	WC587	WC	564
G02015	WC587	WC	565
G02017	WC587	WC	572
G02019	WC576	WC	576
G02021	WC587	WC	587
G02023	WC587	WC	593
G02024	WC587	WC	594
G02026	WC639	WC	638
G02027	WC639	WC	639
G02028	WC639	WC	648
G02035	EC185	EC	185
G02037	EC222	EC	222
G02038	EC231	EC	231
G02039	EC271	EC	254
G02040	EC271	EC	255
G02041	EC257	EC	257
G02045	EC271	EC	270
G02046	EC271	EC	271
G02047	EC271	EC	272
G02048	EC271	EC	273
G02049	WC533	EC	280
G02050	WC533	EC	281
G02051	EC286	EC	286
G02052	EC286	EC	287
G02056	EC294	EC	294
G02057	EC303	EC	312
G02057	EC321	EC	312
G02058	EC321	EC	313
G02061	EC321	EC	321
G02062	EC334	EC	334
G02063	EC338	EC	338
G02064	EC338	EC	339
G02068	VR064	VR	64
G02071	VR147	VR	147
G02074	VR182	VR	182
G02075	VR182	VR	201
G02075	VR202	VR	201
G02076	VR214	VR	214
G02078	VR215	VR	228
G02079	VR236	VR	236
G02080	VR255	VR	247
G02081	EC271	VR	262
G02082	VR255	VR	268
G02084	EC271	VR	282
G02087	VR320	VR	320
G02088	VR320	VR	321
G02089	VR320	VR	325
G02090	VR340	VR	339
G02091	VR340	VR	340
G02094	SM115	SM	115
G02095	SM115	SM	116
G02097	SM115	SM	122
G02098	EI064	EI	64
G02099	EI074	EI	74
G02102	EI258	EI	256
G02103	EI258	EI	257
G02104	EI296	EI	295
G02105	EI296	EI	296
G02108	EI296	EI	305
G02109	EI306	EI	306
G02110	EI306	EI	307
G02111	EI330	EI	314
G02112	EI330	EI	315
G02113	EI322	EI	322
G02115	EI330	EI	330
G02116	EI330	EI	331
G02117	EI335	EI	335
G02118	EI330	EI	338
G02125	WC028	WC	28
G02126	WC068	WC	69
G02127	EC033	EC	33
G02128	EC257	EC	268
G02129	VR215	VR	208
G02130	SM107	SM	107
G02130	SM115	SM	107
G02132	EI159	EI	159
G02136	WD079	WD	80
G02137	SP061	SP	60
G02144	SS343	SS	320
G02145	SS326	SS	326
G02147	SS343	SS	343
G02154	ST314	ST	314
G02161	GI076	GI	76
G02163	GI095	GI	94
G02164	GI095	GI	95
G02165	WD035	WD	35
G02165	WD035	WD	36
G02170	WD124	WD	124
G02176	SP049	SP	48
G02177	SP049	SP	49
G02178	SP052	SP	51
G02179	SP052	SP	52
G02181	SP078	SP	56
G02181	SP078	SP	57
G02184	SP078	SP	77
G02185	SP078	SP	78
G02193	MP140	MP	140
G02200	MP221	MP	221
G02208	MP245	MP	280
G02208	MP280	MP	280
G02213	MP311	MP	311
G02218	WC480	WC	479
G02219	WC480	WC	480
G02220	WC507	WC	485
G02223	WC533	WC	531
G02224	WC533	WC	532
G02225	WC533	WC	533
G02226	WC533	WC	534
G02227	WC533	WC	535
G02231	WC620	WC	605
G02232	WC620	WC	606
G02233	WC620	WC	619
G02234	WC620	WC	620
G02236	WC643	WC	624
G02237	WC643	WC	625
G02238	HI370A	WC	633
G02240	WC643	WC	642
G02241	WC643	WC	643
G02247	WC661	WC	661
G02248	EC303	EC	303
G02254	EC322	EC	322
G02255	EC322	EC	323
G02260	EC322	EC	328
G02262	EC353	EC	351
G02263	EC353	EC	352
G02264	EC353	EC	353
G02265	EC353	EC	354
G02266	WC643	EC	370
G02267	WC643	EC	371
G02271	VR348	VR	348
G02274	VR369	VR	369
G02275	VR369	VR	370
G02275	VR370	VR	370
G02278	VR369	VR	386
G02279	SM115	SM	106
G02280	SM130	SM	130
G02281	SM115	SM	131
G02281	SM130	SM	131
G02282	SM137	SM	132
G02288	SM166	SM	166
G02292	SM175	SM	176
G02295	SM184	SM	184
G02300	SM243	SM	234
G02300	SM243	SM	235
G02301	SM249	SM	249

APPENDIX B

LEASE TO FIELD AND TO AREA AND BLOCK

LEASE	FIELD	AREA	BLOCK
G02302	SM249	SM	250
G02303	SM249	SM	257
G02303	SM257	SM	257
G02305	SM261	SM	260
G02306	SM261	SM	261
G02308	SM269	SM	266
G02309	SM269	SM	267
G02310	SM269	SM	268
G02311	SM269	SM	269
G02315	SM009	SM	287
G02316	SM009	SM	288
G02317	EI333	EI	333
G02317	SM142	EI	333
G02318	EI330	EI	339
G02319	EI342	EI	342
G02320	EI342	EI	343
G02321	EI342	EI	348
G02321	EI348	EI	348
G02322	EI342	EI	349
G02323	EI361	EI	360
G02324	EI361	EI	361
G02325	EI385	EI	370
G02326	EI385	EI	371
G02327	EI380	EI	380
G02329	EI385	EI	385
G02332	EI380	EI	392
G02342	GA131A	GA	A 131
G02343	GA133A	GA	A 133
G02347	GA157A	GA	A 157
G02353	HI111	HI	110
G02354	HI111	HI	111
G02356	HI154	HI	142
G02357	HI154	HI	154
G02358	HI442A	HI	A 442
G02359	HI448A	HI	A 446
G02360	HI448A	HI	A 447
G02361	HI448A	HI	A 448
G02366	HI474A	HI	A 474
G02367	HI474A	HI	A 475
G02368	HI480A	HI	A 480
G02372	HI474A	HI	A 489
G02373	HI497A	HI	A 496
G02378	HI340A	HI	A 520
G02380	HI532A	HI	A 532
G02384	HI555A	HI	A 555
G02388	HI563A	HI	A 563
G02389	HI563A	HI	A 564
G02390	HI571A	HI	A 570
G02391	HI571A	HI	A 571
G02391	HI573A	HI	A 571
G02392	HI573A	HI	A 572
G02393	HI573A	HI	A 573
G02397	HI271A	HI	A 272
G02398	HI273A	HI	A 273
G02403	HI279A	HI	A 279
G02404	HI283A	HI	A 283
G02405	HI280A	HI	A 298
G02409	HI309A	HI	A 312
G02409	HI313A	HI	A 312
G02410	HI313A	HI	A 313
G02411	HI313A	HI	A 314
G02412	HI317A	HI	A 317
G02414	HI323A	HI	A 323
G02415	HI334A	HI	A 324
G02416	HI334A	HI	A 325
G02418	HI327A	HI	A 327
G02421	HI330A	HI	A 330
G02422	HI327A	HI	A 332
G02423	HI334A	HI	A 334
G02424	HI323A	HI	A 336
G02424	HI343A	HI	A 336
G02425	HI343A	HI	A 337
G02426	HI340A	HI	A 340
G02427	HI341A	HI	A 341
G02428	HI370A	HI	A 350
G02429	HI368A	HI	A 351
G02433	HI368A	HI	A 368
G02434	HI370A	HI	A 370
G02436	WC587	WC	586
G02437	WC587	WC	595
G02439	EC334	EC	335
G02444	SP062	VK	899
G02445	SP062	VK	900
G02447	MP290	VK	773
G02531	WC041	WC	41
G02536	WC146	WC	182
G02537	WC265	WC	265
G02538	WC265	WC	266
G02539	WC436	WC	436
G02540	WC436	WC	437
G02545	WC464	WC	464
G02549	WC507	WC	507
G02551	WC537	WC	537
G02552	WC537	WC	538
G02553	WC540	WC	540
G02554	WC540	WC	541
G02554	WC547	WC	541
G02555	WC537	WC	551
G02556	WC537	WC	552
G02556	WC576	WC	552
G02557	HI330A	WC	612
G02558	WC617	WC	616
G02559	WC617	WC	617
G02560	WC617	WC	630
G02562	EC038	EC	38
G02566	EC347	EC	347
G02567	EC359	EC	359
G02570	GB065	EC	373
G02571	GB065	EC	374
G02572	VR331	VR	331
G02574	VR342	VR	342
G02576	VR370	VR	372
G02579	VR380	VR	379
G02580	VR380	VR	380
G02583	VR412	VR	395
G02585	VR410	VR	409
G02587	SM128	SM	128
G02588	SM137	SM	136
G02589	SM137	SM	137
G02591	SM146	SM	146
G02592	SM137	SM	149
G02595	SM243	SM	243
G02596	SM243	SM	244
G02598	SM252	SM	252
G02600	SM269	SM	281
G02601	EI057	EI	57
G02603	EI064	EI	65
G02606	EI322	EI	301
G02607	EI333	EI	312
G02608	EI292	EI	313
G02608	EI330	EI	313
G02608	EI333	EI	313
G02609	EI325	EI	320
G02610	EI321	EI	321
G02611	EI324	EI	324
G02613	EI330	EI	332
G02613	EI333	EI	332
G02618	SS343	EI	367
G02619	SS115	SS	115
G02620	BM002	ST	26
G02621	ST037	ST	29
G02622	ST030	ST	30
G02623	ST036	ST	31
G02624	ST036	ST	36
G02625	ST037	ST	37
G02626	ST037	ST	38
G02628	GI095	GI	93
G02629	GI095	GI	96
G02630	MP140	MP	147
G02632	GB236	GB	236
G02636	MC148	MC	192
G02637	MC148	MC	193
G02638	MC194	MC	194
G02639	MC194	MC	195
G02640	MC148	MC	148
G02642	MC194	MC	150
G02643	MC194	MC	151
G02644	EB157	EB	157
G02645	EB158	EB	158
G02646	EB158	EB	159
G02647	EB158	EB	160
G02647	EB160	EB	160
G02648	EB160	EB	161
G02648	EB205	EB	161
G02649	EB109	EB	109
G02650	EB109	EB	110
G02651	EB112	EB	112
G02658	BA017A	BA	A 17
G02659	BA017A	BA	A 28
G02663	BA070A	BA	A 70
G02664	BA133A	BA	A 132
G02665	BA133A	BA	A 133
G02673	GA218A	GA	A 218
G02680	HI111	HI	138
G02682	HI416A	HI	A 154
G02683	HI245A	HI	A 245
G02685	HI414A	HI	A 414
G02687	HI419A	HI	A 419
G02688	HI467A	HI	A 467
G02689	HI469A	HI	A 469
G02690	HI492A	HI	A 471
G02693	HI537A	HI	A 510
G02694	HI511A	HI	A 511
G02696	HI537A	HI	A 531
G02697	HI537A	HI	A 536
G02698	HI537A	HI	A 537
G02700	HI540A	HI	A 539
G02701	HI540A	HI	A 540
G02702	HI542A	HI	A 542
G02703	HI544A	HI	A 544
G02704	HI544A	HI	A 545
G02704	HI545A	HI	A 545
G02705	HI545A	HI	A 547
G02706	HI545A	HI	A 548
G02709	HI552A	HI	A 553
G02711	HI561A	HI	A 560
G02712	HI561A	HI	A 561
G02713	HI563A	HI	A 562
G02715	HI552A	HI	A 567
G02716	HI568A	HI	A 568
G02719	HI563A	HI	A 582

APPENDIX B

LEASE TO FIELD AND TO AREA AND BLOCK

LEASE	FIELD	AREA	BLOCK
G02721	HI573A	HI	A 595
G02722	HI573A	HI	A 596
G02723	HI270A	HI	A 269
G02724	HI270A	HI	A 270
G02728	HI290A	HI	A 289
G02729	HI290A	HI	A 290
G02732	HI302A	HI	A 302
G02733	HI302A	HI	A 303
G02733	HI317A	HI	A 303
G02735	HI309A	HI	A 309
G02738	HI334A	HI	A 335
G02739	HI340A	HI	A 339
G02740	HI343A	HI	A 342
G02741	HI343A	HI	A 343
G02742	HI330A	HI	A 348
G02743	HI330A	HI	A 349
G02745	HI355A	HI	A 355
G02746	HI355A	HI	A 356
G02750	HI376A	HI	A 365
G02751	HI370A	HI	A 369
G02754	HI376A	HI	A 376
G02757	HI573A	HI	A 382
G02759	HI389A	HI	A 389
G02779	HI545A	HI	A 546
G02782	HI591A	HI	A 591
G02786	HI334A	HI	A 315
G02797	WC540	WC	525
G02812	GB236	GB	237
G02818	WC045	WC	22
G02819	WC066	WC	35
G02820	WC066	WC	36
G02821	WC040	WC	39
G02825	WC066	WC	65
G02826	WC066	WC	66
G02828	WC116	WC	115
G02829	WC116	WC	116
G02830	WC146	WC	147
G02831	WC146	WC	181
G02831	WC180	WC	181
G02832	WC205	WC	205
G02833	WC237	WC	237
G02834	WC237	WC	238
G02838	WC353	WC	343
G02839	WC353	WC	352
G02840	WC353	WC	353
G02841	WC368	WC	365
G02842	WC368	WC	368
G02843	WC414	WC	402
G02845	WC425	WC	426
G02845	WC427	WC	426
G02846	WC427	WC	427
G02847	WC480	WC	487
G02849	WC587	WC	549
G02850	WC617	WC	609
G02853	EC033	EC	23
G02855	EC033	EC	34
G02857	EC033	EC	42
G02860	EC237	EC	237
G02865	VR039	VR	22
G02866	VR039	VR	23
G02868	VR050	VR	31
G02869	VR039	VR	40
G02870	VR060	VR	60
G02872	VR155	VR	155
G02873	VR250	VR	251
G02876	VR329	VR	329
G02877	VR329	VR	338
G02879	SM113	SM	112
G02880	SM107	SM	113
G02880	SM113	SM	113
G02882	SM128	SM	125
G02883	SM128	SM	127
G02884	SM128	SM	129
G02885	SM128	SM	141
G02886	SM128	SM	144
G02887	SM175	SM	173
G02888	SM175	SM	174
G02889	SM175	SM	175
G02890	SM265	SM	265
G02892	EI024	EI	10
G02893	EI024	EI	24
G02894	EI057	EI	38
G02895	EI057	EI	58
G02898	EI266	EI	242
G02899	EI266	EI	243
G02900	EI238	EI	261
G02906	EI306	EI	317
G02907	EI296	EI	318
G02907	EI327	EI	318
G02910	EI327	EI	327
G02912	EI330	EI	329
G02914	EI341	EI	341
G02915	EI380	EI	377
G02917	PL020	SS	68
G02917	SS067	SS	68
G02919	SS091	SS	91
G02921	SS271	SS	272
G02923	SS291	SS	291
G02924	PL013	PL	9
G02924	PL020	PL	9
G02925	PL020	PL	10
G02927	ST059	ST	59
G02928	ST156	ST	156
G02929	ST172	ST	194
G02933	WD061	WD	63
G02933	WD064	WD	63
G02934	WD086	WD	86
G02937	WD109	WD	109
G02938	SP061	SP	17
G02939	SP049	SP	33
G02940	SP078	SP	57
G02940	SP078	SP	77
G02941	SP078	SP	58
G02941	SP078	SP	78
G02941	WD109	SP	58
G02941	WD109	SP	78
G02942	SP061	SP	59
G02943	SP061	SP	59
G02945	SP072	SP	72
G02947	MP073	MP	73
G02948	MP115	MP	115
G02949	MP133	MP	132
G02950	MP151	MP	148
G02951	MP151	MP	151
G02955	MP133	MP	236
G02956	MP144	MP	295
G02957	GB236	GB	191
G02958	MC486	MC	530
G02960	MC486	MC	487
G02961	MC354	MC	398
G02962	MC354	MC	399
G02963	MC354	MC	354
G02964	MC354	MC	355
G02967	MC365	MC	365
G02968	MC311	MC	311
G02969	MC311	MC	312
G02970	MC311	MC	268
G02972	MC113	MC	113
G02974	MC068	MC	68
G02995	PN042A	PN	A 42
G03011	MU016A	MU	A 16
G03013	MU021A	MU	A 21
G03015	MU031A	MU	A 32
G03018	MU755	MU	755
G03019	MU757	MU	757
G03020	MU757	MU	758
G03021	MU757	MU	762
G03022	MU757	MU	763
G03043	MU831	MU	831
G03051	MU859	MU	859
G03061	MU085A	MU	A 85
G03062	MU085A	MU	A 86
G03065	MU090A	MU	A 90
G03068	MU111A	MU	A 111
G03079	MI527	MI	555
G03080	MI527	MI	556
G03086	MI619	MI	619
G03087	MI619	MI	620
G03088	MI623	MI	623
G03091	MI665	MI	632
G03092	MI633	MI	633
G03092	MI665	MI	633
G03096	MI665	MI	656
G03106	MI687	MI	687
G03108	MI700	MI	700
G03115	HI154	HI	155
G03117	HI474A	HI	A 490
G03118	HI474A	HI	A 499
G03119	VR039	VR	21
G03120	VR046	VR	34
G03124	VR084	VR	84
G03125	VR159	VR	144
G03128	VR159	VR	159
G03129	VR214	VR	213
G03132	EC237	VR	241
G03133	EC237	VR	242
G03134	VR249	VR	248
G03134	VR255	VR	248
G03135	VR255	VR	267
G03136	VR255	VR	276
G03136	VR287	VR	276
G03137	VR287	VR	287
G03138	VR320	VR	302
G03140	VR355	VR	354
G03141	VR380	VR	397
G03142	VR407	VR	407
G03145	SM066	SM	60
G03146	SM137	SM	150
G03147	EI047	EI	26
G03147	SM239	EI	26
G03148	EI045	EI	52
G03150	EI070	EI	70
G03151	EI071	EI	72
G03151	EI089	EI	72
G03152	EI136	EI	136
G03157	EI348	EI	365
G03159	EI385	EI	384
G03160	SS084	SS	84
G03164	SS113A	SS	135
G03168	SS237	SS	237
G03169	SS239	SS	238

APPENDIX B

LEASE TO FIELD AND TO AREA AND BLOCK

LEASE	FIELD	AREA	BLOCK
G03170	SS291	SS	290
G03171	PL013	PL	13
G03176	ST146	ST	146
G03177	ST163	ST	163
G03182	GI076	GI	75
G03186	WD061	WD	61
G03188	WD117	WD	100
G03189	WD119	WD	119
G03194	MP041	MP	59
G03195	MP073	MP	72
G03196	MP073	MP	74
G03196	MP151	MP	74
G03197	MP120	MP	120
G03205	MC281	MC	281
G03206	SP049	MC	63
G03208	VK862	VK	862
G03218	PN967	PN	967
G03219	PN967	PN	968
G03228	HI179	GA	180
G03229	GA209	GA	192
G03229	HI179	GA	192
G03234	HI111	HI	137
G03235	HI140	HI	139
G03236	HI179	HI	179
G03237	GA209	HI	193
G03237	HI179	HI	193
G03241	HI442A	HI	A 443
G03242	HI467A	HI	A 466
G03243	HI492A	HI	A 492
G03244	HI469A	HI	A 494
G03245	HI507A	HI	A 508
G03248	HI302A	HI	A 318
G03248	HI317A	HI	A 318
G03249	HI302A	HI	A 319
G03250	HI330A	HI	A 331
G03251	WC066	WC	34
G03256	WC066	WC	67
G03258	WC081	WC	81
G03264	WC198	WC	197
G03265	WC180	WC	198
G03265	WC198	WC	198
G03269	WC222	WC	222
G03270	WC254	WC	254
G03271	WC254	WC	255
G03274	WC333	WC	330
G03275	WC331	WC	331
G03276	WC333	WC	332
G03277	WC333	WC	333
G03280	WC406	WC	405
G03281	WC406	WC	406
G03282	WC409	WC	409
G03283	WC576	WC	560
G03284	WC587	WC	563
G03285	WC617	WC	608
G03286	HI330A	WC	613
G03287	EC046	EC	45
G03288	EC046	EC	46
G03289	EC071	EC	57
G03293	EC096	EC	96
G03294	EC096	EC	97
G03297	EC215	EC	215
G03299	WC533	EC	263
G03300	EC338	EC	331
G03301	GB236	GB	192
G03306	MI623	MI	624
G03313	HI279A	HI	A 280
G03313	HI280A	HI	A 280
G03314	HI279A	HI	A 288
G03316	HI384A	HI	A 384
G03317	WC028	WC	28
G03321	WC607	WC	607
G03323	EC215	EC	220
G03327	VR076	VR	65
G03328	EC271	VR	261
G03329	VR370	VR	392
G03331	EI238	EI	251
G03332	EI337	EI	337
G03333	EI346	EI	345
G03334	EI346	EI	346
G03336	ST036	ST	35
G03336	ST052	ST	35
G03337	SP061	SP	6
G03338	MP041	MP	43
G03338	MP041	MP	44
G03339	MP144	MP	304
G03339	MP310	MP	304
G03340	BS053	BS	53
G03374	GA144	GA	144
G03376	HI140	HI	141
G03377	HI270A	HI	A 281
G03377	HI280A	HI	A 281
G03378	HI309A	HI	A 310
G03380	WC110	WC	134
G03381	WC264	WC	264
G03382	WC280	WC	279
G03383	WC459	WC	459
G03385	WC504	WC	528
G03386	EC334	WC	601
G03388	EC334	EC	336
G03389	EC347	EC	340
G03390	VR014	VR	25
G03392	VR050	VR	50
G03393	VR102	VR	102
G03394	VR147	VR	146
G03395	VR155	VR	156
G03398	VR287	VR	277
G03399	VR287	VR	286
G03400	VR310	VR	310
G03401	SM009	SM	8
G03402	SM273	SM	273
G03405	EI322	EI	301
G03406	EI322	EI	302
G03407	EI292	EI	310
G03408	EI311	EI	311
G03408	EI333	EI	311
G03409	EI351	EI	351
G03410	EI330	EI	352
G03410	EI361	EI	352
G03411	SS015	SS	15
G03413	SS239	SS	232
G03414	WD035	WD	34
G03416	SP078	SP	57
G03417	MP073	MP	72
G03417	MP073	MP	74
G03418	MP114	MP	114
G03419	MP127	MP	116
G03462	PN913	PN	913
G03463	MI665	MI	664
G03464	MI665	MI	665
G03465	MI686	MI	686
G03466	MI700	MI	713
G03467	MI007A	MI	A 7
G03469	BA501	BA	504
G03472	BA020A	BA	A 20
G03472	BA578	BA	A 20
G03473	BA021A	BA	A 21
G03478	HI474A	HI	A 462
G03479	HI517A	HI	A 498
G03481	HI517A	HI	A 517
G03484	HI557A	HI	A 557
G03485	HI285A	HI	A 285
G03486	HI280A	HI	A 286
G03488	HI384A	HI	A 379
G03496	WC205	WC	206
G03499	WC237	WC	249
G03500	WC253	WC	253
G03501	WC264	WC	261
G03502	WC280	WC	281
G03513	WC442	WC	447
G03513	WC447	WC	447
G03515	WC472	WC	472
G03516	WC472	WC	473
G03518	WC498	WC	493
G03519	WC498	WC	494
G03520	WC498	WC	498
G03523	WC533	WC	509
G03524	WC587	WC	573
G03527	EC026	EC	26
G03529	EC071	EC	56
G03530	EC071	EC	58
G03534	VR122	EC	129
G03535	EC142	EC	131
G03536	EC142	EC	142
G03537	EC231	EC	232
G03540	EC338	EC	330
G03543	VR024	VR	24
G03543	VR039	VR	24
G03545	VR051	VR	51
G03546	VR076	VR	58
G03548	VR071	VR	73
G03551	VR175	VR	175
G03552	EC271	VR	260
G03553	SM073	SM	71
G03554	SM107	SM	114
G03557	SM195	SM	195
G03560	EI032	EI	33
G03561	EI030	EI	43
G03561	EI045	EI	43
G03569	EI294	EI	294
G03569	EI306	EI	294
G03570	EI299	EI	299
G03571	EI299	EI	300
G03571	EI300	EI	300
G03573	EI337	EI	354
G03577	SS069	SS	69
G03580	SS072	SS	86
G03582	SS113A	SS	146
G03582	SS169	SS	146
G03584	SS169	SS	170
G03587	PL013	PL	8
G03588	PL013	PL	12
G03588	PL020	PL	12
G03589	PL018	PL	18
G03592	ST086	ST	87
G03593	ST196	ST	195
G03594	ST300	ST	301
G03594	ST301	ST	301
G03596	GI020	GI	20
G03596	WD038	GI	20
G03597	GI020	GI	21
G03601	WD061	WD	62

APPENDIX B

LEASE TO FIELD AND TO AREA AND BLOCK

LEASE	FIELD	AREA	BLOCK
G03603	MP311	MP	302
G03605	MC281	MC	324
G03723	PN967	PN	956
G03733	MI703	MI	703
G03738	GA255	GA	223
G03740	GA391	GA	391
G03741	GA391	GA	393
G03743	HI507A	GA	A 129
G03747	HI199	HI	199
G03751	HI280A	HI	A 287
G03755	HI507A	HI	A 507
G03756	HI523A	HI	A 522
G03757	HI552A	HI	A 551
G03762	WC359	WC	359
G03766	WC533	WC	510
G03774	VR039	VR	37
G03775	SM115	SM	105
G03776	SM115	SM	106
G03777	SM137	SM	133
G03779	EI057	EI	39
G03780	EI057	EI	56
G03782	EI173	EI	174
G03782	EI175	EI	174
G03783	EI337	EI	353
G03783	EI361	EI	353
G03784	EI385	EI	363
G03785	EI348	EI	364
G03786	EI385	EI	372
G03790	SS113A	SS	136
G03792	PL015	PL	15
G03793	GI076	GI	83
G03794	WD027	WD	26
G03798	MP093	MP	102
G03798	MP107	MP	102
G03799	MC311	MC	267
G03802	WC315	WC	318
G03807	VR122	VR	122
G03810	EI100	EI	107
G03810	EI108	EI	107
G03811	EI108	EI	108
G03816	GI030	GI	30
G03818	MC281	MC	280
G03820	MC281	MC	325
G03925	BA133A	MU	A 51
G03927	MU053A	MU	A 53
G03928	MU053A	MU	A 65
G03932	MI527	MI	527
G03935	BA451	BA	451
G03936	BA020A	BA	A 19
G03937	BA022A	BA	A 22
G03938	BA022A	BA	A 23
G03939	BA022A	BA	A 24
G03940	BA070A	BA	A 47
G03946	HI416A	HI	A 416
G03948	HI523A	HI	A 523
G03949	HI552A	HI	A 552
G03950	HI573A	HI	A 574
G03951	HI285A	HI	A 284
G03956	SA007	SA	7
G03957	SA011	SA	8
G03958	SA010	SA	10
G03959	SA013	SA	13
G03964	WC198	WC	204
G03964	WC205	WC	204
G03965	WC237	WC	239
G03969	WC464	WC	478
G03970	WC547	WC	542
G03972	WC620	WC	597
G03973	WC643	WC	645
G03975	EC096	EC	104
G03975	EC115	EC	104
G03977	VR076	VR	57
G03978	VR075	VR	75
G03980	VR120	VR	104
G03981	VR202	VR	202
G03983	VR265	VR	264
G03990	EI045	EI	44
G03991	EI045	EI	45
G03993	EI079	EI	79
G03994	EI188	EI	190
G03995	EI188	EI	191
G03996	EI258	EI	278
G03998	SS169	SS	182
G03999	EI322	SS	295
G04000	ST052	ST	53
G04000	ST054	ST	53
G04001	ST172	ST	173
G04002	GI033	GI	33
G04003	GI095	GI	90
G04009	MP128	MP	128
G04010	MP129	MP	129
G04064	MU739	MU	739
G04065	MI668	MI	669
G04069	GA384	GA	384
G04070	GA131A	GA	A 126
G04071	GA155A	GA	A 155
G04072	GA157A	GA	A 156
G04076	HI105	HI	105
G04078	HI045	HI	39
G04078	SA010	HI	39
G04081	HI552A	HI	A 550
G04082	SA017	SX	18
G04083	WC055	WC	55
G04085	WC146	WC	170
G04087	WC192	WC	215
G04090	WC294	WC	294
G04092	WC370	WC	370
G04093	WC464	WC	463
G04094	WC576	WC	561
G04097	WC617	WC	637
G04098	EC033	EC	24
G04099	EC026	EC	31
G04100	EC231	EC	239
G04101	EC231	EC	240
G04102	VR014	VR	36
G04103	VR069	VR	69
G04104	VR071	VR	72
G04105	VR288	VR	288
G04109	SM115	SM	99
G04110	SM146	SM	155
G04110	SM155	SM	155
G04111	SM255	SM	255
G04112	SM265	SM	256
G04113	EI273	EI	274
G04119	ST052	ST	50
G04123	MP041	BS	56
G04124	MP120	MP	121
G04125	MP041	BS	56
G04125	MP041	MP	37
G04126	MP310	MP	310
G04127	MP311	MP	313
G04130	GB236	GB	193
G04131	GC019	GC	19
G04136	MI527	MI	526
G04137	MI527	MI	557
G04138	MI565	MI	558
G04138	MI565	MI	565
G04139	MI665	MI	657
G04140	BA437	BA	437
G04140	BA453	BA	437
G04142	GA213	GA	213
G04143	SA010	SX	17
G04143	SA017	SX	17
G04144	SA007	SA	3
G04144	WC049	SA	3
G04146	SA017	SA	9
G04179	MI565	MI	566
G04186	GA389	GA	424
G04188	HI515A	HI	A 514
G04189	HI515A	HI	A 515
G04190	HI346A	HI	A 346
G04191	SA011	SA	11
G04194	WC180	WC	199
G04200	WC618	WC	618
G04201	WC617	WC	631
G04203	EC033	EC	25
G04208	VR014	VR	27
G04212	VR273	VR	273
G04213	VR288	VR	289
G04215	VR315	VR	315
G04216	VR380	VR	381
G04220	SM155	SM	156
G04222	EI045	EI	46
G04222	EI047	EI	46
G04225	EI297	EI	297
G04227	EI361	EI	375
G04228	SS113A	SS	133
G04231	SS169	SS	181
G04232	SS189	SS	189
G04233	SS250	SS	250
G04234	PL020	PL	1
G04237	ST196	ST	170
G04240	ST300	ST	300
G04242	WD073	WD	76
G04243	WD086	WD	86
G04244	WD112	WD	107
G04245	WD117	WD	118
G04250	SP049	SP	73
G04250	SP072	SP	73
G04250	SP073	SP	73
G04252	MP144	MP	145
G04253	MP144	MP	303
G04253	MP310	MP	303
G04254	EW305	EW	305
G04255	EW305	EW	306
G04256	VK990	MC	28
G04258	BA412	BA	436
G04258	BA453	BA	436
G04259	GA389	GA	389
G04261	VR331	VR	330
G04262	SM076	SM	75
G04263	MP111	MP	111
G04264	MP311	MP	312
G04268	WC639	WC	648
G04270	SM243	SM	243
G04379	WC049	WC	53
G04380	WC055	WC	54
G04383	WC066	WC	64
G04387	WC118	WC	91
G04390	WC167	WC	167
G04392	WC205	WC	211

APPENDIX B

LEASE TO FIELD AND TO AREA AND BLOCK

LEASE	FIELD	AREA	BLOCK
G04394	HI045	WC	157
G04394	WC157	WC	157
G04397	WC165	WC	291
G04397	WC187	WC	291
G04398	WC294	WC	293
G04401	WC315	WC	317
G04405	WC498	WC	518
G04405	WC518	WC	518
G04407	WC518	WC	523
G04408	WC547	WC	547
G04410	WC536	WC	553
G04410	WC576	WC	553
G04411	WC643	WC	646
G04412	EC002	EC	2
G04415	EC049	EC	50
G04416	EC064	EC	65
G04416	WC192	EC	65
G04417	EC062	EC	66
G04419	EC338	EC	349
G04421	VR076	VR	78
G04424	VR221	VR	221
G04427	VR318	VR	318
G04428	VR342	VR	326
G04432	SM115	SM	122
G04433	SM160	SM	160
G04434	SM231	SM	231
G04436	SM243	SM	234
G04437	SM236	SM	236
G04437	SM243	SM	236
G04442	SM009	EI	113A
G04444	EI128	EI	129A
G04445	SM009	EI	133
G04448	EI147	EI	147
G04449	EI159	EI	159
G04451	EI175	EI	181
G04452	EI175	EI	182
G04453	EI240	EI	240
G04460	ST076	ST	76
G04463	ST172	ST	192
G04464	ST200	ST	200
G04469	ST287	ST	287
G04470	PL002	PL	2
G04472	GI095	GI	91
G04473	WD027	WD	27
G04473	WD030	WD	27
G04475	WD143	WD	143
G04478	SP027	SP	38
G04479	SP045	SP	45
G04481	MP151	MP	77
G04481	MP151	MP	78
G04486	MP311	MP	301
G04491	MP041	BS	54
G04492	MP041	BS	55
G04493	CA025	CA	17
G04494	CA025	CA	25
G04498	VK864	VK	864
G04501	MC148	MC	149
G04501	SP052	MC	149
G04508	GC136	GC	136
G04518	GC184	GC	184
G04523	SM236	SM	235
G04523	SM243	SM	235
G04534	MU791	MU	791
G04536	MU031A	MU	A 22
G04537	MU031A	MU	A 31
G04538	MU124A	MU	A 124
G04540	MI527	MI	528
G04541	MI568	MI	568
G04542	MI639	MI	639
G04543	MI639	MI	640
G04544	MI639	MI	649
G04545	MI668	MI	653
G04546	MI633	MI	654
G04546	MI668	MI	654
G04547	MI668	MI	668
G04548	MI686	MI	685
G04549	MI700	MI	701
G04550	MI700	MI	712
G04552	BA451	BA	450
G04554	BA501	BA	501
G04557	BA578	BA	578
G04558	BA007A	BA	A 7
G04559	BA022A	BA	A 39
G04560	BA022A	BA	A 40
G04565	GA303	GA	303
G04567	GA391	GA	392
G04576	HI006A	HI	201
G04576	HI199	HI	201
G04578	HI448A	HI	A 437
G04579	HI448A	HI	A 438
G04586	HI492A	HI	A 472
G04589	HI591A	HI	A 578
G04591	HI285A	HI	A 282
G04596	MU738	MU	738
G04598	HI549A	HI	A 549
G04674	WD027	WD	23
G04675	WD027	WD	23
G04676	WD027	WD	24
G04699	MU111A	MU	A 121
G04700	MI568	MI	567
G04701	MI652	MI	652
G04703	MI681	MI	681
G04704	MI696	MI	696
G04705	MI696	MI	697
G04708	MI710	MI	710
G04713	BA453	BA	453
G04719	GA320	GA	321
G04721	GA350	GA	350
G04727	GA127A	GA	A 127
G04731	HI163	HI	163
G04733	HI006A	HI	170
G04733	HI170	HI	170
G04734	HI006A	HI	A 6
G04739	HI129	HI	119
G04742	HI487A	HI	A 476
G04743	HI487A	HI	A 487
G04745	SA010	SX	40
G04750	WC095	WC	95
G04754	WC149	WC	132
G04756	WC165	WC	153
G04757	WC192	WC	192
G04758	WC205	WC	212
G04761	WC277	WC	277
G04765	WC311	WC	311
G04767	WC368	WC	369
G04769	WC425	WC	425
G04771	WC492	WC	492
G04773	WC536	WC	536
G04777	EC033	EC	32
G04781	EC213	EC	213
G04784	VR014	VR	28
G04785	VR050	VR	30
G04787	VR076	VR	66
G04790	VR120	VR	120
G04792	VR153	VR	153
G04794	VR167	VR	167
G04800	VR273	VR	271
G04806	SM076	SM	67
G04807	SM117	SM	118
G04809	SM155	SM	161
G04809	SM160	SM	161
G04811	SM172	SM	172
G04818	WC294	WC	290
G04819	WC370	WC	363
G04822	SM274	SM	274
G04823	EI077	EI	76
G04824	EI089	EI	90
G04826	SS332	SS	332
G04826	ST300	SS	332
G04827	ST077	ST	77
G04828	ST176	ST	160
G04832	MP108	MP	108
G04833	MP126	MP	126
G04834	MP265	MP	265
G04842	ST052	ST	34
G04844	WC576	WC	575
G04846	GA255	GA	241
G04857	EI032	EI	41
G04857	EI053	EI	41
G04858	EI053	EI	42
G04859	EI045	EI	50
G04860	EI100	EI	106
G04864	EI147	EI	164
G04865	SS246	EI	279
G04868	SS078	SS	78
G04875	SS278	SS	278
G04877	SS321	SS	322
G04877	SS323	SS	322
G04878	SS323	SS	323
G04885	ST146	ST	147
G04886	GI095	ST	182
G04888	ST292	ST	292
G04890	ST301	ST	297
G04892	ST300	ST	299
G04893	WD030	WD	28
G04894	WD067	WD	67
G04895	WD086	WD	85
G04897	SP045	SP	46
G04898	SP052	SP	50
G04902	MP029	MP	29
G04903	MP030	MP	30
G04904	MP039	MP	39
G04906	MP056	MP	56
G04907	MP064	MP	57
G04909	MP064	MP	64
G04910	MP107	MP	100
G04912	MP127	MP	117
G04913	MP125	MP	125
G04918	MP273	MP	273
G04919	MP277	MP	277
G04921	VK204	VK	204
G04927	VK817	VK	816
G04928	VK817	VK	817
G04931	MC397	EW	438
G04933	EW873	EW	828
G04934	EW873	EW	872
G04935	MC020	MC	20
G04936	MC020	MC	21
G04939	MC397	MC	397
G04940	GC019	GC	18
G04989	MU060A	MU	A 60

APPENDIX B

LEASE TO FIELD AND TO AREA AND BLOCK

LEASE	FIELD	AREA	BLOCK
G04992	MU153A	MU	A 153
G04996	MI587	MI	587
G04997	MI588	MI	588
G05000	MI623	MI	622
G05001	MI623	MI	636
G05003	BA412	BA	412
G05006	HI022	HI	22
G05009	HI128	HI	128
G05010	HI244A	HI	A 244
G05016	WC379	WC	379
G05019	WC533	WC	530
G05022	EC049	EC	44
G05026	VR076	VR	45
G05031	VR250	VR	253
G05031	VR273	VR	253
G05038	EI029	EI	29
G05040	EI306	EI	316
G05040	EI330	EI	316
G05041	CP000	SS	37
G05041	SS037	SS	37
G05043	SS239	SS	240
G05044	SS259	SS	259
G05045	SS321	SS	321
G05047	ST052	PL	25
G05050	WD050	WD	50
G05051	SP083	SP	75
G05052	SP083	SP	83
G05054	MP253	MP	253
G05055	MP253	MP	254
G05056	MO823	MO	778
G05056	MO823	MO	822
G05056	MO866	MO	822
G05057	MO823	MO	779
G05057	MO823	MO	823
G05057	MO823	MO	824
G05058	MO821	MO	821
G05060	MO827	MO	827
G05062	MO861	MO	861
G05063	MO862	MO	862
G05064	MO820	MO	864
G05064	MO864	MO	864
G05066	MO823	MO	867
G05067	MO868	MO	868
G05068	MO870	MO	870
G05070	MO906	MO	906
G05071	MO864	MO	908
G05072	MO864	MO	909
G05079	MC397	EW	526
G05080	MC397	MC	441
G05092	GC098	GC	98
G05097	GC472	GC	472
G05111	WC533	WC	535
G05166	MU784	MU	A 2
G05169	MI519	MI	518
G05170	MI666	MI	666
G05170	MI686	MI	666
G05171	MI681	MI	682
G05174	BA017A	BA	A 16
G05177	GA151	GA	151
G05180	HI045	HI	45
G05182	WC192	WC	202
G05183	WC236	WC	236
G05184	WC237	WC	248
G05186	WC253	WC	252
G05188	WC587	WC	570
G05191	VR115	VR	114
G05192	VR115	VR	115
G05195	VR218	VR	226
G05197	SM269	SM	280
G05199	EI297	EI	298
G05201	SS113A	SS	134
G05203	SS189	SS	188
G05204	SS189	SS	210
G05204	SS208	SS	210
G05206	EW947	SS	356
G05207	ST264	ST	251
G05209	ST264	ST	264
G05218	VR024	VR	17
G05219	VR159	VR	145
G05221	SM175	SM	176
G05224	ST206	ST	225
G05224	ST225	ST	225
G05225	ST314	ST	314
G05242	MP096	MP	95
G05243	MP096	MP	96
G05245	MP163	MP	160
G05247	MP308	MP	308
G05247	MP308	VK	813
G05247	MP308	VK	814
G05275	WC071	WC	73
G05283	WC149	WC	168
G05286	EC064	WC	178
G05290	WC187	WC	187
G05292	WC196	WC	196
G05293	WC225	WC	226
G05298	WC254	WC	255
G05299	WC294	WC	163
G05300	WC294	WC	289
G05303	WC313	WC	313
G05313	WC368	WC	364
G05314	WC368	WC	367
G05315	WC368	WC	368
G05316	WC391	WC	391
G05318	WC414	WC	414
G05321	WC420	WC	420
G05322	WC420	WC	421
G05324	WC459	WC	433
G05331	WC459	WC	457
G05332	WC459	WC	458
G05344	WC540	WC	539
G05345	WC533	WC	555
G05346	EC299	WC	556
G05347	EC299	WC	557
G05348	WC587	WC	566
G05349	WC576	WC	583
G05350	WC576	WC	584
G05351	WC587	WC	588
G05352	WC589	WC	589
G05354	WC600	WC	600
G05356	WC604	WC	604
G05357	WC639	WC	628
G05359	EC060	EC	60
G05365	EC121	EC	122
G05366	VR122	EC	128
G05369	EC148	EC	143
G05370	EC148	EC	148
G05370	EC160	EC	148
G05372	EC151	EC	151
G05376	EC185	EC	178
G05377	EC185	EC	185
G05379	EC196	EC	196
G05383	EC215	EC	221
G05383	EC222	EC	221
G05386	EC237	EC	235
G05387	EC237	EC	236
G05390	WC533	EC	298
G05391	EC299	EC	299
G05392	EC317	EC	317
G05393	EC317	EC	318
G05394	EC321	EC	320
G05395	EC347	EC	341
G05396	EC360	EC	360
G05397	EC369	EC	369
G05405	VR088	VR	88
G05408	VR095	VR	95
G05409	VR086	VR	96
G05410	VR086	VR	97
G05411	VR107	VR	107
G05414	VR107	VR	116
G05414	VR115	VR	116
G05415	VR107	VR	117
G05416	VR115	VR	128
G05419	VR162	VR	162
G05423	VR215	VR	216
G05426	VR223	VR	223
G05431	VR273	VR	252
G05438	VR315	VR	314
G05438	VR331	VR	314
G05440	VR342	VR	342
G05444	VR359	VR	352
G05446	VR359	VR	359
G05453	VR412	VR	395
G05456	SM038	SM	38
G05465	SM117	SM	117
G05467	SM172	SM	171
G05470	SM175	SM	189
G05471	SM175	SM	190
G05473	SM192	SM	192
G05473	SM205	SM	192
G05475	GC045	SM	205
G05475	SM205	SM	205
G05477	VR131	SM	275
G05479	EI028	EI	28
G05482	EI059	EI	59
G05487	EI085	EI	85
G05488	EI089	EI	94
G05489	EI108	EI	97
G05494	EI172	EI	172
G05495	EI173	EI	173
G05498	EI172	EI	184
G05499	EI198	EI	202
G05502	EI188	EI	211
G05502	EI212	EI	211
G05503	EI212	EI	212
G05504	EI266	EI	224
G05505	EI238	EI	229
G05506	EI266	EI	248
G05507	EI238	EI	253
G05510	EI258	EI	277
G05516	EI324	EI	324
G05517	EI325	EI	325
G05518	EI325	EI	326
G05521	EI336	EI	336
G05525	EI385	EI	371
G05526	EI385	EI	386
G05527	EI394	EI	394
G05529	EI380	EI	397
G05529	EI380	GC	4
G05530	CP000	SS	16
G05530	CP000	SS	26
G05532	SS052	SS	52

APPENDIX B

LEASE TO FIELD AND TO AREA AND BLOCK

LEASE	FIELD	AREA	BLOCK
G05533	SS052	SS	59
G05533	SS058	SS	59
G05536	SS078	SS	79
G05537	SS078	SS	80
G05540	SS113	SS	90
G05541	SS092	SS	92
G05542	SS097	SS	98
G05542	SS107	SS	98
G05545	SS113A	SS	120
G05547	SS160	SS	160
G05548	SS165	SS	165
G05549	SS167	SS	166
G05550	EI212	SS	175
G05551	SS178	SS	178
G05553	SS167	SS	184
G05555	SS208	SS	191
G05557	SS176	SS	201
G05558	SS176	SS	202
G05560	SS259	SS	258
G05561	SS263	SS	263
G05572	SS323	SS	316
G05573	SS323	SS	317
G05580	SS351	SS	351
G05582	SS332	SS	354
G05599	ST111	ST	100
G05601	ST107	ST	107
G05602	ST111	ST	111
G05603	ST131	ST	132
G05604	ST172	ST	144
G05605	ST172	ST	145
G05606	ST176	ST	149
G05610	ST172	ST	194
G05611	ST197	ST	197
G05612	ST190	ST	205
G05612	ST206	ST	205
G05613	ST206	ST	206
G05618	ST221	ST	221
G05624	ST242	ST	242
G05625	ST245	ST	245
G05626	ST245	ST	246
G05632	ST260	ST	260
G05634	ST264	ST	265
G05634	ST265	ST	265
G05635	ST267	ST	267
G05644	ST290	ST	290
G05646	ST295	ST	295
G05649	ST314	ST	316
G05657	GI079	GI	79
G05659	GI082	GI	82
G05660	ST131	GI	86
G05661	GI102	GI	101
G05662	GI102	GI	102
G05663	GI102	GI	103
G05668	WD035	WD	17
G05669	WD035	WD	18
G05670	WD030	WD	33
G05670	WD035	WD	33
G05671	WD035	WD	36
G05672	WD038	WD	38
G05682	WD133	WD	140
G05685	SP083	SP	82
G05687	SP089	SP	86
G05688	SP089	SP	88
G05692	MP064	MP	65
G05693	MP069	MP	68
G05694	MP098	MP	98
G05695	MP112	MP	113
G05697	MP125	MP	124
G05699	MP129	MP	138
G05703	CA040	MP	161
G05704	MP164	MP	164
G05705	MP164	MP	165
G05711	MP183	MP	183
G05714	MP202	MP	202
G05715	MP202	MP	203
G05716	MP202	MP	208
G05717	MP202	MP	209
G05725	MP242	MP	242
G05726	MP243	MP	243
G05727	MP243	MP	244
G05727	MP265	MP	244
G05730	MP144	MP	297
G05734	CA014	CA	14
G05734	CA014	CA	15
G05738	CA021	CA	21
G05739	CA040	CA	22
G05740	CA029	CA	28
G05740	CA029	CA	29
G05742	CA040	CA	34
G05743	CA037	CA	37
G05746	CA041	CA	41
G05747	MO827	MO	826
G05748	MO864	MO	863
G05749	MO904	MO	904
G05752	MO959	MO	915
G05753	MO916	MO	916
G05754	MO916	MO	917
G05755	MO952	MO	952
G05756	MO952	MO	953
G05757	MO955	MO	955
G05758	MO914	MO	958
G05759	MO959	MO	959
G05760	MO960	MO	960
G05761	MO961	MO	961
G05778	VK825	VK	825
G05783	VK862	VK	862
G05784	VK825	VK	869
G05784	VK956	VK	869
G05790	VK986	VK	986
G05793	EW826	EW	782
G05793	ST290	EW	782
G05800	EW826	EW	826
G05803	EW947	EW	903
G05803	EW947	EW	947
G05804	EW914	EW	914
G05805	EW914	EW	915
G05809	EW988	EW	944
G05809	EW988	EW	988
G05809	GC019	EW	988
G05811	EW951	EW	951
G05816	EW991	EW	991
G05817	EW994	EW	994
G05820	EW1006	EW	1006
G05825	MC109	MC	109
G05826	MC109	MC	110
G05832	MC285	MC	285
G05834	MC322	MC	322
G05835	MC322	MC	323
G05841	MC365	MC	365
G05844	WD152	MC	400
G05845	WD152	MC	401
G05862	MC731	MC	686
G05863	MC731	MC	687
G05868	MC807	MC	809
G05871	MC807	MC	853
G05879	GC021	GC	21
G05882	GC029	GC	29
G05883	GC039	GC	39
G05884	GC052	GC	52
G05885	GC052	GC	53
G05888	GC060	GC	60
G05889	GC065	GC	65
G05890	GC065	GC	66
G05893	GC069	GC	69
G05894	GC070	GC	70
G05896	GC072	GC	72
G05897	GC072	GC	73
G05900	GC065	GC	109
G05901	GC065	GC	110
G05901	GC110	GC	110
G05904	GC116	GC	116
G05905	GC072	GC	117
G05907	GC110	GC	153
G05907	GC153	GC	153
G05908	GC110	GC	154
G05909	GC205	GC	161
G05910	GC184	GC	185
G05911	GC205	GC	205
G05912	GC228	GC	228
G05913	GC236	GC	235
G05922	GC472	GC	473
G05953	PN969	PN	969
G05954	PN969	PN	976
G05965	PN010A	PN	A 9
G05974	PN058A	PN	A 57
G05975	PN058A	PN	A 58
G05977	PN072A	PN	A 72
G05980	MU739	MU	740
G05981	MU754	MU	742
G05983	MU752	MU	752
G05985	MU754	MU	754
G05986	MU756	MU	756
G05991	MU778	MU	778
G05993	MU781	MU	781
G05996	MU784	MU	784
G06004	MU831	MU	828
G06010	MU847	MU	846
G06011	MU847	MU	847
G06013	MU868	MU	868
G06014	MU868	MU	875
G06021	MU031A	MU	A 30
G06027	MU111A	MU	A 122
G06032	MI519	MI	519
G06033	MI527	MI	554
G06037	MI619	MI	604
G06042	MI633	MI	633
G06042	MI665	MI	633
G06043	MI623	MI	635
G06044	MI619	MI	638
G06045	MI651	MI	651
G06048	MI670	MI	670
G06048	MI681	MI	670
G06052	MI687	MI	687
G06055	MI700	MI	699
G06059	MI004A	MI	A 4
G06061	BA398	BA	398
G06064	BA457	BA	457
G06069	BA491	BA	491
G06071	BA494	BA	494
G06080	BA550	BA	550
G06085	BA052A	BA	A 52

APPENDIX B

LEASE TO FIELD AND TO AREA AND BLOCK

LEASE	FIELD	AREA	BLOCK
G06086	BA052A	BA	A 53
G06087	BA052A	BA	A 65
G06088	BA052A	BA	A 66
G06093	GA209	GA	209
G06094	GA189	GA	211
G06098	GA313	GA	313
G06104	GA333	GA	333
G06105	GA343	GA	343
G06113	GA343	GA	363
G06113	GA379	GA	363
G06116	GA465	GA	465
G06131	GA224A	GA	A 224
G06136	HI022	HI	21
G06137	HI022	HI	34
G06144	HI052	HI	67
G06145	HI052	HI	68
G06147	HI086	HI	86
G06148	HI086	HI	87
G06148	HI088	HI	87
G06149	HI088	HI	88
G06155	HI116	HI	115
G06155	HI133	HI	115
G06156	HI116	HI	116
G06158	HI160	HI	134
G06164	HI196	HI	176
G06165	HI177	HI	177
G06166	HI194	HI	194
G06167	HI196	HI	195
G06168	HI196	HI	196
G06172	HI020A	HI	232
G06177	HI014A	HI	A 14
G06178	HI020A	HI	A 20
G06180	HI020A	HI	A 22
G06182	HI039A	HI	A 39
G06187	HI083A	HI	A 69
G06199	HI129	HI	130
G06199	HI131	HI	130
G06200	HI166	HI	166
G06201	HI166	HI	167
G06201	HI167	HI	167
G06202	HI171A	HI	A 172
G06203	HI171A	HI	A 173
G06206	HI178A	HI	A 178
G06209	HI185A	HI	A 185
G06211	HI185A	HI	A 193
G06212	HI185A	HI	A 194
G06214	HI244A	HI	A 231
G06215	HI237A	HI	A 237
G06226	HI487A	HI	A 477
G06227	HI487A	HI	A 486
G06231	HI497A	HI	A 497
G06237	HI552A	HI	A 553
G06238	HI537A	HI	A 556
G06238	HI557A	HI	A 556
G06244	HI283A	HI	A 268
G06245	HI271A	HI	A 271
G06265	HI402A	HI	A 402
G06278	EB109	EB	154
G06280	EB165	EB	165
G06283	EB172	EB	172
G06331	GB083	GB	84
G06332	GB095	GB	95
G06353	GB171	GB	171
G06358	GB189	GB	189
G06359	GB236	GB	191
G06364	GB224	GB	224
G06371	GB412	GB	412
G06390	PE881	PE	881
G06397	DD001	DD	1
G06398	DD001	DD	2
G06406	DD056	DD	56
G06407	DD056	DD	57
G06566	WC045	WC	44
G06569	WC109	WC	100
G06572	WC180	WC	143
G06573	WC187	WC	188
G06578	WC228	WC	228
G06581	WC187	WC	292
G06583	WC315	WC	329
G06584	WC368	WC	365
G06601	WC592	WC	592
G06612	WC661	WC	661
G06613	WC663	WC	663
G06618	EC117	EC	117
G06638	EC267	EC	267
G06643	EC300	EC	300
G06646	EC322	EC	311
G06651	EC299	EC	316
G06655	EC359	EC	346
G06658	GB065	EC	373
G06660	EC378	EC	378
G06663	VR115	VR	109
G06668	VR164	VR	164
G06669	VR164	VR	165
G06670	VR171	VR	172
G06672	VR187	VR	186
G06673	VR187	VR	187
G06677	VR218	VR	237
G06678	VR249	VR	249
G06678	VR250	VR	249
G06685	VR412	VR	412
G06692	SM076	SM	81
G06693	SM146	SM	147
G06717	EI266	EI	247
G06720	EI266	EI	265
G06721	EI287	EI	287
G06722	EI292	EI	310
G06730	GC006	EI	390
G06730	GC006	EW	975
G06736	SS069	SS	65
G06736	SS069	SS	66
G06737	SS097	SS	97
G06739	SS111	SS	111
G06759	SS353	SS	353
G06766	ST052	ST	51
G06767	ST172	ST	143
G06771	ST225	ST	226
G06779	ST301	ST	302
G06801	SP083	SP	74
G06804	MP089	MP	89
G06804	MP093	MP	89
G06805	MP093	MP	93
G06807	MP099	MP	99
G06807	MP108	MP	99
G06808	MP096	MP	101
G06808	MP107	MP	101
G06813	MP159	MP	159
G06825	MP227	MP	227
G06828	MP245	MP	245
G06829	MP245	MP	263
G06838	CA025	CA	18
G06840	CA024	CA	24
G06842	CA040	CA	40
G06845	MO830	MO	830
G06847	MO865	MO	865
G06848	MO868	MO	869
G06850	MO872	MO	872
G06863	MO1002	MO	1002
G06864	MO1003	MO	1003
G06868	VK027	VK	27
G06872	VK074	VK	117
G06873	VK074	VK	118
G06876	VK161	VK	161
G06884	VK780	VK	780
G06886	VK783	VK	783
G06888	VK825	VK	826
G06892	VK956	VK	911
G06893	VK956	VK	912
G06894	VK915	VK	915
G06896	VK956	VK	956
G06898	VK990	VK	989
G06899	VK990	VK	990
G06902	EW868	EW	868
G06921	EW958	EW	958
G06925	EW921	EW	966
G06931	GC029	EW	999
G06935	EW921	EW	1010
G06946	MC365	MC	321
G06951	MC445	MC	445
G06953	MC455	MC	455
G06957	MC486	MC	486
G06958	MC486	MC	487
G06960	MC546	MC	502
G06962	MC486	MC	530
G06965	MC546	MC	546
G06973	MC709	MC	665
G06975	MC709	MC	709
G06981	MC807	MC	808
G06984	MC929	MC	929
G06987	GC006	GC	6
G06992	GC027	GC	27
G06994	GC075	GC	31
G07003	GC058	GC	58
G07005	GC065	GC	64
G07007	GC075	GC	75
G07014	GC065	GC	108
G07020	GC147	GC	147
G07022	GC153	GC	152
G07025	GC162	GC	162
G07028	GC166	GC	166
G07049	GC254	GC	254
G07075	AT001	AT	1
G07155	PN059A	PN	A 59
G07176	MU011A	MU	A 11
G07194	MI487	MI	487
G07199	MI587	MI	605
G07200	MI587	MI	606
G07201	MI587	MI	618
G07202	MI633	MI	634
G07214	BA364	BA	364
G07215	BA376	BA	376
G07215	BA399	BA	376
G07217	BA399	BA	399
G07217	BA413	BA	399
G07218	BA399	BA	399
G07219	BA412	BA	435
G07220	BA455	BA	455
G07221	MI487	BA	488
G07227	BA052A	BA	A 37
G07236	GA210	GA	210
G07245	GA320	GA	320

APPENDIX B

LEASE TO FIELD AND TO AREA AND BLOCK

LEASE	FIELD	AREA	BLOCK
G07251	GA350	GA	349
G07257	GA097A	GA	A 97
G07262	GA192A	GA	A 192
G07279	HI164	HI	164
G07281	HI196	HI	175
G07286	GA209	HI	208
G07298	HI083A	HI	A 68
G07300	HI083A	HI	A 83
G07306	HI129A	HI	A 129
G07318	HI074	HI	74
G07330	HI257A	HI	A 257
G07338	HI497A	HI	A 496
G07349	HI587A	HI	A 587
G07357	HI317A	HI	A 305
G07367	HI368A	HI	A 373
G07370	WC663	HI	A 393
G07371	HI402A	HI	A 395
G07397	EB165	EB	209
G07424	EB377	EB	377
G07430	GB065	GB	21
G07430	GB065	GB	65
G07432	GB072	GB	28
G07435	GB072	GB	72
G07443	GB161	GB	161
G07454	GB236	GB	235
G07461	GB260	GB	259
G07462	GB260	GB	260
G07483	GB379	GB	379
G07485	GB387	GB	387
G07485	GB388	GB	387
G07486	GB388	GB	388
G07493	GB426	GB	427
G07498	GB426	GB	471
G07597	WC045	WC	43
G07601	WC109	WC	109
G07608	WC254	WC	254
G07613	WC313	WC	312
G07619	WC414	WC	401
G07622	WC459	WC	455
G07629	WC533	WC	554
G07631	WC587	WC	571
G07632	WC587	WC	572
G07647	EC121	EC	121
G07652	EC215	EC	219
G07652	EC237	EC	219
G07653	EC246	EC	246
G07654	EC265	EC	266
G07654	EC267	EC	266
G07655	EC271	EC	271
G07660	EC265	EC	282
G07661	EC265	EC	283
G07663	EC300	EC	297
G07667	EC306	EC	306
G07676	EC377	EC	377
G07678	VR054	VR	54
G07679	VR060	VR	61
G07684	VR175	VR	175
G07699	SM048	SM	36
G07700	SM048	SM	37
G07703	SM079	SM	77
G07704	SM079	SM	79
G07709	SM079	SM	94
G07727	EI048	EI	48
G07733	EI266	EI	221
G07736	EI238	EI	262
G07738	EI273	EI	274
G07746	SS058	SS	58
G07747	SS062	SS	62
G07750	SS100	SS	100
G07751	SS154	SS	129
G07757	SS274	SS	268
G07759	SS299	SS	299
G07760	SS299	SS	300
G07761	ST300	SS	331
G07765	SS364	SS	364
G07769	ST198	ST	198
G07773	ST198	ST	214
G07774	ST219	ST	219
G07775	ST206	ST	224
G07775	ST224	ST	224
G07779	ST267	ST	275
G07779	ST274	ST	275
G07780	ST267	ST	276
G07780	ST295	ST	276
G07787	GI072	GI	72
G07789	WD030	WD	20
G07793	WD098	WD	98
G07796	SP052	SP	52
G07799	SP089	SP	87
G07802	MP093	MP	94
G07802	MP096	MP	94
G07804	MP108	MP	107
G07805	MP098	MP	109
G07807	MP139	MP	139
G07809	MP163	MP	163
G07814	MP186	MP	186
G07820	MP217	MP	217
G07823	MP252	MP	251
G07824	MP252	MP	252
G07825	MP255	MP	255
G07827	MP259	MP	259
G07828	MP259	MP	260
G07834	MP089	CA	30
G07835	CA031	CA	31
G07836	CA038	CA	38
G07844	MO864	MO	907
G07846	MO914	MO	914
G07847	MO945	MO	945
G07849	MO947	MO	947
G07856	MO990	MO	990
G07857	MO991	MO	991
G07866	MO990	VK	22
G07870	VK031	VK	31
G07871	VK032	VK	32
G07877	VK069	VK	69
G07878	VK074	VK	74
G07885	VK156	VK	156
G07890	VK204	VK	203
G07892	VK213	VK	213
G07895	VK256	VK	256
G07898	MP259	VK	692
G07898	MP259	VK	693
G07901	MP255	VK	698
G07910	VK827	VK	827
G07917	EW305	EW	306
G07923	VK990	MC	27
G07926	MC162	MC	162
G07927	MC243	MC	243
G07937	MC383	MC	383
G07944	MC429	MC	429
G07952	MC718	MC	718
G07954	MC731	MC	730
G07955	MC731	MC	731
G07956	MC755	MC	755
G07957	MC807	MC	762
G07958	MC807	MC	763
G07962	MC807	MC	806
G07963	MC807	MC	807
G07969	MC935	MC	890
G07975	MC935	MC	934
G07976	MC935	MC	935
G07987	GC045	GC	45
G07989	GC006	GC	50
G07995	GC158	GC	158
G07996	GC205	GC	160
G07998	GC158	GC	202
G08010	GC254	GC	298
G08016	GC691	GC	691
G08035	AT575	AT	574
G08036	AT575	AT	575
G08037	AT575	AT	617
G08038	AT575	AT	618
G08076	PN042A	PN	A 43
G08092	MU111A	MU	A 112
G08101	MI591	MI	591
G08117	BA550	BA	583
G08120	BA021A	BA	A 21
G08129	GA379	GA	379
G08131	GA384	GA	383
G08131	GA391	GA	383
G08132	GA385	GA	385
G08134	GA460	GA	460
G08139	GA096A	GA	A 96
G08140	GA101A	GA	A 101
G08150	HI154	HI	178
G08151	HI194	HI	207
G08155	HI262	HI	262
G08169	HI180A	HI	A 180
G08170	HI183A	HI	A 183
G08172	HI200A	HI	A 200
G08176	HI246A	HI	A 246
G08184	HI519A	HI	A 519
G08185	HI260A	HI	A 260
G08187	HI271A	HI	A 272
G08195	EB112	EB	112
G08197	EB160	EB	117
G08211	EB945	EB	945
G08212	EB945	EB	946
G08214	EB945	EB	989
G08217	GB142	GB	142
G08220	GB186	GB	186
G08222	GB208	GB	208
G08232	GB388	GB	344
G08241	GB426	GB	426
G08248	GB426	GB	470
G08252	GB516	GB	516
G08268	PI525	PI	525
G08338	DD111	DD	111
G08405	WC313	WC	304
G08406	WC315	WC	314
G08407	WC315	WC	315
G08409	WC472	WC	472
G08411	WC599	WC	599
G08412	WC617	WC	610
G08418	EC193	EC	189
G08424	VR207	VR	207
G08426	VR288	VR	274
G08428	VR380	VR	379
G08431	EI289	SM	111
G08433	SM048	EI	179
G08434	EI188	EI	190

APPENDIX B

LEASE TO FIELD AND TO AREA AND BLOCK

LEASE	FIELD	AREA	BLOCK
G08443	SS139	ST	75
G08445	ST245	ST	270
G08448	ST292	ST	279
G08457	WD098	WD	97
G08461	MP041	MP	59
G08462	MP133	MP	206
G08462	MP206	MP	206
G08467	MP310	MP	315
G08469	VK915	VK	871
G08471	VK873	VK	873
G08474	VK956	VK	955
G08475	VK956	VK	957
G08483	VK990	MC	72
G08484	MC084	MC	84
G08496	MC657	MC	657
G08546	MI565	MI	566
G08548	MI687	MI	688
G08549	BA052A	BA	A 51
G08553	GA418	GA	418
G08561	HI126A	HI	A 126
G08562	HI126A	HI	A 127
G08570	HI313A	HI	A 314
G08580	AC600	AC	600
G08626	WC237	WC	240
G08632	WC359	WC	360
G08636	WC398	WC	398
G08640	WC192	EC	82
G08641	WC192	EC	83
G08642	EC089	EC	90
G08644	EC106	EC	106
G08645	VR102	EC	109
G08645	VR102	EC	110
G08650	EC193	EC	192
G08651	EC193	EC	193
G08656	EC321	EC	313
G08658	EC338	EC	331
G08662	VR075	VR	68
G08667	VR155	VR	148
G08668	VR159	VR	160
G08668	VR162	VR	160
G08671	VR257	VR	257
G08672	VR265	VR	266
G08678	VR412	VR	404
G08680	SM018	SM	18
G08684	SM115	SM	90
G08687	VR071	SM	232
G08690	SM252	SM	253
G08693	EI266	EI	225
G08695	EI325	EI	320
G08696	EI346	EI	346
G08697	EI366	EI	347
G08699	EI385	EI	363
G08700	EI366	EI	366
G08702	EI361	EI	375
G08707	SS128	SS	128
G08709	SS169	SS	157
G08711	SS169	SS	193
G08716	SS351	SS	350
G08717	ST030	ST	30
G08720	ST135	ST	136
G08730	GI065	GI	65
G08735	WD112	WD	106
G08736	WD112	WD	107
G08749	MP107	MP	106
G08753	MP175	MP	175
G08756	MP186	MP	187
G08760	MP308	MP	309
G08760	MP310	MP	309
G08763	VK024	VK	24
G08765	VK069	VK	68
G08770	VK124	VK	124
G08774	VK209	VK	209
G08778	VK294	VK	294
G08784	VK956	VK	913
G08785	VK914	VK	914
G08797	MC084	MC	85
G08801	MC211	MC	167
G08803	MC211	MC	211
G08805	MC292	MC	291
G08806	MC292	MC	292
G08823	MC522	MC	522
G08831	MC522	MC	566
G08852	MC807	MC	764
G08879	GC506	GC	505
G08880	GC506	GC	506
G08958	PN010A	PN	892
G08962	PN996	PN	996
G08963	PN010A	PN	A 10
G08975	MU785	MU	785
G08996	MI619	MI	637
G08998	MI650	MI	650
G09001	MI705	MI	705
G09008	BA364	BA	365
G09010	BA399	BA	375
G09011	BA376	BA	376
G09012	BA397	BA	397
G09014	BA413	BA	413
G09015	BA431	BA	416
G09017	BA431	BA	431
G09018	BA431	BA	432
G09021	BA475	BA	475
G09025	BA002A	BA	A 2
G09032	GA239	GA	239
G09037	GA273	GA	273
G09039	GA273	GA	283
G09040	GA288	GA	288
G09047	GA351	GA	351
G09047	GA352	GA	351
G09053	GA427	GA	427
G09055	GA131A	GA	A 125
G09063	GA218A	GA	A 218
G09079	HI111	HI	138
G09086	HI199	HI	200
G09093	HI009A	HI	A 9
G09098	HI071A	HI	A 71
G09099	HI071A	HI	A 72
G09100	HI128	HI	120
G09103	HI171A	HI	A 170
G09104	HI166	HI	A 171
G09104	HI171A	HI	A 171
G09109	HI237A	HI	A 224
G09114	HI442A	HI	A 417
G09120	HI467A	HI	A 444
G09134	HI561A	HI	A 560
G09183	EB642	EB	642
G09183	EB643	EB	642
G09184	EB643	EB	643
G09191	EB688	EB	688
G09200	GB070	GB	70
G09201	GB070	GB	71
G09216	GB171	GB	215
G09216	GB260	GB	215
G09223	GB302	GB	302
G09249	AC065	AC	65
G09366	PL020	PL	11
G09372	MP299	MP	299
G09382	WC045	WC	58
G09383	WC076	WC	60
G09384	WC076	WC	61
G09386	WC076	WC	76
G09387	WC076	WC	77
G09387	WC077	WC	77
G09394	WC110	WC	111
G09400	WC167	WC	167
G09402	WC192	WC	194
G09405	WC237	WC	231
G09407	WC237	WC	247
G09408	WC237	WC	248
G09412	WC315	WC	318
G09419	WC414	WC	415
G09423	HI244A	WC	445
G09425	WC491	WC	491
G09428	WC576	WC	574
G09457	VR182	EC	199
G09458	EC213	EC	214
G09460	EC233	EC	233
G09478	EC338	EC	332
G09489	VR041	VR	41
G09491	VR071	VR	73
G09495	VR153	VR	153
G09499	VR200	VR	199
G09500	VR200	VR	200
G09501	VR202	VR	202
G09508	VR284	VR	284
G09509	VR288	VR	288
G09511	VR296	VR	296
G09514	VR332	VR	332
G09522	VR370	VR	363
G09524	VR370	VR	371
G09529	VR398	VR	398
G09534	VR171	SM	15
G09536	VR171	SM	28
G09536	VR191	SM	28
G09537	SM079	SM	80
G09543	SM130	SM	123
G09546	SM146	SM	146
G09548	SM146	SM	154
G09564	SM255	SM	255
G09573	EI023	EI	23
G09574	EI030	EI	30
G09580	EI087	EI	87
G09591	EI297	EI	281
G09592	EI297	EI	282
G09600	EI348	EI	364
G09601	EI385	EI	370
G09610	SS058	SS	77
G09612	SS100	SS	101
G09612	SS101	SS	101
G09614	SS105	SS	105
G09627	SS291	SS	277
G09631	SS299	SS	315
G09637	ST037	ST	38
G09643	ST107	ST	106
G09651	PL006	PL	6
G09652	PL015	PL	15
G09676	GI043	GI	55
G09690	WD117	WD	118
G09695	SP049	SP	35
G09695	SP049	SP	47
G09698	SP043	SP	42
G09698	SP043	SP	43

APPENDIX B

LEASE TO FIELD AND TO AREA AND BLOCK

LEASE	FIELD	AREA	BLOCK
G09699	SP052	SP	50
G09700	SP052	SP	51
G09703	MP069	MP	70
G09704	MP093	MP	90
G09707	MP112	MP	112
G09710	MP141	MP	141
G09716	MP186	MP	188
G09721	MP265	MP	264
G09727	MP290	MP	291
G09737	VK076	VK	76
G09743	VK817	VK	817
G09771	VK990	MC	28
G09777	MC109	MC	108
G09789	DC133	MC	173
G09790	DC133	MC	217
G09814	MC397	MC	485
G09821	MC522	MC	520
G09837	MC607	MC	607
G09838	MC607	MC	608
G09866	MC776	MC	776
G09867	MC776	MC	777
G09868	MC776	MC	778
G09868	MC778	MC	778
G09873	MC807	MC	810
G09881	MC807	MC	850
G09882	MC807	MC	851
G09883	MC807	MC	854
G09895	MC899	MC	898
G09896	MC899	MC	899
G09904	MC899	MC	942
G09932	GC416	GC	416
G09981	GC826	GC	825
G09982	GC826	GC	826
G09995	AT008	AT	8
G10147	MU782	MU	782
G10149	MU805	MU	786
G10152	MU805	MU	806
G10156	MU833	MU	833
G10196	MI619	MI	589
G10197	MI619	MI	603
G10198	MI650	MI	672
G10203	MI710	MI	704
G10205	MI710	MI	710
G10213	BA397	BA	396
G10214	BA412	BA	411
G10224	BA552	BA	531
G10226	BA544	BA	544
G10228	BA550	BA	572
G10241	GA210	GA	226
G10245	GA291	GA	291
G10285	HI416A	HI	A 154
G10291	HI200A	HI	A 201
G10311	HI384A	HI	A 385
G10322	EB949	EB	948
G10323	EB949	EB	949
G10325	EB992	EB	992
G10342	GB240	GB	240
G10350	GB387	GB	386
G10379	AC024	AC	24
G10380	AC025	AC	25
G10381	AC025	AC	26
G10437	DC004	DC	4
G10440	DC048	DC	48
G10444	DC133	DC	133
G10445	DC133	DC	177
G10486	LL001	LL	1
G10487	LL001	LL	2
G10541	WC045	WC	57
G10549	WC165	WC	153
G10560	WC229	WC	230
G10561	WC229	WC	241
G10566	WC432	WC	285
G10572	WC311	WC	306
G10576	WC342	WC	342
G10576	WC353	WC	342
G10580	WC432	WC	408
G10584	WC432	WC	431
G10585	WC432	WC	432
G10590	WC480	WC	479
G10594	WC507	WC	507
G10597	WC547	WC	548
G10597	WC587	WC	548
G10601	WC604	WC	604
G10602	WC607	WC	607
G10605	EC002	EC	2
G10608	EC038	EC	36
G10628	VR202	EC	200
G10632	EC231	EC	223
G10633	WC459	EC	226
G10634	EC231	EC	230
G10636	EC321	EC	320
G10638	EC322	EC	328
G10648	VR060	VR	62
G10658	VR102	VR	101
G10659	VR112	VR	112
G10661	VR159	VR	143
G10665	VR182	VR	182
G10678	VR275	VR	275
G10680	EC271	VR	281
G10687	VR370	VR	362
G10695	SM027	SM	30
G10705	SM166	SM	151
G10714	SM273	SM	273
G10719	EI070	EI	70
G10720	EI071	EI	72
G10720	EI089	EI	72
G10721	EI089	EI	88
G10722	EI089	EI	110
G10726	EI147	EI	142
G10730	EI147	EI	163
G10734	EI172	EI	183
G10735	EI186	EI	186
G10736	EI188	EI	187
G10741	EI238	EI	253
G10742	EI276	EI	255
G10744	EI258	EI	277
G10752	EI337	EI	354
G10770	SS169	SS	156
G10772	SS169	SS	171
G10775	SS208	SS	190
G10779	SS239	SS	240
G10780	SS230	SS	243
G10782	SS274	SS	251
G10784	SS263	SS	263
G10785	SS291	SS	276
G10792	SS299	SS	291
G10794	SS299	SS	301
G10810	SS349	SS	360
G10815	ST054	ST	68
G10825	ST111	ST	99
G10828	ST111	ST	112
G10835	PL013	PL	12
G10835	PL020	PL	12
G10836	ST228	ST	231
G10842	ST264	ST	252
G10853	ST277	ST	277
G10868	GI082	GI	81
G10870	GI102	GI	103
G10871	GI106	GI	106
G10873	GI115	GI	115
G10876	WD049	WD	48
G10877	WD049	WD	49
G10878	WD079	WD	57
G10882	WD073	WD	88
G10883	SP089	WD	128
G10888	SP049	SP	34
G10894	SP089	SP	88
G10895	MP064	MP	57
G10902	MP154	MP	154
G10905	MP256	MP	256
G10906	MP262	MP	262
G10910	MP262	MP	281
G10910	MP280	MP	281
G10912	MP273	MP	292
G10917	CA037	CA	37
G10920	MO819	MO	819
G10921	MO820	MO	820
G10927	VK256	VK	212
G10930	VK251	VK	251
G10932	VK296	VK	296
G10933	VK340	VK	340
G10942	VK823	VK	823
G10944	VK786	VK	830
G10945	VK817	VK	861
G10968	EW1006	EW	1006
G10971	MC026	MC	26
G10977	MC084	MC	129
G10988	WD152	MC	357
G11043	GC244	GC	244
G11064	GC506	GC	461
G11066	GC463	GC	463
G11075	GC562	GC	562
G11076	GC562	GC	563
G11080	GC644	GC	644
G11081	GC644	GC	645
G11213	PN072A	PN	A 72
G11214	MU738	MU	738
G11221	MU805	MU	787
G11243	MU031A	MU	A 32
G11267	MI686	MI	667
G11268	MI650	MI	671
G11270	BA398	BA	398
G11272	BA451	BA	439
G11274	BA491	BA	476
G11277	BA515	BA	515
G11279	MI487	BA	517
G11283	BA552	BA	552
G11297	BA133A	BA	A 104
G11307	GA252	GA	252
G11313	GA313	GA	313
G11315	GA319	GA	319
G11315	GA325	GA	319
G11316	GA288	GA	321
G11316	GA320	GA	321
G11352	HI093	HI	93
G11365	HI020A	HI	A 21
G11383	HI442A	HI	A 442
G11389	HI497A	HI	A 518
G11390	HI523A	HI	A 523
G11401	HI295A	HI	A 295
G11406	HI376A	HI	A 377

APPENDIX B

LEASE TO FIELD AND TO AREA AND BLOCK

LEASE	FIELD	AREA	BLOCK
G11412	EB157	EB	157
G11450	GB083	GB	83
G11451	GB083	GB	84
G11454	GB083	GB	127
G11455	GB083	GB	128
G11458	GB236	GB	147
G11528	GB516	GB	472
G11546	GB559	GB	559
G11553	GB602	GB	602
G11573	GB783	GB	783
G11574	GB783	GB	784
G11753	WC066	WC	36
G11760	WC068	WC	69
G11764	WC110	WC	99
G11789	WC406	WC	406
G11796	WC425	WC	425
G11835	EC142	EC	142
G11838	VR202	EC	201
G11841	EC237	EC	234
G11853	VR410	EC	362
G11861	VR076	VR	57
G11870	VR164	VR	164
G11871	VR164	VR	178
G11877	VR214	VR	213
G11878	VR218	VR	217
G11881	VR284	VR	279
G11885	VR318	VR	297
G11886	VR318	VR	298
G11891	VR318	VR	306
G11892	VR315	VR	308
G11896	VR328	VR	328
G11901	VR412	VR	395
G11903	VR410	VR	410
G11911	SM073	SM	71
G11915	SM097	SM	97
G11919	SM137	SM	133
G11921	SM172	SM	171
G11922	SM172	SM	172
G11924	SM175	SM	189
G11925	SM175	SM	190
G11927	SM195	SM	195
G11929	VR071	SM	233
G11936	EI059	EI	59
G11940	EI078	EI	78
G11951	EI175	EI	157
G11952	EI162	EI	162
G11953	SS128	EI	167
G11976	SS052	SS	52
G11977	SS052	SS	59
G11977	SS058	SS	59
G11983	SS154	SS	148
G11984	SS158	SS	159
G11986	SS176	SS	197
G11990	SS239	SS	256
G12000	SS291	SS	292
G12000	SS292	SS	292
G12000	SS299	SS	292
G12008	SS349	SS	349
G12009	EW988	SS	358
G12010	SS349	SS	359
G12019	ST186	ST	178
G12020	ST186	ST	179
G12023	GI095	ST	182
G12024	ST172	ST	193
G12027	PL005	PL	5
G12036	ST260	ST	259
G12037	ST260	ST	260
G12043	EW873	ST	308
G12079	SP072	SP	72
G12087	MP107	MP	107
G12088	MP133	MP	123
G12090	MP151	MP	149
G12092	MP181	MP	181
G12093	MP186	MP	199
G12095	MP223	MP	222
G12096	MP223	MP	223
G12100	MP234	MP	234
G12101	MP242	MP	242
G12114	MO916	MO	918
G12119	VK786	VK	786
G12136	EW873	EW	873
G12139	EW873	EW	917
G12142	EW921	EW	921
G12145	EW921	EW	965
G12148	EW989	EW	989
G12151	MC020	MC	65
G12165	MC705	MC	705
G12166	MC807	MC	765
G12209	GC244	GC	200
G12210	GC158	GC	201
G12210	GC244	GC	201
G12345	SS072	SS	63
G12346	SS072	SS	64
G12347	SS072	SS	71
G12348	SS072	SS	72
G12349	SS072	SS	87
G12351	EI128	EI	117
G12352	VR120	VR	104
G12355	SS176	SS	198
G12358	SS176	SS	199
G12360	WD105	WD	103
G12362	MP299	MP	299
G12363	BA453	BA	452
G12364	BA437	BA	438
G12417	MU805	MU	805
G12421	MU859	MU	858
G12427	MU085A	MU	A 86
G12430	MU124A	MU	A 124
G12465	BA542	BA	542
G12497	GA252	GA	272
G12501	GA319	GA	297
G12502	GA301	GA	301
G12503	GA288	GA	322
G12505	GA357	GA	357
G12508	GA395	GA	395
G12509	GA418	GA	428
G12514	GA034A	GA	A 34
G12515	GA034A	GA	A 35
G12520	GA050A	GA	A 50
G12564	HI045	HI	45
G12566	HI074	HI	74
G12584	HI549A	HI	A 549
G12631	GB161	GB	117
G12644	GB269	GB	269
G12757	WC110	WC	98
G12761	WC130	WC	130
G12773	WC284	WC	284
G12784	WC379	WC	380
G12802	WC543	WC	543
G12803	EC334	WC	580
G12807	WC600	WC	600
G12808	WC617	WC	616
G12811	WC635	WC	635
G12831	EC151	EC	157
G12836	EC171	EC	171
G12838	WC280	EC	190
G12839	EC215	EC	215
G12845	EC276	EC	276
G12850	EC303	EC	303
G12854	EC369	EC	369
G12856	EC378	EC	378
G12858	VR039	VR	23
G12863	VR075	VR	75
G12866	VR155	VR	156
G12871	VR200	VR	203
G12875	SM073	VR	232
G12876	VR355	VR	355
G12880	VR370	VR	385
G12886	SM017	SM	17
G12888	SM023	SM	35
G12891	SM073	SM	59
G12893	SM073	SM	70
G12901	SM249	SM	250
G12904	SM009	SM	282
G12906	EI071	EI	71
G12922	EI245	EI	245
G12924	EI289	EI	289
G12926	EI296	EI	318
G12932	SS015	SS	15
G12940	SS105	SS	126
G12941	SS154	SS	129
G12946	SS169	SS	180
G12947	SS167	SS	184
G12950	SS230	SS	220
G12951	SS230	SS	227
G12955	SS321	SS	321
G12959	SS351	SS	351
G12965	ST172	ST	144
G12968	ST172	ST	191
G12974	ST219	ST	211
G12975	ST219	ST	219
G12976	ST241	ST	241
G12977	ST265	ST	249
G12978	ST264	ST	251
G12979	ST264	ST	264
G12980	ST264	ST	265
G12980	ST265	ST	265
G12981	ST295	ST	296
G12981	ST296	ST	296
G12989	GI082	GI	78
G12991	GI095	GI	91
G13002	MP061	MP	62
G13002	MP062	MP	62
G13032	MP225	MP	224
G13034	MP225	MP	249
G13034	MP259	MP	249
G13035	MP261	MP	261
G13037	MP144	MP	295
G13038	MP308	MP	308
G13040	CA021	CA	21
G13047	VK155	VK	155
G13055	MP259	VK	694
G13057	VK741	VK	697
G13058	VK740	VK	740
G13059	VK741	VK	741
G13060	VK783	VK	784
G13063	VK817	VK	818
G13064	VK862	VK	862
G13065	VK825	VK	869
G13065	VK956	VK	869
G13075	EW873	EW	874

APPENDIX B

LEASE TO FIELD AND TO AREA AND BLOCK

LEASE	FIELD	AREA	BLOCK
G13079	EW910	EW	910
G13081	EW910	EW	954
G13084	EW963	EW	963
G13088	EW991	EW	991
G13091	EW958	EW	1003
G13114	MC292	MC	248
G13159	GC069	GC	69
G13198	AT063	AT	63
G13211	AT153	AT	153
G13290	MI703	MI	683
G13295	MI710	MI	709
G13301	BA507	BA	507
G13314	GA330	GA	330
G13317	GA395	GA	394
G13330	HI023A	HI	A 23
G13334	HI245A	HI	A 245
G13342	HI271A	HI	A 263
G13363	GB072	GB	72
G13366	HI384A	GB	134
G13367	GB161	GB	161
G13369	GB171	GB	171
G13436	HI563A	HI	A 562
G13553	WC055	WC	55
G13557	WC118	WC	91
G13559	EC064	WC	141
G13560	WC180	WC	142
G13563	WC265	WC	269
G13572	EC014	EC	14
G13574	EC062	EC	62
G13576	EC071	EC	71
G13586	EC193	EC	188
G13590	WC533	EC	280
G13592	EC338	EC	356
G13593	EC364	EC	364
G13606	VR380	VR	379
G13607	SM041	SM	40
G13608	SM048	SM	50
G13617	EI045	EI	46
G13617	EI047	EI	46
G13618	EI045	EI	49
G13620	EI147	EI	148
G13622	EI173	EI	173
G13624	EI283	EI	283
G13628	EI348	EI	365
G13631	ST300	SS	331
G13639	ST267	ST	275
G13639	ST274	ST	275
G13641	WD035	WD	35
G13645	WD133	WD	122
G13651	MP131	MP	131
G13653	MP139	MP	139
G13659	MP198	MP	198
G13662	MP283	MP	283
G13663	MP286	MP	286
G13664	SA011	SA	11
G13672	VK734	VK	734
G13673	VK780	VK	779
G13674	VK944	VK	944
G13687	MC718	MC	674
G13691	GC045	GC	45
G13761	MU789	MU	789
G13768	MI623	MI	636
G13779	GA209	GA	191
G13782	GA319	GA	298
G13787	GA379	GA	380
G13803	HI528A	HI	A 528
G13807	HI384A	HI	A 378
G13808	HI384A	HI	A 379
G13809	HI384A	HI	A 397
G13816	GB254	GB	254
G13821	EI205	EI	196
G13825	WC040	WC	39
G13829	WC092	WC	92
G13833	WC192	WC	201
G13838	WC265	WC	266
G13845	WC480	WC	480
G13850	WC537	WC	552
G13850	WC576	WC	552
G13851	WC592	WC	592
G13852	WC617	WC	617
G13863	EC136	EC	138
G13863	EC138	EC	138
G13865	EC160	EC	149
G13882	VR107	VR	116
G13882	VR115	VR	116
G13885	VR215	VR	216
G13892	VR336	VR	336
G13896	SM006	SM	7
G13897	SM023	SM	34
G13912	SS107	SS	99
G13917	SS169	SS	193
G13925	PL005	ST	11
G13928	ST030	ST	30
G13934	PL018	PL	18
G13937	ST217	ST	217
G13938	ST228	ST	229
G13939	ST265	ST	278
G13942	ST228	GI	108
G13943	GI116	GI	110
G13944	GI116	GI	116
G13948	WD112	WD	111
G13950	WD133	WD	134
G13960	MP093	MP	104
G13960	MP103	MP	104
G13961	MP111	MP	111
G13964	MP133	MP	122
G13968	MP162	MP	162
G13971	MP216	MP	216
G13975	MO866	MO	866
G13978	VK035	VK	35
G13980	VK207	VK	207
G13981	VK252	VK	208
G13982	VK252	VK	252
G13987	VK780	VK	736
G13988	VK742	VK	742
G13997	MC029	MC	29
G14005	MC582	MC	496
G14016	MC755	MC	711
G14017	MC755	MC	755
G14021	GC060	GC	60
G14023	GC065	GC	110
G14023	GC110	GC	110
G14030	SS128	EI	189
G14103	MU759	MU	759
G14104	MU785	MU	783
G14105	MU807	MU	807
G14114	MI714	MI	714
G14146	GA391	GA	420
G14152	GA218A	GA	A 218
G14155	HI086	HI	86
G14159	HI154	HI	154
G14161	HI169	HI	169
G14182	HI133A	HI	A 133
G14186	HI253A	HI	A 253
G14188	HI448A	HI	A 465
G14193	HI561A	HI	A 560
G14194	HI576A	HI	A 576
G14200	HI371A	HI	A 371
G14204	EB160	EB	117
G14205	EB602	EB	602
G14208	GB065	GB	21
G14221	GB171	GB	172
G14224	GB260	GB	216
G14304	WC055	WC	54
G14319	WC180	WC	199
G14324	WC277	WC	275
G14329	WC359	WC	359
G14336	WC480	WC	461
G14339	WC504	WC	503
G14340	WC543	WC	522
G14341	WC540	WC	541
G14341	WC547	WC	541
G14342	WC543	WC	544
G14348	WC599	WC	599
G14356	WC192	EC	84
G14357	EC089	EC	88
G14362	EC118	EC	118
G14364	VR122	EC	129
G14371	VR182	EC	182
G14373	EC237	EC	236
G14383	EC347	EC	347
G14385	EC338	EC	349
G14388	EC359	EC	357
G14391	GB065	EC	373
G14393	GB065	EC	380
G14409	VR202	VR	202
G14412	VR273	VR	273
G14417	VR332	VR	333
G14418	VR335	VR	335
G14427	VR380	VR	375
G14428	VR380	VR	376
G14430	VR410	VR	389
G14435	VR410	VR	409
G14437	SM023	SM	24
G14439	SM079	SM	80
G14456	SM269	SM	280
G14467	EI136	EI	135
G14470	EI208	EI	216
G14470	EI238	EI	216
G14473	EI240	EI	239
G14475	EI287	EI	287
G14476	EI322	EI	301
G14477	EI322	EI	302
G14482	EI346	EI	346
G14487	GC006	EI	390
G14493	SS067	SS	67
G14505	SS230	SS	241
G14506	SS259	SS	261
G14514	SS361	SS	361
G14518	ST037	ST	48
G14518	ST054	ST	48
G14519	PL023	ST	71
G14520	ST086	ST	86
G14528	ST172	ST	145
G14532	PL002	PL	2
G14533	PL017	PL	17
G14535	ST052	PL	25
G14538	ST200	ST	212
G14539	ST219	ST	220
G14544	ST235	ST	235
G14555	GI072	GI	63

APPENDIX B

LEASE TO FIELD AND TO AREA AND BLOCK

LEASE	FIELD	AREA	BLOCK
G14557	GI072	GI	72
G14558	GI072	GI	73
G14560	MC397	GI	104
G14564	WD073	WD	77
G14566	MC311	WD	137
G14576	MP006	MP	91
G14580	MP217	MP	217
G14581	MP225	MP	225
G14584	MP245	MP	245
G14585	MP265	MP	264
G14586	MP277	MP	277
G14590	SA011	SA	12
G14590	WC118	SA	12
G14592	VK033	VK	33
G14595	VK121	VK	121
G14596	VK122	VK	122
G14597	VK123	VK	123
G14618	VK986	VK	986
G14642	MC546	MC	546
G14653	MC807	MC	766
G14657	MC778	MC	821
G14658	MC778	MC	822
G14668	GC065	GC	108
G14791	MI586	MI	586
G14792	MI665	MI	631
G14803	BA397	BA	377
G14812	BA506	BA	541
G14812	BA541	BA	541
G14833	GA301	GA	300
G14841	GA379	GA	362
G14863	HI131	HI	131
G14864	HI140	HI	141
G14864	HI154	HI	141
G14870	HI199	HI	202
G14870	HI202	HI	202
G14878	SA010	HI	38
G14883	HI129	HI	130
G14883	HI131	HI	130
G14889	HI244A	HI	A 243
G14894	HI451A	HI	A 451
G14897	HI544A	HI	A 544
G14913	HI309A	HI	A 312
G14913	HI313A	HI	A 312
G14942	GB184	GB	184
G15050	WC033	WC	33
G15062	WC146	WC	182
G15066	WC198	WC	204
G15066	WC205	WC	204
G15072	EC171	WC	263
G15073	WC265	WC	270
G15074	WC280	WC	281
G15077	WC297	WC	297
G15078	WC294	WC	300
G15083	WC368	WC	364
G15089	WC409	WC	407
G15095	WC472	WC	473
G15097	WC498	WC	494
G15099	WC498	WC	499
G15101	WC533	WC	509
G15102	WC540	WC	515
G15103	WC540	WC	516
G15104	WC498	WC	518
G15104	WC518	WC	518
G15105	WC498	WC	519
G15107	WC543	WC	521
G15108	WC540	WC	526
G15109	WC533	WC	535
G15110	WC540	WC	540
G15118	WC615	WC	615
G15120	WC617	WC	631
G15124	WC639	WC	638
G15140	EC160	EC	160
G15141	EC160	EC	161
G15145	EC231	EC	240
G15147	WC533	EC	263
G15156	EC360	EC	345
G15157	EC338	EC	350
G15158	EC360	EC	360
G15161	WC643	EC	381
G15162	VR039	VR	37
G15167	VR063	VR	63
G15169	VR087	VR	87
G15174	VR100	VR	100
G15189	VR218	VR	225
G15195	VR249	VR	248
G15195	VR255	VR	248
G15197	EC271	VR	260
G15199	VR265	VR	264
G15200	VR288	VR	274
G15201	EC271	VR	281
G15212	GB072	VR	408
G15221	SM115	SM	98
G15231	SM236	SM	235
G15231	SM243	SM	235
G15239	EI057	EI	39
G15241	EI100	EI	107
G15241	EI108	EI	107
G15242	EI108	EI	118
G15243	EI147	EI	147
G15244	EI159	EI	152
G15257	EI266	EI	271
G15261	EI322	EI	323
G15263	SM142	EI	334
G15271	EI380	EI	397
G15276	SS058	SS	76
G15277	SS078	SS	79
G15282	SS151	SS	151
G15288	SS169	SS	194
G15289	SS189	SS	210
G15289	SS208	SS	210
G15293	SS239	SS	232
G15295	SS230	SS	244
G15297	SS278	SS	278
G15299	SS259	SS	283
G15303	EI322	SS	296
G15305	SS313	SS	313
G15312	SS332	SS	354
G15319	ST107	ST	107
G15323	ST185	ST	186
G15323	ST186	ST	186
G15327	ST235	ST	236
G15336	ST250	ST	250
G15338	ST265	ST	266
G15343	ST287	ST	287
G15347	ST314	ST	314
G15348	ST314	ST	316
G15349	ST314	ST	317
G15353	GI068	GI	68
G15356	GI082	GI	82
G15362	WD060	WD	60
G15363	WD065	WD	65
G15371	SP049	SP	73
G15371	SP072	SP	73
G15371	SP073	SP	73
G15387	MP223	MP	250
G15387	MP250	MP	250
G15388	MP256	MP	256
G15390	MP262	MP	262
G15391	MP245	MP	263
G15395	MP290	MP	275
G15396	MP282	MP	282
G15403	MO991	MO	991
G15404	MO991	MO	992
G15407	MO1005	MO	1005
G15431	VK738	VK	738
G15432	VK739	VK	739
G15436	VK780	VK	824
G15441	VK917	VK	917
G15444	VK962	VK	961
G15445	VK962	VK	962
G15454	EW977	EW	977
G15459	MC020	MC	21
G15464	MC068	MC	68
G15531	GC020	GC	20
G15540	GC045	GC	89
G15545	GC112	GC	112
G15546	GC112	GC	113
G15562	GC236	GC	236
G15563	GC236	GC	237
G15565	GC205	GC	248
G15571	GC299	GC	299
G15604	GC743	GC	699
G15606	GC743	GC	742
G15607	GC743	GC	743
G15608	GC743	GC	744
G15609	GC826	GC	781
G15610	GC826	GC	782
G15646	WD112	WD	111
G15703	PN912	PN	912
G15704	MU781	MU	788
G15740	GA151	GA	151
G15742	GA239	GA	225
G15761	GA391	GA	393
G15769	HI037	HI	37
G15769	HI047	HI	37
G15771	HI052	HI	68
G15772	HI086	HI	87
G15772	HI088	HI	87
G15773	HI088	HI	88
G15776	HI108	HI	108
G15778	HI154	HI	178
G15780	HI169	HI	A 1
G15781	HI199	HI	A 7
G15793	HI416A	HI	A 415
G15794	HI416A	HI	A 416
G15805	HI271A	HI	A 264
G15806	HI274A	HI	A 274
G15814	HI320A	HI	A 320
G15815	HI330A	HI	A 329
G15838	GB108	GB	108
G15841	GB108	GB	152
G15852	GB200	GB	200
G15860	GB244	GB	244
G15879	GB387	GB	341
G15891	GB409	GB	409
G15927	GB668	GB	625
G16104	WC028	WC	28
G16107	WC045	WC	43
G16115	WC071	WC	101
G16121	WC149	WC	148
G16122	WC165	WC	152

APPENDIX B

LEASE TO FIELD AND TO AREA AND BLOCK

LEASE	FIELD	AREA	BLOCK
G16123	WC196	WC	195
G16134	WC237	WC	239
G16141	WC315	WC	317
G16195	WC492	WC	492
G16200	WC504	WC	505
G16201	WC504	WC	513
G16202	WC504	WC	528
G16203	WC587	WC	549
G16216	WC617	WC	610
G16218	HI330A	WC	614
G16218	WC615	WC	614
G16224	WC661	WC	661
G16239	EC142	EC	142
G16240	EC171	EC	154
G16244	EC196	EC	196
G16255	EC231	EC	230
G16267	EC267	EC	267
G16268	EC286	EC	287
G16270	EC306	EC	305
G16273	EC368	EC	368
G16296	VR131	VR	130
G16310	VR315	VR	309
G16314	VR380	VR	381
G16315	VR370	VR	392
G16317	VR407	VR	407
G16320	SM038	SM	39
G16325	SM137	SM	150
G16329	SM184	SM	184
G16332	SM175	SM	189
G16333	SM175	SM	190
G16336	SM243	SM	245
G16337	SM261	SM	261
G16343	EI064	EI	65
G16347	EI085	EI	85
G16353	SM023	EI	156
G16357	SS128	EI	189
G16360	EI266	EI	248
G16361	EI238	EI	254
G16362	EI266	EI	265
G16363	EI268	EI	268
G16365	EI288	EI	288
G16370	EI337	EI	359
G16374	EI385	EI	386
G16395	SS279	SS	279
G16401	SS332	SS	332
G16401	ST300	SS	332
G16415	ST046	ST	46
G16431	GI095	ST	182
G16432	ST190	ST	204
G16435	ST219	ST	211
G16446	ST245	ST	270
G16454	ST290	ST	290
G16455	EW826	ST	291
G16455	ST290	ST	291
G16461	GI045	GI	45
G16463	GI065	GI	58
G16469	WD041	WD	39
G16470	WD041	WD	42
G16473	WD058	WD	59
G16478	WD058	WD	78
G16479	WD109	WD	108
G16493	MP061	MP	61
G16500	MP129	MP	138
G16502	BS053	BS	53
G16508	MP226	MP	226
G16514	MP283	MP	279
G16515	MP245	MP	280
G16515	MP280	MP	280
G16516	MP283	MP	284
G16520	MP311	MP	312
G16535	VK069	VK	113
G16536	VK114	VK	114
G16541	VK384	VK	384
G16542	VK385	VK	385
G16549	VK823	VK	822
G16554	SP062	VK	899
G16561	MC397	EW	481
G16562	MC397	EW	526
G16575	EW868	EW	868
G16588	MC148	MC	147
G16608	MC427	MC	427
G16614	MC582	MC	538
G16623	MC582	MC	582
G16624	MC582	MC	583
G16636	MC682	MC	683
G16641	MC696	MC	696
G16644	MC773	MC	728
G16645	MC737	MC	737
G16647	MC773	MC	772
G16650	EW878	MC	837
G16661	MC899	MC	941
G16673	EI380	GC	4
G16679	GC039	GC	39
G16680	EI380	GC	48
G16698	GC110	GC	155
G16702	GC177	GC	177
G16727	GC282	GC	282
G16753	GC562	GC	561
G16759	GC640	GC	596
G16762	GC599	GC	599
G16764	GC654	GC	609
G16765	GC654	GC	610
G16772	GC599	GC	643
G16783	GC640	GC	727
G16786	GC826	GC	738
G16794	GC640	GC	771
G16808	GC823	GC	823
G16865	AT140	AT	140
G16890	AT261	AT	261
G16910	AT398	AT	398
G16942	WR029	WR	29
G16965	WR206	WR	206
G16970	WR206	WR	250
G16987	WR469	WR	425
G16997	WR469	WR	469
G17001	WR508	WR	508
G17015	WR759	WR	758
G17016	WR759	WR	759
G17065	PN1010	PN	1010
G17076	MU789	MU	803
G17119	GA144	GA	144
G17120	GA213	GA	213
G17124	GA255	GA	241
G17133	GA389	GA	389
G17147	HI086	HI	117
G17150	HI196	HI	175
G17151	HI198	HI	198
G17156	HI006A	HI	A 5
G17177	HI244A	HI	A 244
G17179	HI442A	HI	A 441
G17181	HI467A	HI	A 470
G17182	HI492A	HI	A 472
G17188	HI537A	HI	A 510
G17190	HI340A	HI	A 521
G17199	HI544A	HI	A 545
G17199	HI545A	HI	A 545
G17202	HI552A	HI	A 567
G17207	HI280A	HI	A 299
G17209	HI317A	HI	A 304
G17212	HI355A	HI	A 354
G17227	EB158	EB	114
G17232	EB165	EB	164
G17233	EB168	EB	168
G17237	EB205	EB	205
G17255	EB421	EB	421
G17259	EB421	EB	464
G17266	EB602	EB	558
G17295	GB139	GB	139
G17300	GB200	GB	158
G17301	GB179	GB	179
G17307	GB200	GB	201
G17351	GB367	GB	367
G17358	GB387	GB	385
G17406	GB668	GB	667
G17407	GB668	GB	668
G17408	GB668	GB	669
G17456	GB873	GB	873
G17561	AC857	AC	813
G17565	AC857	AC	857
G17571	AC857	AC	901
G17753	WC041	WC	41
G17754	WC017	WC	46
G17764	WC151	WC	151
G17776	WC284	WC	284
G17786	WC313	WC	304
G17787	WC313	WC	305
G17789	WC310	WC	310
G17804	WC464	WC	464
G17815	WC598	WC	598
G17819	WC643	WC	624
G17834	EC033	EC	34
G17835	EC038	EC	36
G17840	EC089	EC	76
G17842	WC192	EC	82
G17849	EC138	EC	152
G17858	EC171	EC	172
G17871	EC275	EC	275
G17874	EC294	EC	294
G17878	EC360	EC	344
G17888	VR076	VR	56
G17892	VR100	VR	103
G17892	VR120	VR	103
G17895	VR115	VR	114
G17896	VR115	VR	115
G17897	VR115	VR	128
G17898	VR115	VR	129
G17912	VR250	VR	253
G17912	VR273	VR	253
G17913	VR255	VR	267
G17921	SM166	VR	356
G17935	SM073	SM	68
G17938	SM115	SM	105
G17942	SM115	SM	122
G17943	SM128	SM	140
G17946	SM137	SM	152
G17958	EI030	EI	43
G17958	EI045	EI	43
G17959	EI045	EI	49
G17960	EI045	EI	50
G17962	EI078	EI	83
G17964	EI108	EI	97

APPENDIX B

LEASE TO FIELD AND TO AREA AND BLOCK

LEASE	FIELD	AREA	BLOCK
G17965	EI098	EI	98
G17966	EI100	EI	106
G17973	EI143	EI	143
G17977	EI147	EI	163
G17981	EI172	EI	183
G17986	EI231	EI	214
G17990	EI299	EI	299
G17991	EI299	EI	300
G17991	EI300	EI	300
G17996	EI335	EI	335
G18007	SS103	SS	103
G18011	SS154	SS	153
G18013	SS189	SS	187
G18028	SS326	SS	326
G18040	ST139	ST	139
G18041	ST146	ST	146
G18043	ST156	ST	156
G18054	PL020	PL	22
G18055	ST213	ST	213
G18064	GI030	GI	30
G18065	GI030	GI	31
G18065	WD038	GI	31
G18079	MC311	WD	136
G18085	MP061	MP	60
G18086	MP063	MP	63
G18088	MP107	MP	107
G18105	MP178	MP	178
G18114	MP242	MP	242
G18121	SA007	SA	6
G18169	EW878	EW	878
G18184	EW921	EW	966
G18186	EW994	EW	994
G18192	MC109	MC	110
G18194	MC084	MC	126
G18207	MC252	MC	252
G18208	EW305	MC	265
G18244	MC503	MC	459
G18245	MC503	MC	460
G18273	MC705	MC	705
G18292	MC800	MC	800
G18402	GC608	GC	608
G18421	GC640	GC	683
G18423	GC644	GC	688
G18577	AT349	AT	349
G18603	AT426	AT	426
G18753	WR678	WR	677
G18863	PN010A	PN	A 9
G18885	MI565	MI	565
G18904	BA022A	BA	A 22
G18920	GA325	GA	325
G18921	GA418	GA	418
G18936	HI116	HI	115
G18936	HI133	HI	115
G18937	HI116	HI	132
G18938	HI133	HI	133
G18941	HI235	HI	235
G18946	HI153A	HI	A 153
G18947	HI416A	HI	A 155
G18948	HI074	HI	84
G18956	HI511A	HI	A 530
G18957	HI538A	HI	A 538
G18959	HI563A	HI	A 581
G18970	HI368A	HI	A 373
G19001	EB430	EB	430
G19025	EB579	EB	579
G19027	EB643	EB	598
G19028	EB643	EB	599
G19030	EB579	EB	623
G19084	GB197	GB	197
G19127	GB462	GB	462
G19154	GB700	GB	700
G19409	AC859	AC	815
G19530	KC292	KC	244
G19702	WC078	WC	78
G19708	WC229	WC	229
G19711	WC280	WC	278
G19725	WC518	WC	523
G19730	EC049	EC	44
G19750	EC215	EC	219
G19750	EC237	EC	219
G19754	VR054	VR	54
G19756	VR083	VR	83
G19760	VR207	VR	196
G19761	VR207	VR	207
G19769	VR320	VR	325
G19774	SM076	SM	81
G19776	SM137	SM	135
G19784	EI045	EI	44
G19785	EI045	EI	45
G19794	EI266	EI	264
G19797	EI355	EI	355
G19799	EI348	EI	364
G19815	SS250	SS	250
G19822	EW988	SS	358
G19829	ST196	ST	196
G19831	ST219	ST	219
G19832	ST264	ST	264
G19835	ST267	ST	275
G19835	ST274	ST	275
G19839	WD061	WD	63
G19839	WD064	WD	63
G19841	WD112	WD	112
G19843	WD133	WD	121
G19851	MP064	MP	57
G19852	MP086	MP	86
G19853	MP093	MP	90
G19855	MP006	MP	93
G19857	MP093	MP	105
G19863	MP265	MP	265
G19864	MP267	MP	267
G19866	MP287	MP	276
G19868	MP286	MP	286
G19869	MP287	MP	287
G19893	VK114	VK	158
G19908	VK873	VK	873
G19925	MC084	MC	127
G19931	MC243	MC	243
G19935	MC305	MC	305
G19936	MC322	MC	322
G19939	MC348	MC	348
G19965	MC561	MC	561
G19966	MC607	MC	562
G19974	MC657	MC	613
G19980	MC705	MC	661
G19996	MC773	MC	773
G19997	MC776	MC	775
G20034	GC114	GC	114
G20051	GC243	GC	243
G20074	GC472	GC	516
G20082	GC640	GC	640
G20083	GC646	GC	646
G20084	GC654	GC	653
G20085	GC654	GC	654
G20114	GC955	GC	955
G20351	WR627	WR	584
G20361	WR627	WR	627
G20403	WR848	WR	848
G20605	MU726	MU	726
G20616	BA501	BA	504
G20623	GA189	GA	190
G20655	HI022	HI	34
G20656	HI037	HI	36
G20658	HI052	HI	53
G20660	HI206	HI	206
G20666	HI237A	HI	A 237
G20670	HI467A	HI	A 468
G20725	EB602	EB	646
G20729	EB642	EB	686
G20744	EB759	EB	758
G20745	EB759	EB	759
G20776	GB072	GB	73
G20792	GB516	GB	515
G20797	GB783	GB	782
G20863	AC818	AC	818
G20870	AC857	AC	856
G20871	AC859	AC	859
G21054	WC368	WC	367
G21056	WC459	WC	459
G21058	EC299	WC	557
G21059	HI330A	WC	613
G21065	VR102	EC	109
G21068	EC142	EC	131
G21070	EC144	EC	144
G21074	WC533	EC	280
G21077	EC303	EC	312
G21077	EC321	EC	312
G21080	EC364	EC	364
G21081	EC377	EC	377
G21089	VR171	VR	172
G21093	VR245	VR	258
G21093	VR265	VR	258
G21095	VR318	VR	306
G21096	VR342	VR	326
G21106	SM146	SM	139
G21108	SM195	SM	195
G21111	EI266	EI	247
G21115	SS139	SS	139
G21116	EI322	SS	295
G21120	ST187	ST	187
G21122	PL023	PL	24
G21125	GI102	GI	103
G21126	GI109	GI	109
G21129	WD098	WD	98
G21130	WD105	WD	102
G21132	WD131	WD	131
G21138	MP020	MP	20
G21142	BS041	BS	41
G21143	MP164	MP	164
G21147	CA014	CA	14
G21152	VK385	VK	429
G21160	VK1003	VK	1003
G21163	MC161	MC	161
G21164	MC252	MC	296
G21182	MC696	MC	695
G21188	MC849	MC	849
G21190	MC876	MC	875
G21191	MC876	MC	876
G21245	WR678	WR	678
G21301	MU031A	MU	851
G21304	MU111A	MU	A 110
G21305	MI639	MI	639

APPENDIX B

LEASE TO FIELD AND TO AREA AND BLOCK

LEASE	FIELD	AREA	BLOCK
G21306	MI639	MI	640
G21308	MI670	MI	670
G21308	MI681	MI	670
G21322	GA227	GA	227
G21343	HI160	HI	162
G21343	HI170	HI	162
G21346	HI202	HI	A 18
G21347	HI202	HI	A 19
G21348	HI074	HI	74
G21349	HI074	HI	85
G21353	HI244A	HI	A 232
G21354	HI492A	HI	A 491
G21356	HI552A	HI	A 554
G21358	HI317A	HI	A 316
G21359	HI343A	HI	A 343
G21374	EB642	EB	641
G21378	GB142	GB	142
G21381	GB186	GB	186
G21408	GB877	GB	877
G21444	KC875	KC	875
G21447	KC875	KC	919
G21450	KC964	KC	963
G21451	KC964	KC	964
G21530	WC017	WC	18
G21531	WC017	WC	19
G21532	WC045	WC	44
G21533	WC017	WC	47
G21534	WC045	WC	57
G21535	WC110	WC	111
G21536	WC110	WC	112
G21553	WC370	WC	370
G21569	WC635	WC	635
G21571	EC046	EC	45
G21572	EC096	EC	104
G21572	EC115	EC	104
G21576	EC138	EC	139
G21578	EC185	EC	179
G21579	EC185	EC	184
G21580	EC257	EC	257
G21581	EC265	EC	282
G21583	WC533	EC	298
G21585	EC369	EC	369
G21586	GB065	EC	374
G21587	GB065	EC	380
G21588	VR014	VR	28
G21591	VR069	VR	69
G21592	VR071	VR	71
G21597	VR155	VR	156
G21599	VR255	VR	276
G21599	VR287	VR	276
G21614	SM023	SM	35
G21618	SM079	SM	93
G21619	SM097	SM	97
G21624	SM166	SM	166
G21637	EI100	EI	99
G21639	EI213	EI	213
G21640	EI223	EI	223
G21642	EI322	EI	302
G21645	EI342	EI	343
G21646	EI342	EI	344
G21647	EI346	EI	345
G21649	EI395	EI	395
G21650	SS062	SS	62
G21652	SS097	SS	98
G21652	SS107	SS	98
G21654	SS107	SS	107
G21655	SS110	SS	109
G21657	SS222	SS	225
G21664	ST037	ST	47
G21680	ST274	ST	274
G21683	ST300	ST	299
G21685	EW873	ST	308
G21686	GI041	GI	34
G21691	MC311	WD	138
G21695	SP027	SP	38
G21697	MP311	SP	63
G21700	MP006	MP	7
G21702	MP061	MP	62
G21702	MP062	MP	62
G21703	MP099	MP	99
G21703	MP108	MP	99
G21705	MP150	MP	150
G21706	MP041	BS	54
G21712	MP306	MP	293
G21720	VK213	VK	213
G21736	VK986	VK	987
G21738	EW914	EW	871
G21739	EW949	EW	949
G21742	MC020	MC	65
G21746	MC162	MC	162
G21750	MC285	MC	241
G21751	MC322	MC	278
G21752	MC299	MC	299
G21754	WD152	MC	400
G21755	WD152	MC	401
G21764	MC509	MC	508
G21765	MC509	MC	509
G21770	MC555	MC	555
G21776	MC682	MC	682
G21778	MC776	MC	734
G21785	GC141	GC	141
G21790	GC339	GC	338
G21791	GC339	GC	339
G21801	GC562	GC	518
G21807	GC562	GC	606
G21810	GC654	GC	652
G21811	GC680	GC	679
G21813	GC723	GC	723
G21817	GC768	GC	768
G21825	AT037	AT	36
G21826	AT037	AT	37
G22158	PN913	PN	913
G22159	PN012A	PN	A 12
G22188	BA133A	MI	A 5
G22190	BA397	BA	417
G22217	GA389	GA	390
G22219	GA389	GA	424
G22231	HI088	HI	72
G22236	HI163	HI	163
G22238	HI196	HI	197
G22241	HI233	HI	233
G22246	HI129	HI	119
G22247	HI166	HI	167
G22247	HI167	HI	167
G22262	HI540A	HI	A 539
G22263	HI540A	HI	A 540
G22267	HI591A	HI	A 591
G22268	HI283A	HI	A 268
G22269	HI279A	HI	A 280
G22269	HI280A	HI	A 280
G22270	HI279A	HI	A 288
G22271	HI355A	HI	A 345
G22272	HI346A	HI	A 346
G22275	HI355A	HI	A 355
G22288	EB597	EB	597
G22295	EB602	EB	689
G22296	EB602	EB	690
G22367	KC736	KC	736
G22501	WC055	WC	54
G22505	WC040	WC	75
G22510	WC109	WC	100
G22513	WC116	WC	116
G22539	WC294	WC	289
G22542	WC315	WC	328
G22543	WC347	WC	347
G22544	WC368	WC	369
G22546	WC368	WC	383
G22548	WC398	WC	398
G22549	WC414	WC	402
G22550	WC417	WC	417
G22553	WC425	WC	426
G22553	WC427	WC	426
G22554	WC428	WC	428
G22555	WC480	WC	462
G22557	WC472	WC	472
G22567	HI330A	WC	590
G22574	EC062	EC	63
G22574	EC064	EC	63
G22575	VR060	EC	73
G22576	EC089	EC	90
G22582	EC121	EC	121
G22585	EC185	EC	185
G22587	EC193	EC	194
G22588	EC195	EC	205
G22605	VR051	VR	51
G22606	VR071	VR	52
G22607	VR060	VR	61
G22608	VR064	VR	64
G22609	VR071	VR	70
G22613	VR086	VR	86
G22615	VR088	VR	89
G22616	VR100	VR	100
G22618	VR107	VR	117
G22620	VR122	VR	122
G22621	VR107	VR	127
G22628	EC237	VR	241
G22633	VR310	VR	311
G22643	SM023	SM	24
G22646	SM146	SM	155
G22646	SM155	SM	155
G22648	VR051	SM	220
G22651	SM249	SM	250
G22659	EI078	EI	78
G22660	EI089	EI	110
G22662	EI113B	EI	113B
G22664	EI166	EI	166
G22667	SM023	EI	177
G22670	EI198	EI	203
G22674	EI205	EI	226
G22678	EI304	EI	303
G22679	EI333	EI	312
G22688	EI380	EI	391
G22691	SS028	SS	35
G22695	SS056	SS	56
G22696	SS058	SS	57
G22697	SS072	SS	73
G22699	SS113	SS	90
G22700	SS110	SS	110
G22701	SS113A	SS	134
G22702	SS113A	SS	135
G22705	SS113A	SS	146

APPENDIX B

LEASE TO FIELD AND TO AREA AND BLOCK

LEASE	FIELD	AREA	BLOCK
G22705	SS169	SS	146
G22709	SS154	SS	173
G22711	SS167	SS	184
G22712	SS189	SS	188
G22713	SS208	SS	191
G22719	SS279	SS	280
G22726	SS321	SS	322
G22726	SS323	SS	322
G22738	SS139	ST	75
G22741	ST176	ST	138
G22746	ST209	ST	209
G22751	ST223	ST	223
G22754	ST219	ST	239
G22756	ST248	ST	248
G22759	ST288	ST	288
G22762	ST314	ST	316
G22765	GI028	GI	28
G22769	GI102	GI	101
G22772	WD038	WD	38
G22773	WD030	WD	47
G22781	SP043	SP	43
G22786	MP006	MP	18
G22790	MP089	MP	89
G22790	MP093	MP	89
G22792	MP096	MP	101
G22792	MP107	MP	101
G22794	MP098	MP	109
G22797	MP118	MP	118
G22801	MP041	BS	55
G22802	MP206	MP	207
G22803	MP211	MP	211
G22806	MP233	MP	232
G22808	MP241	MP	241
G22812	MP273	MP	270
G22817	SA007	SA	3
G22817	WC049	SA	3
G22820	MO862	MO	862
G22840	EW868	EW	913
G22850	MC020	MC	22
G22868	MC300	MC	300
G22877	MC431	MC	431
G22898	MC682	MC	725
G22899	MC751	MC	751
G22919	MC940	MC	984
G22939	GC299	GC	300
G22947	GC379	GC	379
G22950	GC339	GC	382
G22970	GC507	GC	507
G22971	GC511	GC	511
G22987	GC680	GC	680
G23100	PS1073	PS	1059
G23102	PS1073	PS	1073
G23123	PN998	PN	998
G23125	PN010A	PN	891
G23130	PN996	PN	996
G23135	MU757	MU	758
G23160	BA397	BA	397
G23161	BA398	BA	398
G23162	BA398	BA	415
G23166	BA017A	BA	A 17
G23180	GA352	GA	352
G23181	GA355	GA	355
G23191	GA192A	GA	A 192
G23193	HI047	HI	47
G23197	HI131	HI	165
G23199	HI006A	HI	201
G23199	HI199	HI	201
G23222	HI367A	HI	A 367
G23243	EB668	EB	668
G23257	EB992	EB	992
G23278	GB205	GB	205
G23450	LL005	LL	5
G23458	LL050	LL	50
G23473	AT349	LL	309
G23480	LL399	LL	399
G23481	LL399	LL	400
G23488	DC134	DC	134
G23526	DC618	DC	618
G23528	DC621	DC	620
G23529	DC621	DC	621
G23730	WC045	WC	21
G23735	WC071	WC	72
G23736	WC071	WC	73
G23740	WC077	WC	96
G23748	WC192	WC	191
G23752	WC205	WC	210
G23754	WC229	WC	230
G23762	WC353	WC	343
G23770	WC416	WC	416
G23771	WC432	WC	432
G23774	WC480	WC	488
G23777	WC576	WC	577
G23797	EC151	EC	169
G23803	EC299	EC	316
G23809	VR050	VR	50
G23819	VR159	VR	144
G23820	VR162	VR	162
G23829	VR273	VR	272
G23833	VR348	VR	348
G23840	SM041	SM	44
G23842	SM107	SM	113
G23842	SM113	SM	113
G23845	SM130	SM	123
G23849	SM195	SM	196
G23851	EI024	EI	10
G23853	EI027	EI	27
G23854	EI029	EI	29
G23857	EI057	EI	56
G23867	EI159	EI	159
G23876	EI280	EI	280
G23879	EI304	EI	304
G23883	EI351	EI	351
G23891	SS113	SS	94
G23893	SS100	SS	101
G23893	SS101	SS	101
G23897	SS113A	SS	133
G23908	SS235	SS	235
G23920	ST037	ST	29
G23933	ST242	ST	242
G23936	ST254	ST	254
G23946	ST314	ST	315
G23956	WD035	WD	36
G23964	MP096	MP	88
G23965	MP096	MP	95
G23967	MP107	MP	106
G23969	MP120	MP	121
G23979	MP200	MP	200
G23983	MP133	MP	206
G23983	MP206	MP	206
G23988	MP233	MP	233
G23992	MP245	MP	263
G23992	MP280	MP	263
G24001	CA027	CA	27
G24002	MP089	CA	30
G24004	SA011	SA	8
G24040	MC066	MC	66
G24055	MC252	MC	209
G24059	MC214	MC	214
G24062	MC252	MC	253
G24064	MC300	MC	255
G24084	MC546	MC	502
G24101	MC682	MC	726
G24104	MC755	MC	754
G24105	MC755	MC	755
G24107	MC773	MC	771
G24112	MC807	MC	805
G24130	MC899	MC	942
G24133	MC948	MC	992
G24139	GC006	GC	50
G24154	GC158	GC	157
G24159	GC195	GC	195
G24160	GC110	GC	199
G24179	GC640	GC	726
G24182	GC767	GC	767
G24184	GC640	GC	770
G24194	GC859	GC	859
G24300	PS1111	PS	1111
G24302	PS1113	PS	1113
G24306	PS1152	PS	1152
G24307	PS1166	PS	1166
G24330	MI527	MI	526
G24366	GA351	GA	351
G24366	GA352	GA	351
G24376	GA039A	GA	A 39
G24393	HI131	HI	131
G24404	HI047	HI	46
G24415	HI515A	HI	A 515
G24416	HI340A	HI	A 520
G24417	HI260A	HI	A 260
G24419	HI285A	HI	A 282
G24424	HI352A	HI	A 352
G24425	HI367A	HI	A 353
G24429	HI367A	HI	A 366
G24459	GB195	GB	195
G24462	GB208	GB	208
G24479	GB302	GB	302
G24488	GB379	GB	378
G24593	AC857	AC	812
G24700	WC045	WC	22
G24701	WC045	WC	23
G24710	WC095	WC	95
G24712	WC149	WC	132
G24718	WC192	WC	202
G24721	WC237	WC	246
G24729	HI045	WC	157
G24729	WC157	WC	157
G24730	WC295	WC	295
G24733	WC333	WC	333
G24740	WC403	WC	403
G24743	WC414	WC	414
G24745	WC424	WC	424
G24756	WC459	WC	457
G24757	WC459	WC	458
G24760	WC489	WC	489
G24764	WC546	WC	545
G24765	WC546	WC	546
G24766	WC547	WC	548
G24766	WC587	WC	548
G24767	WC587	WC	564
G24782	WC643	WC	625
G24786	WC663	WC	663

APPENDIX B

LEASE TO FIELD AND TO AREA AND BLOCK

LEASE	FIELD	AREA	BLOCK
G24791	EC038	EC	36
G24802	EC193	EC	206
G24805	EC246	EC	246
G24818	EC359	EC	357
G24861	VR370	VR	385
G24870	VR273	SM	87
G24872	VR273	SM	102
G24873	SM109	SM	109
G24874	EI289	SM	111
G24878	SM192	SM	192
G24878	SM205	SM	192
G24881	SM249	SM	257
G24881	SM257	SM	257
G24883	EI057	EI	38
G24888	EI078	EI	83
G24889	EI085	EI	85
G24895	EI117	EI	117
G24895	EI128	EI	117
G24898	EI123	EI	123
G24901	EI147	EI	141
G24910	EI276	EI	275
G24912	EI292	EI	315
G24914	EI361	EI	383
G24916	SS052	SS	52
G24922	SS097	SS	97
G24923	SS106	SS	106
G24924	SS111	SS	111
G24926	SS113A	SS	120
G24929	SS113A	SS	145
G24929	SS158	SS	145
G24937	SS230	SS	241
G24954	ST041	ST	41
G24955	ST046	ST	46
G24956	ST036	ST	49
G24971	ST185	ST	180
G24975	PL015	PL	14
G24977	PL020	PL	21
G24979	ST198	ST	214
G24980	ST219	ST	220
G24987	ST287	ST	287
G24990	EW910	ST	320
G25007	WD061	WD	62
G25008	WD064	WD	64
G25008	WD065	WD	64
G25017	MP061	MP	60
G25019	MP125	MP	125
G25033	MP186	MP	185
G25041	CA003	CA	3
G25042	CA025	CA	13
G25046	MO988	MO	988
G25047	VK020	VK	20
G25081	EW977	EW	977
G25098	MC546	MC	546
G25103	MC707	MC	707
G25118	GC137	GC	137
G25123	GC178	GC	178
G25142	GC385	GC	385
G25514	BA501	BA	501
G25515	BA501	BA	502
G25517	BA578	BA	578
G25518	BA002A	BA	A 2
G25524	GA210	GA	210
G25536	GA319	GA	298
G25540	GA288	GA	321
G25540	GA320	GA	321
G25553	HI088	HI	73
G25561	HI006A	HI	170
G25561	HI170	HI	170
G25566	HI169	HI	A 1
G25579	HI129	HI	130
G25579	HI131	HI	130
G25599	HI568A	HI	A 569
G25601	HI280A	HI	A 287
G25603	HI309A	HI	A 308
G25604	HI323A	HI	A 336
G25604	HI343A	HI	A 336
G25605	HI341A	HI	A 341
G25606	HI368A	HI	A 373
G25610	EB197	EB	197
G25673	GB339	GB	339
G25792	KC292	KC	292
G25806	KC785	KC	785
G25864	WC432	WC	432
G25872	WC040	WC	62
G25893	WC313	WC	305
G25913	WC420	WC	421
G25914	WC442	WC	442
G25915	WC420	WC	444
G25916	WC442	WC	447
G25916	WC447	WC	447
G25928	WC620	WC	606
G25933	EC038	EC	37
G25937	EC064	EC	65
G25937	WC192	EC	65
G25939	EC071	EC	75
G25944	VR122	EC	111
G25948	EC121	EC	133
G25949	EC121	EC	134
G25950	EC151	EC	140
G25959	EC213	EC	213
G25965	EC237	EC	235
G25966	EC265	EC	266
G25966	EC267	EC	266
G25967	EC257	EC	268
G25969	EC322	EC	311
G25972	VR075	VR	68
G25982	VR207	VR	195
G25986	VR245	VR	244
G25995	EC306	VR	344
G26001	SM079	SM	79
G26002	SM079	SM	80
G26007	SM115	SM	116
G26013	SM243	SM	230
G26017	SM265	SM	265
G26022	EI077	EI	76
G26023	EI098	EI	98
G26032	EI208	EI	208
G26033	EI208	EI	215
G26040	EI325	EI	320
G26041	EI324	EI	324
G26051	SS053	SS	53
G26068	SS169	SS	180
G26073	SS313	SS	313
G26074	SS299	SS	314
G26078	SS351	SS	351
G26097	ST135	ST	136
G26098	ST172	ST	145
G26124	GI072	GI	72
G26144	SP083	SP	74
G26146	MP103	MP	19
G26151	CA040	MP	161
G26152	MP166	MP	166
G26157	MP186	MP	187
G26168	MP283	MP	279
G26176	MO827	MO	826
G26183	MO1002	MO	1002
G26184	MO1003	MO	1003
G26189	VK077	VK	77
G26198	VK432	VK	432
G26226	EW947	EW	948
G26229	EW989	EW	989
G26241	SP083	MC	191
G26253	MC392	MC	392
G26254	MC393	MC	393
G26261	MC506	MC	506
G26281	MC961	MC	961
G26292	GC082	GC	82
G26302	GC282	GC	238
G26313	GC468	GC	468
G26315	GC468	GC	512
G26419	WR969	WR	969
G26431	PS1133	PS	1133
G26442	MU805	MU	804
G26451	MI633	MI	654
G26451	MI668	MI	654
G26458	BA434	BA	434
G26469	BA076A	BA	A 76
G26477	GA291	GA	291
G26480	GA350	GA	350
G26487	GA039A	GA	A 40
G26513	HI064A	HI	A 64
G26655	GB462	GB	463
G26664	GB462	GB	506
G26771	KC875	KC	874
G27003	WC149	WC	132
G27008	WC237	WC	240
G27023	WC342	WC	342
G27023	WC353	WC	342
G27030	WC480	WC	487
G27036	EC033	EC	34
G27050	EC271	EC	271
G27051	EC338	EC	339
G27061	VR102	VR	101
G27070	VR214	VR	229
G27071	VR249	VR	249
G27071	VR250	VR	249
G27072	VR250	VR	250
G27083	SM048	SM	50
G27100	EI048	EI	48
G27121	EI296	EI	318
G27121	EI327	EI	318
G27127	SS138	SS	138
G27132	SS250	SS	250
G27147	ST021	ST	27
G27155	ST054	ST	81
G27169	ST228	ST	230
G27173	GI054	GI	54
G27179	WD067	WD	67
G27180	WD067	WD	68
G27182	WD086	WD	87
G27194	MP103	MP	18
G27195	MP020	MP	20
G27196	MP029	MP	29
G27198	MP006	MP	92
G27201	MP114	MP	114
G27214	CA031	CA	31
G27215	CA032	CA	32
G27224	MO873	MO	873
G27225	MO950	MO	950
G27226	MO951	MO	951
G27227	MO993	MO	993

APPENDIX B

LEASE TO FIELD AND TO AREA AND BLOCK

LEASE	FIELD	AREA	BLOCK
G27228	MO994	MO	994
G27230	VK026	VK	26
G27243	VK821	VK	821
G27259	MC079	MC	79
G27268	MC292	MC	248
G27277	MC503	MC	503
G27277	MC546	MC	503
G27278	MC607	MC	519
G27312	MC776	MC	819
G27476	BA437	BA	437
G27476	BA453	BA	437
G27507	HI140	HI	156
G27509	HI196	HI	176
G27528	HI467A	HI	A 466
G27532	HI589A	HI	A 589
G27535	HI270A	HI	A 281
G27535	HI280A	HI	A 281
G27632	GB302	GB	258
G27779	SE039	SE	39
G27789	WC146	WC	181
G27789	WC180	WC	181
G27793	WC253	WC	252
G27825	EC115	EC	115
G27831	EC151	EC	157
G27834	EC185	EC	178
G27851	VR071	VR	72
G27862	VR182	VR	201
G27862	VR202	VR	201
G27863	VR370	VR	372
G27879	SM048	SM	51
G27918	EI311	EI	311
G27918	EI333	EI	311
G27927	SS263	SS	263
G27945	ST293	ST	293
G27949	GI070	GI	70
G27965	MP098	MP	98
G27966	MP098	MP	180
G27973	MO830	MO	830
G27977	VK383	VK	383
G27982	EW878	EW	834
G27988	EW998	EW	998
G28022	MC698	MC	698
G28030	MC948	MC	948
G28036	GC006	GC	6
G28077	GC448	GC	448
G28351	MC020	MC	21
G30654	GA155A	GA	A 155
G30679	HI166	HI	A 171
G30679	HI171A	HI	A 171
G30685	HI247A	HI	A 247
G31003	MI633	MI	633
G31003	MI665	MI	633
G31040	HI111	HI	138
G31290	WC205	WC	212
G31304	WC368	WC	366
G31322	EC231	EC	240
G31349	EC271	VR	282
G31369	EI100	EI	99
G31393	SS176	SS	201
G31416	ST228	ST	231
G31418	ST311	ST	311
G31423	WD027	WD	26
G31430	SP045	SP	45
G31435	MP108	MP	107
G31442	BS025	BS	25
G31470	EW826	EW	782
G31470	ST290	EW	782
G31498	MC427	MC	427
G31521	MC705	MC	705
G31534	MC940	MC	940
G31732	GC490	GC	490
G31938	WR051	WR	51
G32113	WC265	WC	266
G32140	VR086	VR	96
G32197	SS189	SS	186
G32201	SS230	SS	217
G32207	SS291	SS	290
G32218	ST228	ST	232
G32231	ST228	GI	108
G32257	MP243	MP	244
G32257	MP265	MP	243
G32263	MP144	MP	295
G32264	MP311	MP	302
G32265	MP308	MP	308
G32267	CA043	CA	42
G32268	CA043	CA	43
G32301	MC243	MC	199
G32303	MC252	MC	208
G32306	MC252	MC	252
G32334	MC546	MC	547
G32409	GB293	GB	293
G32744	HI022	HI	21
G33088	SM166	SM	166
G33109	ST127	ST	127
G33112	PL018	PL	18
G33128	MP133	MP	206
G33128	MP206	MP	206
G33175	MC751	MC	751
G33178	MC816	MC	816
G33388	PN969	PN	975
G33407	GA133A	GA	A 133
G33408	HI088	HI	88
G33596	VR153	VR	170
G33604	VR284	VR	284
G33607	VR342	VR	341
G33608	VR342	VR	342
G33636	EI292	EI	314
G33644	SS169	SS	170
G33646	SS176	SS	176
G33689	MP186	MP	186
G33757	MC782	MC	782
G34257	EC271	VR	262
NOLEASE	CP000	SS	38
S0002F	WC017	WC	18
S00192	WD027	WD	24
S00340	LP000	SM	207
S00764	SS072	SS	64
S00797	GI009	GI	9
S00799	GI016	GI	16
S00800	GI016	GI	17
S00801	GI018	GI	18
S00861	VR014	VR	14
S00862	VR014	VR	15
S00862	VR014	VR	26
S00932	BM002	GI	26
S01007	SP027	SP	23
S01008	SP027	SP	24
S01011	SP027	SP	27
S01012	SP027	SP	28
S01172	EC014	EC	9
S01278	MP069	MP	69
S01366	BM002	BM	2
S01367	BM002	BM	3
S01423	ST021	ST	21
S01536	EI018	EI	18
S01666	EI018	EI	14
S01667	EI018	EI	18
S01668	EI018	EI	19
S02554	SP043	SP	42
S02869	WD027	WD	24
S03522	VR014	VR	27
S03528	WD027	WD	24
S03529	WD027	WD	23
S03839	WC017	WC	17
S03840	WC017	WC	48
S03841	WC017	WC	18
S03978	WD027	WD	23
S04242	WD027	WD	22
S04418	WC017	WC	18
S06310	SP078	SP	57
S06894	MP073	MP	72
S07604	WC049	SA	3
S08430	PL020	SS	67
S08693	MP151	MP	77
S14162	SP049	SP	34
S14380	SP043	SP	42
S14380	SP043	SP	43
S14432	PL002	PL	2
S14735	SP061	SP	59
S15151	SP027	SP	27
S15218	SP043	SP	39
S15681	MP151	MP	74
S19323	BM002	GI	26
S76553	SA017	SX	14
S80387	MI665	MI	632

APPENDIX C

OPERATOR FIELD TO FIELD

OPERATOR FIELD	FIELD	OPERATOR FIELD	FIELD	OPERATOR FIELD	FIELD
ACONCAGUA	MC305	CYCLOPS	AT008	JB MOUNTAIN	SM223
AGATE	SS361	CYRUS	HI563A	JOLLIET	GC184
ALABASTER	MC397	DALMATIAN	DC048	JUBILEE	AT349
ALLEGHENY	GC254	DALMATIAN NORTH	DC004	K2	GC562
AMBER	SM236	DANIEL BOONE	GC646	KASKIDA	KC292
AMBERJACK	MC109	DEEP BLUE	GC723	KEPLER	MC383
ANGUS	GC112	DEVILS TOWER	MC773	KILAUEA	GC006
APPALOOSA	MC503	DIAMOND	MC445	KING KONG	GC472
ARIEL	MC429	DIANA	EB945	KING OF THE HIL	HI131
ARNOLD	EW963	DIANA SOUTH	AC065	KING'S PEAK	DC133
ASPEN	GC243	DIONYSUS	VK864	KING/HORN MT.	MC084
ATLANTIS	GC743	DIXILYN 84	MI587	KLABERJAZZ	HI528A
ATLAS	LL050	DOUBLE CORONA	GC027	LA FEMME	MC427
ATLAS NW	LL005	DULCIMER	GB367	LADYBUG	GB409
AUGER	GB426	EAST ANSTEY	MC607	LENA	MC281
BACCARAT	GC178	EAST BAY	SP027	LEO	MC546
BAHA	AC600	EAST KEG	GA034A	LIGERA	EB160
BALBOA	EB597	EINSET	VK873	LLANO	GB387
BALDPATE	GB260	EL TORO	GC069	LOBSTER/OYSTER	EW873
BASES LOADED	WC310	ENCHILADA/ELMER	GB083	LOST ARK	EB421
BASS LITE	AT426	EUROPA	MC935	LUCIUS	KC875
BISON	GC166	FALCON	EB579	MACARONI	GB602
BLIND FAITH	MC696	FIJI	BA007A	MAD DOG	GC826
BONSAI	AT398	FIREBIRD	MC705	MADELEINE	HI047
BOOMVANG EAST	EB688	FLYING DUTCHMAN	GC511	MADISON	AC024
BOOMVANG NORTH	EB643	FOURIER	MC522	MAGNOLIA	GB783
BOOMVANG WEST	EB642	FREEDOM	MC948	MAHOGANY	SS349
BORIS	GC282	FRIESIAN	GC599	MANTA RAY	EW1006
BOURBON	MC311	FRONT RUNNER	GC339	MARATHON	GC153
BOXER	GC019	FUJI	GC506	MARCO POLO	GC608
BRUTUS	GC158	GARNET	EC347	MARLIN	VK915
BUCANEER	GA288	GB302	GB302	MARQUETTE	GC052
BUD/BUD LITE	MP252	GEAUXPHER	GB462	MARS-URSA	MC807
BULLWINKLE	GC065	GEMINI	MC292	MARSHALL	EB949
CABRITO	GB186	GENESIS	GC205	MATIA	GB142
CALLISTO	MC876	GLADDEN	MC800	MATTERHORN	MC243
CAMDEN HILLS	MC348	GOMEZ	MC755	MAZDA	HI133
CERVEZA	EB158	GOOSE	MC751	MCKINLEY	GC416
CHEYENNE	LL399	GREAT WHITE	AC857	MEDUSA	MC582
CHINOOK	MP283	GRETCHEN	GC114	MENSA	MC731
CINAMMON	GC045	GUM WEST PROSPT	GA210	MERGANSER	AT037
CLAYMORE	AT140	GUNNISON	GB668	MICA	MC211
CLIPPER	GC299	GYRFALCON	GC020	MISSION DEEP	GC955
COGNAC	MC194	HADRIAN SOUTH	KC964	MOCCASIN	GB254
CONCH	MO868	HARDING	MP287	MONDO NW	LL001
CONDOR	GC448	HARRIER	EB759	MONET	MC561
CONSTITUTION	GC680	HAWKES	MC509	MORPETH	EW921
COOPER	GB388	HICKORY	GI116	MOSQUITO HAWK	GB269
COTTONWOOD	GB244	HOLSTEIN	GC644	MUNI	EI322
COUGAR	ST300	HOOVER	AC025	MUSTIQUE	GB240
COULOMB	MC657	HORNET	GC379	N.THUNDER HORSE	MC776
CROSBY	MC899	IDA/FASTBALL	VK1003	NANSEN	EB602
CRYSTAL	MC365	IGUANA	WC265	NEPTUNE	VK825

APPENDIX C

OPERATOR FIELD TO FIELD

OPERATOR FIELD	FIELD
NEPTUNE (AT)	AT575
NESS	GC507
NILE	VK914
NIRVANA	MC162
NORTHWESTERN	GB200
OCHRE	MC066
OREGANO	GB559
OSIRIS	VK944
PEGASUS	GC385
PETRONIUS	VK742
PETRONIUS	VK786
PHAR LAP SHALLO	VK817
PHOENIX	GC236
PHOENIX/MINUTEM	EI213
PICAROON/ALEX	BA020A
PILSNER	EB205
PIMENTO	GB236
PLATINUM	ST200
PLUTO	MC718
POMPANO	VK990
POMPANO I	MC029
POPEYE	GC072
POPEYE	GC116
POSEIDON	GC691
PRINCE	EW958
PTOLEMY	GB412
PUMA	GC823
Q	MC961
QUEEN OF HEARTS	EW949
RAM-POWELL	VK956
RAPTOR	EB668
RED HAWK	GB877
RED PEPPER	HI037
RESOLUTE	HI196
RIGEL	MC252
ROCK CREEK	ST041
ROCKEFELLER	EB992
ROCKY	GC110
SABLE	GC228
SALSA	GB171
SAN JACINTO	DC618
SAN PATRICIO	AT153
SANGRIA	GC177
SANTA FE	GB224
SEASTAR	GB070
SEATTLE SLEW	EW914
SERRANO	GB516
SEVENTEEN HANDS	MC299
SHAFT	GC141
SHASTA	GC136
SHENZI	GC654
SHINER DEEP	GB700
SLAMMER	MC849
SNAPPER	EB165
SPECTACULAR BID	GB072
SPEND A BUCK	GB161
SPIDERMAN/AMAZO	DC621
SPIRIT	VK780
STAMPEDE	GC468
SUPERTRAMP	MC026
SW HORSESHOE	EB430
SWORDFISH	VK917
SWORDFISH	VK962
TAHITI/CAE/TONG	GC640
TAHOE/SE TAHOE	VK783
TAHOE/SE TAHOE	VK827
TANZANITE	EI346
TEAK	ST260
TELEMARK	AT063
TEQUILA	EB109
THUNDER HORSE	MC778
THUNDER RIDGE	MC737
THUNDERBOLT INT	EI108
TICK	GB189
TICONDEROGA	GC768
TIGER	AC818
TIGER	GC195
TIMBER WOLF	MC555
TOBAGO	AC859
TRINITY SHOAL	SM239
TROIKA	GC244
TUBULAR BELLS	MC682
VALLEY FORGE	MC707
VIRGO	VK823
VITO	MC940
VORTEX	AT261
WRIGLEY	MC506
YUKON	GC060
ZINC	MC354

APPENDIX D

FIELD TO OPERATOR FIELD AND TO AREA, BLOCK AND LEASE

FIELD	OPERATOR FIELD	AREA	BLOCK	LEASE
AC024	MADISON	AC	24	G10379
AC025	HOOVER	AC	25	G10380
AC025	HOOVER	AC	26	G10381
AC065	DIANA SOUTH	AC	65	G09249
AC600	BAHA	AC	600	G08580
AC818	TIGER	AC	818	G20863
AC857	GREAT WHITE	AC	812	G24593
AC857	GREAT WHITE	AC	813	G17561
AC857	GREAT WHITE	AC	856	G20870
AC857	GREAT WHITE	AC	857	G17565
AC857	GREAT WHITE	AC	901	G17571
AC859	TOBAGO	AC	815	G19409
AC859	TOBAGO	AC	859	G20871
AT008	CYCLOPS	AT	8	G09995
AT037	MERGANSER	AT	36	G21825
AT037	MERGANSER	AT	37	G21826
AT063	TELEMARK	AT	63	G13198
AT140	CLAYMORE	AT	140	G16865
AT153	SAN PATRICIO	AT	153	G13211
AT261	VORTEX	AT	261	G16890
AT349	JUBILEE	AT	349	G18577
AT349	JUBILEE	LL	309	G23473
AT398	BONSAI	AT	398	G16910
AT426	BASS LITE	AT	426	G18603
AT575	NEPTUNE (AT)	AT	574	G08035
AT575	NEPTUNE (AT)	AT	575	G08036
AT575	NEPTUNE (AT)	AT	617	G08037
AT575	NEPTUNE (AT)	AT	618	G08038
BA007A	FIJI	BA	543	G01735
BA007A	FIJI	BA	A 7	G04558
BA020A	PICAROON/ALEX	BA	A 19	G03936
BA020A	PICAROON/ALEX	BA	A 20	G03472
DC004	DALMATIAN NORTH	DC	4	G10437
DC048	DALMATIAN	DC	48	G10440
DC133	KING'S PEAK	DC	133	G10444
DC133	KING'S PEAK	DC	177	G10445
DC133	KING'S PEAK	MC	173	G09789
DC133	KING'S PEAK	MC	217	G09790
DC134	DALMATIAN SOUTH	DC	134	G23488
DC618	SAN JACINTO	DC	618	G23526
DC621	SPIDERMAN/AMAZO	DC	620	G23528
DC621	SPIDERMAN/AMAZO	DC	621	G23529
EB109	TEQUILA	EB	109	G02649
EB109	TEQUILA	EB	110	G02650
EB109	TEQUILA	EB	154	G06278
EB158	CERVEZA	EB	114	G17227
EB158	CERVEZA	EB	158	G02645
EB158	CERVEZA	EB	159	G02646
EB158	CERVEZA	EB	160	G02647
EB160	LIGERA	EB	117	G08197
EB160	LIGERA	EB	117	G14204
EB160	LIGERA	EB	160	G02647
EB160	LIGERA	EB	161	G02648
EB165	SNAPPER	EB	164	G17232
EB165	SNAPPER	EB	165	G06280
EB165	SNAPPER	EB	209	G07397
EB205	PILSNER	EB	161	G02648
EB205	PILSNER	EB	205	G17237
EB421	LOST ARK	EB	421	G17255
EB421	LOST ARK	EB	464	G17259
EB430	SW HORSESHOE	EB	430	G19001
EB579	FALCON	EB	579	G19025
EB579	FALCON	EB	623	G19030
EB597	BALBOA	EB	597	G22288
EB602	NANSEN	EB	558	G17266
EB602	NANSEN	EB	602	G14205
EB602	NANSEN	EB	646	G20725
EB602	NANSEN	EB	689	G22295
EB602	NANSEN	EB	690	G22296
EB642	BOOMVANG WEST	EB	641	G21374
EB642	BOOMVANG WEST	EB	642	G09183
EB642	BOOMVANG WEST	EB	686	G20729
EB643	BOOMVANG NORTH	EB	598	G19027
EB643	BOOMVANG NORTH	EB	599	G19028
EB643	BOOMVANG NORTH	EB	642	G09183
EB643	BOOMVANG NORTH	EB	643	G09184
EB668	RAPTOR	EB	668	G23243
EB688	BOOMVANG EAST	EB	688	G09191
EB759	HARRIER	EB	758	G20744
EB759	HARRIER	EB	759	G20745
EB945	DIANA	EB	945	G08211
EB945	DIANA	EB	946	G08212
EB945	DIANA	EB	989	G08214
EB949	MARSHALL	EB	948	G10322
EB949	MARSHALL	EB	949	G10323
EB992	ROCKEFELLER	EB	992	G10325
EB992	ROCKEFELLER	EB	992	G23257
EC347	GARNET	EC	340	G03389
EC347	GARNET	EC	341	G05395
EC347	GARNET	EC	347	G02566
EC347	GARNET	EC	347	G14383
EI108	THUNDERBOLT INT	EI	97	G05489
EI108	THUNDERBOLT INT	EI	97	G17964
EI108	THUNDERBOLT INT	EI	107	G15241
EI108	THUNDERBOLT INT	EI	108	G03811
EI108	THUNDERBOLT INT	EI	118	G15242
EI213	PHOENIX/MINUTEM	EI	213	G21639
EI223	LAFITTE	EI	223	G21640
EI322	MUNI	EI	301	G02606
EI322	MUNI	EI	301	G03405
EI322	MUNI	EI	301	G14476
EI322	MUNI	EI	302	G03406
EI322	MUNI	EI	302	G14477
EI322	MUNI	EI	302	G21642
EI322	MUNI	EI	322	G02113
EI322	MUNI	EI	323	G15261
EI322	MUNI	SS	295	G01534
EI322	MUNI	SS	295	G03999
EI322	MUNI	SS	295	G21116
EI322	MUNI	SS	296	G01535
EI322	MUNI	SS	296	G15303
EI346	TANZANITE	EI	345	G03333
EI346	TANZANITE	EI	345	G21647
EI346	TANZANITE	EI	346	G03334
EI346	TANZANITE	EI	346	G08696
EI346	TANZANITE	EI	346	G14482
EW1006	MANTA RAY	EW	1006	G05820
EW1006	MANTA RAY	EW	1006	G10968
EW873	LOBSTER/OYSTER	EW	828	G04933
EW873	LOBSTER/OYSTER	EW	872	G04934
EW873	LOBSTER/OYSTER	EW	873	G12136
EW873	LOBSTER/OYSTER	EW	874	G13075
EW873	LOBSTER/OYSTER	EW	917	G12139
EW873	LOBSTER/OYSTER	ST	308	G12043
EW873	LOBSTER/OYSTER	ST	308	G21685
EW914	SEATTLE SLEW	EW	871	G21738
EW914	SEATTLE SLEW	EW	914	G05804
EW914	SEATTLE SLEW	EW	915	G05805
EW921	MORPETH	EW	921	G12142
EW921	MORPETH	EW	965	G12145

APPENDIX D

FIELD TO OPERATOR FIELD AND TO AREA, BLOCK AND LEASE

FIELD	OPERATOR FIELD	AREA	BLOCK	LEASE
EW921	MORPETH	EW	966	G06925
EW921	MORPETH	EW	966	G18184
EW921	MORPETH	EW	1010	G06935
EW949	QUEEN OF HEARTS	EW	949	G21739
EW958	PRINCE	EW	958	G06921
EW958	PRINCE	EW	1003	G13091
EW963	ARNOLD	EW	963	G13084
GA034A	EAST KEG	GA	A 34	G12514
GA034A	EAST KEG	GA	A 35	G12515
GA210	GUM WEST PROSPT	GA	210	G07236
GA210	GUM WEST PROSPT	GA	210	G25524
GA210	GUM WEST PROSPT	GA	226	G10241
GA288	BUCANEER	GA	288	00709
GA288	BUCANEER	GA	288	G09040
GA288	BUCANEER	GA	289	G01783
GA288	BUCANEER	GA	295	00713
GA288	BUCANEER	GA	296	00714
GA288	BUCANEER	GA	321	G11316
GA288	BUCANEER	GA	321	G25540
GA288	BUCANEER	GA	322	00716
GA288	BUCANEER	GA	322	G12503
GB070	SEASTAR	GB	70	G09200
GB070	SEASTAR	GB	71	G09201
GB072	SPECTACULAR BID	GB	28	G07432
GB072	SPECTACULAR BID	GB	72	G07435
GB072	SPECTACULAR BID	GB	72	G13363
GB072	SPECTACULAR BID	GB	73	G20776
GB072	SPECTACULAR BID	VR	408	G15212
GB083	ENCHILADA/ELMER	GB	83	G11450
GB083	ENCHILADA/ELMER	GB	84	G06331
GB083	ENCHILADA/ELMER	GB	84	G11451
GB083	ENCHILADA/ELMER	GB	127	G11454
GB083	ENCHILADA/ELMER	GB	128	G11455
GB142	MATIA	GB	142	G08217
GB142	MATIA	GB	142	G21378
GB161	SPEND A BUCK	GB	117	G12631
GB161	SPEND A BUCK	GB	161	G07443
GB161	SPEND A BUCK	GB	161	G13367
GB171	SALSA	GB	171	G06353
GB171	SALSA	GB	171	G13369
GB171	SALSA	GB	172	G14221
GB171	SALSA	GB	215	G09216
GB186	CABRITO	GB	186	G08220
GB186	CABRITO	GB	186	G21381
GB189	TICK	GB	189	G06358
GB200	NORTHWESTERN	GB	158	G17300
GB200	NORTHWESTERN	GB	200	G15852
GB200	NORTHWESTERN	GB	201	G17307
GB224	SANTA FE	GB	224	G06364
GB236	PIMENTO	GB	147	G11458
GB236	PIMENTO	GB	191	G02957
GB236	PIMENTO	GB	191	G06359
GB236	PIMENTO	GB	192	G03301
GB236	PIMENTO	GB	193	G04130
GB236	PIMENTO	GB	235	G07454
GB236	PIMENTO	GB	236	G02632
GB236	PIMENTO	GB	237	G02812
GB240	MUSTIQUE	GB	240	G10342
GB244	COTTONWOOD	GB	244	G15860
GB254	MOCCASIN	GB	254	G13816
GB260	BALDPATE	GB	215	G09216
GB260	BALDPATE	GB	216	G14224
GB260	BALDPATE	GB	259	G07461
GB260	BALDPATE	GB	260	G07462
GB269	MOSQUITO HAWK	GB	269	G12644

FIELD	OPERATOR FIELD	AREA	BLOCK	LEASE
GB293	PYRENEES	GB	293	G32409
GB302	GB302	GB	258	G27632
GB302	GB302	GB	302	G24479
GB367	DULCIMER	GB	367	G17351
GB387	LLANO	GB	341	G15879
GB387	LLANO	GB	385	G17358
GB387	LLANO	GB	386	G10350
GB387	LLANO	GB	387	G07485
GB388	COOPER	GB	344	G08232
GB388	COOPER	GB	387	G07485
GB388	COOPER	GB	388	G07486
GB409	LADYBUG	GB	409	G15891
GB412	PTOLEMY	GB	412	G06371
GB426	AUGER	GB	426	G08241
GB426	AUGER	GB	427	G07493
GB426	AUGER	GB	470	G08248
GB426	AUGER	GB	471	G07498
GB462	GEAUXPHER	GB	462	G19127
GB462	GEAUXPHER	GB	463	G26655
GB462	GEAUXPHER	GB	506	G26664
GB516	SERRANO	GB	472	G11528
GB516	SERRANO	GB	515	G20792
GB516	SERRANO	GB	516	G08252
GB559	OREGANO	GB	559	G11546
GB602	MACARONI	GB	602	G11553
GB668	GUNNISON	GB	625	G15927
GB668	GUNNISON	GB	667	G17406
GB668	GUNNISON	GB	668	G17407
GB668	GUNNISON	GB	669	G17408
GB700	SHINER DEEP	GB	700	G19154
GB783	MAGNOLIA	GB	782	G20797
GB783	MAGNOLIA	GB	783	G11573
GB783	MAGNOLIA	GB	784	G11574
GB877	RED HAWK	GB	877	G21408
GC006	KILAUEA	EI	390	G06730
GC006	KILAUEA	EI	390	G14487
GC006	KILAUEA	EW	975	G06730
GC006	KILAUEA	GC	6	G06987
GC006	KILAUEA	GC	6	G28036
GC006	KILAUEA	GC	50	G07989
GC006	KILAUEA	GC	50	G24139
GC019	BOXER	EW	988	G05809
GC019	BOXER	GC	18	G04940
GC019	BOXER	GC	19	G04131
GC020	GYRFALCON	GC	20	G15531
GC027	DOUBLE CORONA	GC	27	G06992
GC045	CINAMMON	GC	45	G07987
GC045	CINAMMON	GC	45	G13691
GC045	CINAMMON	GC	89	G15540
GC045	CINAMMON	SM	205	G05475
GC052	MARQUETTE	GC	52	G05884
GC052	MARQUETTE	GC	53	G05885
GC060	YUKON	GC	60	G05888
GC060	YUKON	GC	60	G14021
GC065	BULLWINKLE	GC	64	G07005
GC065	BULLWINKLE	GC	65	G05889
GC065	BULLWINKLE	GC	66	G05890
GC065	BULLWINKLE	GC	108	G07014
GC065	BULLWINKLE	GC	108	G14668
GC065	BULLWINKLE	GC	109	G05900
GC065	BULLWINKLE	GC	110	G05901
GC065	BULLWINKLE	GC	110	G14023
GC069	EL TORO	GC	69	G05893
GC069	EL TORO	GC	69	G13159
GC072	POPEYE	GC	72	G05896

APPENDIX D

FIELD TO OPERATOR FIELD AND TO AREA, BLOCK AND LEASE

FIELD	OPERATOR FIELD	AREA	BLOCK	LEASE
GC072	POPEYE	GC	73	G05897
GC072	POPEYE	GC	117	G05905
GC082	HEALEY	GC	82	G26292
GC110	ROCKY	GC	110	G05901
GC110	ROCKY	GC	110	G14023
GC110	ROCKY	GC	153	G05907
GC110	ROCKY	GC	154	G05908
GC110	ROCKY	GC	155	G16698
GC110	ROCKY	GC	199	G24160
GC112	ANGUS	GC	112	G15545
GC112	ANGUS	GC	113	G15546
GC114	GRETCHEN	GC	114	G20034
GC116	POPEYE	GC	116	G05904
GC136	SHASTA	GC	136	G04508
GC141	SHAFT	GC	141	G21785
GC153	MARATHON	GC	152	G07022
GC153	MARATHON	GC	153	G05907
GC158	BRUTUS	GC	157	G24154
GC158	BRUTUS	GC	158	G07995
GC158	BRUTUS	GC	201	G12210
GC158	BRUTUS	GC	202	G07998
GC166	BISON	GC	166	G07028
GC177	SANGRIA	GC	177	G16702
GC178	BACCARAT	GC	178	G25123
GC184	JOLLIET	GC	184	G04518
GC184	JOLLIET	GC	185	G05910
GC195	TIGER	GC	195	G24159
GC205	GENESIS	GC	160	G07996
GC205	GENESIS	GC	161	G05909
GC205	GENESIS	GC	205	G05911
GC205	GENESIS	GC	248	G15565
GC228	SABLE	GC	228	G05912
GC236	PHOENIX	GC	235	G05913
GC236	PHOENIX	GC	236	G15562
GC236	PHOENIX	GC	237	G15563
GC243	ASPEN	GC	243	G20051
GC244	TROIKA	GC	200	G12209
GC244	TROIKA	GC	201	G12210
GC244	TROIKA	GC	244	G11043
GC254	ALLEGHENY	GC	254	G07049
GC254	ALLEGHENY	GC	298	G08010
GC282	BORIS	GC	238	G26302
GC282	BORIS	GC	282	G16727
GC299	CLIPPER	GC	299	G15571
GC299	CLIPPER	GC	300	G22939
GC339	FRONT RUNNER	GC	338	G21790
GC339	FRONT RUNNER	GC	339	G21791
GC339	FRONT RUNNER	GC	382	G22950
GC379	HORNET	GC	379	G22947
GC385	PEGASUS	GC	385	G25142
GC416	MCKINLEY	GC	416	G09932
GC448	Condor	GC	448	G28077
GC468	STAMPEDE	GC	468	G26313
GC468	STAMPEDE	GC	512	G26315
GC472	KING KONG	GC	472	G05097
GC472	KING KONG	GC	473	G05922
GC472	KING KONG	GC	516	G20074
GC490	WIDE BERTH	GC	490	G31732
GC506	FUJI	GC	461	G11064
GC506	FUJI	GC	505	G08879
GC506	FUJI	GC	506	G08880
GC507	NESS	GC	507	G22970
GC511	FLYING DUTCHMAN	GC	511	G22971
GC562	K2	GC	518	G21801
GC562	K2	GC	561	G16753
GC562	K2	GC	562	G11075
GC562	K2	GC	563	G11076
GC562	K2	GC	606	G21807
GC599	FRIESIAN	GC	599	G16762
GC599	FRIESIAN	GC	643	G16772
GC608	MARCO POLO	GC	608	G18402
GC640	TAHITI/CAE/TONG	GC	596	G16759
GC640	TAHITI/CAE/TONG	GC	640	G20082
GC640	TAHITI/CAE/TONG	GC	683	G18421
GC640	TAHITI/CAE/TONG	GC	726	G24179
GC640	TAHITI/CAE/TONG	GC	727	G16783
GC640	TAHITI/CAE/TONG	GC	770	G24184
GC640	TAHITI/CAE/TONG	GC	771	G16794
GC644	HOLSTEIN	GC	644	G11080
GC644	HOLSTEIN	GC	645	G11081
GC644	HOLSTEIN	GC	688	G18423
GC646	DANIEL BOONE	GC	646	G20083
GC654	SHENZI	GC	609	G16764
GC654	SHENZI	GC	610	G16765
GC654	SHENZI	GC	652	G21810
GC654	SHENZI	GC	653	G20084
GC654	SHENZI	GC	654	G20085
GC680	CONSTITUTION	GC	679	G21811
GC680	CONSTITUTION	GC	680	G22987
GC691	POSEIDON	GC	691	G08016
GC723	DEEP BLUE	GC	723	G21813
GC743	ATLANTIS	GC	699	G15604
GC743	ATLANTIS	GC	742	G15606
GC743	ATLANTIS	GC	743	G15607
GC743	ATLANTIS	GC	744	G15608
GC768	TICONDEROGA	GC	768	G21817
GC823	PUMA	GC	823	G16808
GC826	MAD DOG	GC	738	G16786
GC826	MAD DOG	GC	781	G15609
GC826	MAD DOG	GC	782	G15610
GC826	MAD DOG	GC	825	G09981
GC826	MAD DOG	GC	826	G09982
GC859	HEIDELBERG	GC	859	G24194
GC955	MISSION DEEP	GC	955	G20114
GI009	Sulfur Field	GI	9	00035
GI009	Sulfur Field	GI	9	00880
GI017	Salt Field	GI	17	G01688
GI116	HICKORY	GI	110	G13943
GI116	HICKORY	GI	116	G13944
HI037	RED PEPPER	HI	36	G20656
HI037	RED PEPPER	HI	37	G15769
HI047	MADELEINE	HI	37	G15769
HI047	MADELEINE	HI	46	G24404
HI047	MADELEINE	HI	47	G23193
HI131	KING OF THE HIL	HI	130	G06199
HI131	KING OF THE HIL	HI	130	G14883
HI131	KING OF THE HIL	HI	130	G25579
HI131	KING OF THE HIL	HI	131	G14863
HI131	KING OF THE HIL	HI	131	G24393
HI131	KING OF THE HIL	HI	165	G23197
HI133	MAZDA	HI	115	G06155
HI133	MAZDA	HI	115	G18936
HI133	MAZDA	HI	133	G18938
HI196	RESOLUTE	HI	175	G07281
HI196	RESOLUTE	HI	175	G17150
HI196	RESOLUTE	HI	176	G06164
HI196	RESOLUTE	HI	176	G27509
HI196	RESOLUTE	HI	195	G06167
HI196	RESOLUTE	HI	196	G06168
HI196	RESOLUTE	HI	197	G22238

APPENDIX D

FIELD TO OPERATOR FIELD AND TO AREA, BLOCK AND LEASE

FIELD	OPERATOR FIELD	AREA	BLOCK	LEASE
HI528A	KLABERJAZZ	HI	A 528	G13803
HI563A	CYRUS	HI	A 562	G02713
HI563A	CYRUS	HI	A 562	G13436
HI563A	CYRUS	HI	A 563	G02388
HI563A	CYRUS	HI	A 564	G02389
HI563A	CYRUS	HI	A 581	G18959
HI563A	CYRUS	HI	A 582	G02719
KC292	KASKIDA	KC	244	G19530
KC292	KASKIDA	KC	292	G25792
KC736	MOCCASIN	KC	736	G22367
KC785	BUCKSKIN	KC	785	G25806
KC875	LUCIUS	KC	874	G26771
KC875	LUCIUS	KC	875	G21444
KC875	LUCIUS	KC	919	G21447
KC964	Hadrian South	KC	963	G21450
KC964	Hadrian South	KC	964	G21451
LL001	MONDO NW	LL	1	G10486
LL001	MONDO NW	LL	2	G10487
LL005	ATLAS NW	LL	5	G23450
LL050	ATLAS	LL	50	G23458
LL399	CHEYENNE	LL	399	G23480
LL399	CHEYENNE	LL	400	G23481
MC026	SUPERTRAMP	MC	26	G10971
MC029	POMPANO I	MC	29	G13997
MC066	OCHRE	MC	66	G24040
MC084	KING/HORN MT.	MC	84	G08484
MC084	KING/HORN MT.	MC	85	G08797
MC084	KING/HORN MT.	MC	126	G18194
MC084	KING/HORN MT.	MC	127	G19925
MC084	KING/HORN MT.	MC	129	G10977
MC109	AMBERJACK	MC	108	G09777
MC109	AMBERJACK	MC	109	G05825
MC109	AMBERJACK	MC	110	G05826
MC109	AMBERJACK	MC	110	G18192
MC162	NIRVANA	MC	162	G07926
MC162	NIRVANA	MC	162	G21746
MC194	COGNAC	MC	150	G02642
MC194	COGNAC	MC	151	G02643
MC194	COGNAC	MC	194	G02638
MC194	COGNAC	MC	195	G02639
MC211	MICA	MC	167	G08801
MC211	MICA	MC	211	G08803
MC243	MATTERHORN	MC	199	G32301
MC243	MATTERHORN	MC	243	G07927
MC243	MATTERHORN	MC	243	G19931
MC252	RIGEL	MC	208	G32303
MC252	RIGEL	MC	209	G24055
MC252	RIGEL	MC	252	G18207
MC252	RIGEL	MC	252	G32306
MC252	RIGEL	MC	253	G24062
MC252	RIGEL	MC	296	G21164
MC281	LENA	MC	280	G03818
MC281	LENA	MC	281	G03205
MC281	LENA	MC	324	G03605
MC281	LENA	MC	325	G03820
MC292	GEMINI	MC	248	G13114
MC292	GEMINI	MC	248	G27268
MC292	GEMINI	MC	291	G08805
MC292	GEMINI	MC	292	G08806
MC299	SEVENTEEN HANDS	MC	299	G21752
MC300	Marmalard	MC	255	G24064
MC300	Marmalard	MC	300	G22868
MC305	ACONCAGUA	MC	305	G19935
MC311	BOURBON	MC	267	G03799
MC311	BOURBON	MC	268	G02970
MC311	BOURBON	MC	311	G02968
MC311	BOURBON	MC	312	G02969
MC311	BOURBON	WD	136	G18079
MC311	BOURBON	WD	137	G01597
MC311	BOURBON	WD	137	G14566
MC311	BOURBON	WD	138	G01598
MC311	BOURBON	WD	138	G21691
MC348	CAMDEN HILLS	MC	348	G19939
MC354	ZINC	MC	354	G02963
MC354	ZINC	MC	355	G02964
MC354	ZINC	MC	398	G02961
MC354	ZINC	MC	399	G02962
MC365	CRYSTAL	MC	321	G06946
MC365	CRYSTAL	MC	365	G02967
MC365	CRYSTAL	MC	365	G05841
MC383	KEPLER	MC	383	G07937
MC392	APPOMATTOX	MC	392	G26253
MC393	CORINTH	MC	393	G26254
MC397	ALABASTER	EW	438	G04931
MC397	ALABASTER	EW	481	G16561
MC397	ALABASTER	EW	526	G05079
MC397	ALABASTER	EW	526	G16562
MC397	ALABASTER	GI	104	G14560
MC397	ALABASTER	MC	397	G04939
MC397	ALABASTER	MC	441	G05080
MC397	ALABASTER	MC	485	G09814
MC427	LA FEMME	MC	427	G16608
MC427	LA FEMME	MC	427	G31498
MC429	ARIEL	MC	429	G07944
MC431	Son of Bluto 2	MC	431	G22877
MC445	DIAMOND	MC	445	G06951
MC503	Appaloosa	MC	459	G18244
MC503	Appaloosa	MC	460	G18245
MC503	Appaloosa	MC	503	G27277
MC506	WRIGLEY	MC	506	G26261
MC509	HAWKES	MC	508	G21764
MC509	HAWKES	MC	509	G21765
MC522	FOURIER	MC	520	G09821
MC522	FOURIER	MC	522	G08823
MC522	FOURIER	MC	566	G08831
MC546	LEO	MC	502	G06960
MC546	LEO	MC	502	G24084
MC546	LEO	MC	503	G27277
MC546	LEO	MC	546	G06965
MC546	LEO	MC	546	G14642
MC546	LEO	MC	546	G25098
MC546	LEO	MC	547	G32334
MC555	TIMBER WOLF	MC	555	G21770
MC561	MONET	MC	561	G19965
MC582	MEDUSA	MC	496	G14005
MC582	MEDUSA	MC	538	G16614
MC582	MEDUSA	MC	582	G16623
MC582	MEDUSA	MC	583	G16624
MC607	EAST ANSTEY	MC	519	G27278
MC607	EAST ANSTEY	MC	562	G19966
MC607	EAST ANSTEY	MC	607	G09837
MC607	EAST ANSTEY	MC	608	G09838
MC657	COULOMB	MC	613	G19974
MC657	COULOMB	MC	657	G08496
MC682	TUBULAR BELLS	MC	682	G21776
MC682	TUBULAR BELLS	MC	683	G16636
MC682	TUBULAR BELLS	MC	725	G22898
MC682	TUBULAR BELLS	MC	726	G24101
MC696	BLIND FAITH	MC	695	G21182
MC696	BLIND FAITH	MC	696	G16641

APPENDIX D

FIELD TO OPERATOR FIELD AND TO AREA, BLOCK AND LEASE

FIELD	OPERATOR FIELD	AREA	BLOCK	LEASE
MC705	FIREBIRD	MC	661	G19980
MC705	FIREBIRD	MC	705	G12165
MC705	FIREBIRD	MC	705	G18273
MC705	FIREBIRD	MC	705	G31521
MC707	VALLEY FORGE	MC	707	G25103
MC718	PLUTO	MC	674	G13687
MC718	PLUTO	MC	718	G07952
MC731	MENSA	MC	686	G05862
MC731	MENSA	MC	687	G05863
MC731	MENSA	MC	730	G07954
MC731	MENSA	MC	731	G07955
MC737	THUNDER RIDGE	MC	737	G16645
MC751	GOOSE	MC	751	G22899
MC751	GOOSE	MC	751	G33175
MC755	GOMEZ	MC	711	G14016
MC755	GOMEZ	MC	754	G24104
MC755	GOMEZ	MC	755	G07956
MC755	GOMEZ	MC	755	G14017
MC755	GOMEZ	MC	755	G24105
MC773	DEVILS TOWER	MC	728	G16644
MC773	DEVILS TOWER	MC	771	G24107
MC773	DEVILS TOWER	MC	772	G16647
MC773	DEVILS TOWER	MC	773	G19996
MC776	N.THUNDER HORSE	MC	734	G21778
MC776	N.THUNDER HORSE	MC	775	G19997
MC776	N.THUNDER HORSE	MC	776	G09866
MC776	N.THUNDER HORSE	MC	777	G09867
MC776	N.THUNDER HORSE	MC	778	G09868
MC776	N.THUNDER HORSE	MC	819	G27312
MC778	THUNDER HORSE	MC	778	G09868
MC778	THUNDER HORSE	MC	821	G14657
MC778	THUNDER HORSE	MC	822	G14658
MC800	GLADDEN	MC	800	G18292
MC807	MARS-URSA	MC	762	G07957
MC807	MARS-URSA	MC	763	G07958
MC807	MARS-URSA	MC	764	G08852
MC807	MARS-URSA	MC	765	G12166
MC807	MARS-URSA	MC	766	G14653
MC807	MARS-URSA	MC	805	G24112
MC807	MARS-URSA	MC	806	G07962
MC807	MARS-URSA	MC	807	G07963
MC807	MARS-URSA	MC	808	G06981
MC807	MARS-URSA	MC	809	G05868
MC807	MARS-URSA	MC	810	G09873
MC807	MARS-URSA	MC	850	G09881
MC807	MARS-URSA	MC	851	G09882
MC807	MARS-URSA	MC	853	G05871
MC807	MARS-URSA	MC	854	G09883
MC849	SLAMMER	MC	849	G21188
MC876	CALLISTO	MC	875	G21190
MC876	CALLISTO	MC	876	G21191
MC899	CROSBY	MC	898	G09895
MC899	CROSBY	MC	899	G09896
MC899	CROSBY	MC	941	G16661
MC899	CROSBY	MC	942	G09904
MC899	CROSBY	MC	942	G24130
MC935	EUROPA	MC	890	G07969
MC935	EUROPA	MC	934	G07975
MC935	EUROPA	MC	935	G07976
MC940	VITO	MC	940	G31534
MC940	VITO	MC	984	G22919
MC948	FREEDOM	MC	948	G28030
MC948	FREEDOM	MC	992	G24133
MC961	Q	MC	961	G26281
MI587	DIXILYN 84	MI	587	G04996
MI587	DIXILYN 84	MI	605	G07199
MI587	DIXILYN 84	MI	606	G07200
MI587	DIXILYN 84	MI	618	G07201
MO868	CONCH	MO	868	G05067
MO868	CONCH	MO	869	G06848
MP252	BUD/BUD LITE	MP	251	G07823
MP252	BUD/BUD LITE	MP	252	G07824
MP283	CHINOOK	MP	279	G16514
MP283	CHINOOK	MP	279	G26168
MP283	CHINOOK	MP	283	G13662
MP283	CHINOOK	MP	284	G16516
MP287	HARDING	MP	276	G19866
MP287	HARDING	MP	287	G19869
SM223	JB MOUNTAIN	SM	223	00310
SM236	AMBER	SM	228	00310
SM236	AMBER	SM	229	00310
SM236	AMBER	SM	230	00310
SM236	AMBER	SM	235	00310
SM236	AMBER	SM	235	G04523
SM236	AMBER	SM	235	G15231
SM236	AMBER	SM	236	00310
SM236	AMBER	SM	236	G04437
SM236	AMBER	SM	237	00310
SM239	TRINITY SHOAL	EI	26	G03147
SM239	TRINITY SHOAL	SM	227	00310
SM239	TRINITY SHOAL	SM	238	00310
SM239	TRINITY SHOAL	SM	239	00310
SP027	EAST BAY	SP	27	00352
SP027	EAST BAY	SP	27	00693
SP027	EAST BAY	SP	28	00353
SP027	EAST BAY	SP	28	00694
SP027	EAST BAY	SP	37	00697
SP027	EAST BAY	SP	37	G01335
SP027	EAST BAY	SP	38	00698
SP027	EAST BAY	SP	38	G04478
SP027	EAST BAY	SP	38	G21695
SS349	MAHOGANY	SS	349	G12008
SS349	MAHOGANY	SS	359	G12010
SS349	MAHOGANY	SS	360	G10810
SS361	AGATE	SS	361	G14514
ST041	ROCK CREEK	ST	41	G24954
ST200	PLATINUM	ST	200	G04464
ST200	PLATINUM	ST	212	G14538
ST260	TEAK	ST	259	G12036
ST260	TEAK	ST	260	G05632
ST260	TEAK	ST	260	G12037
ST300	COUGAR	SS	331	G07761
ST300	COUGAR	SS	331	G13631
ST300	COUGAR	SS	332	G04826
ST300	COUGAR	SS	332	G16401
ST300	COUGAR	ST	299	G04892
ST300	COUGAR	ST	299	G21683
ST300	COUGAR	ST	300	G04240
ST300	COUGAR	ST	301	G03594
VK1003	IDA/FASTBALL	VK	1003	G21160
VK742	PETRONIUS	VK	742	G13988
VK780	SPIRIT	VK	736	G13987
VK780	SPIRIT	VK	779	G13673
VK780	SPIRIT	VK	780	G06884
VK780	SPIRIT	VK	824	G15436
VK783	TAHOE/SE TAHOE	VK	783	G06886
VK783	TAHOE/SE TAHOE	VK	784	G13060
VK786	PETRONIUS	VK	786	G12119
VK786	PETRONIUS	VK	830	G10944
VK817	PHAR LAP SHALLO	VK	816	G04927

APPENDIX D

FIELD TO OPERATOR FIELD AND TO AREA, BLOCK AND LEASE

FIELD	OPERATOR FIELD	AREA	BLOCK	LEASE
VK817	PHAR LAP SHALLO	VK	817	G04928
VK817	PHAR LAP SHALLO	VK	817	G09743
VK817	PHAR LAP SHALLO	VK	818	G13063
VK817	PHAR LAP SHALLO	VK	861	G10945
VK823	VIRGO	VK	822	G16549
VK823	VIRGO	VK	823	G10942
VK825	NEPTUNE	VK	825	G05778
VK825	NEPTUNE	VK	826	G06888
VK825	NEPTUNE	VK	869	G05784
VK825	NEPTUNE	VK	869	G13065
VK827	TAHOE/SE TAHOE	VK	827	G07910
VK864	DIONYSUS	VK	864	G04498
VK873	EINSET	VK	873	G08471
VK873	EINSET	VK	873	G19908
VK914	NILE	VK	914	G08785
VK915	MARLIN	VK	871	G08469
VK915	MARLIN	VK	915	G06894
VK917	SWORDFISH	VK	917	G15441
VK944	OSIRIS	VK	944	G13674
VK956	RAM-POWELL	VK	869	G05784
VK956	RAM-POWELL	VK	869	G13065
VK956	RAM-POWELL	VK	911	G06892
VK956	RAM-POWELL	VK	912	G06893
VK956	RAM-POWELL	VK	913	G08784
VK956	RAM-POWELL	VK	955	G08474
VK956	RAM-POWELL	VK	956	G06896
VK956	RAM-POWELL	VK	957	G08475
VK962	SWORDFISH	VK	961	G15444
VK962	SWORDFISH	VK	962	G15445
VK990	POMPANO	MC	27	G07923
VK990	POMPANO	MC	28	G04256
VK990	POMPANO	MC	28	G09771
VK990	POMPANO	MC	72	G08483
VK990	POMPANO	VK	989	G06898
VK990	POMPANO	VK	990	G06899
WC265	IGUANA	WC	265	G02537
WC265	IGUANA	WC	266	G02538
WC265	IGUANA	WC	266	G13838
WC265	IGUANA	WC	266	G32113
WC265	IGUANA	WC	269	G13563
WC265	IGUANA	WC	270	G15073
WC310	BASES LOADED	WC	310	G17789
WR029	BIG FOOT	WR	29	G16942
WR051	Shenandoah	WR	51	G31938
WR206	CASCADE	WR	206	G16965
WR206	CASCADE	WR	250	G16970
WR469	CHINOOK	WR	425	G16987
WR469	CHINOOK	WR	469	G16997
WR508	STONES	WR	508	G17001
WR627	JULIA	WR	584	G20351
WR627	JULIA	WR	627	G20361
WR678	SAINT MALO	WR	677	G18753
WR678	SAINT MALO	WR	678	G21245
WR759	JACK	WR	758	G17015
WR759	JACK	WR	759	G17016
WR848	HAL	WR	848	G20403
WR969	LOGAN	WR	969	G26419

FIELD	OPERATOR FIELD	AREA	BLOCK	LEASE

Summary of Related OCS Information

The Public Information Office in the BOEM Gulf of Mexico Region provides a large variety of information. The toll-free number is 1-800-200-GULF. The fax number is (504) 736-2620. The mailing address is Bureau of Ocean Energy Management
Public Information Office (MS 5034)
1201 Elmwood Park Boulevard
New Orleans, LA 70123-2394

Publications can be ordered through the Public Information Office or downloaded free of charge through the BOEM website at http://www.data.boem.gov/homepg/data_center/index.asp

MasterCard and Visa credit cards are accepted. Please make checks payable to the Department of the Interior–BOEM.

OCS Operations Field Directory, bound copy, published quarterly	Bound paper copy: free ASCII file on CD :$80 ASCII file on Internet: free
Estimated Proved Oil and Gas Reserves, Gulf of Mexico is published annually. It provides estimates of original proved reserves, cumulative production, estimates of remaining proved reserves, field discovery year and water depth by field. Fields are ranked based on original proved reserves. Reserves and related data are reported by Western, Central, and Eastern Planning Areas. Reserves are also reported by geologic age. Diskette included as a text or dBase file.	$3 paper (limited copies). available from Public Information Office and through the online ordering system on the Internet. PDF format on Internet, free.
Indicated Hydrocarbon List Central and Western Gulf of Mexico OCS. This report identifies unleased tracts in the Central and Western Gulf of Mexico that have wellbores with indicated hydrocarbons, separated into three categories of tracts. Updated lists will be made available approximately three months prior to each Gulf of Mexico lease sale. Diskette available as a dBase file. ASCII file available upon request.	Free (hard copy) PDF format on the Internet, free. Available from Public Information Office on CD ($15) Diskette is free. ASCII format on Internet, free.
Lease Lists. These are available monthly for active or expired leases and sorted by lease or area/block. The information on the list is lease number, lease type (e.g., oil and gas), area, block lease status (e.g., unit, suspension of production, primary, producing, operations, suspension of operations, expired, relinquished, terminated) status date, if qualified as producible, and designated operator.	$6 (hard copy) ASCII format, free on Internet. $6 (hard copy) ASCII format, free on Internet. PDF format is also free on the Internet.
Oil and Gas Lease Sale ### Final Bid Recap lists bid-specific information from a lease sale and identifies the bids that were accepted or rejected. Individual copies of the bid recap for a particular sale are available for several months following the completion of the bid evaluation process, which takes approximately 60-90 days following the sale day.	Not available in paper. PDF format free on Internet. Available on CD, including all previous bid recaps, $15 from the Public Information Office and the online ordering system.
Unit List. A list by unit area and includes unit reservoirs, lease, operator and unit number.	Available for review in the Public Information Office.

Jun 2010