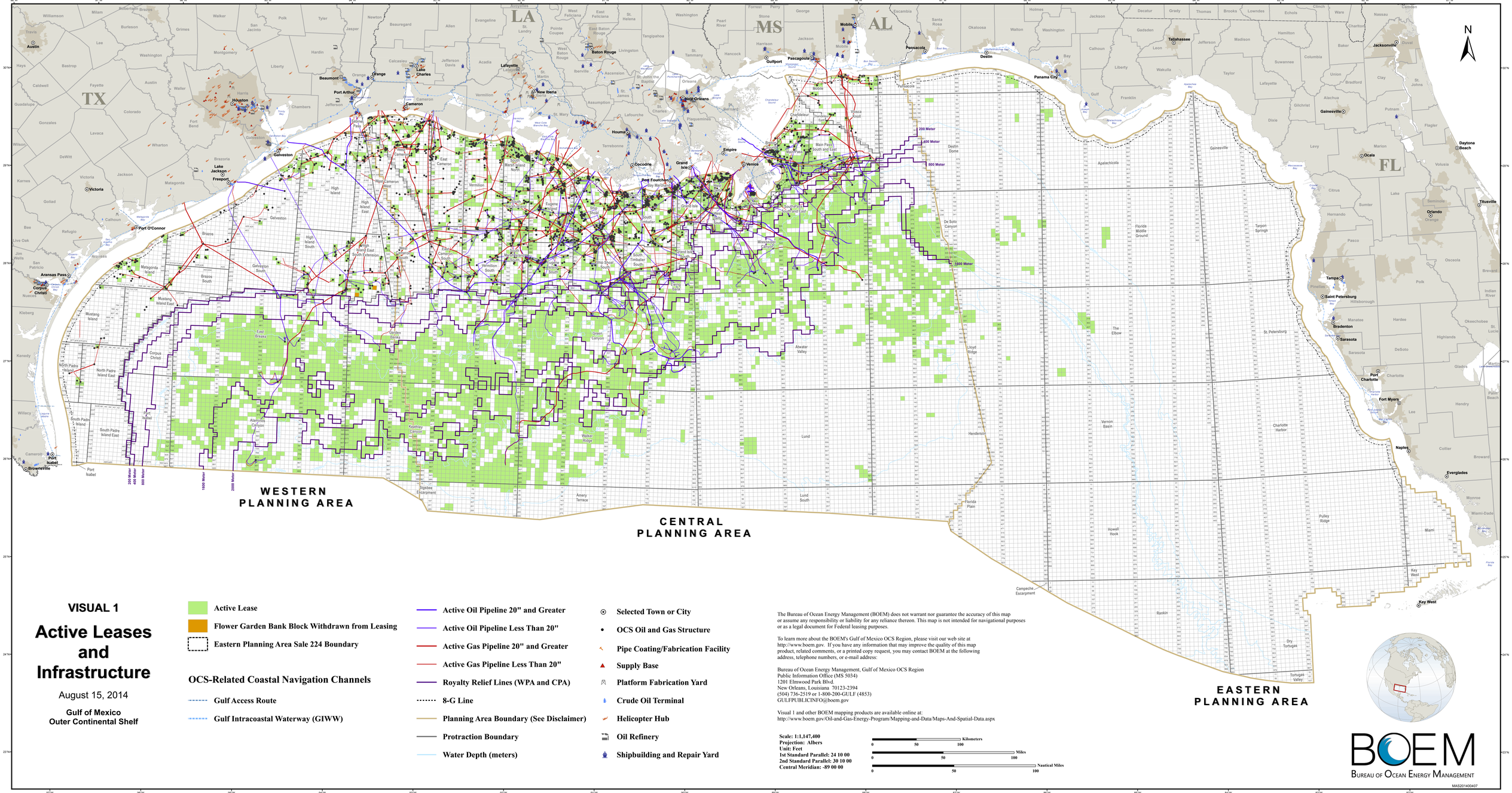

VISUAL 1

Active Leases and Infrastructure

August 15, 2014

Gulf of Mexico
Outer Continental Shelf

- Active Lease
- Flower Garden Bank Block Withdrawn from Leasing
- Eastern Planning Area Sale 224 Boundary

OCS-Related Coastal Navigation Channels

- Gulf Access Route
- Gulf Intracoastal Waterway (GIWW)

- Active Oil Pipeline 20" and Greater
- Active Oil Pipeline Less Than 20"
- Active Gas Pipeline 20" and Greater
- Active Gas Pipeline Less Than 20"
- Royalty Relief Lines (WPA and CPA)
- 8-G Line
- Planning Area Boundary (See Disclaimer)
- Protraction Boundary
- Water Depth (meters)

- Selected Town or City
- OCS Oil and Gas Structure
- Pipe Coating/Fabrication Facility
- Supply Base
- Platform Fabrication Yard
- Crude Oil Terminal
- Helicopter Hub
- Oil Refinery
- Shipbuilding and Repair Yard

The Bureau of Ocean Energy Management (BOEM) does not warrant nor guarantee the accuracy of this map or assume any responsibility or liability for any reliance thereon. This map is not intended for navigational purposes or as a legal document for Federal leasing purposes.

To learn more about the BOEM's Gulf of Mexico OCS Region, please visit our web site at http://www.boem.gov. If you have any information that may improve the quality of this map product, related comments, or a printed copy request, you may contact BOEM at the following address, telephone numbers, or e-mail address:

Bureau of Ocean Energy Management, Gulf of Mexico OCS Region
Public Information Office (MS 5034)
1201 Elmwood Park Blvd.
New Orleans, Louisiana 70123-2394
(504) 736-2519 or 1-800-200-GULF (4853)
GULFPUBLICINFO@boem.gov

Visual 1 and other BOEM mapping products are available online at:
http://www.boem.gov/Oil-and-Gas-Energy-Program/Mapping-and-Data/Maps-And-Spatial-Data.aspx

Scale: 1:1,147,400
Projection: Albers
Unit: Feet
1st Standard Parallel: 24 10 00
2nd Standard Parallel: 30 10 00
Central Meridian: -89 00 00

Kilometers: 0 50 100
Miles: 0 50 100
Nautical Miles: 0 50 100

BOEM
Bureau of Ocean Energy Management

MAS201400407