

UNITED STATES DEPARTMENT OF INTERIOR  
MINERALS MANAGEMENT SERVICE

SUPPLEMENTAL OFFICIAL  
OCS 8-G BLOCK DIAGRAM

SALE NO. \_\_\_\_\_  
☒ FED.-STATE SEAWARD BDY.  
RADIUS 18 240.6'  
☐ 8-G BOUNDARY  
RADIUS \_\_\_\_\_

West  
OPD NAME Cameron Area  
OPD NO. LA Map 1  
BLOCK NO. 18  
OCS LEASE NO. \_\_\_\_\_  
STATE LEASE NO. \_\_\_\_\_

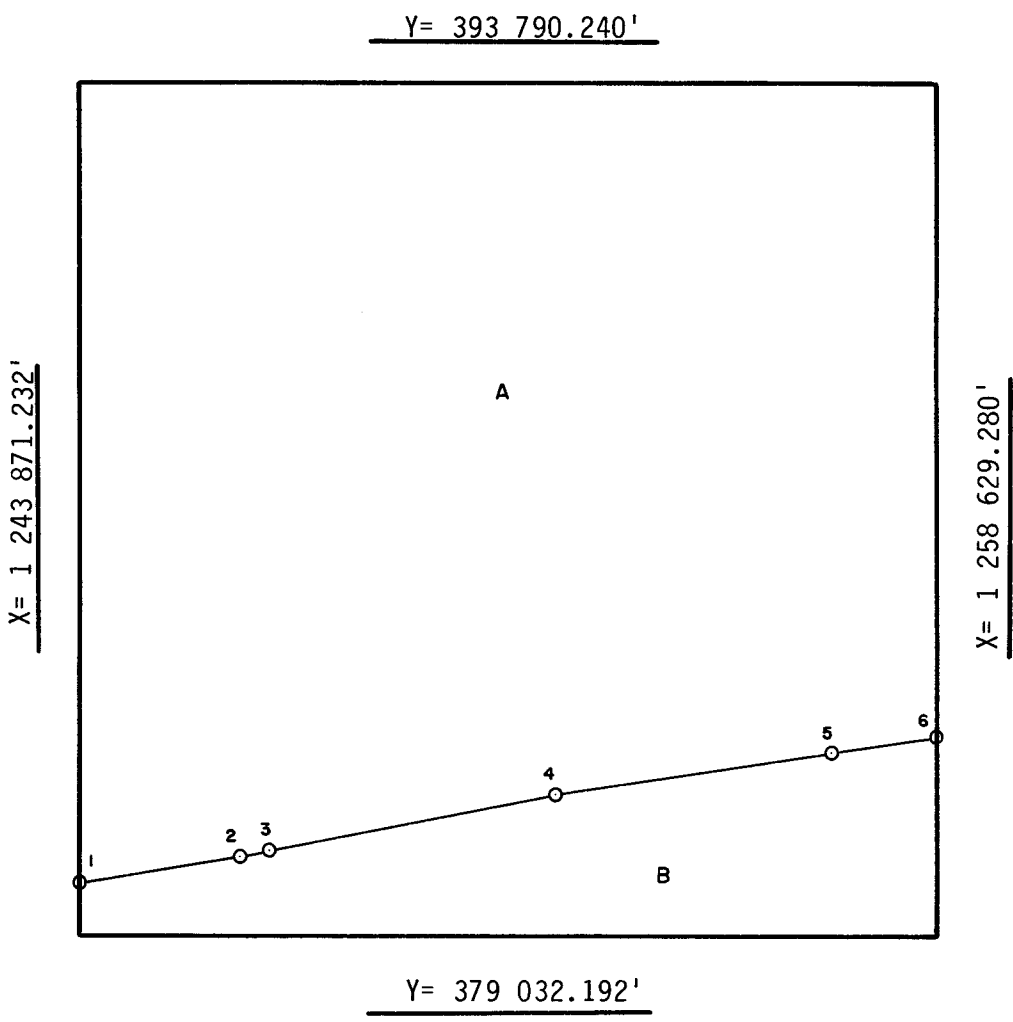

INTERSECTIONS

	X	Y
1	1 243 871.232'	379 948.117'
2	1 246 626'	380 401'
3	1 247 120'	380 489'
4	1 252 082'	381 444'
5	1 256 845'	382 176'
6	1 258 629.280'	382 422.725'

ARC CENTERS

X	Y

FEDERAL AREA \_\_\_\_\_ STATE AREA A=4253.84A 8G AREA B=746.16A DISPUTED AREA \_\_\_\_\_  
% \_\_\_\_\_ % \_\_\_\_\_ % \_\_\_\_\_ % \_\_\_\_\_

COMPUTATIONS BY WBC DATE 1/3/86 FOR THE DIRECTOR Toland H. Hornsby FOR THE STATE \_\_\_\_\_  
DRAFTED BY JV. DATE 11/24/86 DATE 1-16-87 \_\_\_\_\_  
CHECKED BY AJW DATE 12/18/86 DATE \_\_\_\_\_