

UNITED STATES DEPARTMENT OF INTERIOR  
MINERALS MANAGEMENT SERVICE

SUPPLEMENTAL OFFICIAL  
OCS 8-G BLOCK DIAGRAM

SALE NO. \_\_\_\_\_  
☐ FED.-STATE SEAWARD BDY.  
RADIUS \_\_\_\_\_  
☒ 8-G BOUNDARY  
RADIUS 36 468.91'

OPD NAME Main Pass Area  
OPD NO. LA Map 10  
BLOCK NO. 90  
OCS LEASE NO. \_\_\_\_\_  
STATE LEASE NO. \_\_\_\_\_

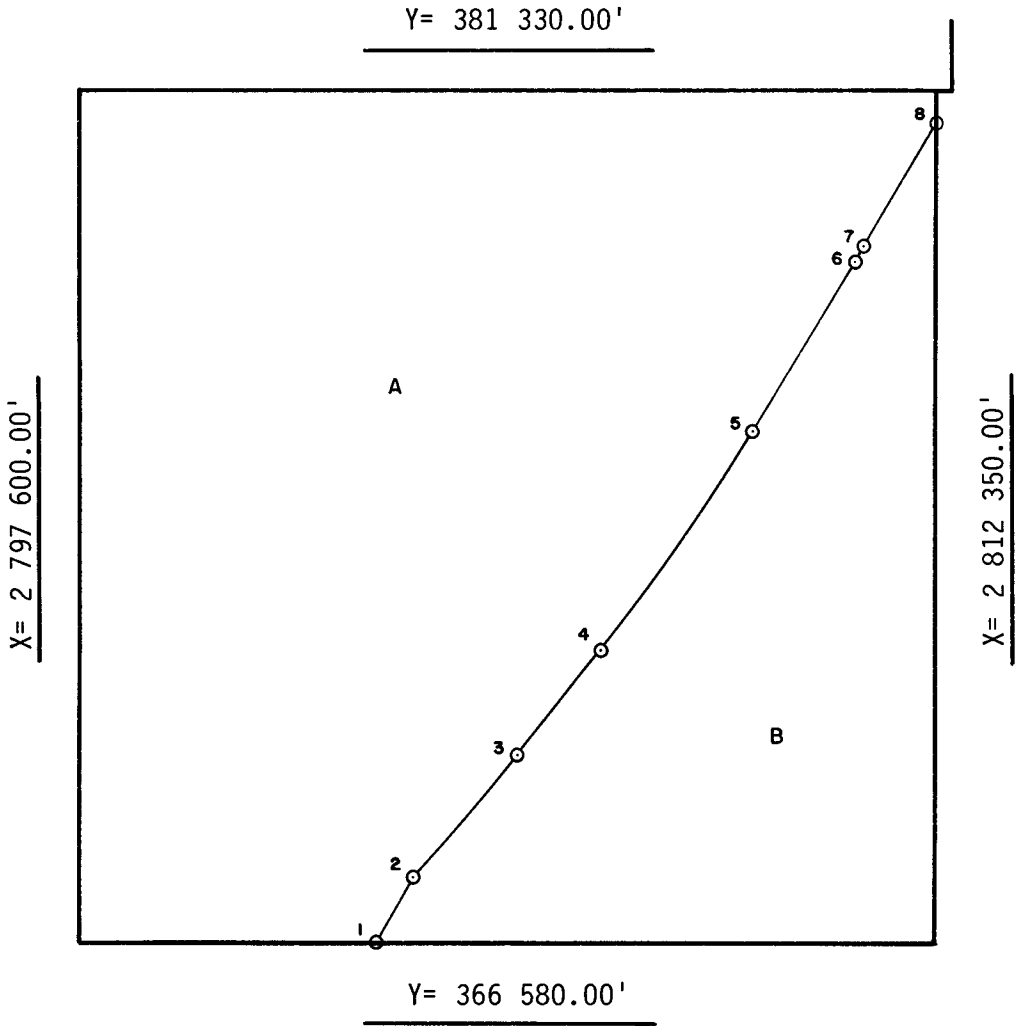

INTERSECTIONS

	X	Y
1	2 802 702.42'	366 580.00'
2	2 803 335.45'	367 722.19'
3	2 805 130.94'	369 830.76'
4	2 806 565.94'	371 651.76'
5	2 809 187.21'	375 449.86'
6	2 810 938.21'	378 365.86'
7	2 811 104.28'	378 645.24'
8	2 812 350.00'	380 762.31'

ARC CENTERS

	X	Y
*1-2	2 770 599'	383 887'
2-3	2 776 487'	392 403'
*3-4	2 776 487'	392 403'
4-5	2 777 922'	394 224'
*5-6	2 777 922'	394 224'
6-7	2 779 673'	397 140'
*7-8	2 779 673'	397 140'

\*TANGENT SEGMENT

FEDERAL AREA B=1485.05A STATE AREA \_\_\_\_\_ 8G AREA A=3509.50A DISPUTED AREA \_\_\_\_\_  
% \_\_\_\_\_ % \_\_\_\_\_ % \_\_\_\_\_ % \_\_\_\_\_

COMPUTATIONS BY JF/DC DATE 11-26-85 FOR THE DIRECTOR Telena H. Hunschler FOR THE STATE \_\_\_\_\_  
DRAFTED BY QV DATE 11-24-86 DATE 5-16-87 DATE \_\_\_\_\_  
CHECKED BY MEV DATE 1-12-87 DATE \_\_\_\_\_