

UNITED STATES DEPARTMENT OF INTERIOR  
MINERALS MANAGEMENT SERVICE

SUPPLEMENTAL OFFICIAL  
OCS 8-G BLOCK DIAGRAM

SALE NO. \_\_\_\_\_  
☒ FED.-STATE SEAWARD BDY.  
RADIUS 18 240.6'  
☒ 8-G BOUNDARY  
RADIUS 36 468.91'

OPD NAME Main Pass Area  
OPD NO. LA Map 10  
BLOCK NO. 18  
OCS LEASE NO. \_\_\_\_\_  
STATE LEASE NO. \_\_\_\_\_

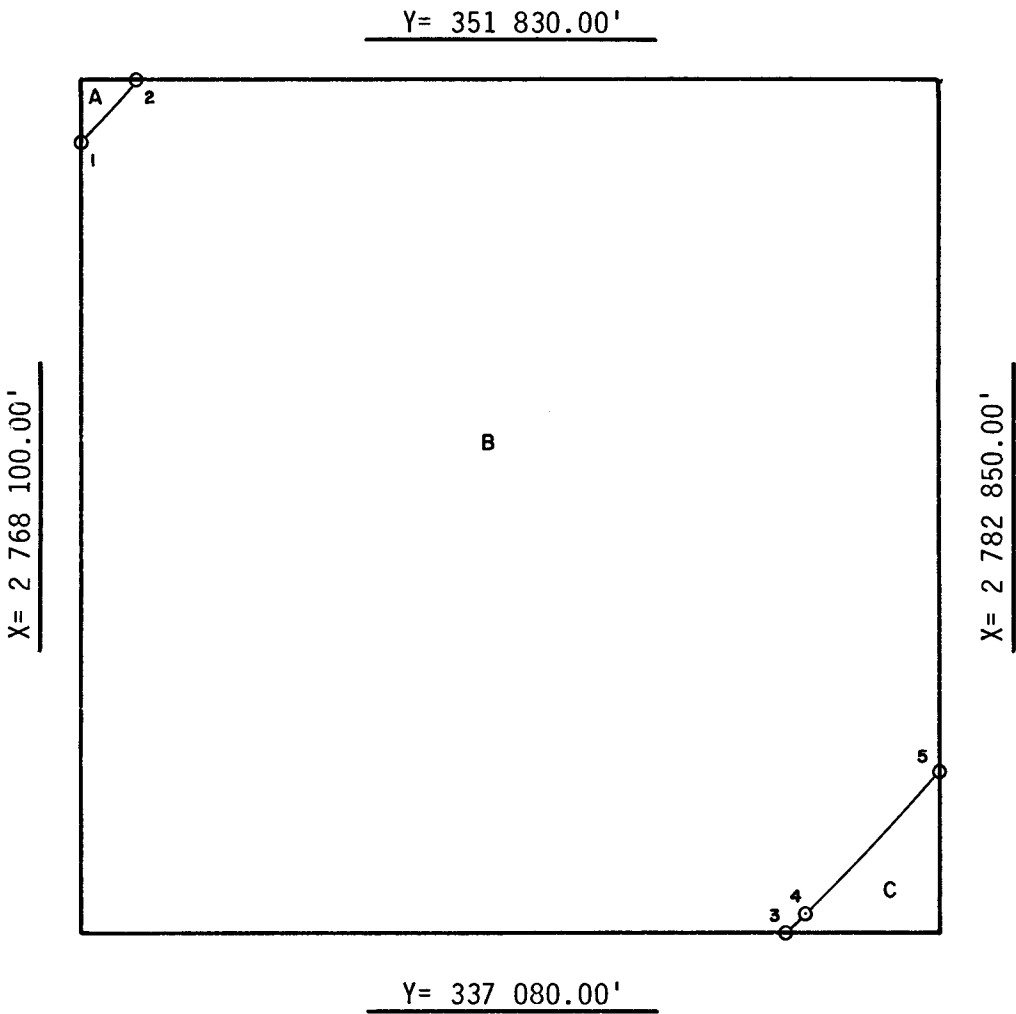

INTERSECTIONS

	X	Y
1	2 768 100.00'	350 771.65'
2	2 769 050.56'	351 830.00'
3	2 780 180.30'	337 080.00'
4	2 780 551.82'	337 444.40'
5	2 782 850.00'	339 917.44'

ARC CENTERS

	X	Y
*3-4	2 749 221'	357 797'
4-5	2 755 015'	363 480'

\*TANGENT SEGMENT

FEDERAL AREA C=84.00A STATE AREA A=11.85A 8G AREA B=4898.70A DISPUTED AREA \_\_\_\_\_  
% \_\_\_\_\_ % \_\_\_\_\_ % \_\_\_\_\_ % \_\_\_\_\_

COMPUTATIONS BY VF/DC DATE 11-26-85  
DRAFTED BY QV DATE 11-19-86  
CHECKED BY TEV DATE 1-12-87

FOR THE DIRECTOR  
Telund H. Henshler  
DATE 1-16-87

FOR THE STATE  
\_\_\_\_\_  
DATE \_\_\_\_\_