

UNITED STATES DEPARTMENT OF INTERIOR
MINERALS MANAGEMENT SERVICE

SUPPLEMENTAL OFFICIAL
OCS 8-G BLOCK DIAGRAM

SALE NO. _____

☐ FED.-STATE SEAWARD BDY.

RADIUS _____

☒ 8-G BOUNDARY

RADIUS 36 468.91'

OPD NAME Chandeleur Area

OPD NO. LA Map 11

BLOCK NO. 4

OCS LEASE NO. _____

STATE LEASE NO. _____

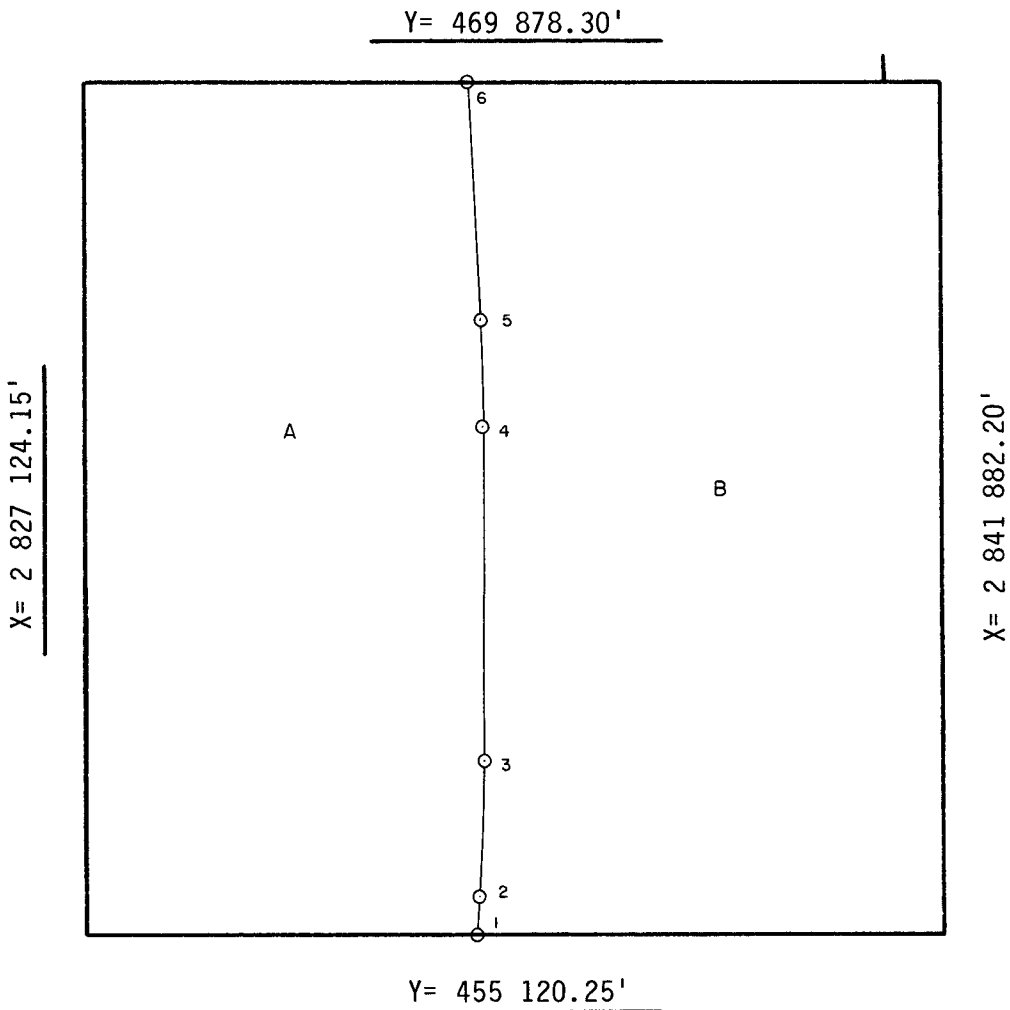

INTERSECTIONS

	X	Y
1	2 833 805.68'	455 120.25'
2	2 833 846.07'	455 737.53'
3	2 833 923.91'	458 112.69'
4	2 833 924.91'	463 891.69'
5	2 833 878.00'	465 747.17'
6	2 833 668.26'	469 878.30'

ARC CENTERS

	X	Y
*1-2	2 797 067'	452 190'
2-3	2 797 455'	458 119'
*3-4	2 797 455'	458 119'
4-5	2 797 456'	463 898'
*5-6	2 797 456'	463 898'

*TANGENT SEGMENT

FEDERAL AREA B=2713.92A STATE AREA _____ 8G AREA A=2286.08A DISPUTED AREA _____

% _____

% _____

% _____

% _____

COMPUTATIONS BY FE/DC DATE 12-2-85

DRAFTED BY QV DATE 11-24-86

CHECKED BY FEV DATE 1-12-87

FOR THE DIRECTOR

Telena H. Hunsicker

DATE 5-16-87

FOR THE STATE

DATE _____