

UNITED STATES DEPARTMENT OF INTERIOR  
MINERALS MANAGEMENT SERVICE

SUPPLEMENTAL OFFICIAL  
OCS 8-G BLOCK DIAGRAM

SALE NO. \_\_\_\_\_  
☒ FED.-STATE SEAWARD BDY.  
RADIUS 18 240.6'  
☐ B-G BOUNDARY  
RADIUS \_\_\_\_\_

East  
OPD NAME Cameron Area  
OPD NO. LA Map 2  
BLOCK NO. 10  
OCS LEASE NO. \_\_\_\_\_  
STATE LEASE NO. \_\_\_\_\_

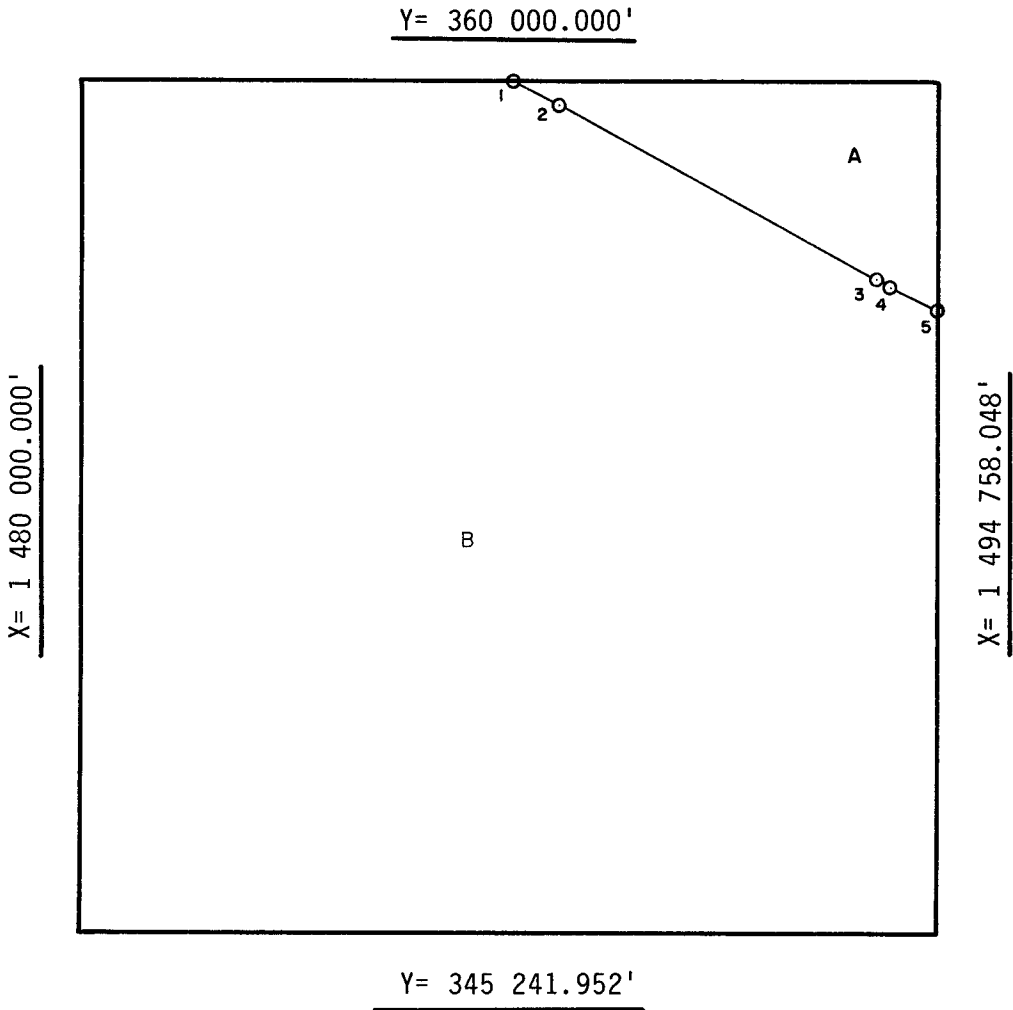

INTERSECTIONS

	X	Y
1	<u>1 487 457.376'</u>	<u>360 000.000'</u>
2	<u>1 488 240'</u>	<u>359 607'</u>
3	<u>1 493 740'</u>	<u>356 609'</u>
4	<u>1 493 968'</u>	<u>356 487'</u>
5	<u>1 494 758.048'</u>	<u>356 070.768'</u>
	_____	_____
	_____	_____
	_____	_____
	_____	_____
	_____	_____

ARC CENTERS

X	Y
_____	_____
_____	_____
_____	_____
_____	_____
_____	_____
_____	_____
_____	_____
_____	_____
_____	_____

FEDERAL AREA \_\_\_\_\_ STATE AREA A=327.98A BG AREA B=4672.02A DISPUTED AREA \_\_\_\_\_  
% \_\_\_\_\_ % \_\_\_\_\_ % \_\_\_\_\_ % \_\_\_\_\_

COMPUTATIONS BY JF/D DATE 10-4-85  
DRAFTED BY GV DATE 11/21/86  
CHECKED BY AJD DATE 12/18/86

FOR THE DIRECTOR  
Tilman H. Hageman  
DATE 1-16-87

FOR THE STATE  
\_\_\_\_\_  
DATE \_\_\_\_\_