

UNITED STATES DEPARTMENT OF INTERIOR
MINERALS MANAGEMENT SERVICE

SUPPLEMENTAL OFFICIAL
OCS 8-G BLOCK DIAGRAM

SALE NO. _____
☐ FED.-STATE SEAWARD BDY.
RADIUS _____
☒ 8-G BOUNDARY
RADIUS 36 468.91'

East
OPD NAME Cameron Area
OPD NO. LA Map 2
BLOCK NO. 11
OCS LEASE NO. _____
STATE LEASE NO. _____

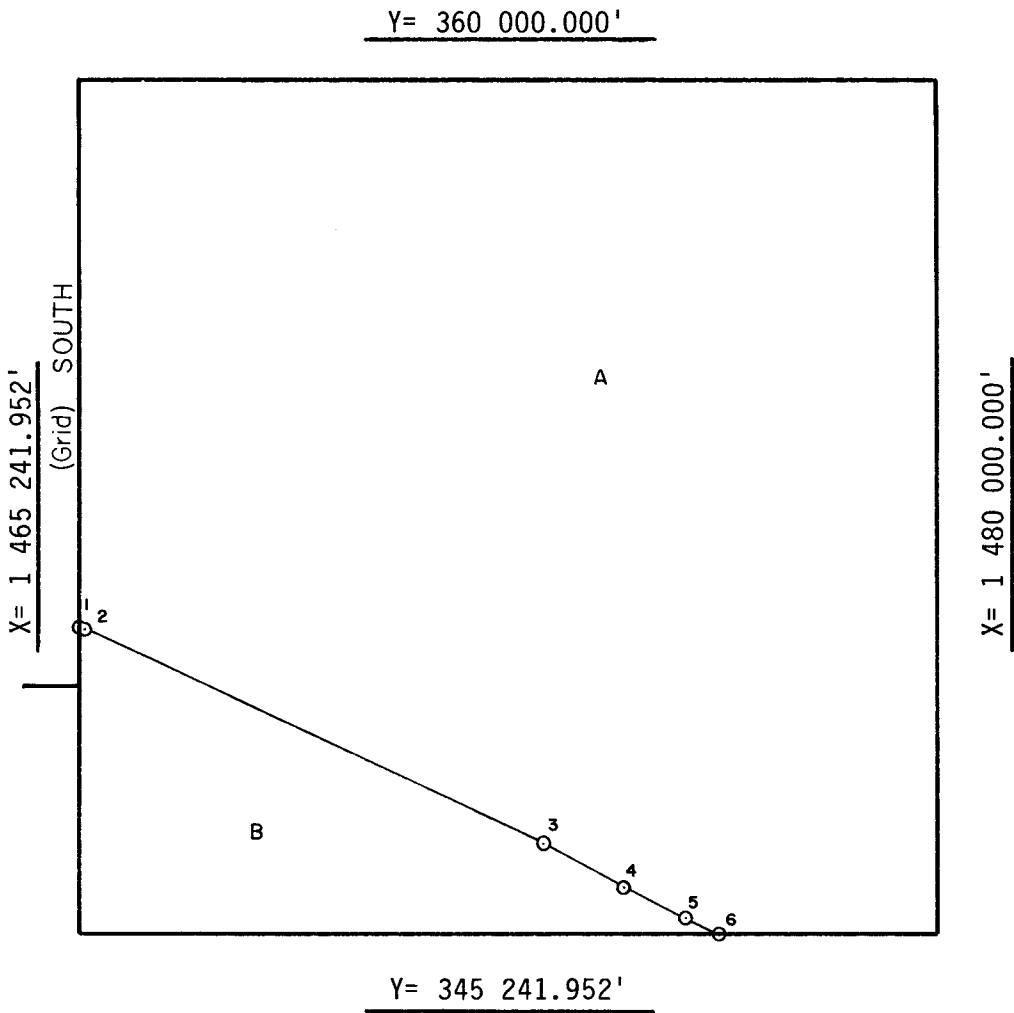

INTERSECTIONS

	X	Y
1	1 465 241.952'	350 594.455'
2	1 465 319.59'	350 564.28'
3	1 473 207.99'	346 839.09'
4	1 474 605.88'	346 078.26'
5	1 475 674.68'	345 519.24'
6	1 476 226.884'	345 241.952'

ARC CENTERS

	X	Y
*1-2	1 471 240'	387 390'
*2-3	1 479 730'	384 090'
*3-4	1 489 725'	379 370'
4-5	1 492 040'	378 110'
*5-6	1 492 040'	378 110'

*TANGENT SEGMENT

FEDERAL AREA B=690.42A STATE AREA _____ 8G AREA A=4309.58A DISPUTED AREA _____
% _____ % _____ % _____ % _____

COMPUTATIONS BY JE/PC DATE 10-2-85
DRAFTED BY QV DATE 11-24-86
CHECKED BY AJD DATE 12/24/86

FOR THE DIRECTOR
Telander
DATE 1-16-87

FOR THE STATE

DATE _____