

UNITED STATES DEPARTMENT OF INTERIOR  
MINERALS MANAGEMENT SERVICE

SUPPLEMENTAL OFFICIAL  
OCS 8-G BLOCK DIAGRAM

SALE NO. \_\_\_\_\_  
☒ FED.-STATE SEAWARD BDY.  
RADIUS 18 240.6'  
☐ 8-G BOUNDARY  
RADIUS \_\_\_\_\_

East  
OPD NAME Cameron Area  
OPD NO. LA Map 2  
BLOCK NO. 16  
OCS LEASE NO. \_\_\_\_\_  
STATE LEASE NO. \_\_\_\_\_

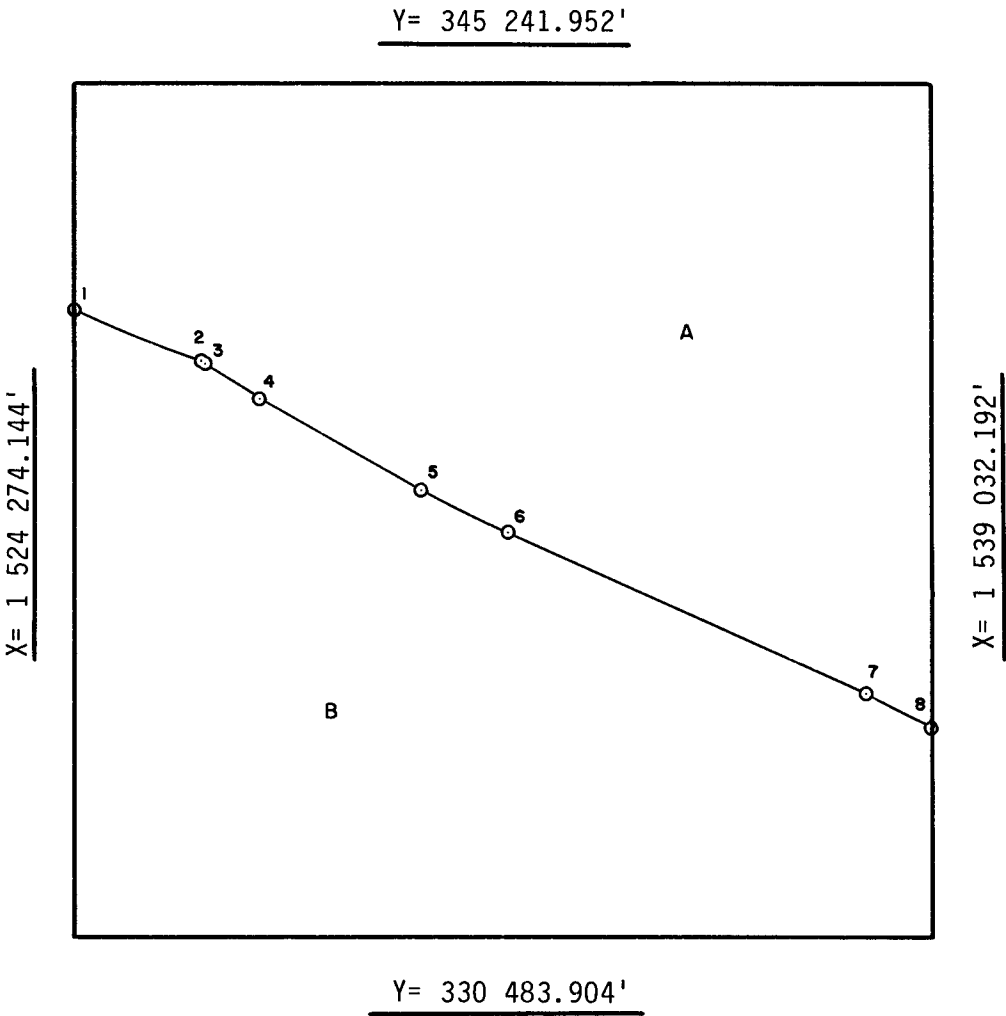

INTERSECTIONS

	X	Y
1	1 524 274.144'	341 302.084'
2	1 526 495'	340 356'
3	1 526 511'	340 351'
4	1 527 498'	339 748'
5	1 530 263'	338 178'
6	1 531 757'	337 418'
7	1 537 927'	334 630'
8	1 539 032.192'	334 067.935'

ARC CENTERS

X	Y

FEDERAL AREA \_\_\_\_\_ STATE AREA A=2582.68A 8G AREA B=2417.32A DISPUTED AREA \_\_\_\_\_  
% \_\_\_\_\_ % \_\_\_\_\_ % \_\_\_\_\_ % \_\_\_\_\_

COMPUTATIONS BY JFD DATE 10-4-85  
DRAFTED BY GV DATE 11/21/86  
CHECKED BY AJD DATE 12/18/86

FOR THE DIRECTOR  
Ielandt Thormahlen  
DATE 1-16-87

FOR THE STATE  
\_\_\_\_\_  
DATE \_\_\_\_\_