

UNITED STATES DEPARTMENT OF INTERIOR  
MINERALS MANAGEMENT SERVICE

SUPPLEMENTAL OFFICIAL  
OCS 8-G BLOCK DIAGRAM

SALE NO. \_\_\_\_\_  
☐ FED.-STATE SEAWARD BDY.  
RADIUS \_\_\_\_\_  
☒ 8-G BOUNDARY  
RADIUS 36 468.91'

OPD NAME Vermilion Area  
OPD NO. LA Map 3  
BLOCK NO. 31  
OCS LEASE NO. \_\_\_\_\_  
STATE LEASE NO. \_\_\_\_\_

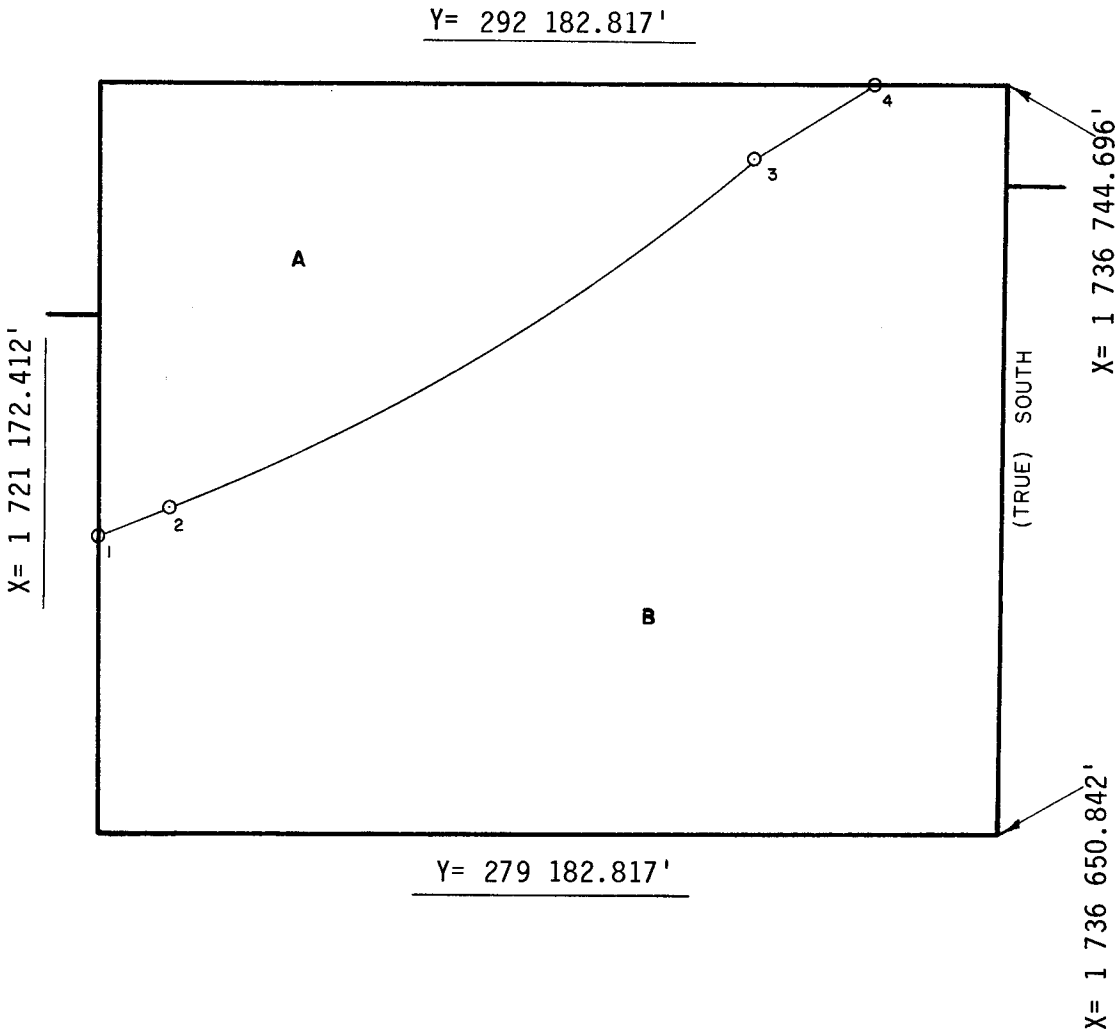

INTERSECTIONS

	X	Y
1	1 721 172.412'	284 346.628'
2	1 722 368.43'	284 827.83'
3	1 732 410.34'	290 903.96'
4	1 734 496.433'	292 182.817'

ARC CENTERS

	X	Y
*1-2	1 706 790'	317 870'
2-3	1 708 756'	318 661'
*3-4	1 711 532'	320 881'

\*TANGENT SEGMENT

FEDERAL AREA B= 3313.53A STATE AREA \_\_\_\_\_ 8G AREA A= 1319.84A DISPUTED AREA \_\_\_\_\_  
% \_\_\_\_\_ % \_\_\_\_\_ % \_\_\_\_\_ % \_\_\_\_\_

COMPUTATIONS BY SP/DC DATE 10-8-85  
DRAFTED BY W. DATE 10-9-85  
CHECKED BY AJD DATE 10/8/86

FOR THE DIRECTOR  
Richard H. Gorman  
DATE 5-16-87

FOR THE STATE  
\_\_\_\_\_  
DATE \_\_\_\_\_