

UNITED STATES DEPARTMENT OF INTERIOR  
MINERALS MANAGEMENT SERVICE

SUPPLEMENTAL OFFICIAL  
OCS 8-G BLOCK DIAGRAM

SALE NO. \_\_\_\_\_  
☒ FED.-STATE SEAWARD BDY.  
RADIUS 18 240.6'  
☐ 8-G BOUNDARY  
RADIUS \_\_\_\_\_

OPD NAME Vermilion Area  
OPD NO. LA Map 3  
BLOCK NO. 12  
OCS LEASE NO. \_\_\_\_\_  
STATE LEASE NO. \_\_\_\_\_

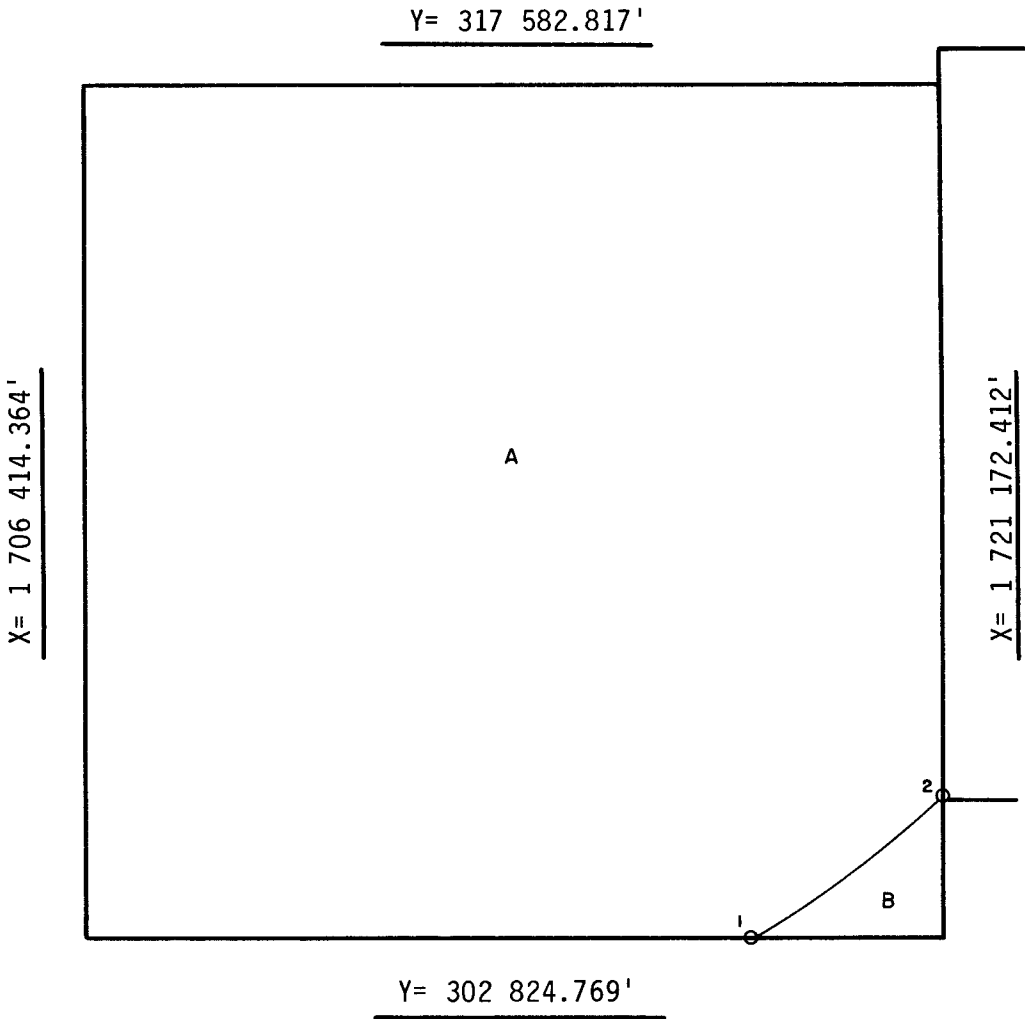

INTERSECTIONS

	X	Y
1	1 717 807.700'	302 824.769'
2	1 721 172.412'	305 298.657'

ARC CENTERS

X	Y

FEDERAL AREA \_\_\_\_\_ STATE AREA A=4912.12A 8G AREA B=87.88A DISPUTED AREA \_\_\_\_\_  
% \_\_\_\_\_ % \_\_\_\_\_ % \_\_\_\_\_ % \_\_\_\_\_

COMPUTATIONS BY JF/DL DATE 10-8-85  
DRAFTED BY JP. DATE 11/21/86  
CHECKED BY APD DATE 12/18/86

FOR THE DIRECTOR  
Telma J. Larmann  
DATE 1-16-87

FOR THE STATE  
\_\_\_\_\_  
DATE \_\_\_\_\_