

UNITED STATES DEPARTMENT OF INTERIOR
MINERALS MANAGEMENT SERVICE

SUPPLEMENTAL OFFICIAL
OCS 8-G BLOCK DIAGRAM

South Marsh
Island Area
North Addition

SALE NO. _____
☒ FED. - STATE SEAWARD BDY.
RADIUS 18 240.6'
☐ 8-G BOUNDARY
RADIUS _____

OPD NAME _____
OPD NO. LA Map 3D
BLOCK NO. 207
OCS LEASE NO. _____
STATE LEASE NO. _____

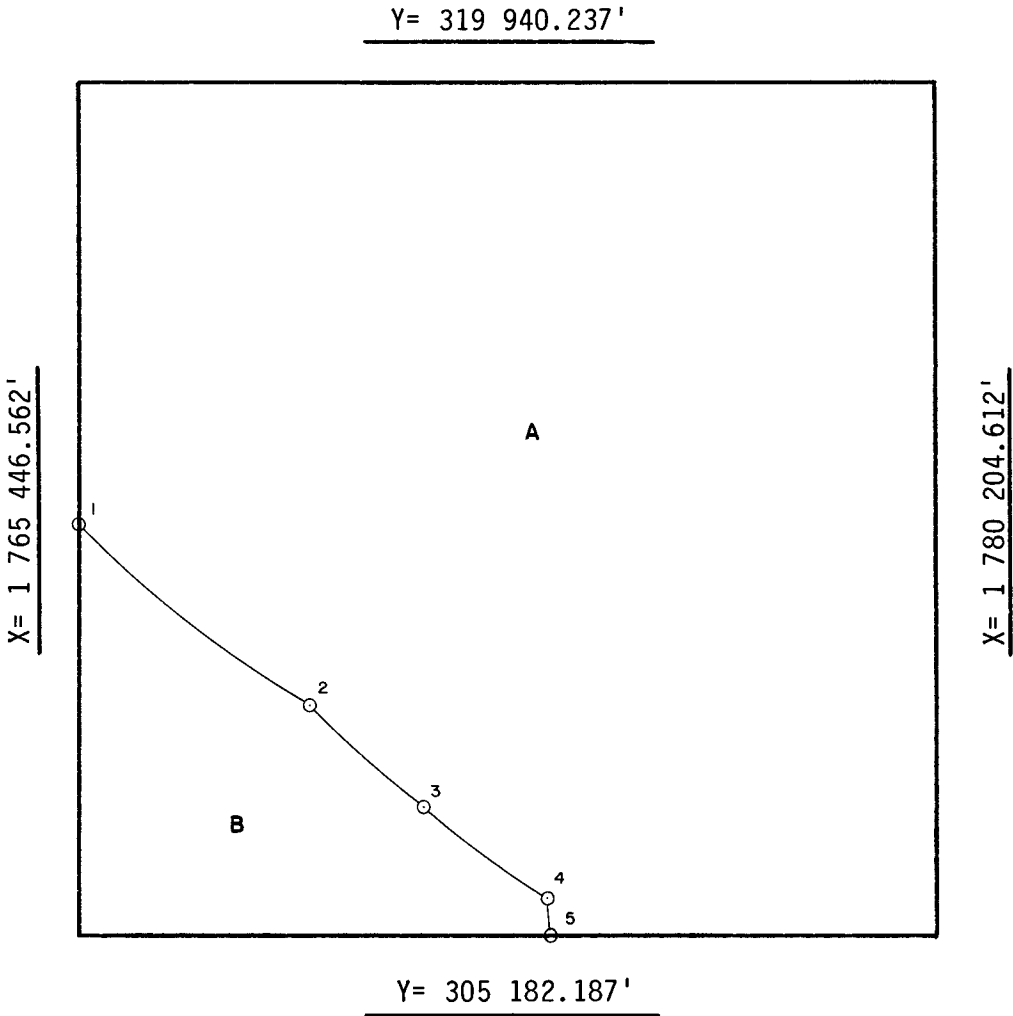

INTERSECTIONS

	X	Y
1	<u>1 765 446.562'</u>	<u>312 297.781'</u>
2	<u>1 769 317'</u>	<u>309 156'</u>
3	<u>1 771 284'</u>	<u>307 407'</u>
4	<u>1 773 422'</u>	<u>305 849'</u>
5	<u>1 773 497.082'</u>	<u>305 182.187'</u>
	_____	_____
	_____	_____
	_____	_____
	_____	_____
	_____	_____
	_____	_____

ARC CENTERS

X	Y
_____	_____
_____	_____
_____	_____
_____	_____
_____	_____
_____	_____
_____	_____
_____	_____
_____	_____
_____	_____

FEDERAL AREA _____ STATE AREA A=4312.80A 8G AREA B=687.20A DISPUTED AREA _____
% _____ % _____ % _____ % _____

COMPUTATIONS BY JF/DC DATE 10-8-85
DRAFTED BY QV DATE 11-12-86
CHECKED BY SJD DATE 12/18/86

FOR THE DIRECTOR
Telma J. Hornsby
DATE 1-16-87

FOR THE STATE

DATE _____