

UNITED STATES DEPARTMENT OF INTERIOR
MINERALS MANAGEMENT SERVICE

SUPPLEMENTAL OFFICIAL
OCS 8-G BLOCK DIAGRAM

South Marsh
Island Area
North Addition

SALE NO. _____
☐ FED.-STATE SEAWARD BDY.
RADIUS _____
☒ 8-G BOUNDARY
RADIUS 36 468.91'

OPD NAME _____
OPD NO. LA Map 3D
BLOCK NO. 211
OCS LEASE NO. _____
STATE LEASE NO. _____

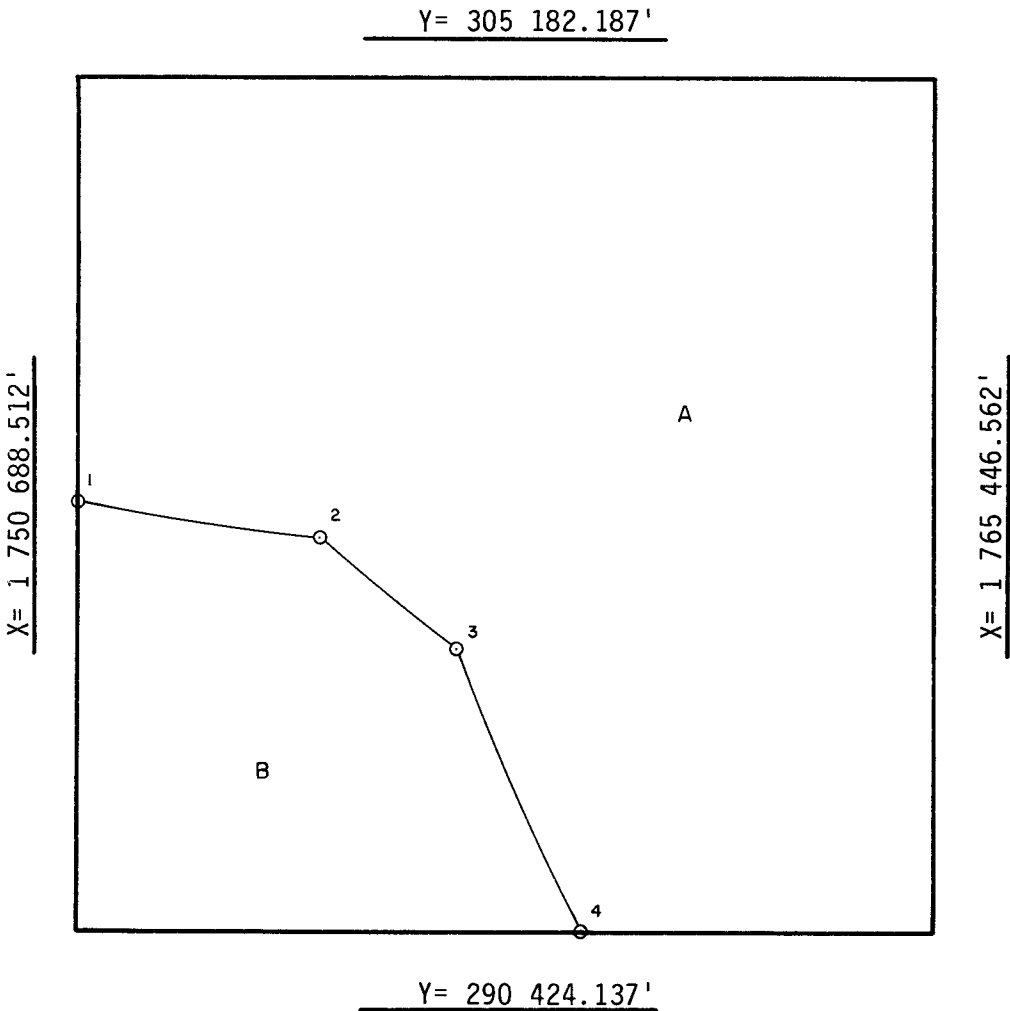

INTERSECTIONS

	X	Y
1	1 750 688.512'	297 896.262'
2	1 754 863.31'	297 216.13'
3	1 757 219.49'	295 335.92'
4	1 759 383.729'	290 424.137'

ARC CENTERS

	X	Y
1-2	1 758 630'	333 490'
2-3	1 778 769'	324 757'
3-4	1 791 584'	307 545'

FEDERAL AREA B=1108.55A STATE AREA _____ 8G AREA A=3891.45A DISPUTED AREA _____
% _____ % _____ % _____ % _____

COMPUTATIONS BY JF/DC DATE 10-10-85
DRAFTED BY JV DATE 10-10-85
CHECKED BY AJO DATE 10/10/86

FOR THE DIRECTOR
Telander/Hargrave
DATE 4-16-88

FOR THE STATE

DATE _____