

# SUPPLEMENTAL OFFICIAL OCS 8-G BLOCK DIAGRAM

RADIUS 36 468.91'

STATE LEASE NO. \_\_\_\_\_

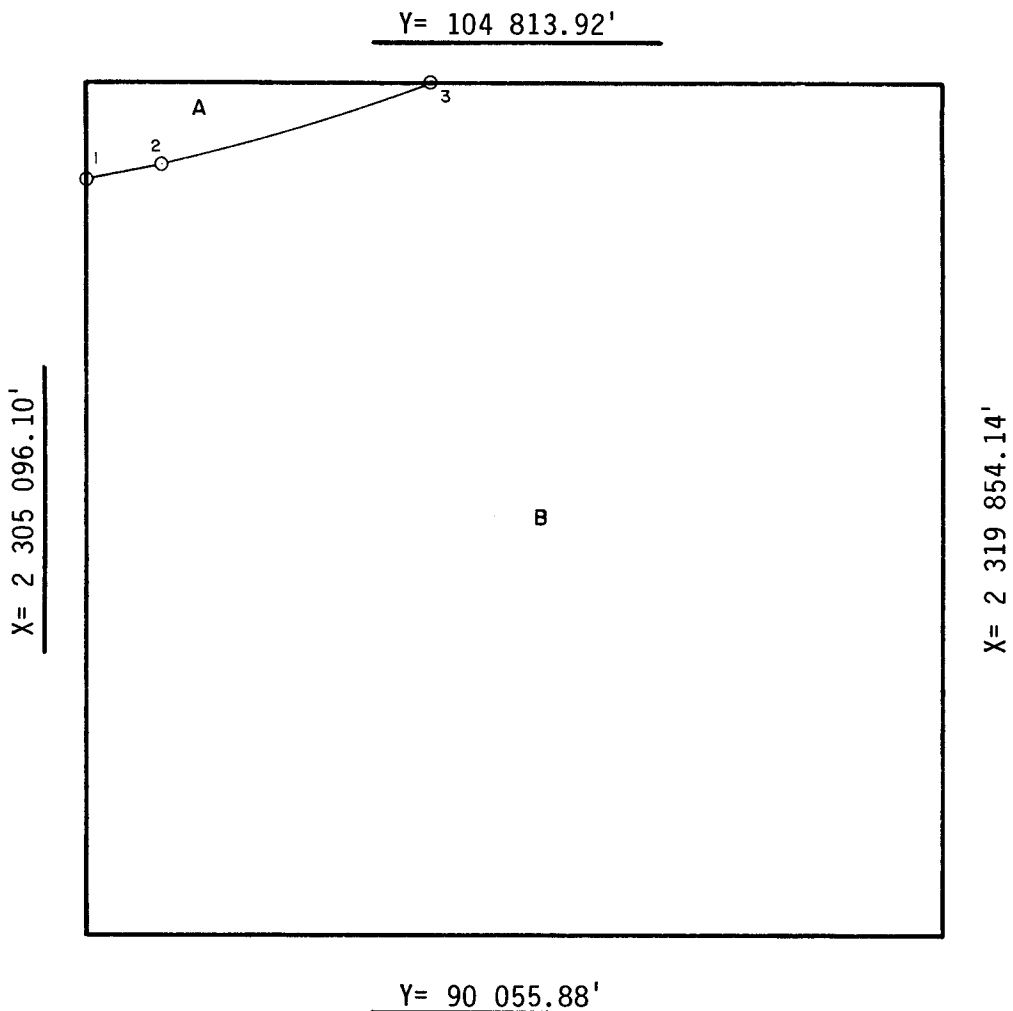

ARC CENTERS

[illegible]

FEDERAL AREA  $\frac{B=4877.24A}{\%}$  STATE AREA \_\_\_\_\_ 8G AREA  $\frac{A=122.76A}{\%}$  DISPUTED AREA \_\_\_\_\_

DATE \_\_\_\_\_