

UNITED STATES DEPARTMENT OF INTERIOR  
MINERALS MANAGEMENT SERVICE

SUPPLEMENTAL OFFICIAL  
OCS 8-G BLOCK DIAGRAM

SALE NO. \_\_\_\_\_  
☐ FED.-STATE SEAWARD BDY.  
RADIUS \_\_\_\_\_  
☒ 8-G BOUNDARY  
RADIUS 36 468.91'

Grand  
OPD NAME Isle Area  
OPD NO. LA Map 7  
BLOCK NO. 22  
OCS LEASE NO. \_\_\_\_\_  
STATE LEASE NO. \_\_\_\_\_

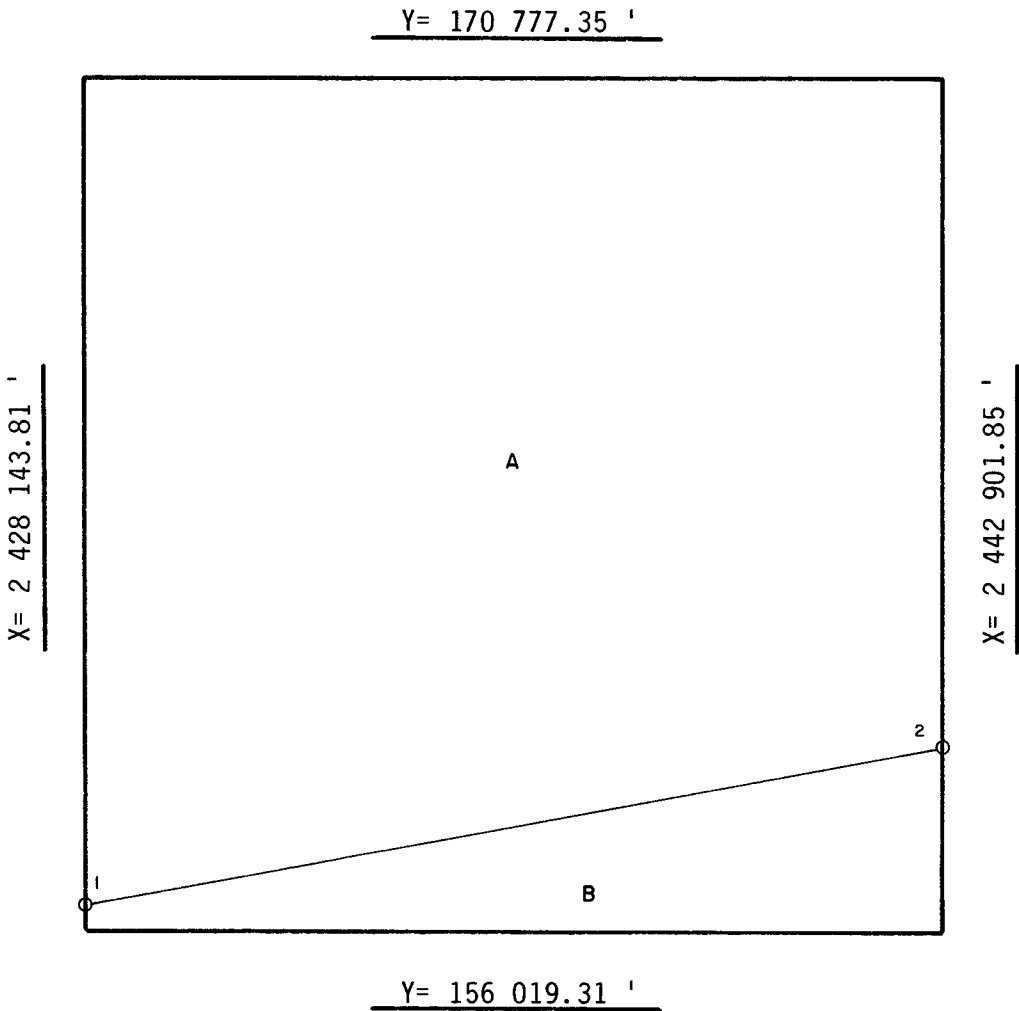

INTERSECTIONS

ARC CENTERS

1	<u>2 428 143.81'</u>	<u>156 564.50'</u>	*1-2	<u>2 406 890'</u>	<u>189 733'</u>
2	<u>2 442 901.85'</u>	<u>159 281.91'</u>			

\*TANGENT SEGMENT

FEDERAL AREA B= 645.04A STATE AREA \_\_\_\_\_ 8G AREA A= 4354.96A DISPUTED AREA \_\_\_\_\_  
% \_\_\_\_\_ % \_\_\_\_\_ % \_\_\_\_\_ % \_\_\_\_\_

COMPUTATIONS BY FDL DATE 11-6-85 FOR THE DIRECTOR Toland Thomas FOR THE STATE \_\_\_\_\_  
DRAFTED BY JK DATE 5-30-86 DATE 5-16-87 \_\_\_\_\_  
CHECKED BY JK DATE 1-12-87 DATE \_\_\_\_\_