

UNITED STATES DEPARTMENT OF INTERIOR  
MINERALS MANAGEMENT SERVICE

SUPPLEMENTAL OFFICIAL  
OCS 8-G BLOCK DIAGRAM

SALE NO. \_\_\_\_\_  
☒ FED.-STATE SEAWARD BDY.  
RADIUS 18 240.6'  
☐ 8-G BOUNDARY  
RADIUS \_\_\_\_\_

South  
Pass Area  
OPD NAME \_\_\_\_\_  
OPD NO. LA Map 9  
BLOCK NO. 38  
OCS LEASE NO. \_\_\_\_\_  
STATE LEASE NO. \_\_\_\_\_

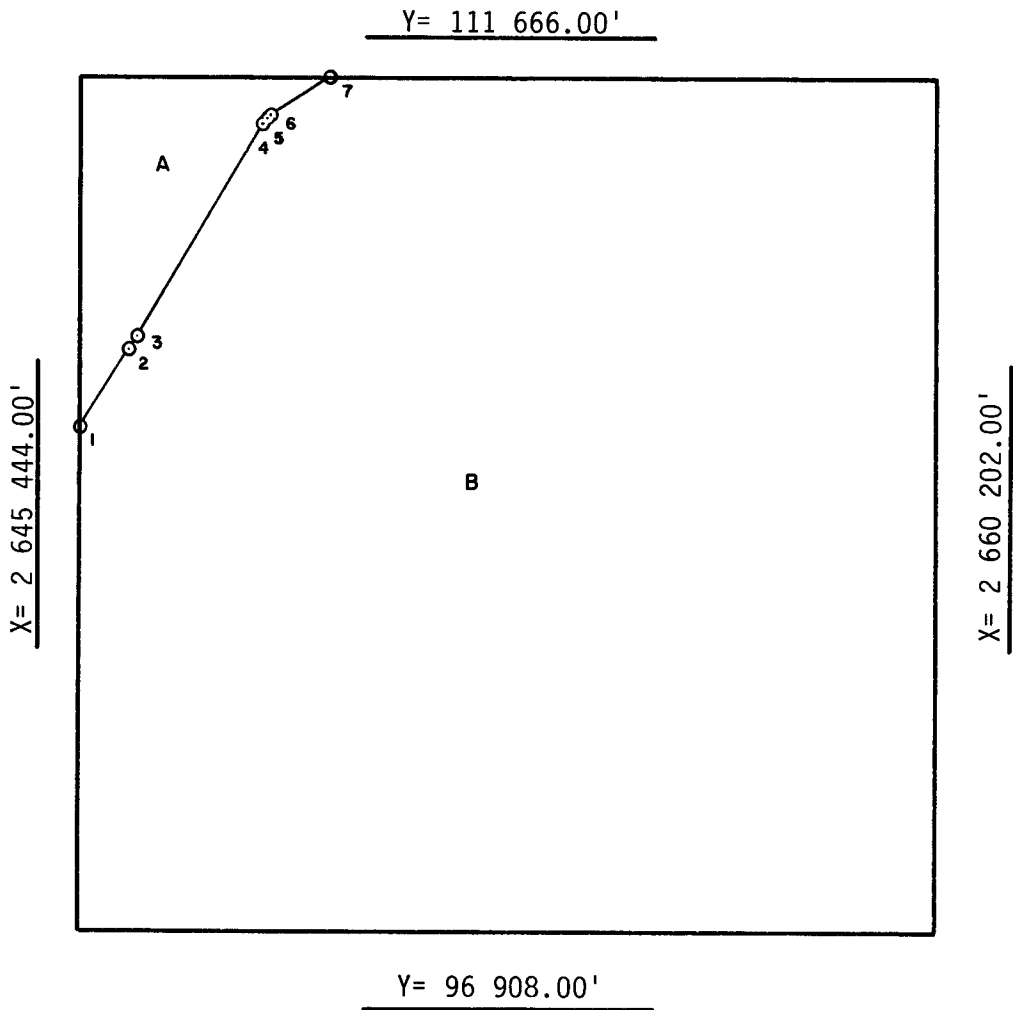

INTERSECTIONS

	X	Y
1	2 645 444.00'	105 653.45'
2	2 646 250'	106 981'
3	2 646 419'	107 265'
4	2 648 531'	110 887'
5	2 648 610'	110 974'
6	2 648 682'	111 038'
7	2 649 690.16'	111 666.00'

ARC CENTERS

X	Y

FEDERAL AREA \_\_\_\_\_ STATE AREA A=252.04A 8G AREA B=4747.93A DISPUTED AREA \_\_\_\_\_  
% \_\_\_\_\_ % \_\_\_\_\_ % \_\_\_\_\_ % \_\_\_\_\_

COMPUTATIONS BY JE/OC DATE 11-20-85 FOR THE DIRECTOR Leland H. Hansen FOR THE STATE \_\_\_\_\_  
DRAFTED BY JV DATE 11-20-86 DATE 1-16-87 DATE \_\_\_\_\_  
CHECKED BY JEV DATE 1-12-87 DATE \_\_\_\_\_ DATE \_\_\_\_\_