

Supplemental Official OCS Block Diagram

OCS Planning Area Name Eastern Gulf Of Mexico  
Leasing Map / OPD Name Pensacola  
☒ State Seaward Boundary Radius 18 228.310  
☐ Limit of '8(g) Zone' Radius \_\_\_\_\_

☒ Feet  
☐ Meters

Leasing Map/  
OPD Number NH16-05  
Block Number 754  
Datum NAD 27  
☒ Previous SOBD  
Signature Date 01-APR-92

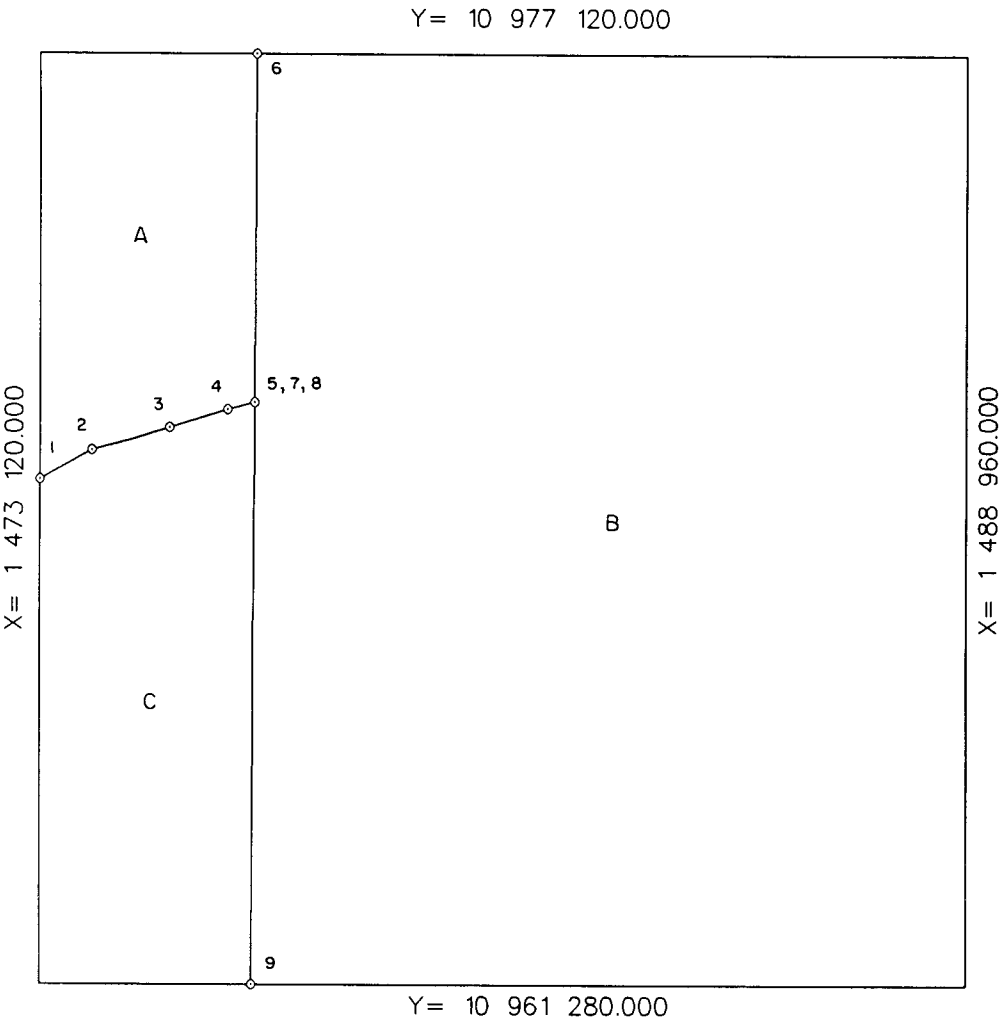

State Area A = 543.966374A  
B = 4436.893251A

Federal 8(g) Area C = 779.140375A

Boundary Disputed \_\_\_\_\_

Federal Non-8(g) Area \_\_\_\_\_

8(g) Disputed \_\_\_\_\_

Federal Withdrawn Area \_\_\_\_\_

Federal Deferred Area \_\_\_\_\_

Total Area 5760.000000A

Offshore Intersections			
	X	Y	
1	1 473 120.000	10 969 907.193	
2	1 473 998.962	10 970 403.295	
3	1 475 320.481	10 970 789.636	
4	1 476 306.301	10 971 092.557	
5	1 476 768.358	10 971 223.256	
6	1 476 796.923	10 977 120.000	
7	1 476 768.358	10 971 223.256	
8	1 476 768.358	10 971 223.256	
9	1 476 720.180	10 961 280.000	

Contributing Baseline Points			
	X	Y	
1-2	1 464 603.160	10 986 023.480	
2-3	1 469 548.480	10 988 079.960	
3-4	1 470 461.450	10 988 358.390	
4-5	1 471 576.310	10 988 696.490	

*Island of the Emeralds* 03/01/99  
For the Director, MMS Date

For the State Date  
FLORIDA