

Supplemental Official OCS Block Diagram

| | | | |
|-----------------------------|------------------------|------------------------------|-------------|
| OCS Planning Area Name | Eastern Gulf of Mexico | Leasing Map/OPD Number | NH16-05 |
| Leasing Map / OPD Name | Pensacola | Block Number | 814 |
| Limit of '8(g) Zone' Radius | 72 913.240 | Datum | NAD 27 |
| | | Units | Feet |
| | | Previous SOBD Signature Date | 23-AUG-2007 |

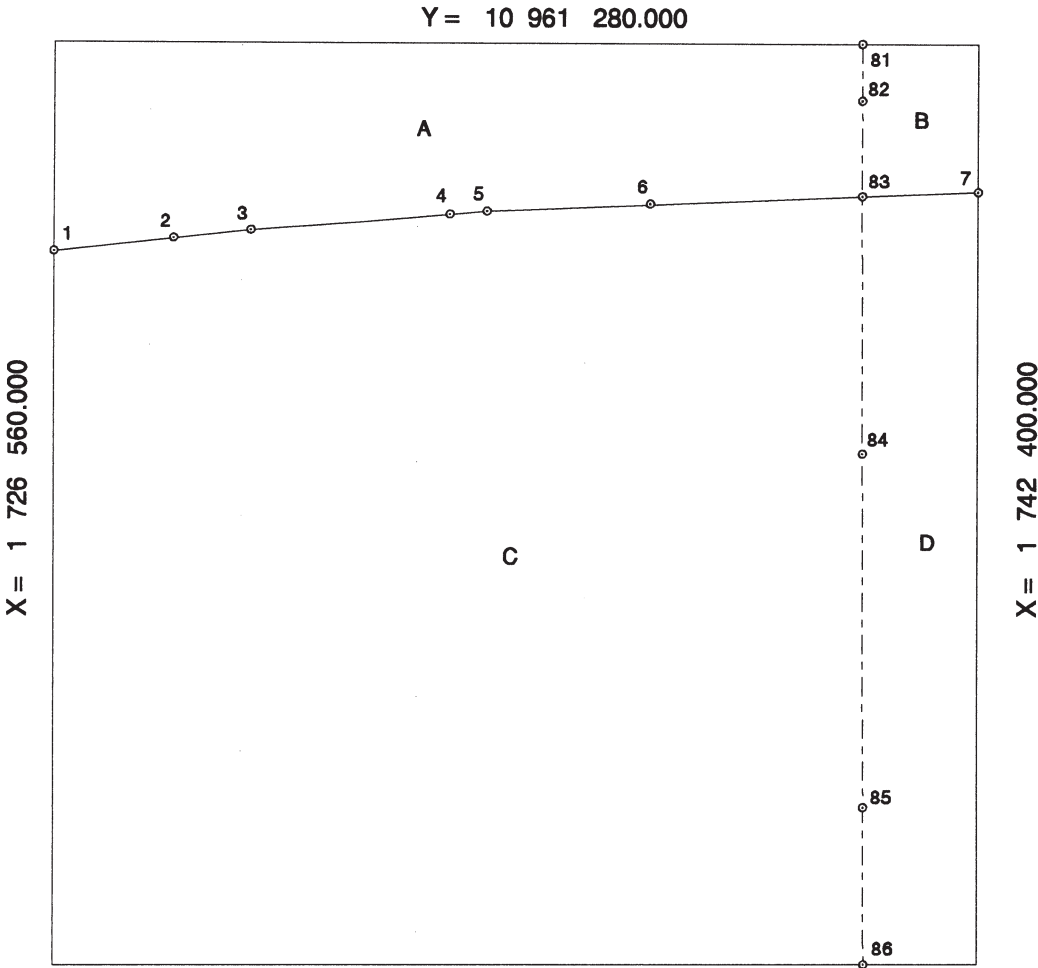

| | |
|-----------------------|--------------------|
| Federal 8(g) Area | A = 954.500000 ac |
| | B = 118.570000 ac |
| Federal Non-8(g) Area | C = 4087.550000 ac |
| | D = 599.380000 ac |
| Total Area | 5760.000000 ac |

| Offshore Intersections | | | | Contributing Baseline Points | | | | Tangent Baseline End Points | |
|------------------------|---------------|----------------|--|------------------------------|---------------|----------------|--|-----------------------------|---|
| X | | Y | | X | | Y | | X | Y |
| 1 | 1 726 560.000 | 10 957 688.662 | | 1 - 2 | 1 719 353.233 | 11 030 244.868 | | | |
| 2 | 1 728 606.453 | 10 957 921.162 | | 2 - 3 | 1 721 550.236 | 11 030 492.164 | | | |
| 3 | 1 729 928.773 | 10 958 061.917 | | 3 - 4 | 1 725 751.857 | 11 030 855.419 | | | |
| 4 | 1 733 334.623 | 10 958 337.544 | | 4 - 5 | 1 727 555.003 | 11 031 021.356 | | | |
| 5 | 1 733 968.992 | 10 958 390.775 | | * 5 - 6 | 1 729 060.540 | 11 031 156.347 | | | |
| 6 | 1 736 769.008 | 10 958 517.771 | | * 6 - 7 | 1 733 778.950 | 11 031 370.353 | | | |
| 7 | 1 742 400.000 | 10 958 724.591 | | | | | | | |
| 81 | 1 740 403.662 | 10 961 280.000 | | | | | | | |
| 82 | 1 740 406.379 | 10 960 301.470 | | | | | | | |
| 83 | 1 740 410.958 | 10 958 651.536 | | | | | | | |
| 84 | 1 740 423.234 | 10 954 227.611 | | | | | | | |
| 85 | 1 740 440.081 | 10 948 153.754 | | | | | | | |
| 86 | 1 740 447.604 | 10 945 440.000 | | | | | | | |

* Tangent Segment

Limit of '8(g) Zone'
Military Mission Line

Doyle S. Varduz
For the Director, BOEM
Date

For the State
Date