

UNITED STATES DEPARTMENT OF INTERIOR  
MINERALS MANAGEMENT SERVICE

SUPPLEMENTAL OFFICIAL  
OCS 8-G BLOCK DIAGRAM

SALE NO. \_\_\_\_\_  
☐ FED.-STATE SEAWARD BDY.  
RADIUS \_\_\_\_\_  
☒ 8-G BOUNDARY  
RADIUS 36 468.91'

OPD NAME Viosca Knoll  
OPD NO. NH 16-7  
BLOCK NO. 20  
OCS LEASE NO. \_\_\_\_\_  
STATE LEASE NO. \_\_\_\_\_

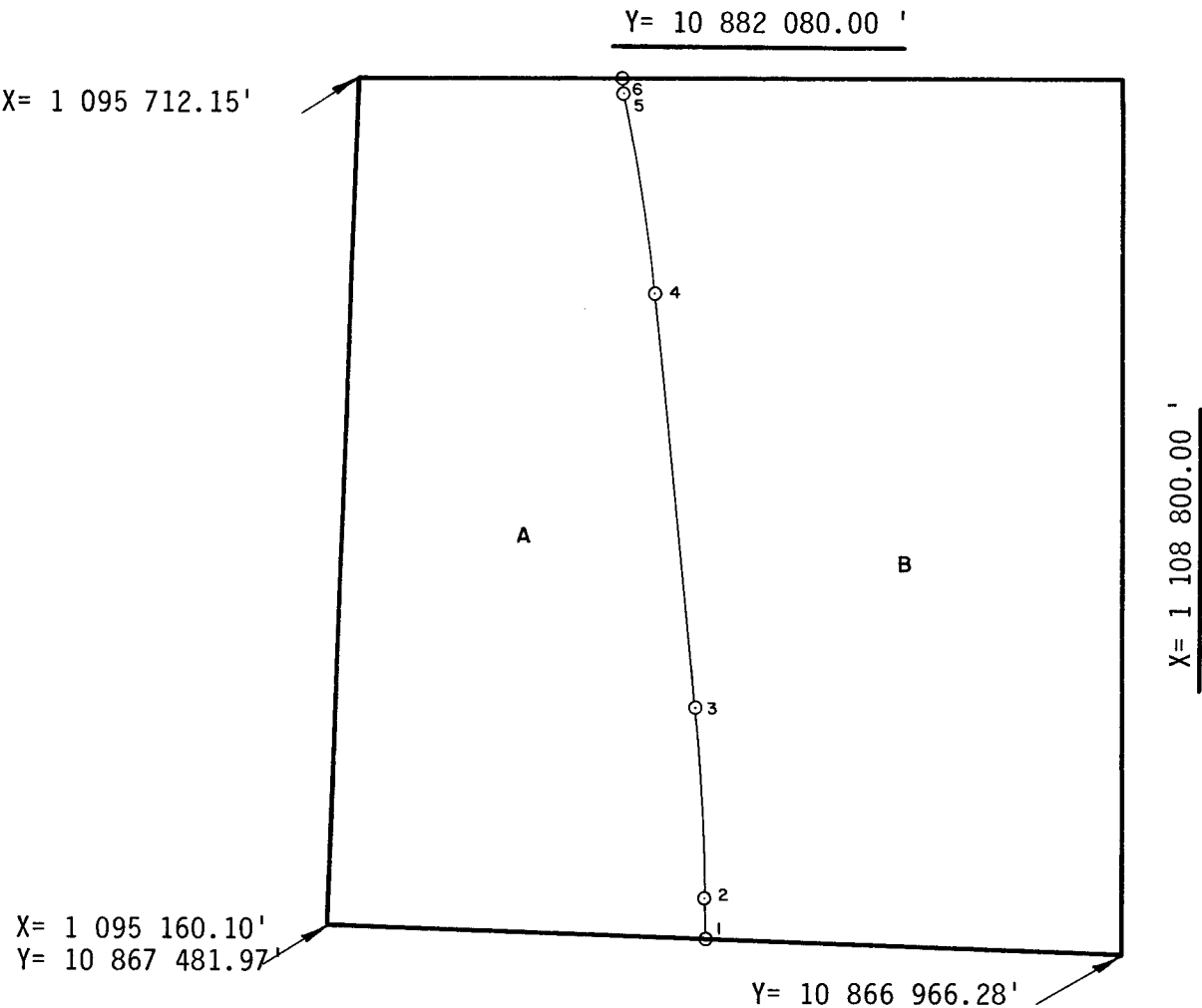

INTERSECTIONS

ARC CENTERS

	X	Y		X	Y
1	1 101 698.55'	10 867 234.76'	*1-2	1 065 286.23'	10 862 626.52'
2	1 101 689.04'	10 867 969.63'	2-3	1 065 223.18'	10 867 497.63'
3	1 101 498.51'	10 871 250.16'	*3-4	1 065 223.18'	10 867 497.63'
4	1 100 760.49'	10 878 384.52'	4-5	1 064 485.16'	10 874 631.99'
5	1 100 232.35'	10 881 851.39'	*5-6	1 064 485.16'	10 874 631.99'
6	1 100 186.18'	10 882 080.00'			

\*TANGENT SEGMENT

FEDERAL AREA B= 2642.59A STATE AREA \_\_\_\_\_ 8G AREA A= 1916.71A DISPUTED AREA \_\_\_\_\_  
% \_\_\_\_\_ % \_\_\_\_\_ % \_\_\_\_\_ % \_\_\_\_\_

COMPUTATIONS BY [Signature] DATE 12/9/85 FOR THE DIRECTOR [Signature] FOR THE STATE \_\_\_\_\_  
DRAFTED BY [Signature] DATE 10-23-86 DATE 5-16-87 DATE \_\_\_\_\_  
CHECKED BY [Signature] DATE 12/18/86 DATE \_\_\_\_\_