

Supplemental Official OCS Block Diagram

OCS Planning Area Name Western Gulf Of Mexico  
Leasing Map / OPD Name North Padre Island Area

Leasing Map/  
OPD Number TX2  
Block Number 1021  
Datum NAD 27  
Previous SOBD  
Signature Date 18-APR-83

☐ State Seaward Boundary Radius  
☒ Limit of '8(g) Zone' Radius 72 913.240

☒ Feet  
☐ Meters

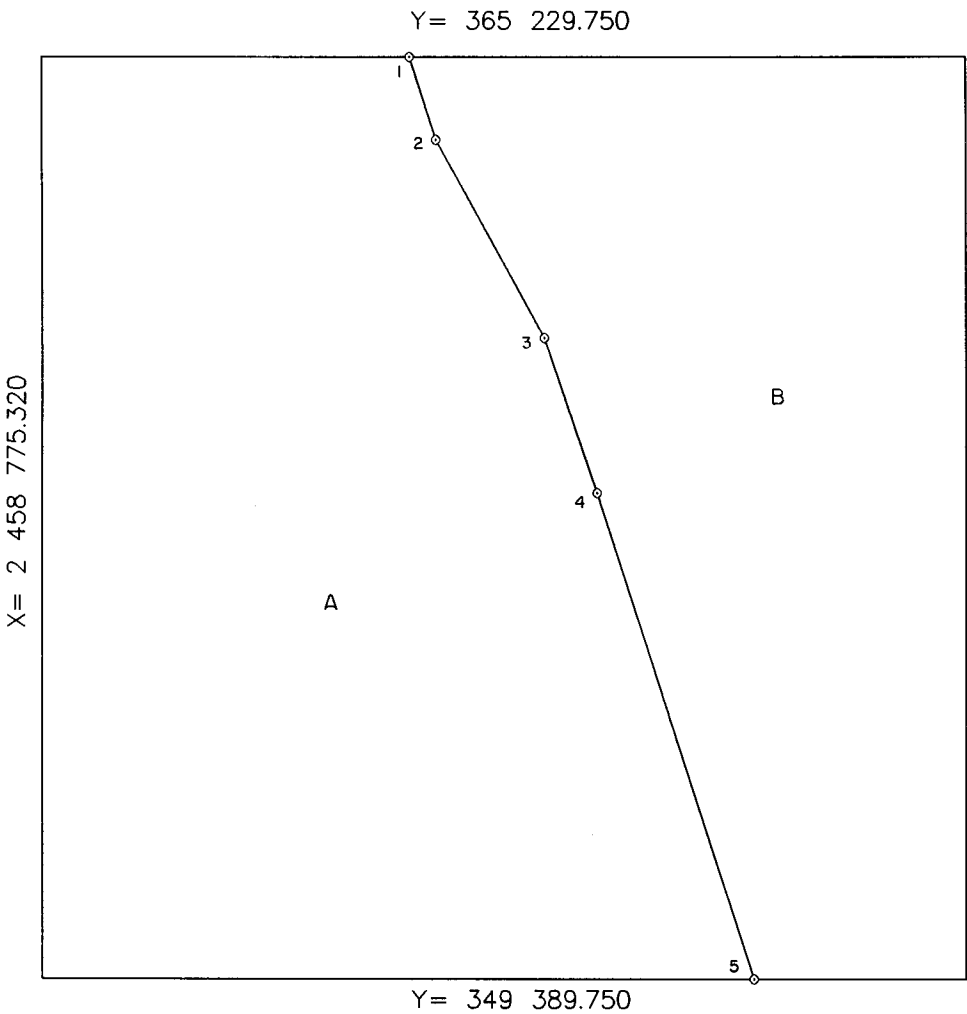

State  
Area  
  
Federal  
8(g) Area A = 3443.310000A  
  
Boundary  
Disputed  
  
Federal  
Non-8(g)  
Area B = 2316.690000A  
  
8(g)  
Disputed  
  
Federal  
Withdrawn  
Area  
  
Federal  
Deferred  
Area  
  
Total Area 5760.000000A

Offshore Intersections	
X	Y
1 2 465 045.660	365 229.750
2 2 465 500.560	363 812.850
3 2 467 352.250	360 392.060
4 2 468 267.940	357 739.610
5 2 470 971.820	349 389.750

Contributing Baseline Points	
X	Y
1-2 2 395 853.580	342 234.170
2-3 2 402 327.560	327 405.250
3-4 2 398 901.000	335 277.000
* 4-5 2 398 901.000	335 277.000

*[Signature]* 05/30/97  
For the Director, MMS Date

\*Tangent Segment  
*[Signature]* 10/10/97  
For the State Date