

DISC PAK NO.

FILE NO.

Sale No. 74
Western Gulf of Mexico
Radius 72 913.24'

UNITED STATES DEPARTMENT OF INTERIOR
~~BUREAU OF LAND MANAGEMENT~~
MINERALS MANAGEMENT SERVICE
SUPPLEMENTAL OFFICIAL
OCS 8-G BLOCK DIAGRAM
NORTH PADRE ISLAND AREA

OPD NO. TEX 2
BLOCK NO. 925
OCS LEASE NO. _____
STATE LEASE NO. _____

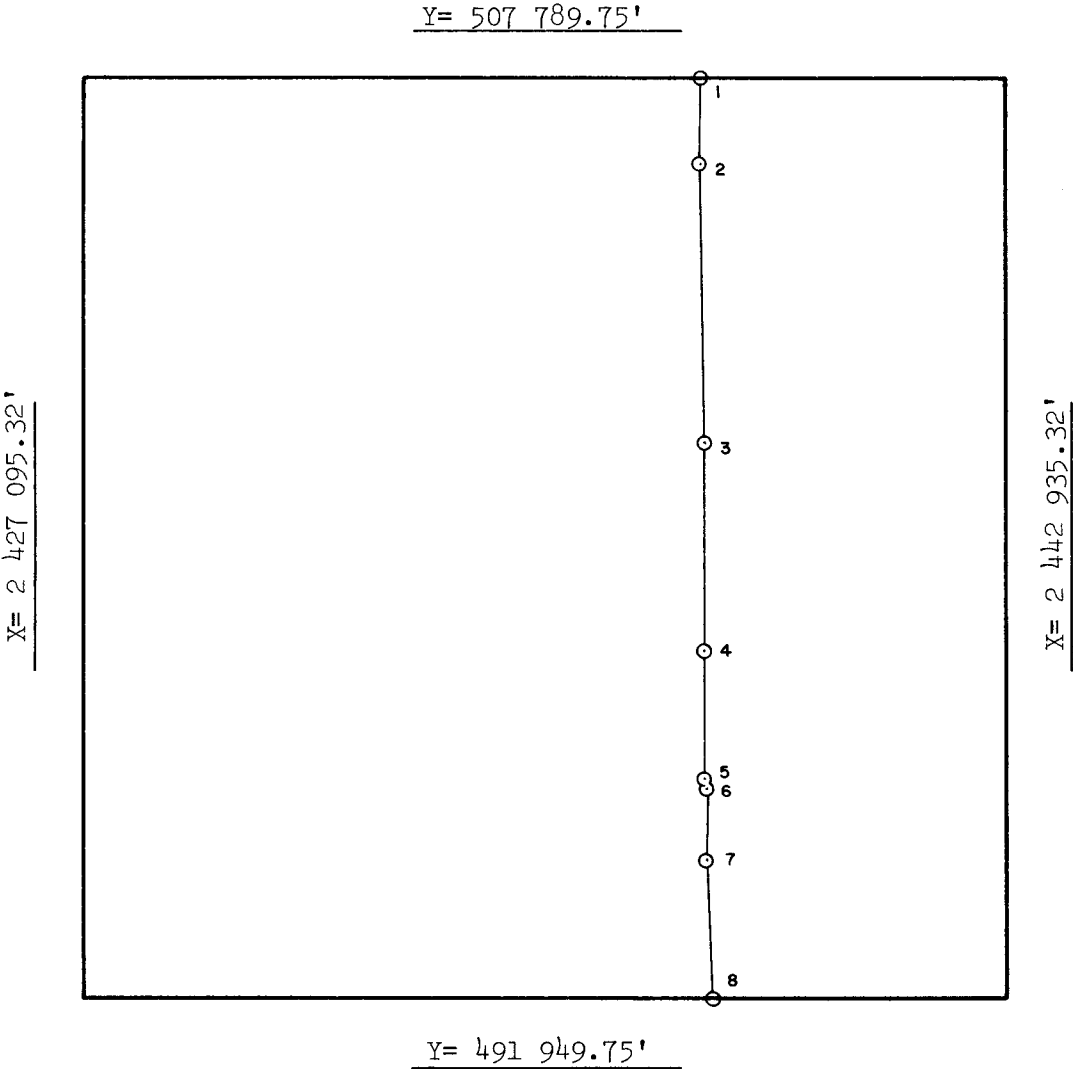

INTERSECTIONS

	X	Y
1	2 437 737.95'	507 789.75'
2	2 437 676.61'	506 285.62'
3	2 437 758.49'	501 486.69'
4	2 437 752.50'	497 884.11'
5	2 437 798.31'	495 722.45'
6	2 437 813.80'	495 532.47'
7	2 437 819.23'	494 312.19'
8	2 437 935.95'	491 949.75'

ARC CENTERS

	X	Y
*1-2	2 365 124.00'	516 614.00'
*2-3	2 364 738.00'	507 150.00'
*3-4	2 364 851.10'	505 060.03'
*4-5	2 364 837.97'	497 172.15'
5-6	2 365 134.05'	489 702.03'
*6-7	2 364 887.00'	498 418.00'
*7-8	2 364 914.00'	492 350.00'

*TANGENT SEGMENT

FEDERAL AREA 1879.88 ac STATE AREA _____ 8G AREA 3880.12 ac
% _____ % _____ % _____

COMPUTATIONS BY JEP DATE 2-25-83 FOR THE DIRECTOR Jeland J. Hornahler FOR THE STATE _____
DRAFTED BY QV DATE 3-2-83 DATE 4/18/83 DATE _____
CHECKED BY JEP DATE 4-18-83 DATE _____ DATE _____