

DISC PAK NO.

FILE NO.

Sale No. 74  
Western Gulf of Mexico  
Radius 72 913.24'

UNITED STATES DEPARTMENT OF INTERIOR  
~~BUREAU OF LAND MANAGEMENT~~  
MINERALS MANAGEMENT SERVICE  
SUPPLEMENTAL OFFICIAL  
OCS 8-G BLOCK DIAGRAM

MUSTANG ISLAND AREA

OPD NO. TEX 3  
BLOCK NO. 800  
OCS LEASE NO. \_\_\_\_\_  
STATE LEASE NO. \_\_\_\_\_

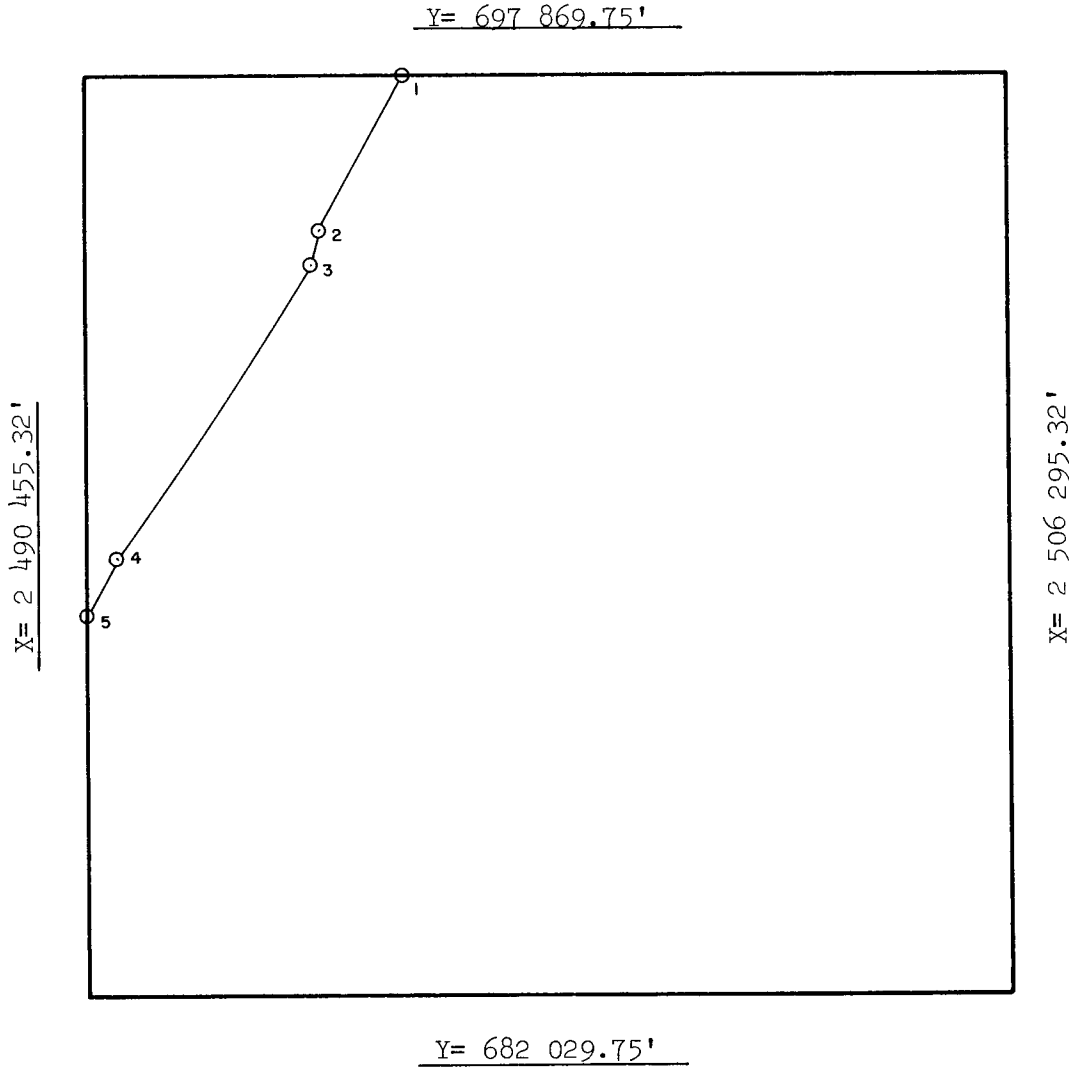

INTERSECTIONS

	X	Y
1	2 495 920.36'	697 869.75'
2	2 494 450.30'	695 219.96'
3	2 494 314.55'	694 616.07'
4	2 490 953.58'	689 560.03'
5	2 490 455.32'	688 620.08'

ARC CENTERS

	X	Y
*1-2	2 437 520.00'	742 900.00'
2-3	2 423 245.00'	710 909.00'
3-4	2 431 965.41'	732 417.20'
4-5	2 426 284.34'	723 238.37'

\*TANGENT SEGMENT

FEDERAL AREA 5153.65 ac  
% \_\_\_\_\_

STATE AREA \_\_\_\_\_  
% \_\_\_\_\_

8G AREA 606.35 ac  
% \_\_\_\_\_

COMPUTATIONS BY WEL DATE 2-26-83

DRAFTED BY GV DATE 3-3-83

CHECKED BY FBP DATE 4-18-83

FOR THE DIRECTOR

Telma F. Hermablen  
DATE 4/18/83

FOR THE STATE

DATE \_\_\_\_\_