

UNITED STATES DEPARTMENT OF INTERIOR
~~BUREAU OF LAND MANAGEMENT~~
MINERALS MANAGEMENT SERVICE

SUPPLEMENTAL OFFICIAL
OCS 8-G BLOCK DIAGRAM

DISC PAK NO.

FILE NO.

Sale No. 74
Western Gulf of Mexico
Radius 54 684.93'

MUSTANG ISLAND AREA

OPD NO. TEX MAP 3
BLOCK NO. 864
OCS LEASE NO. _____
STATE LEASE NO. _____

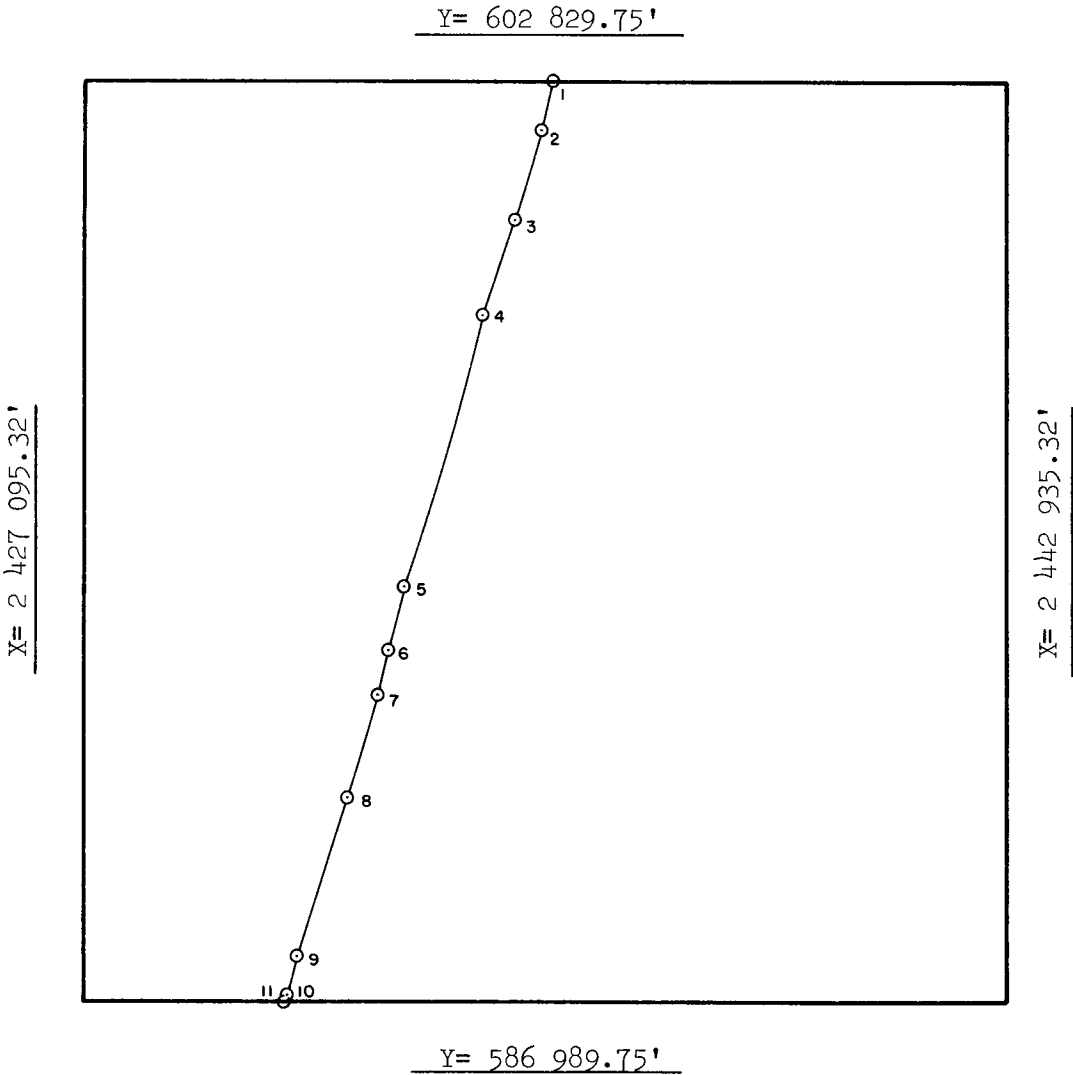

INTERSECTIONS

	X	Y
1	2 435 155.15'	602 829.75'
2	2 434 941.41'	602 071.52'
3	2 434 474.51'	600 505.21'
4	2 433 949.83'	598 836.58'
5	2 432 613.42'	594 175.07'
6	2 432 320.82'	593 060.74'
7	2 432 118.43'	592 321.74'
8	2 431 599.78'	590 546.36'
9	2 430 741.36'	587 782.48'
10	2 430 569.69'	587 114.41'
11	2 430 542.99'	586 989.75'

ARC CENTERS

	X	Y
*1-2	2 382 910.75'	619 047.73'
2-3	2 382 307.71'	616 908.46'
*3-4	2 382 307.71'	616 908.46'
4-5	2 380 766.02'	611 561.52'
5-6	2 379 578.11'	607 505.39'
*6-7	2 379 578.11'	607 505.39'
7-8	2 379 375.72'	606 766.39'
*8-9	2 379 375.72'	606 766.39'
9-10	2 377 692.26'	601 057.82'
10-11	2 377 084.35'	598 505.62'

*TANGENT SEGMENT

FEDERAL AREA _____
% _____

STATE AREA 2092.83 ac
% _____

8G AREA 3667.17 ac
% _____

COMPUTATIONS BY MEV DATE 2-25-83
DRAFTED BY GR DATE 3/2/83
CHECKED BY AGD DATE 3/3/83

FOR THE DIRECTOR
Teland & Hornsblum
DATE 4/18/83

FOR THE STATE
Jack L. Johnson
DATE JUN 03 1983