

UNITED STATES DEPARTMENT OF INTERIOR
~~BUREAU OF LAND MANAGEMENT~~
MINERALS MANAGEMENT SERVICE

DISC PAK NO.

FILE NO.

Sale No. 74
Western Gulf of Mexico
Radius 72 913.24'

MUSTANG ISLAND AREA

OPD NO. TEX 3

BLOCK NO. 837

OCS LEASE NO. _____

STATE LEASE NO. _____

SUPPLEMENTAL OFFICIAL
OCS 8-G BLOCK DIAGRAM

Y= 650 349.75'

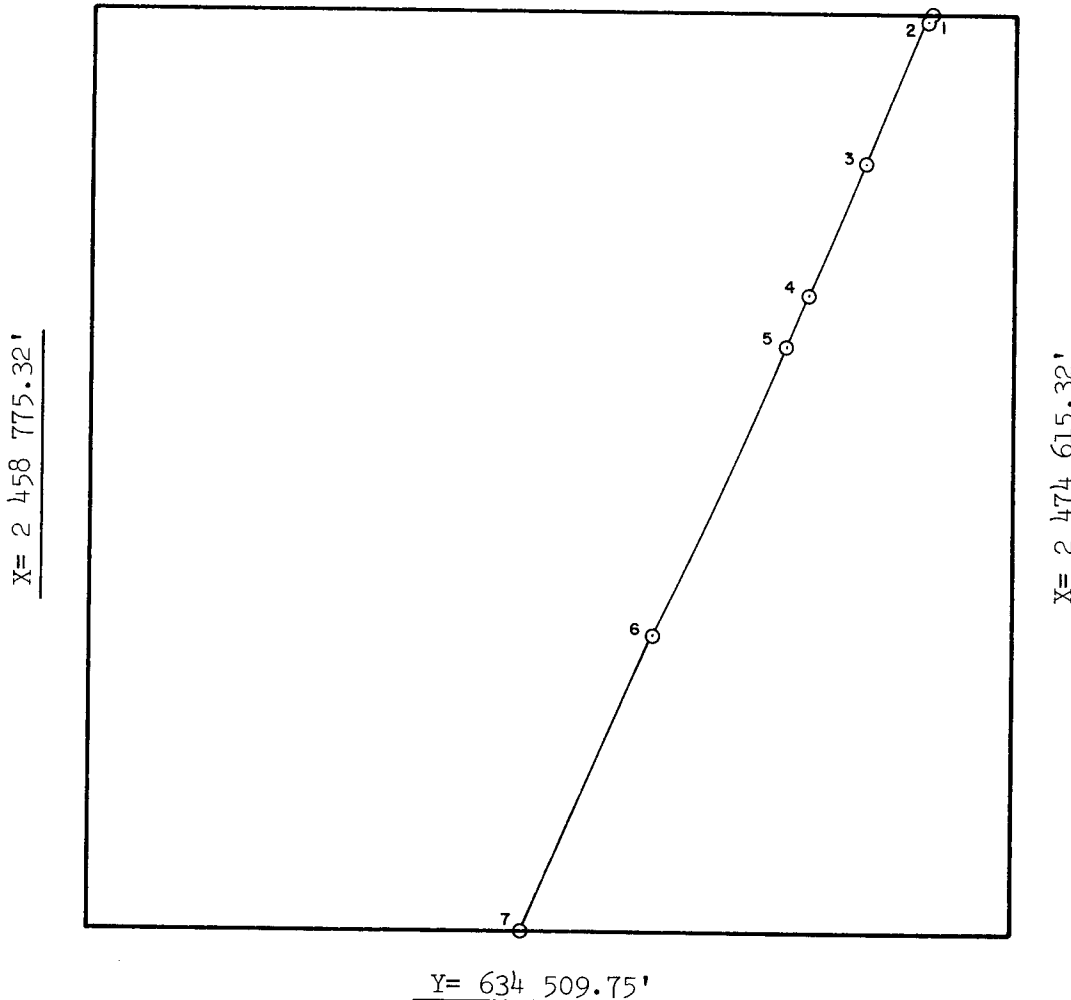

INTERSECTIONS

	X	Y
1	2 473 153.50'	650 349.75'
2	2 473 106.91'	650 250.04'
3	2 472 061.44'	647 739.54'
4	2 471 079.43'	645 488.97'
5	2 470 713.17'	644 592.57'
6	2 468 439.28'	639 577.15'
7	2 466 215.02'	634 509.75'

ARC CENTERS

	X	Y
*1-2	2 408 178.16'	683 532.21'
*2-3	2 406 393.24'	679 712.44'
3-4	2 404 751.45'	675 769.98'
*4-5	2 404 346.43'	674 935.90'
5-6	2 403 216.71'	672 170.98'
*6-7	2 402 688.78'	671 193.33'

*TANGENT SEGMENT

FEDERAL AREA 1777.57 ac

STATE AREA _____

8G AREA 3982.43 ac

% _____

% _____

% _____

COMPUTATIONS BY MEV DATE 2-25-83

FOR THE DIRECTOR

FOR THE STATE

DRAFTED BY JK DATE 3-2-83

Island of Bermablen

CHECKED BY FBP DATE 4-18-83

DATE 4/18/83

DATE _____