

UNITED STATES DEPARTMENT OF INTERIOR
~~BUREAU OF LAND MANAGEMENT~~
MINERALS MANAGEMENT SERVICE
SUPPLEMENTAL OFFICIAL
OCS 8-G BLOCK DIAGRAM

DISC PAK NO.

FILE NO.

Sale No. 74
Radius 54 684.93'

Western Gulf of Mexico

MATAGORDA ISLAND AREA

OPD NO. TEX 4
BLOCK NO. 626
OCS LEASE NO. _____
STATE LEASE NO. _____

Y= 118 800.00'

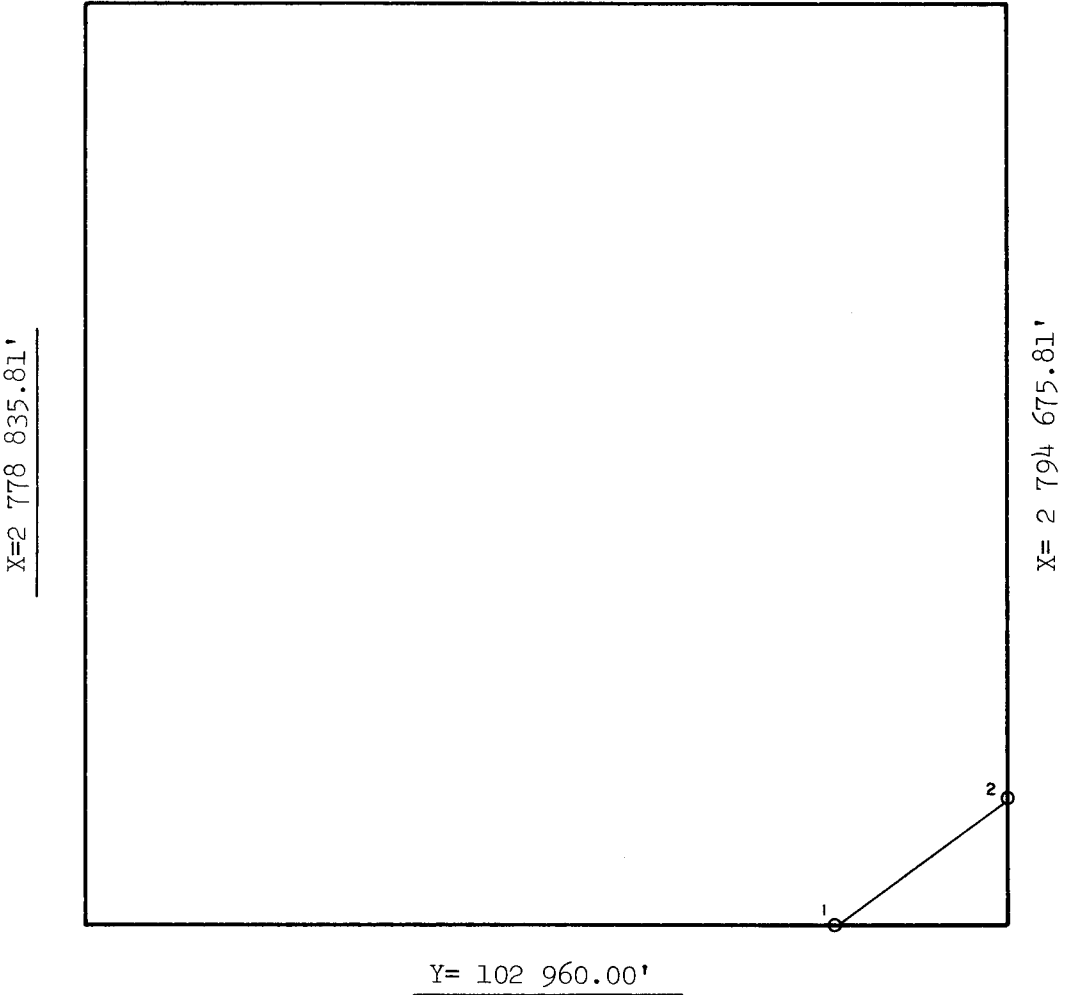

INTERSECTIONS

ARC CENTERS

| | X | Y |
|---|---------------|-------------|
| 1 | 2 791 707.44' | 102 960.00' |
| 2 | 2 794 675.81' | 105 151.36' |
| | | |
| | | |
| | | |
| | | |
| | | |
| | | |
| | | |
| | | |

| | X | Y |
|------|---------------|-------------|
| *1-2 | 2 758 963.00' | 146 759.00' |
| | | |
| | | |
| | | |
| | | |
| | | |
| | | |
| | | |
| | | |

*TANGENT SEGMENT

FEDERAL AREA _____
% _____

STATE AREA 5685.33 ac
% _____

8G AREA 74.67 ac
% _____

COMPUTATIONS BY GLK DATE 3/16/83
DRAFTED BY GV DATE 3-18-83
CHECKED BY JBP DATE 4-18-83

FOR THE DIRECTOR

DATE

FOR THE STATE

DATE

JUN 13 1983