

UNITED STATES DEPARTMENT OF INTERIOR
~~BUREAU OF LAND MANAGEMENT~~
MINERALS MANAGEMENT SERVICE
SUPPLEMENTAL OFFICIAL
OCS 8-G BLOCK DIAGRAM
MATAGORDA ISLAND AREA

DISC PAK NO.

OPD NO. TEX 4

BLOCK NO. 557

OCS LEASE NO. _____

STATE LEASE NO. _____

FILE NO.

Sale No. 74
Radius 54 684.93'
72 913.24'

Western Gulf of Mexico

Y= 182 160.00'

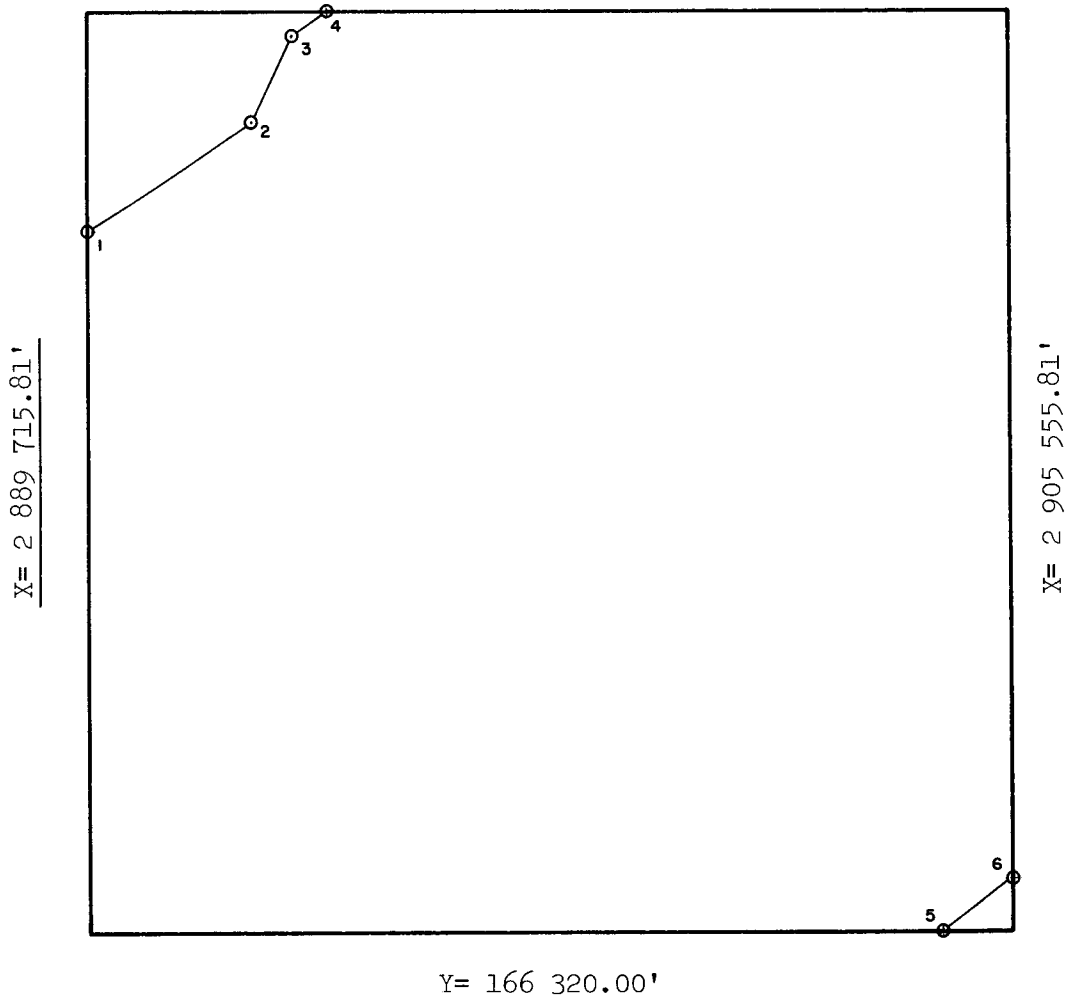

INTERSECTIONS

	X	Y
1	2 889 715.81'	178 355.22'
2	2 892 534.14'	180 213.46'
3	2 893 217.86'	181 613.88'
4	2 893 838.39'	182 160.00'
5	2 904 428.01'	166 320.00'
6	2 905 555.81'	167 172.18'

ARC CENTERS

	X	Y
1-2	2 861 037.52'	224 916.98'
2-3	2 843 740.00'	204 903.00'
*3-4	2 854 399.00'	220 297.00'
5-6	2 861 037.52'	224 916.98'

*TANGENT SEGMENT

FEDERAL AREA 10.95 ac

STATE AREA 210.99 ac

8G AREA 5538.06 ac

% _____

% _____

% _____

COMPUTATIONS BY SEC DATE 3/16/83

DRAFTED BY VI DATE 3-18-83

CHECKED BY JBP DATE 4-18-83

FOR THE DIRECTOR

Telandt Hornmoller
DATE 4/18/83

FOR THE STATE

Steve Gibson
DATE JUN 3 1983