

UNITED STATES DEPARTMENT OF INTERIOR  
~~BUREAU OF LAND MANAGEMENT~~  
**MINERALS MANAGEMENT SERVICE**  
**SUPPLEMENTAL OFFICIAL**  
**OCS 8-G BLOCK DIAGRAM**

MATAGORDA ISLAND AREA

OPD NO. TEX 4  
BLOCK NO. 631  
OCS LEASE NO. \_\_\_\_\_  
STATE LEASE NO. \_\_\_\_\_

DISC PAK NO. \_\_\_\_\_  
FILE NO. \_\_\_\_\_  
Sale No. 74  
Radius 54 684.93'

Western Gulf of Mexico

Y= 102 960.00'

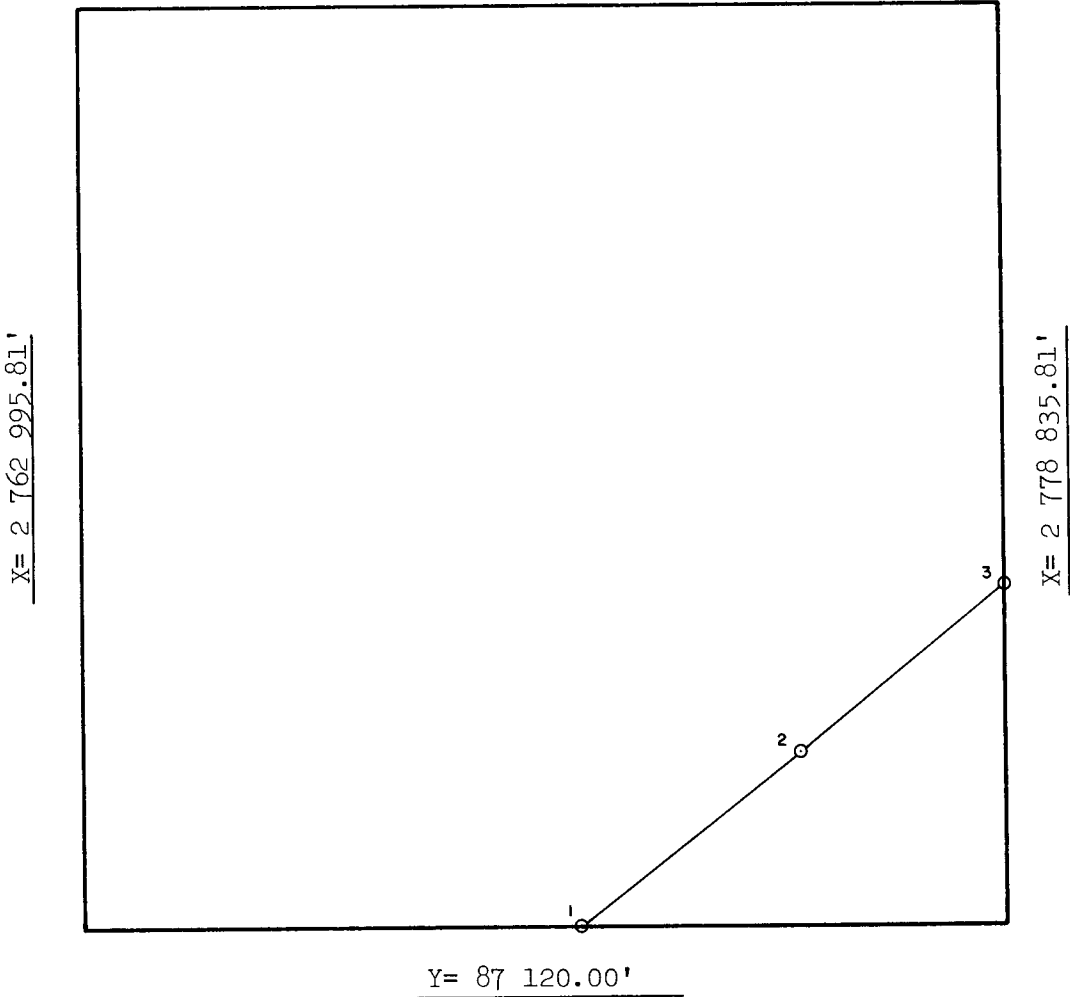

INTERSECTIONS

ARC CENTERS

	X	Y
1	2 771 575.98'	87 120.00'
2	2 775 278.44'	90 137.93'
3	2 778 835.81'	92 981.23'

	X	Y
*1-2	2 725 543.00'	120 148.00'
*2-3	2 740 931.00'	132 691.00'

\*TANGENT SEGMENT

FEDERAL AREA \_\_\_\_\_ STATE AREA 5269.18 ac 8G AREA 490.82 ac  
% \_\_\_\_\_ % \_\_\_\_\_ % \_\_\_\_\_

COMPUTATIONS BY GAC DATE 3/16/83  
DRAFTED BY OK DATE 3-18-83  
CHECKED BY FBP DATE 4-18-83

FOR THE DIRECTOR Selandy J. Harnall FOR THE STATE Jack J. Harnall  
DATE 4/18/83 DATE JUN 03 1983