

UNITED STATES DEPARTMENT OF INTERIOR
~~BUREAU OF LAND MANAGEMENT~~
MINERALS MANAGEMENT SERVICE

SUPPLEMENTAL OFFICIAL
OCS 8-G BLOCK DIAGRAM

MATAGORDA ISLAND AREA

DISC PAK NO.

FILE NO.

Sale No. 74

Radius 72 913.24'

Western Gulf of Mexico

OPD NO. TEX 4

BLOCK NO. 665

OCS LEASE NO. _____

STATE LEASE NO. _____

Y= 71 280.00'

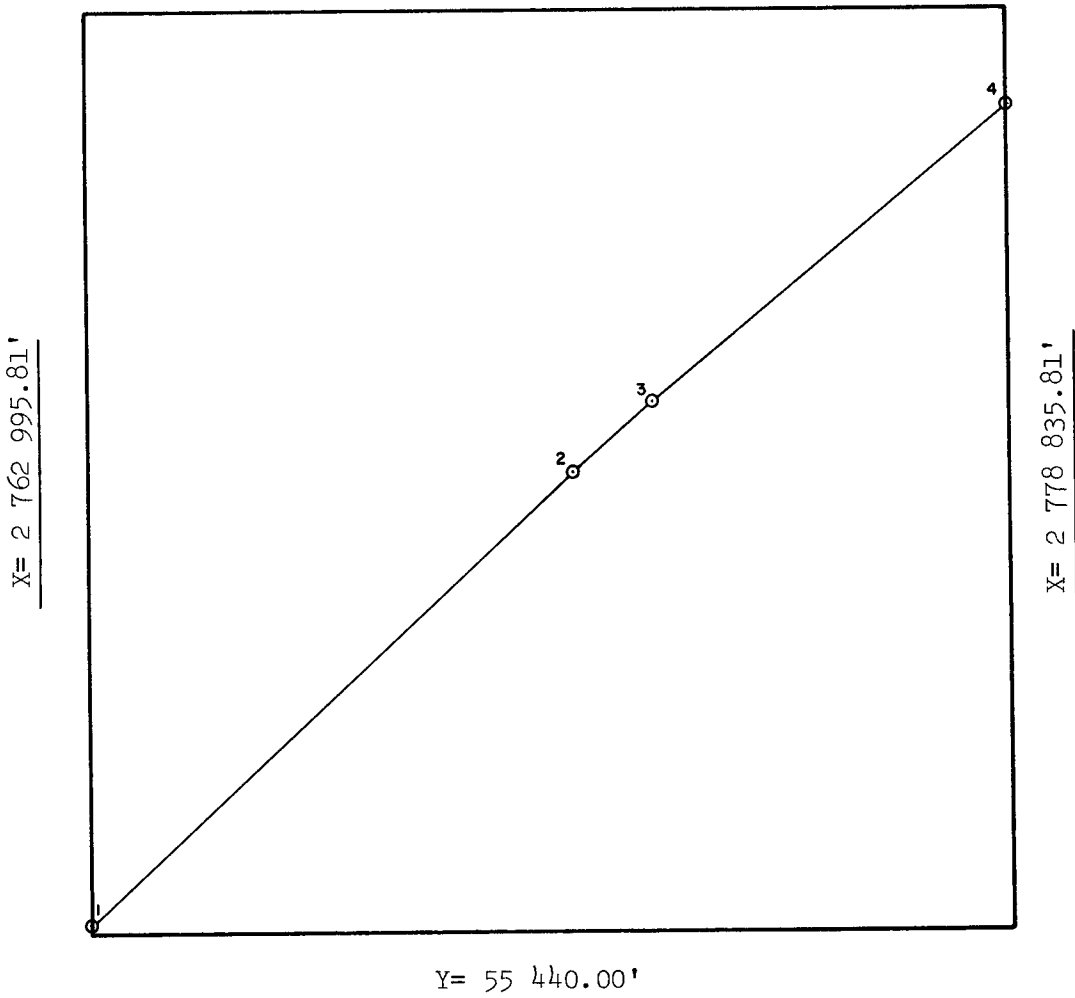

INTERSECTIONS

| | X | Y |
|---|---------------|------------|
| 1 | 2 762 995.81' | 55 597.33' |
| 2 | 2 771 335.37' | 63 315.42' |
| 3 | 2 772 708.29' | 64 526.22' |
| 4 | 2 778 835.81' | 69 520.86' |
| | | |
| | | |
| | | |
| | | |
| | | |
| | | |
| | | |

ARC CENTERS

| | X | Y |
|------|---------------|-------------|
| *1-2 | 2 707 664.00' | 103 736.00' |
| *2-3 | 2 722 452.00' | 117 422.00' |
| *3-4 | 2 725 543.00' | 120 148.00' |
| | | |
| | | |
| | | |
| | | |
| | | |
| | | |
| | | |

*TANGENT SEGMENT

FEDERAL AREA 2665.67 ac

% _____

STATE AREA _____

% _____

8G AREA 3094.33 ac

% _____

COMPUTATIONS BY ERC DATE 3/16/83

DRAFTED BY QV DATE 3-18-83

CHECKED BY JGP DATE 4-18-83

FOR THE DIRECTOR

Telund G. Hunschler
DATE 4/18/83

FOR THE STATE

DATE _____