

UNITED STATES DEPARTMENT OF INTERIOR
~~BUREAU OF LAND MANAGEMENT~~
MINERALS MANAGEMENT SERVICE

SUPPLEMENTAL OFFICIAL
OCS 8-G BLOCK DIAGRAM

BRAZOS AREA

OPD NO. TEX 5
BLOCK NO. 452
OCS LEASE NO. _____
STATE LEASE NO. _____

DISC PAK NO. _____

FILE NO. _____

Sale No. 74
Radius 72913.24'
Western Gulf of Mexico

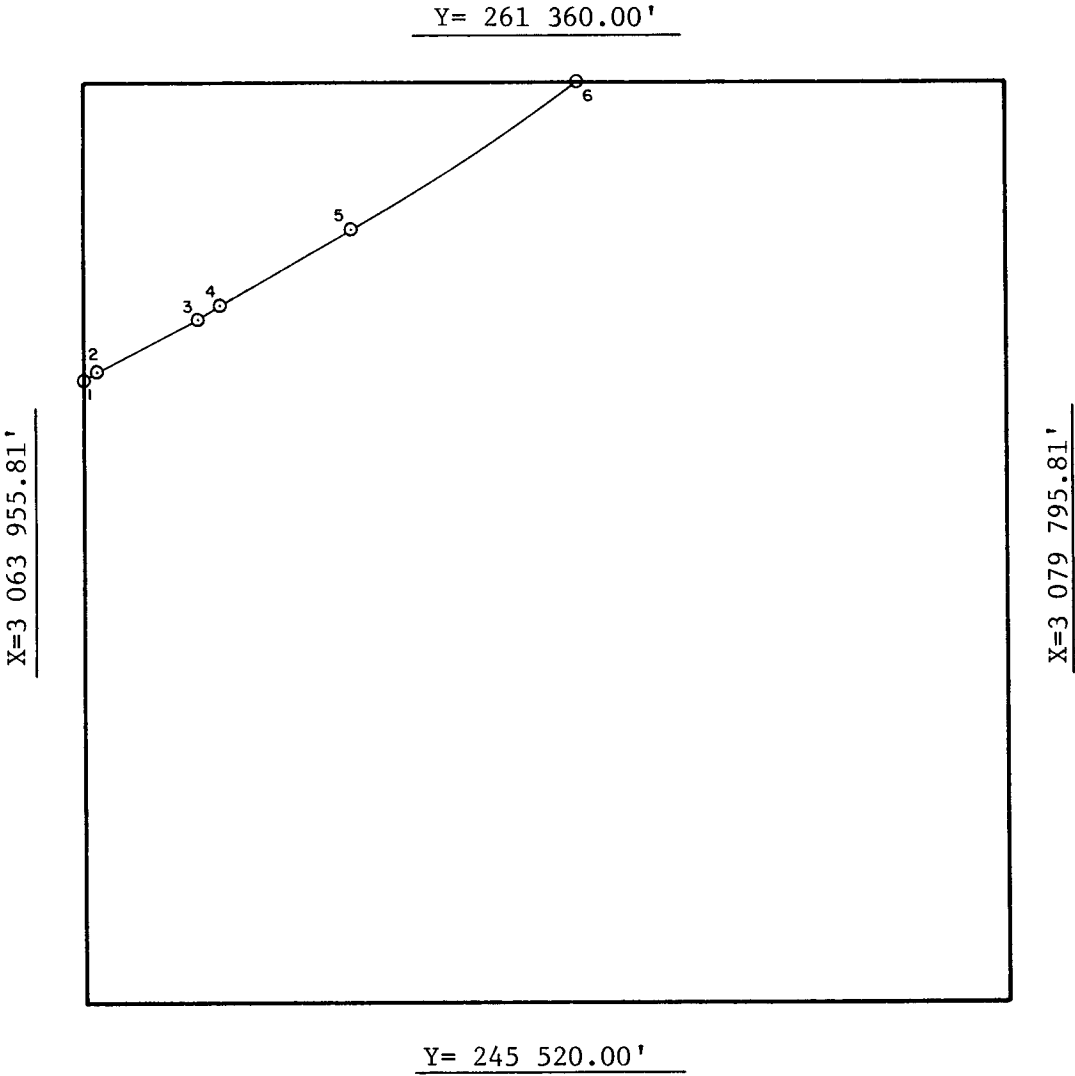

INTERSECTIONS

ARC CENTERS

	X	Y		X	Y
1	3 063 955.81'	256 315.98'	1-2	3 028 133.56'	319 822.73'
2	3 064 183.92'	256 445.19'	*2-3	3 028 133.56'	319 822.73'
3	3 065 945.64'	257 447.29'	3-4	3 029 895.28'	320 824.83'
4	3 066 271.24'	257 633.61'	*4-5	3 029 895.28'	320 824.83'
5	3 068 527.25'	258 932.28'	5-6	3 032 151.29'	322 123.50'
6	3 072 451.88'	261 360.00'			

*TANGENT SEGMENT

FEDERAL AREA 5255.56ac STATE AREA _____ 8G AREA 504.44ac
% _____ % _____ % _____

COMPUTATIONS BY gm DATE 3-9-83
DRAFTED BY QU DATE 4-14-83
CHECKED BY AJO DATE 22/5/83

FOR THE DIRECTOR
Richard J. Humm
DATE 4/18/83

FOR THE STATE

DATE _____