

UNITED STATES DEPARTMENT OF INTERIOR
~~BUREAU OF LAND MANAGEMENT~~
MINERALS MANAGEMENT SERVICE

**SUPPLEMENTAL OFFICIAL
OCS 8-G BLOCK DIAGRAM**

OPD NO. TEX 6
BLOCK NO. 242
OCS LEASE NO. _____
STATE LEASE NO. _____

DISC PAK NO. _____
FILE NO. _____
Sale No. 74
Western Gulf of Mexico
Radius 72 913.24'

GALVESTON AREA

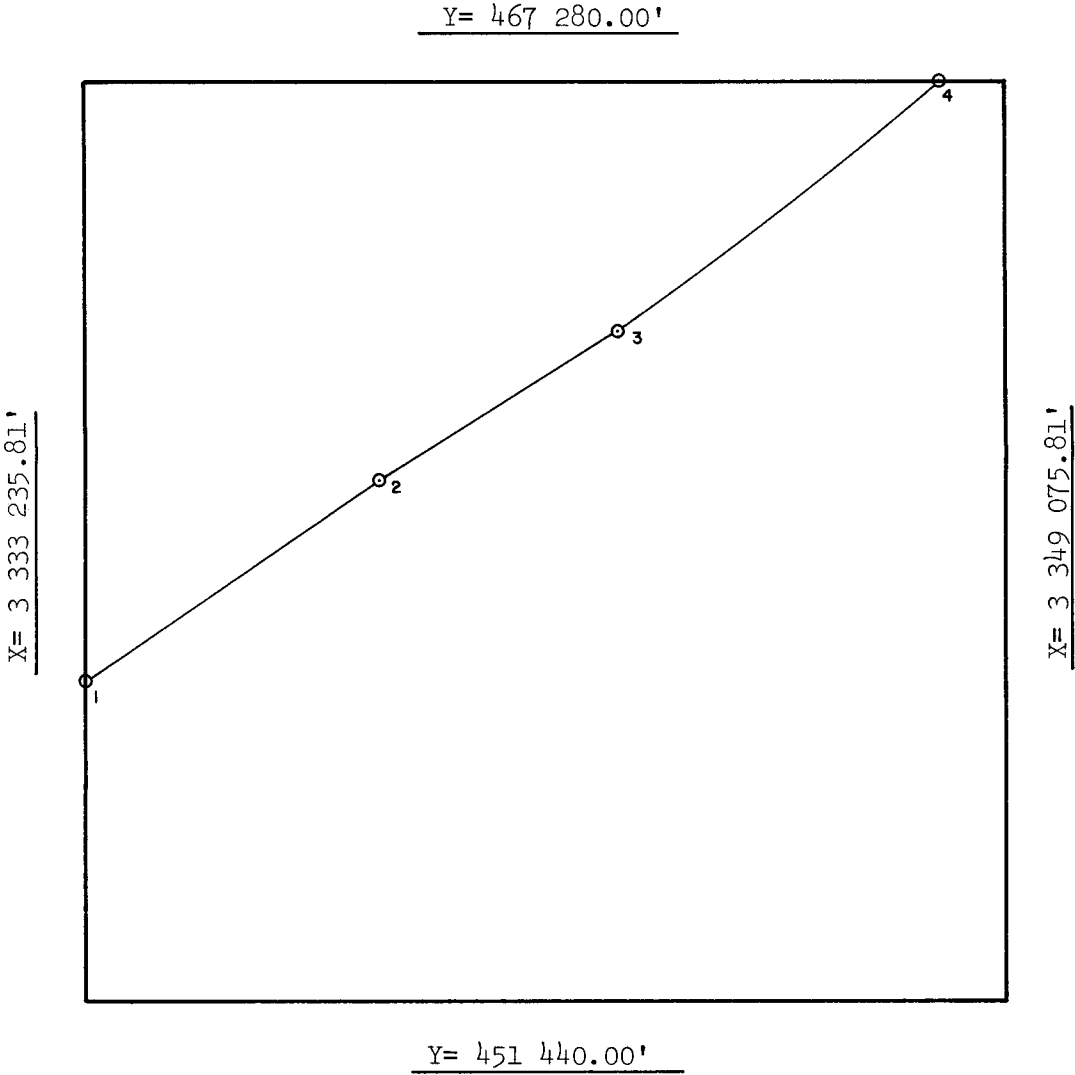

INTERSECTIONS

	X	Y
1	3 333 235.81'	456 915.10'
2	3 338 255.73'	460 396.89'
3	3 342 353.12'	462 980.86'
4	3 347 840.75'	467 280.00'

ARC CENTERS

	X	Y
*1-2	3 289 223.00'	515 123.00'
*2-3	3 298 012.00'	521 219.00'
3-4	3 300 182.31'	522 461.64'

*TANGENT SEGMENT

FEDERAL AREA 3960.54 ac
% _____

STATE AREA _____
% _____

8G AREA 1799.46 ac
% _____

COMPUTATIONS BY RL DATE 4-4-83
DRAFTED BY QV DATE 4-5-83
CHECKED BY AJD DATE 4/6/83

FOR THE DIRECTOR
Ireland H. Garmahler
DATE 4/20/83

FOR THE STATE

DATE _____