

UNITED STATES DEPARTMENT OF INTERIOR  
~~BUREAU OF LAND MANAGEMENT~~  
MINERALS MANAGEMENT SERVICE

SUPPLEMENTAL OFFICIAL  
OCS 8-G BLOCK DIAGRAM

HIGH ISLAND AREA

OPD NO. TEX 7  
BLOCK NO. 55  
OCS LEASE NO. \_\_\_\_\_  
STATE LEASE NO. \_\_\_\_\_

DISC PAK NO. \_\_\_\_\_  
FILE NO. \_\_\_\_\_  
Sale No. 74  
Western Gulf of Mexico  
Radius 54 684.93'

Y= 625 680.00'

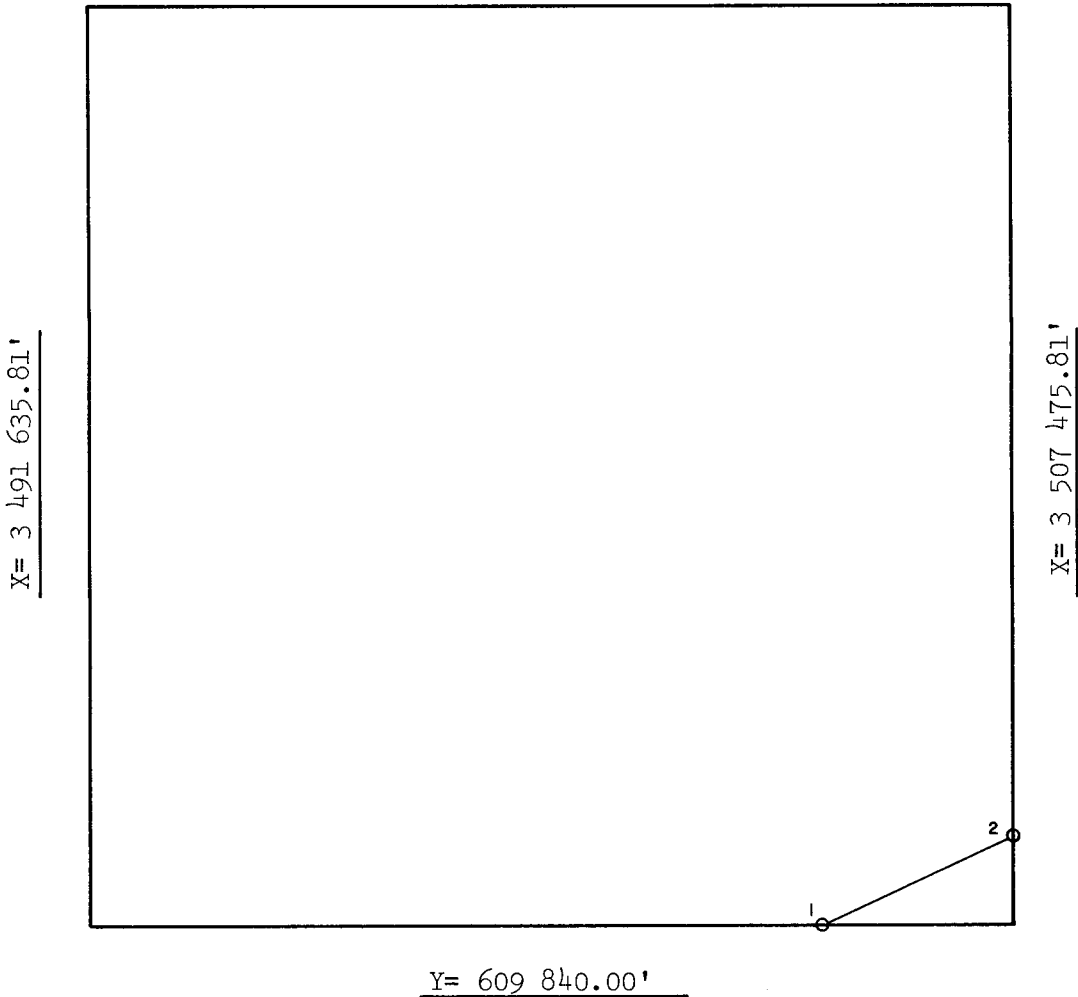

INTERSECTIONS

	X	Y
1	<u>3 504 198.81'</u>	<u>609 840.00'</u>
2	<u>3 507 475.81'</u>	<u>611 378.15'</u>
	_____	_____
	_____	_____
	_____	_____
	_____	_____
	_____	_____
	_____	_____
	_____	_____
	_____	_____

ARC CENTERS

	X	Y
*1-2	<u>3 480 486.13'</u>	<u>659 119.08'</u>
	_____	_____
	_____	_____
	_____	_____
	_____	_____
	_____	_____
	_____	_____
	_____	_____
	_____	_____
	_____	_____

\*TANGENT SEGMENT

FEDERAL AREA \_\_\_\_\_ STATE AREA 5702.14 ac 8G AREA 57.86 ac  
% \_\_\_\_\_ % \_\_\_\_\_ % \_\_\_\_\_

COMPUTATIONS BY DP DATE 3/83  
DRAFTED BY 9V DATE 4-6-83  
CHECKED BY AJD DATE 4/7/83

FOR THE DIRECTOR  
Toland J. Hornsby  
DATE 4/20/83

FOR THE STATE  
Jack W. Peterson  
DATE JUN 03 1983