

Figure 8-2: Proposed geotechnical location WTG-2-4 in Corridor 12 along line TLB14_FAST_MIG_PSDEMULI

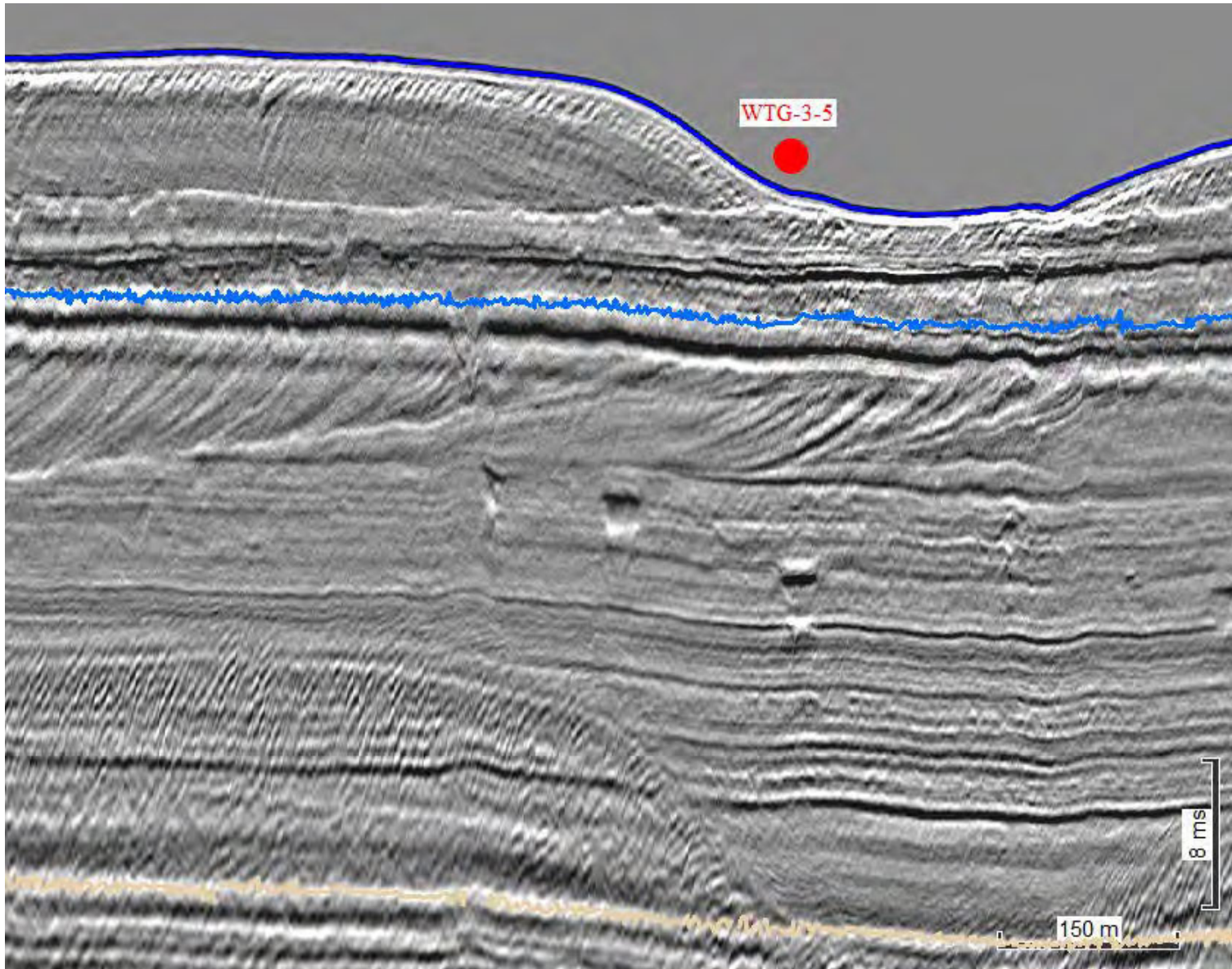

Figure 8-3: Proposed geotechnical location WTG-3-5 in Corridor 12 along line TLB20_FAST_MIG_PSDEMULI

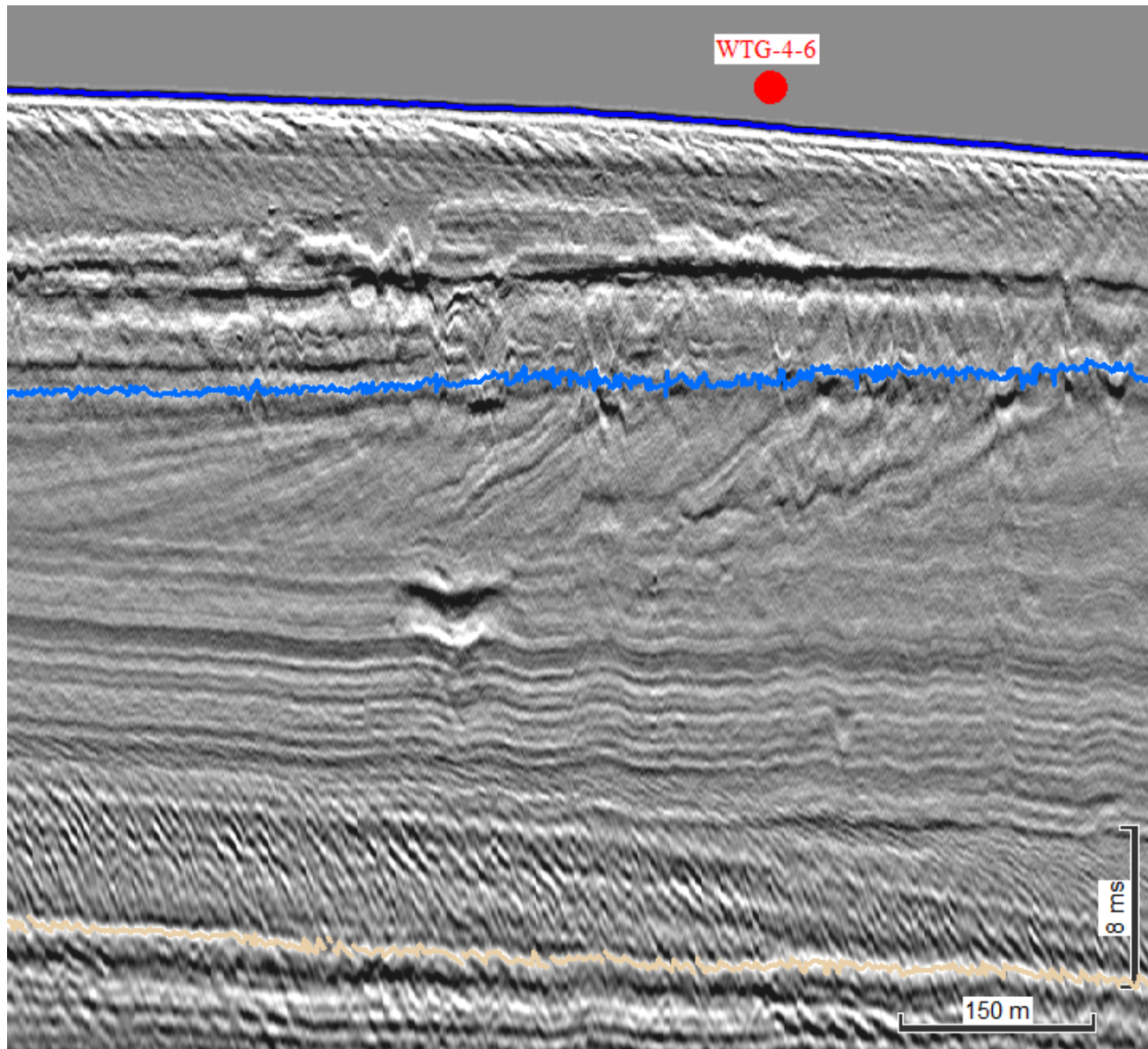

Figure 8-4: Proposed geotechnical location WTG-4-6 in Corridor 12 along line TLB26_FAST_MIG_PSDEMULI

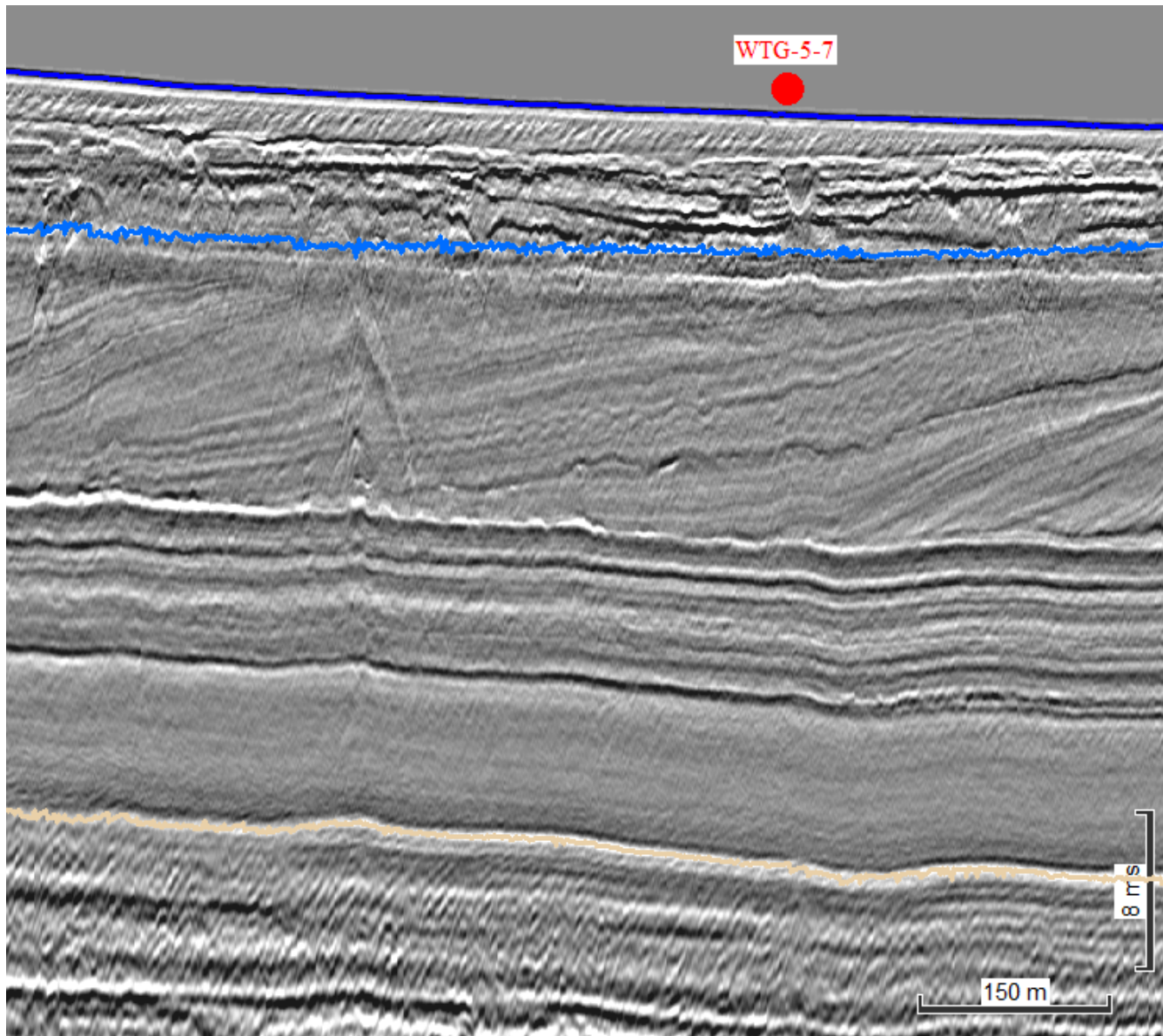

Figure 8-5: Proposed geotechnical location WTG-5-7 in Corridor 12 along line TLB32_FAST_MIG_PSDEMULI

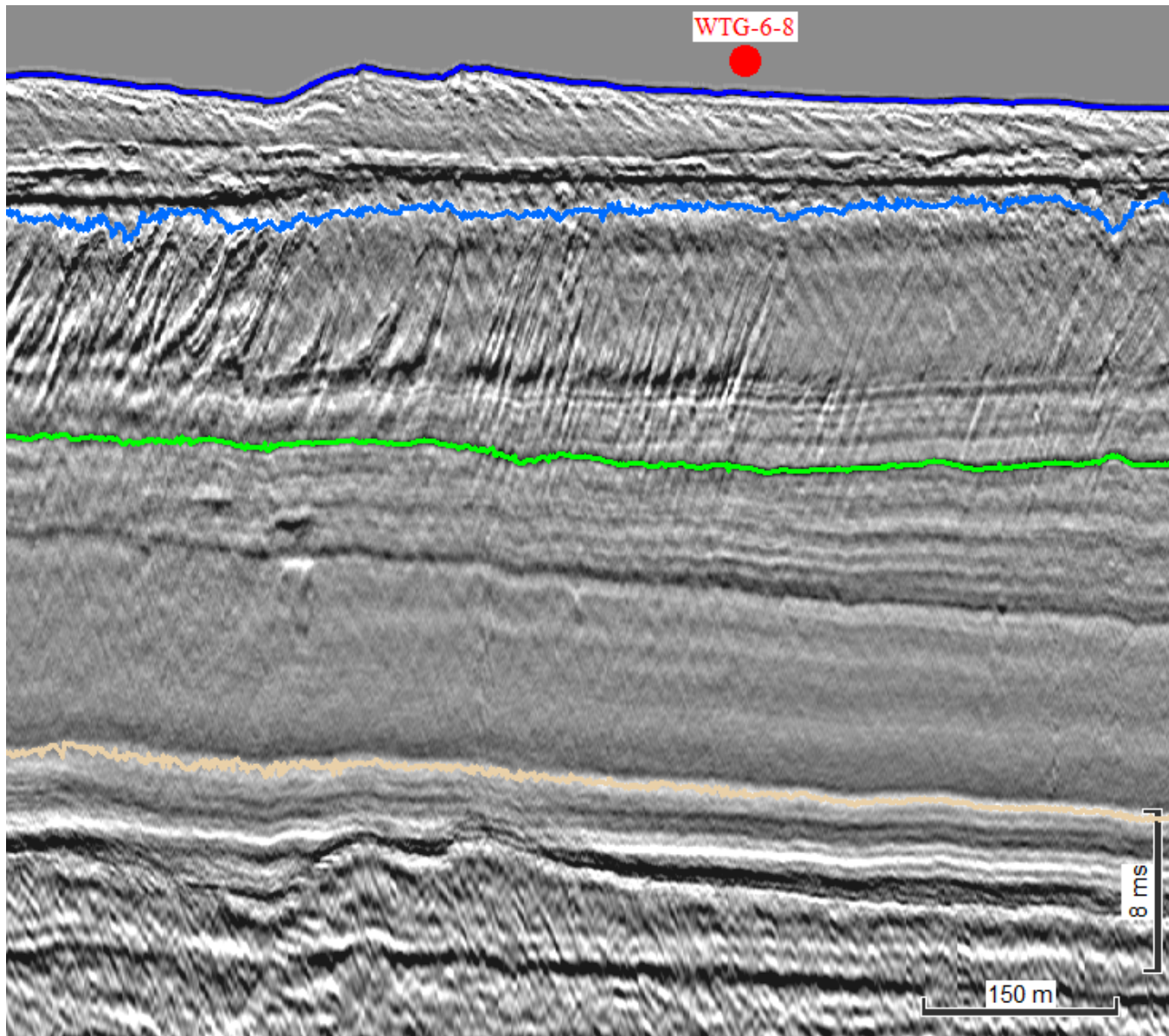

Figure 8-6: Proposed geotechnical location WTG-6-8 in Corridor 12 along line TLB38_01_FAST_MIG_PSDEMULI

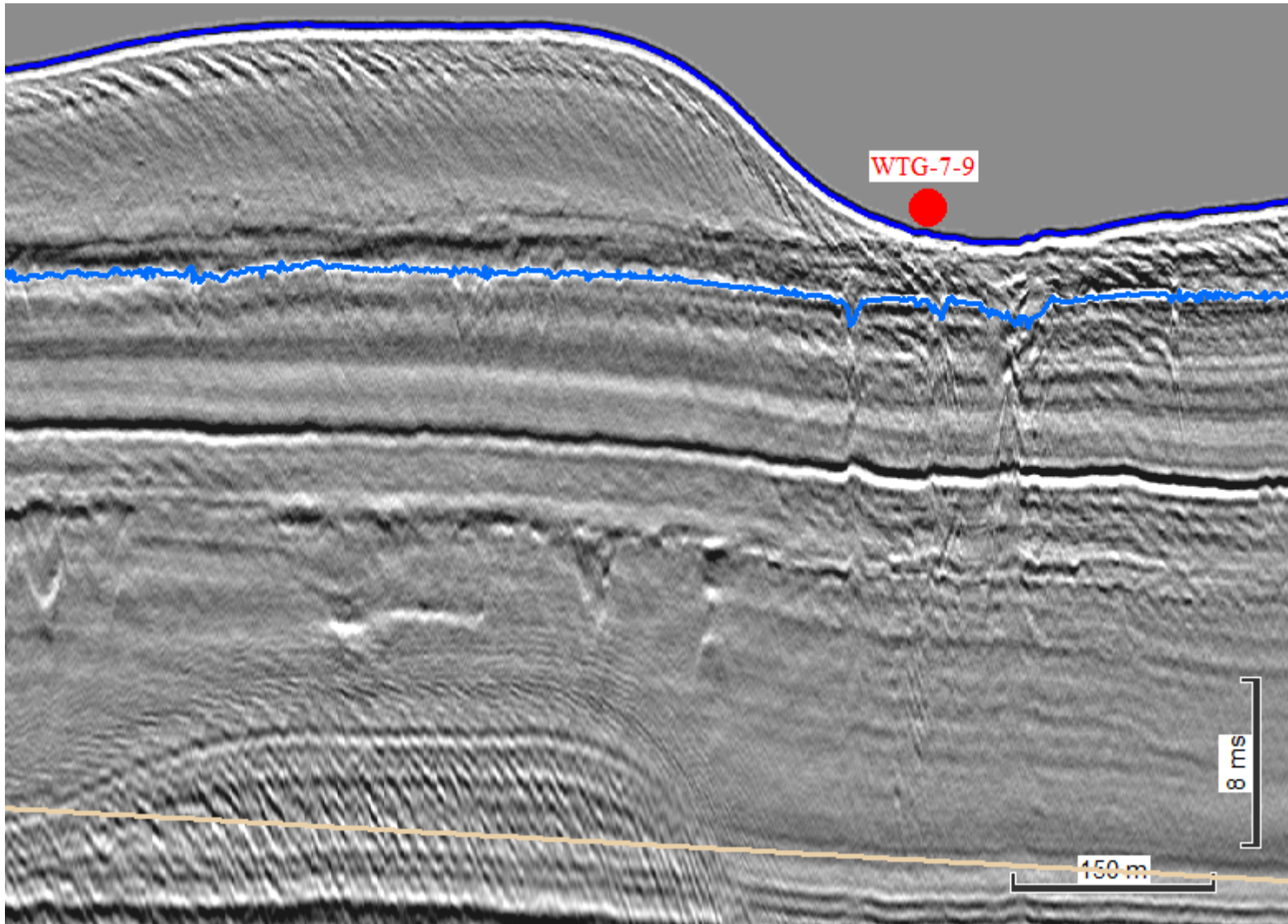

Figure 8-7: Proposed geotechnical location WTG-7-9 in Corridor 12 along line TLB44_01_FAST_MIG_PSDEMULI

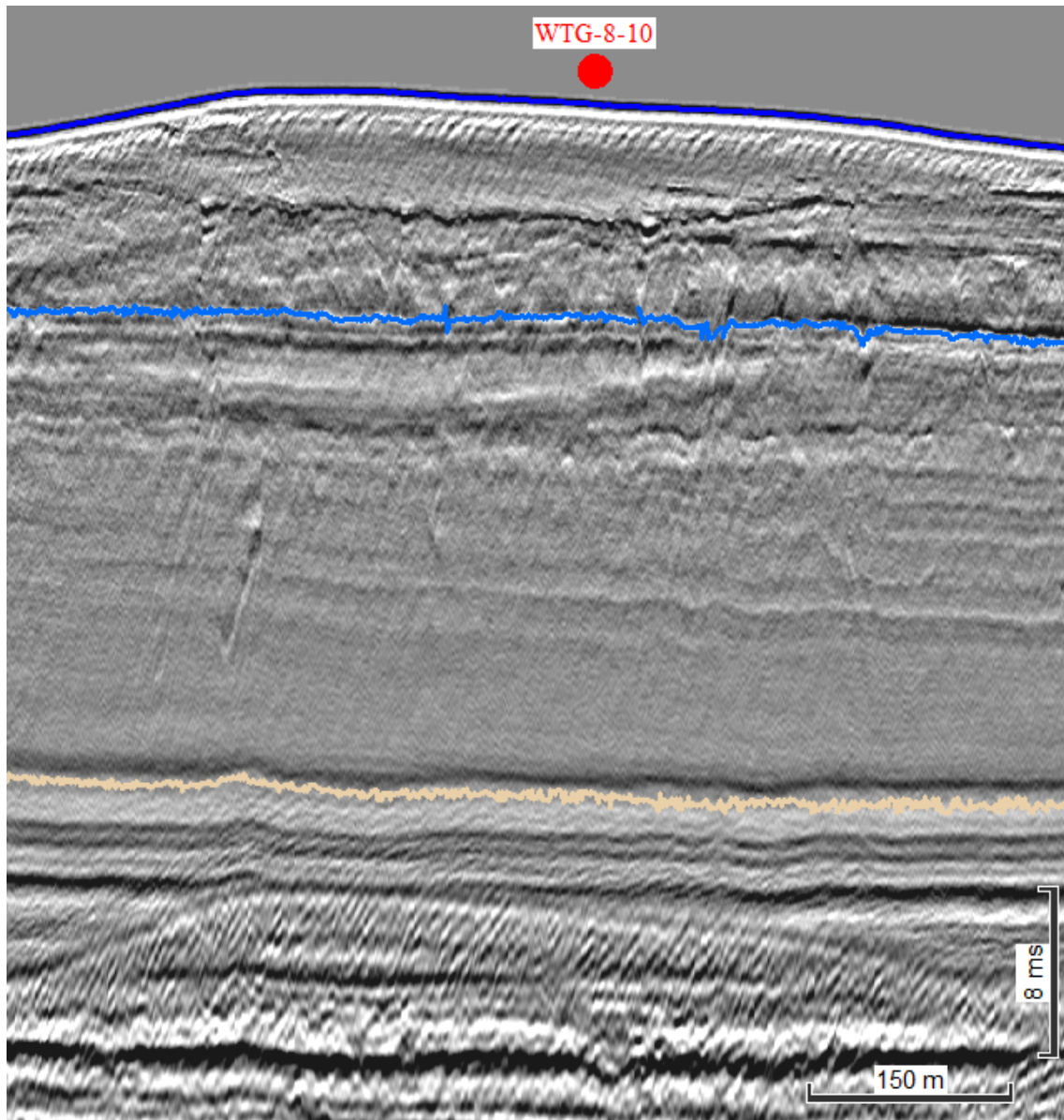

Figure 8-8: Proposed geotechnical location WTG-8-10 in Corridor 12 along line TLB50_01_FAST_MIG_PSDEMULI

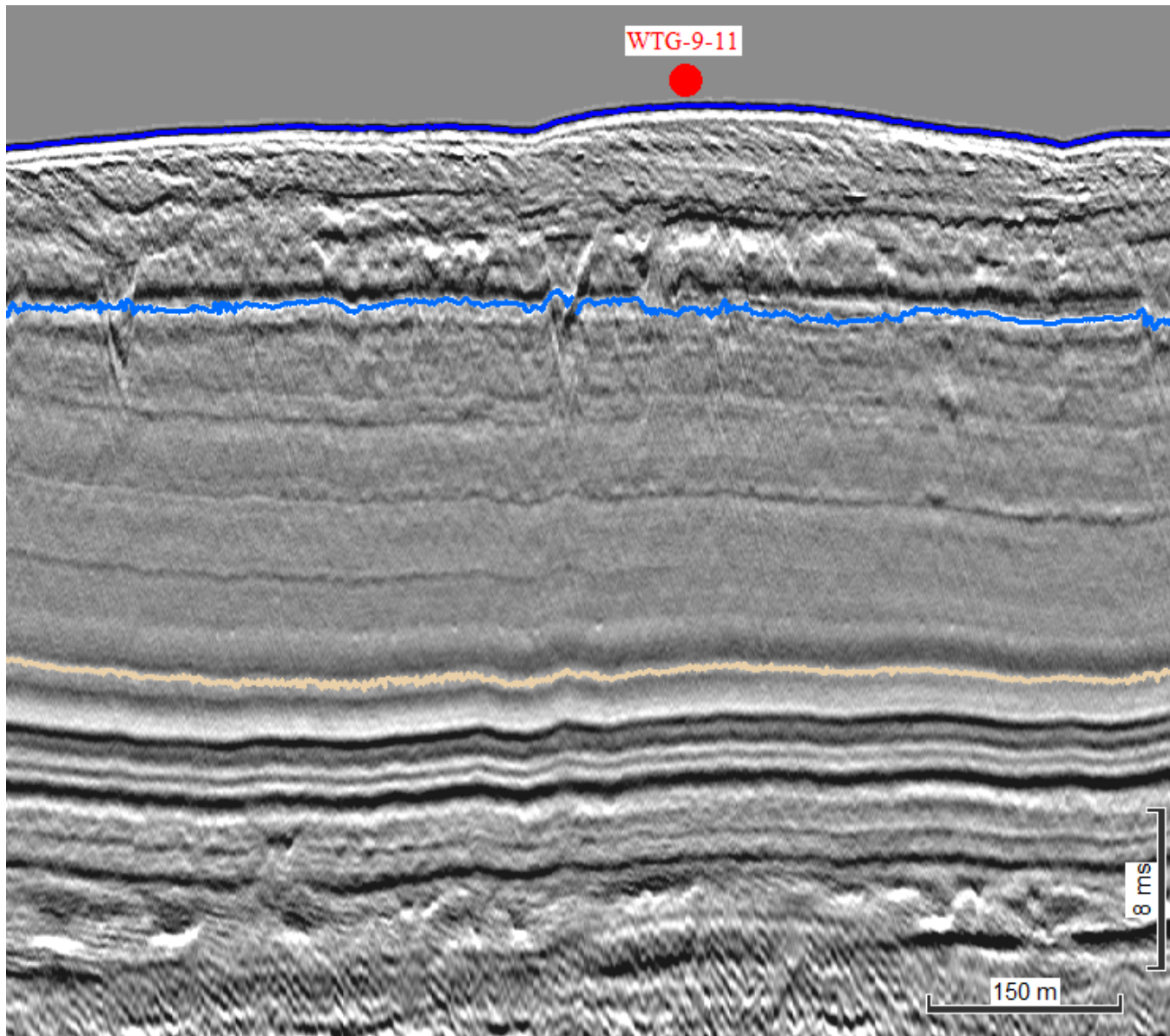

Figure 8-9: Proposed geotechnical location WTG-9-11 in Corridor 12 along line TLB56_FAST_MIG_PSDMUL1

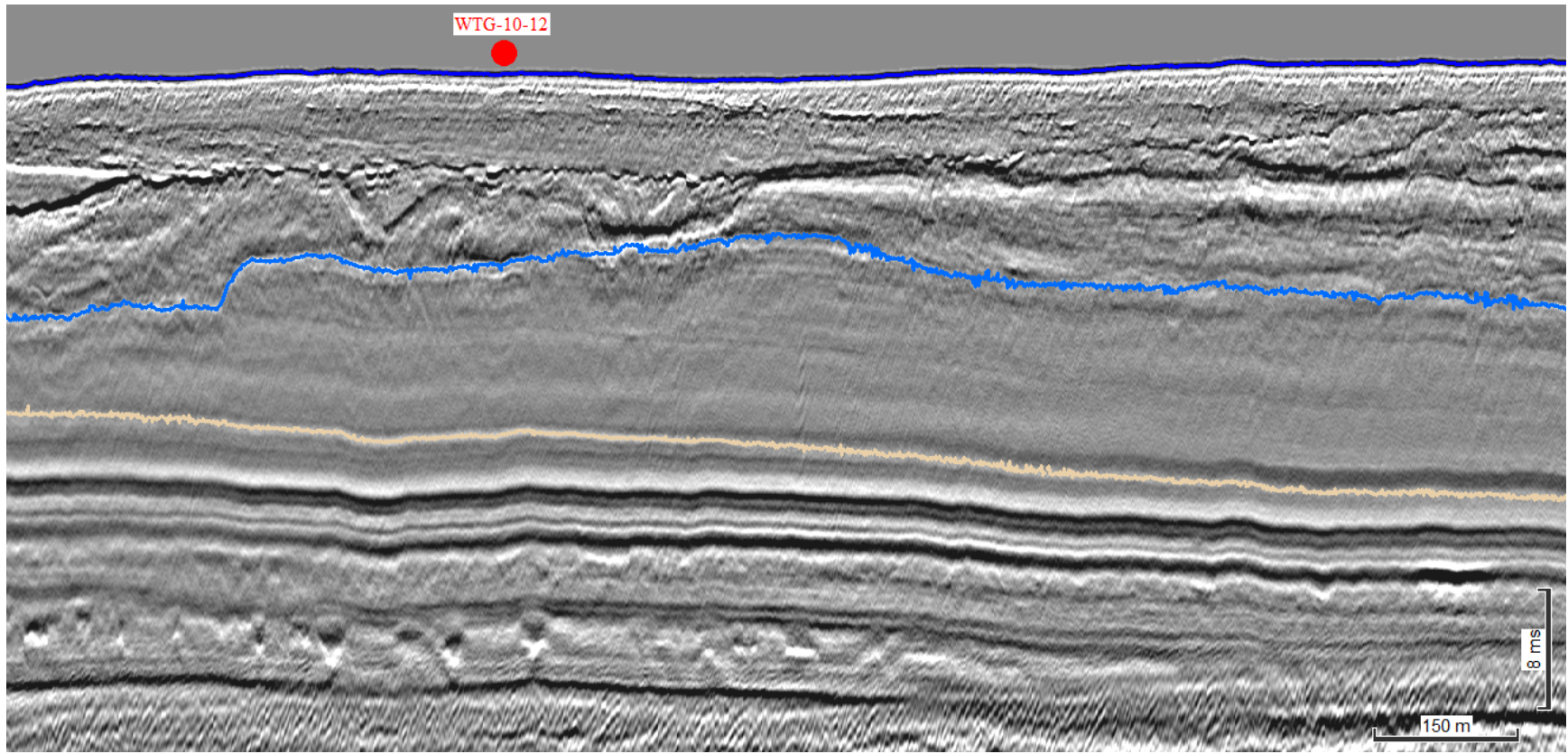

Figure 8-10: Proposed geotechnical location WTG-10-12 in Corridor 12 along line TLB62_01_FAST_MIG_PSDEMUL1

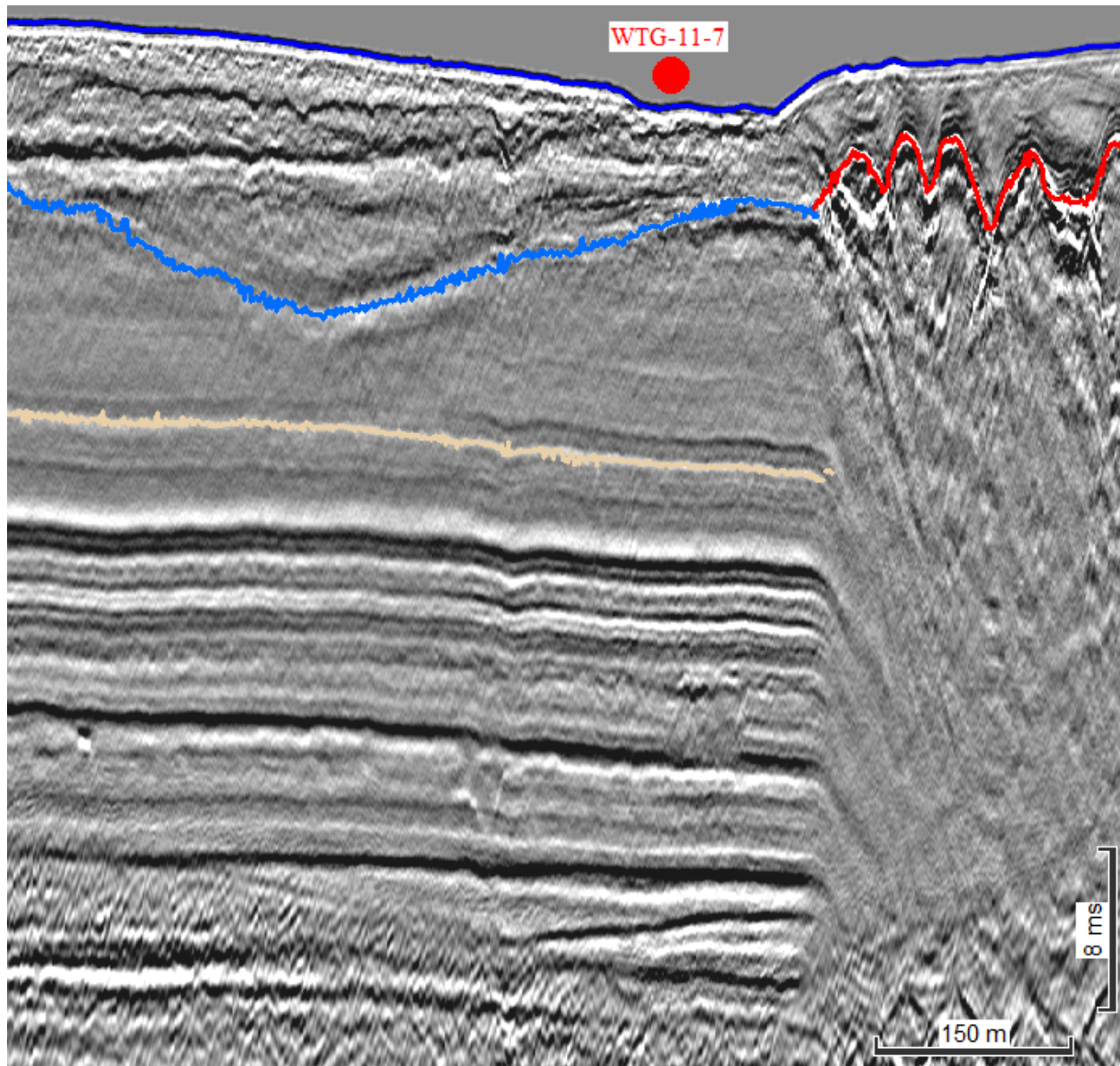

Figure 8-11: Proposed geotechnical location WTG-11-7 in Corridor 12 along line TLB68_FAST_MIG_PSDMULI

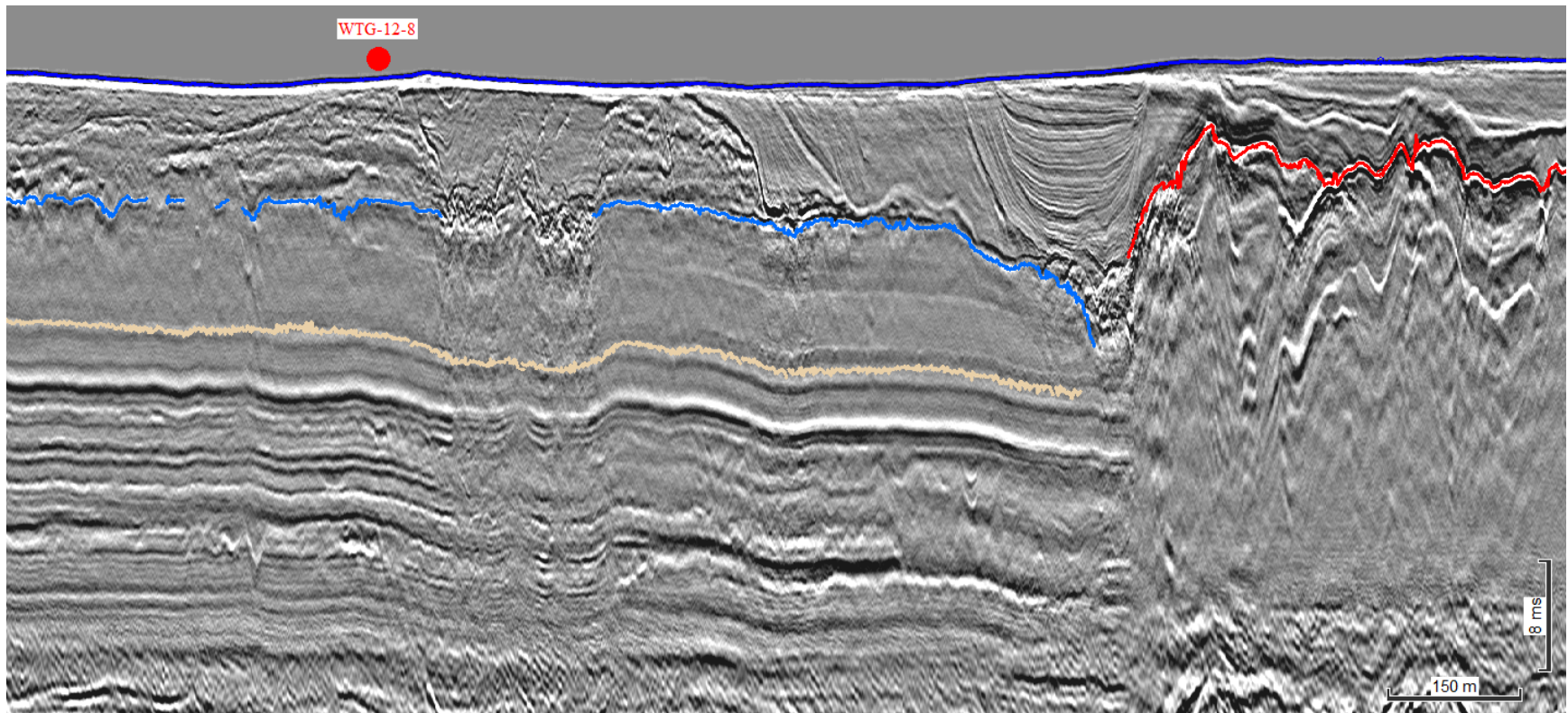

Figure 8-12: Proposed geotechnical location WTG-12-8 in Corridor 12 along line TLB74A_FAST_MIG_PSDEMULI

APPENDIX 9
SUB-BOTTOM PROFILE IMAGES
FOR CORRIDOR 20

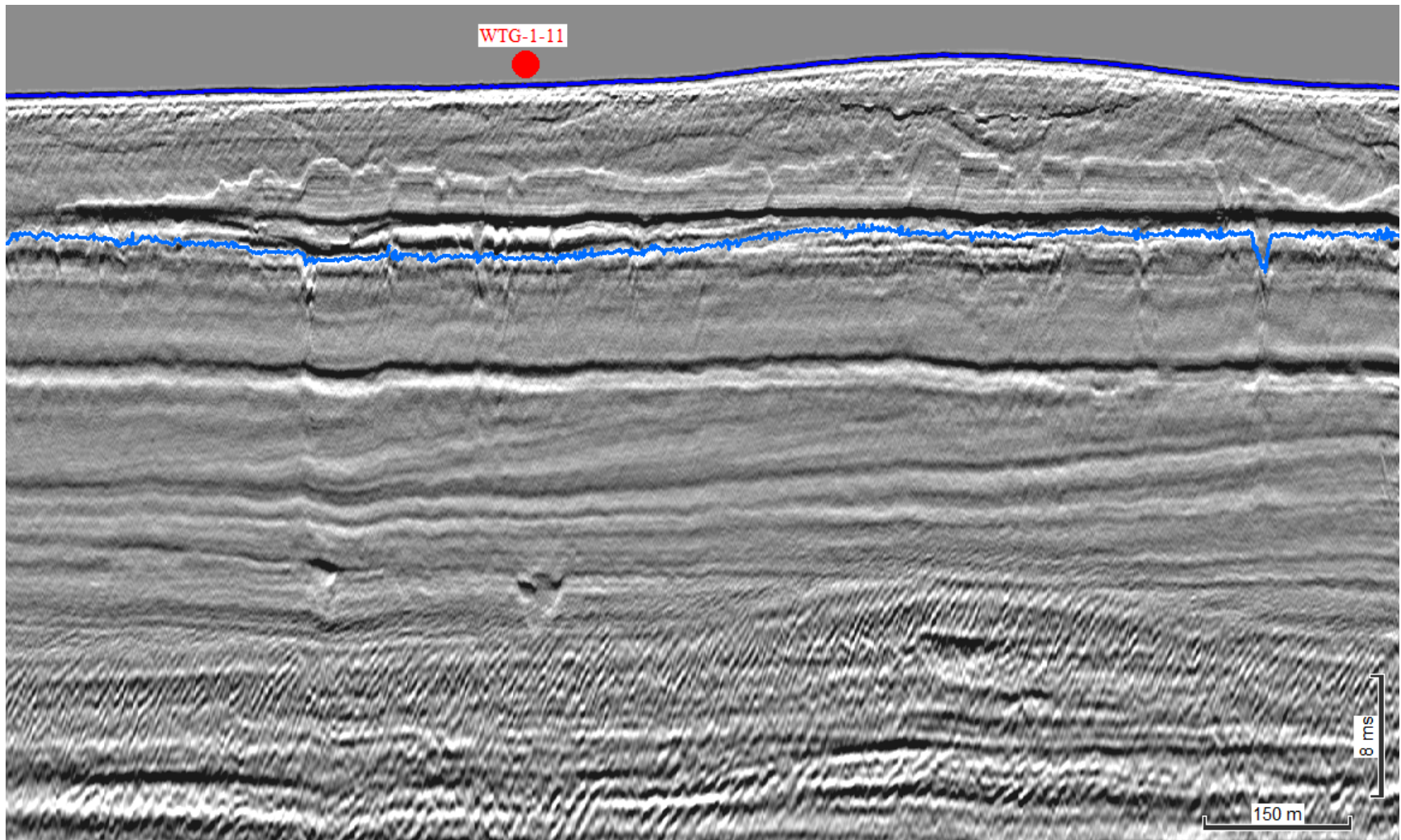

Figure 9-1: Proposed geotechnical location WTG-1-11 in Corridor 20 along line TLB32_FAST_MIG_PSDEMUL1

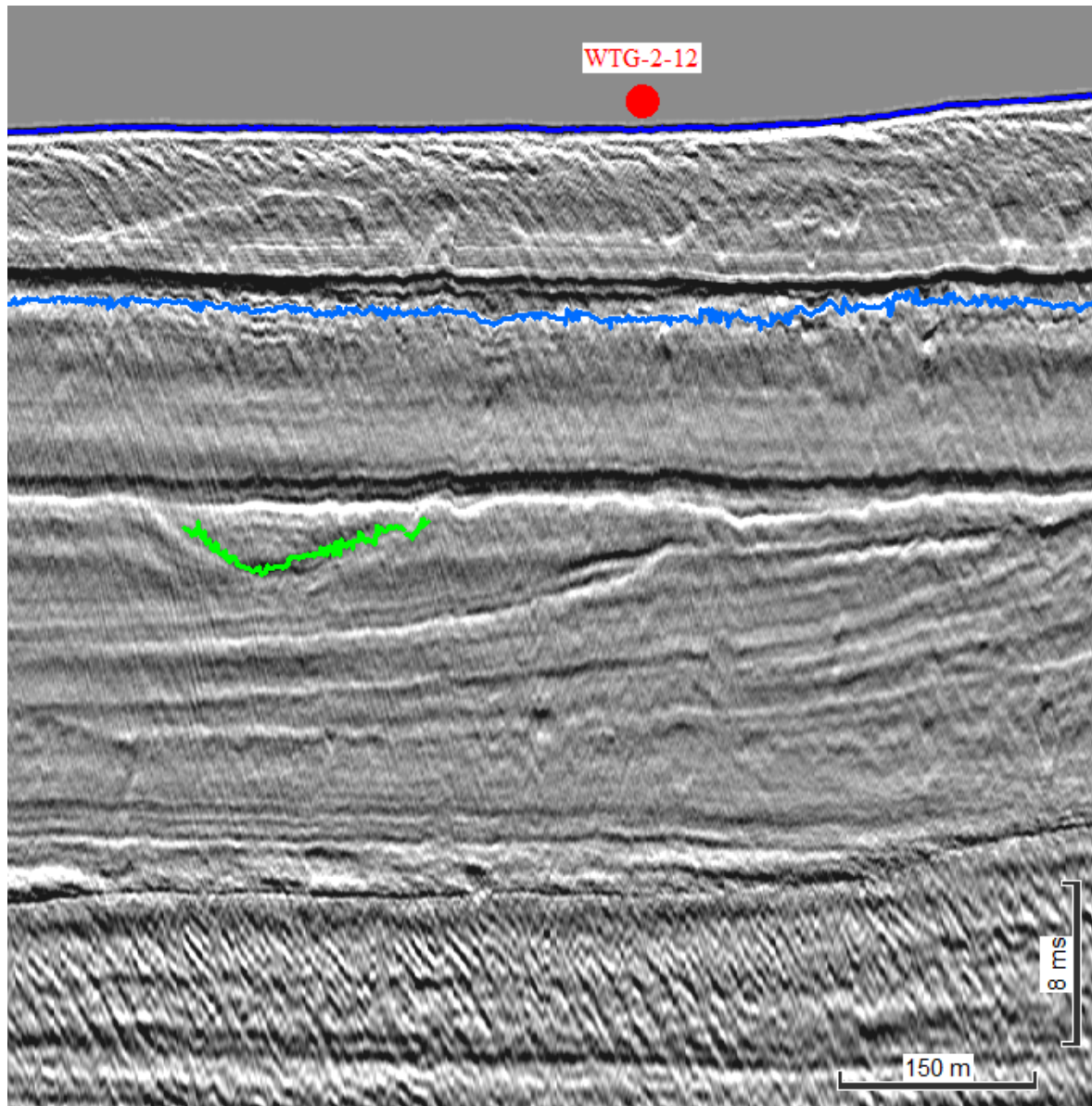

Figure 9-2: Proposed geotechnical location WTG-2-12 in Corridor 20 along line TLB38_FAST_MIG_PSDEMUL1

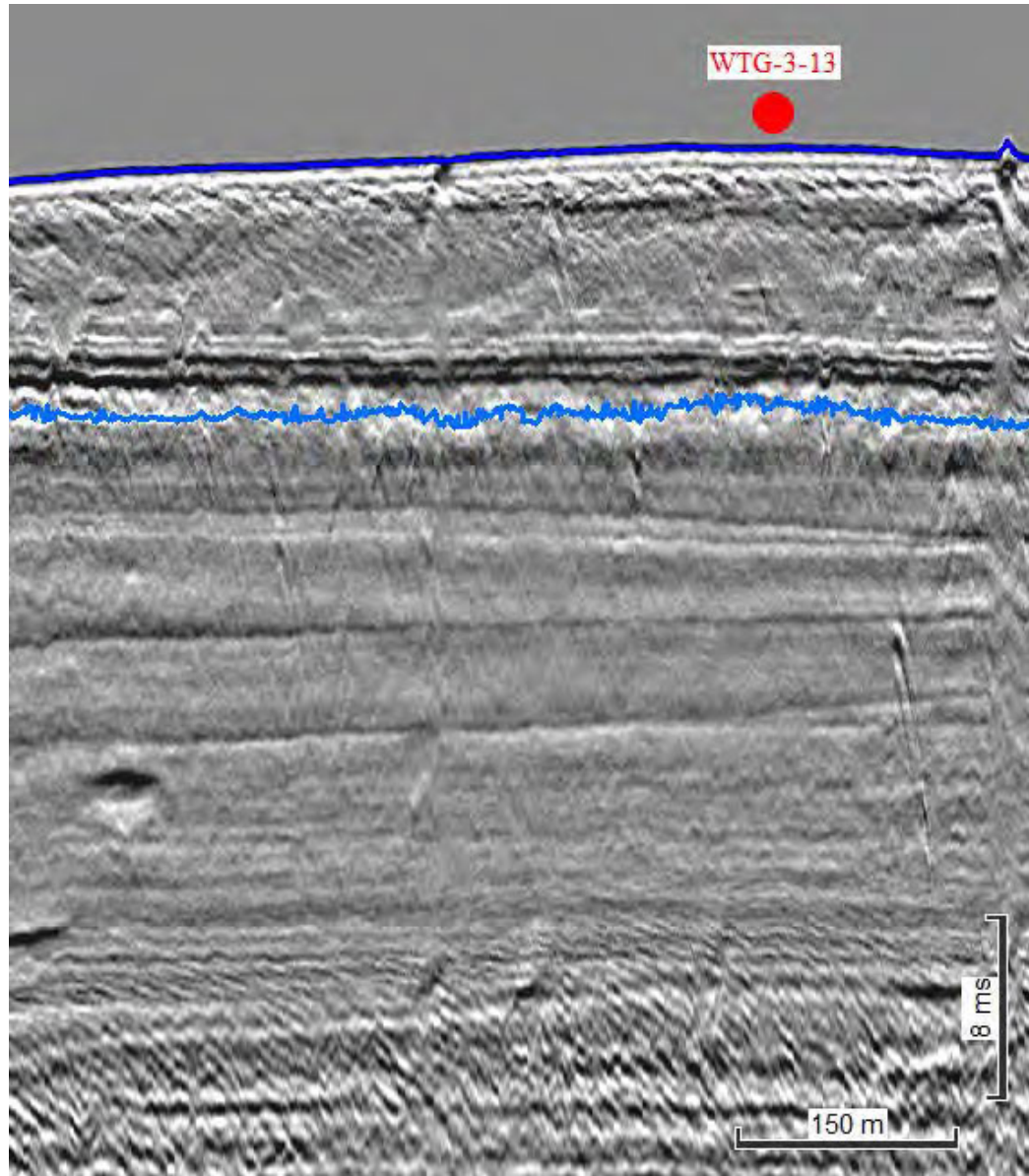

Figure 9-3: Proposed geotechnical location WTG-3-13 in Corridor 20 along line TLB44_FAST_MIG_PSDMULI

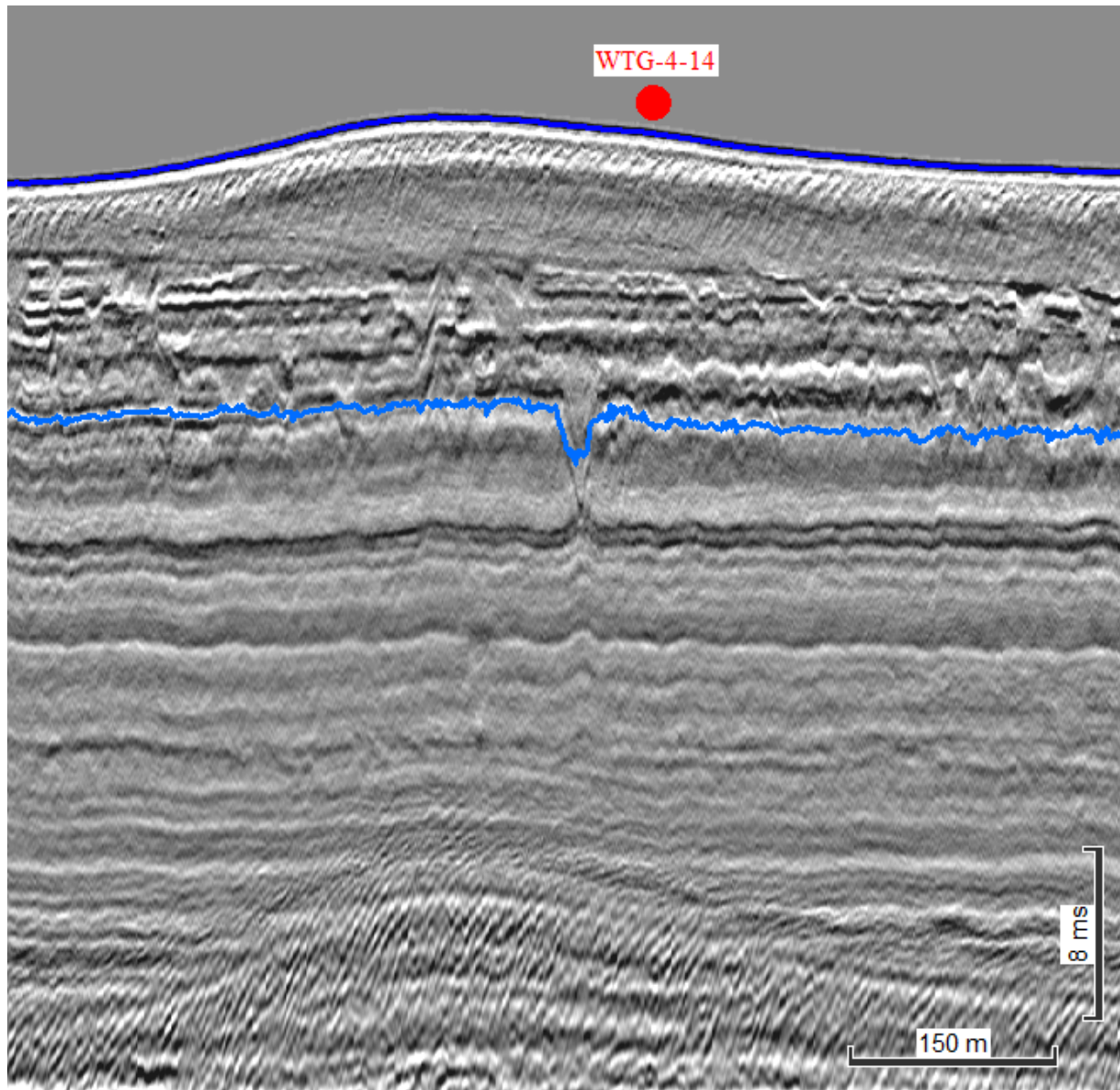

Figure 9-4: Proposed geotechnical location WTG-4-14 in Corridor 20 along line TLB50_01_FAST_MIG_PSDEMULI

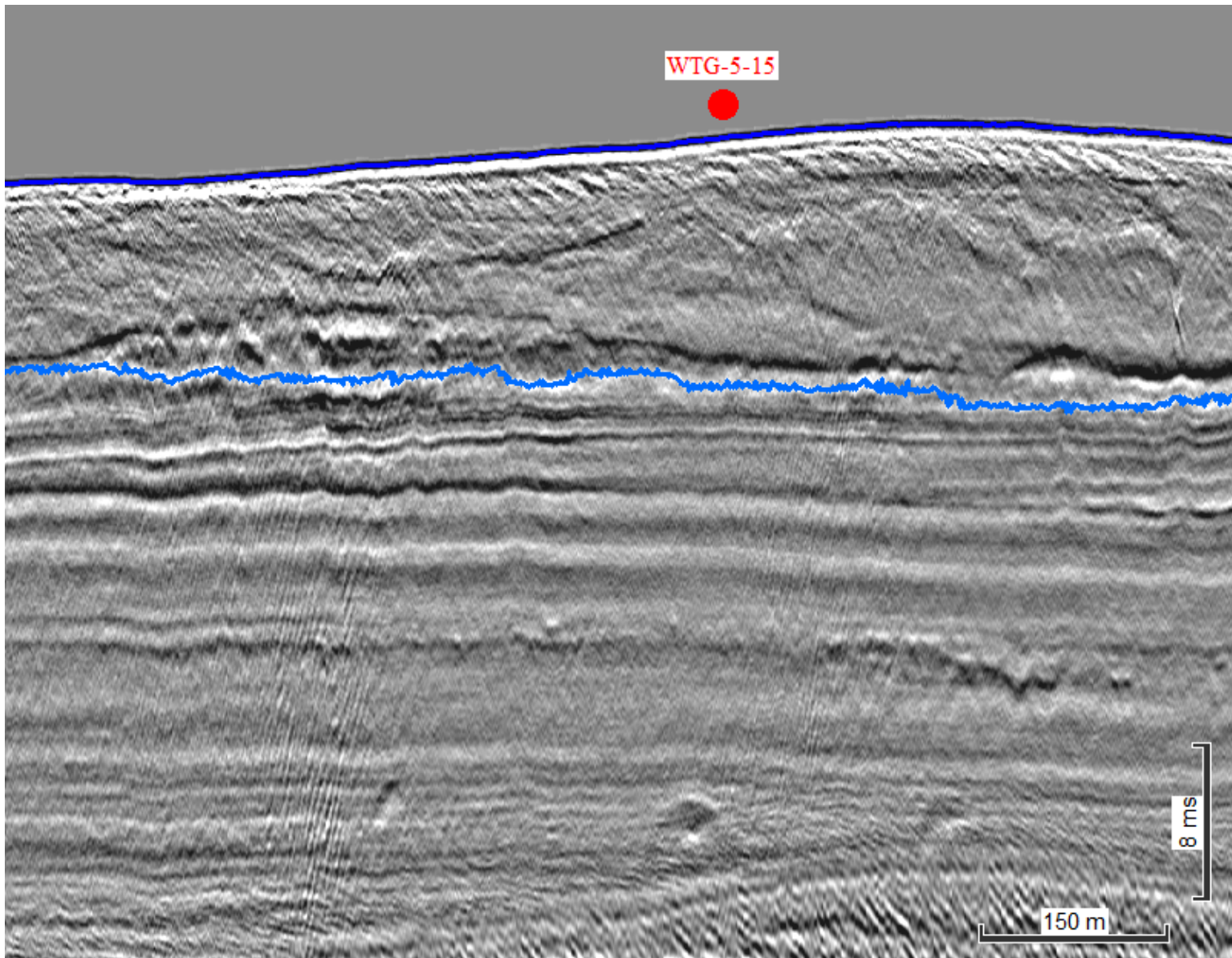

Figure 9-5: Proposed geotechnical location WTG-5-15 in Corridor 20 along line TLB56_FAST_MIG_PSDMUL1

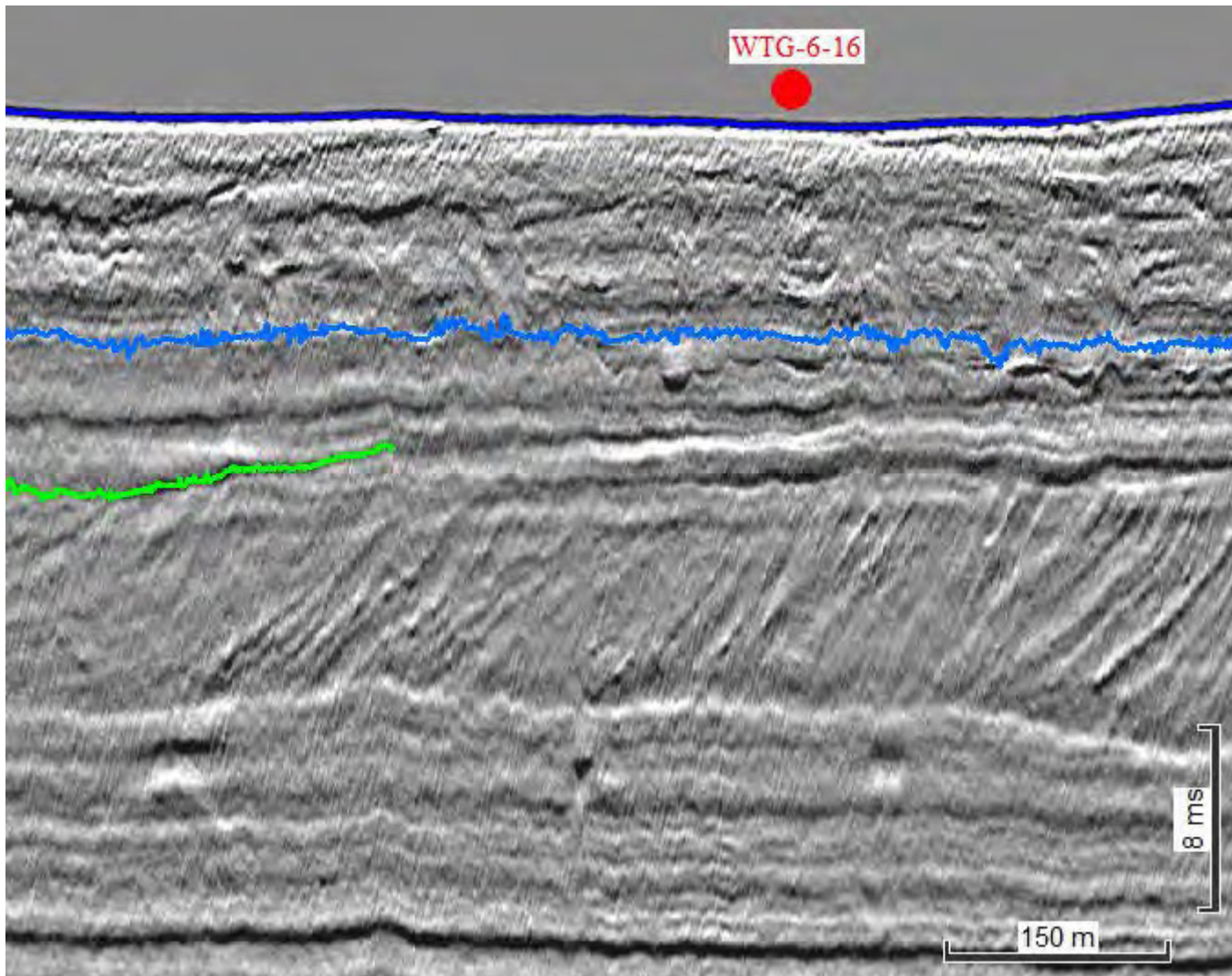

Figure 9-6: Proposed geotechnical location WTG-6-16 in Corridor 20 along line TLB62_01_FAST_MIG_PSDEMUL1

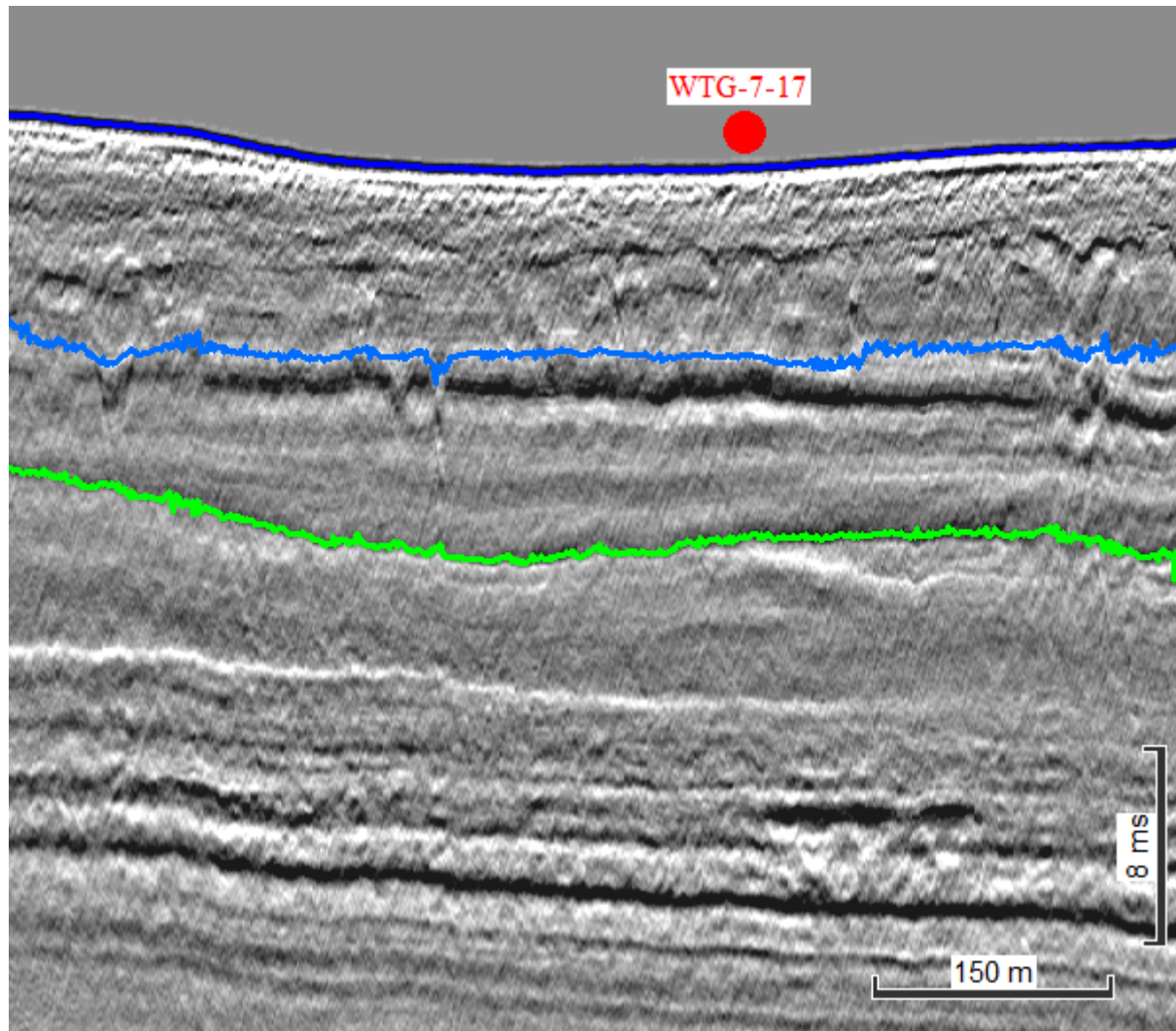

Figure 9-7: Proposed geotechnical location WTG-7-17 in Corridor 20 along line TLB68_01_FAST_MIG_PSDMULI

APPENDIX 10
SUB-BOTTOM PROFILE IMAGES
FOR CORRIDOR 26

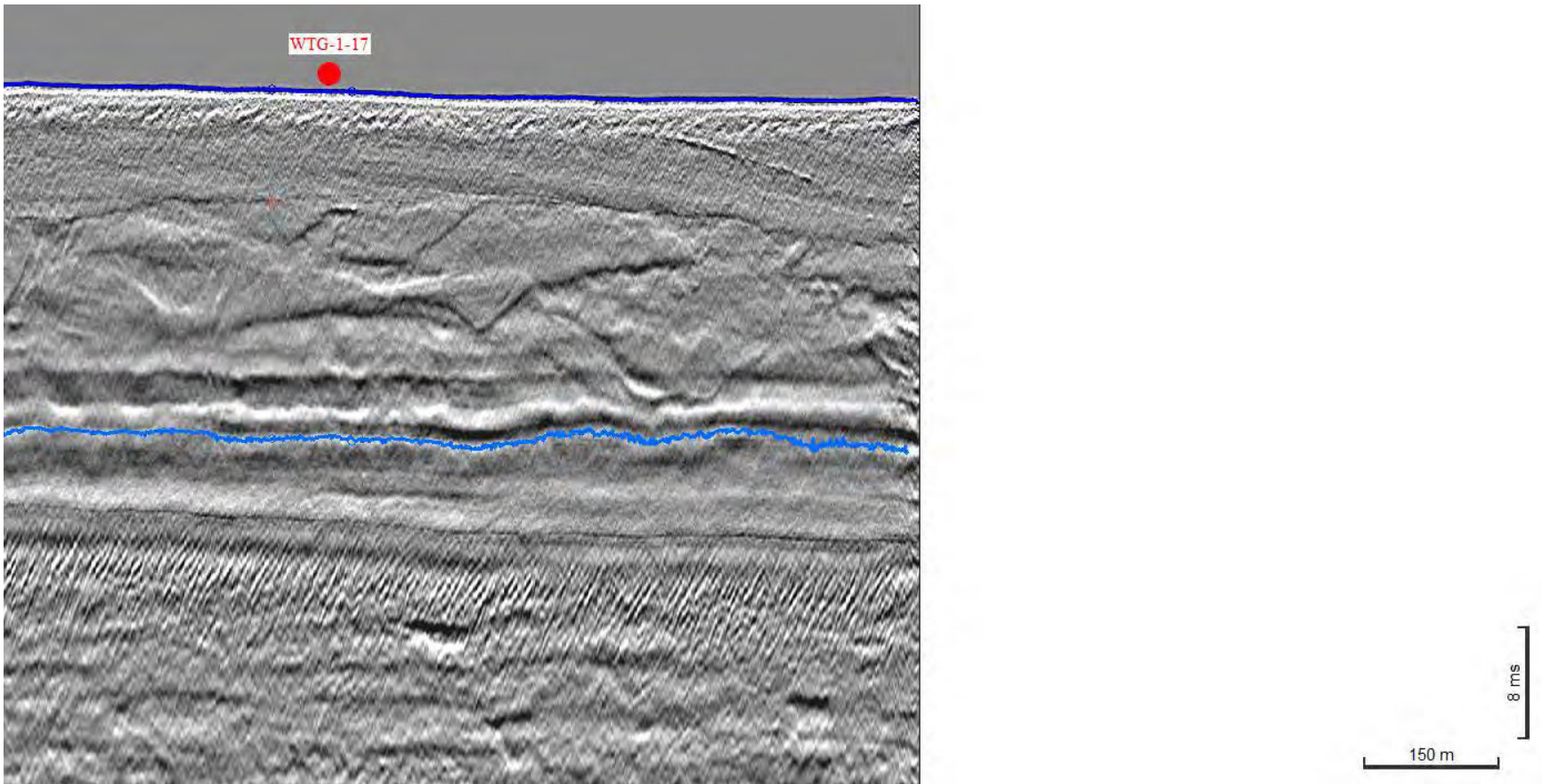

Figure 10-1: Proposed geotechnical location WTG-1-17 in Corridor 26 along line WTG26MCS16A_FAST_MIG



December 11, 2020

Mr. James Bennett, Chief
Bureau of Ocean Energy Management
Office of Renewable Energy Programs
45600 Woodland Road, VAM-OREP
Sterling, VA 20166

Dear Mr. Bennett:

RE: Coastal Virginia Offshore Wind Commercial Project - Cultural Resources Clearance for Geotechnical Investigations for Corridors 2, 8, 10, 14, 16, 18, and 22

Virginia Electric and Power Company d/b/a Dominion Energy Virginia (Dominion Energy, the Applicant), is submitting the attached geotechnical clearance reports for Corridors 2, 8, 10, 14, 16, 18, and 22 within the Commercial Lease of Submerged Lands for Renewable Energy Development on the Outer Continental Shelf (OCS) Offshore Virginia (Lease No. OCS-A-0483) Condition 4.2.2 in support of the Coastal Virginia Offshore Wind Commercial (CVOW) Commercial Project.

This letter and attached report provide the results of Phase I cultural resources analyses of high-resolution geophysical (HRG) survey data collected by TerraSond to support geotechnical investigations.

In summary:

- No sonar contacts that represent significant cultural resources were identified within the analytical areas.
- One magnetic anomaly, with the potential to represent significant cultural resources, was identified within Corridor 2 within the analytical area associated with Wind Turbine Generator (WTG) location WTG-11-2. Based on the characteristics of the of the anomaly, the analytical area was extended and a 50-meter avoidance buffer was centered around the anomaly.
- No magnetic anomalies that represent significant cultural resources were identified within any of the other the analytical areas.
- Analyses of the seismic data suggest that the geotechnical samples will not impact any submerged and buried landforms that exhibit the potential to contain preserved archaeological resources.
- No historic properties, such as shipwrecks, were detected at the proposed sampling locations.

Please contact Scott Lawton at scott.lawton@dominionenergy.com or (804) 273-2600 if you have any questions or require additional information.

James Bennett
November 19, 2020
Page 2

Sincerely,

A handwritten signature in black ink that reads "Joshua J. Bennett". The signature is written in a cursive style with a large initial 'J' and 'B'.

Joshua J. Bennett
Vice President – Offshore Wind
Enclosure(s)

Cc: Dominion Env. - Jason Ericson, Darrell Shier, Scott Lawton, Mitchell Jabs
Dominion Offshore Wind – GT Hollett, Will Kinnan
BOEM - Casey Reeves, Algene Byrum, Jen Draher, Willie Hoffman
Tetra Tech - Janelle Lavallee, Alex Gibson
McNeilan and Assoc. - Tom McNeilan

December 4, 2020

Mr. Lloyd Eley
Project Manager
Dominion Energy
5000 Dominion Boulevard
Glen Allen, MD 23060

RE: Coastal Virginia Offshore Wind Commercial Project – Cultural Resources Clearance for Geotechnical Investigations, Corridor 02

Dear Mr. Eley:

This letter report provides the results of Phase I cultural resources analyses of high-resolution geophysical (HRG) survey data collected by TerraSond to support geotechnical investigations for the Coastal Virginia Offshore Wind Commercial Project. The planned 2020 geotechnical campaign consists of deep borings and seabed Cone Penetrometer Tests; this memorandum reviews four (4) of these locations for gathering geologic information (Table 1). The geotechnical investigation will be conducted by Geoquip Marine aboard the vessels, *Geoquip Saentis*, *Dina Polaris*, and *Geoquip Speer*, or a similar type of vessel that is equipped with a dynamic positioning system. Activities at the geotechnical locations will not exceed a maximum depth of 100 meters (m) below seabed.

The QMA reviewed the HRG survey data within a rectangular analytical area (100 m by 200 m) centered on each of the three (3) proposed geotechnical locations co-located at each proposed Wind Turbine Generator (WTG). The reviewed data included at minimum three (3) parallel lines of survey data that captured each of the proposed locations. This review focused on identification of any potential submerged cultural resources and buried, preserved landforms through geophysical investigations.

High-resolution side scan sonar imagery was recorded throughout the survey area and viewed as high-resolution (0.25 m [x, y] cell size), georeferenced mosaicked files (Appendix 1). No anthropogenic seafloor disturbances were noted within the analytical areas. No sonar contacts that could represent potential cultural resources were identified within the analytical areas.

Two marine magnetometers configured into a transverse gradiometer array collected magnetic data along each survey line. Magnetic anomalies were interpreted using magnetic residual field grid data, magnetometer altitude grid data, and by observing their characteristics in terms of amplitude, duration, magnetic signature, and spatial distribution (Appendix 1). The residual grid contours revealed one high-amplitude (845.9 nT), dipolar anomaly, with a 28.3-m duration, identified within the analytical area of WTG-11-2. Based on the anomaly's characteristics, the analytical area was extended to 100m by 300m and a 50-m avoidance buffer was centered around the anomaly. Because WTG-11-2 is located within the avoidance buffer it will need to be relocated within the extended analytical area (Appendix 1). No other

December 4, 2020

Page 2

magnetic anomalies that could represent potential cultural resources were identified within the analytical areas.

Seismic data were collected and interpreted along each survey line associated with the geotechnical locations (Appendix 2). All seismic data were reviewed to their full vertical extent. The geotechnical locations were also reviewed with respect to the subsurface ground model and interpreted horizons. Analyses of the seismic data suggest that the geotechnical samples will not impact any submerged and buried landforms that exhibit the potential to contain preserved archaeological resources.

The analyses considered all portions of the seafloor within the limits of bottom-disturbing activities as they pertain to the proposed sampling locations (Table 1; Appendices 1 and 2). Based on the current data, if the geotechnical sampling activities are contained within the established analytical areas (Table 1), and adhere to the avoidance buffer on WTG-11-2, no potential archaeological resources will be affected by the proposed geotechnical activities. No historic properties, such as shipwrecks, were detected at the proposed sampling locations.

If you have questions, please do not hesitate to contact us.

Best regards,

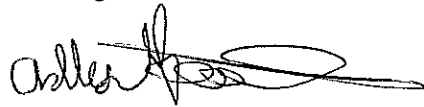
A handwritten signature in black ink, appearing to read 'Ashley Himmelstein', with a long horizontal flourish extending to the right.

Ashley Himmelstein, M.A.
Nautical Archaeologist

Table 1. Proposed WTG geotechnical locations for Corridor 02

Core ID	Easting (X)¹	Northing (Y)¹	Longitude²	Latitude²
WTG-9-1	457104.14	4089018.17	-75.48176678	36.9462578
WTG-10-2	458320.14	4090730.17	-75.46820471	36.96174473
WTG-11-2	459537.14	4092442.17	-75.45462593	36.97723014
WTG-12-2	460753.14	4094153.17	-75.44105284	36.99270495

¹ Projected coordinates are referenced to UTM Zone 18N, NAD83 (2011), meters.

² Geographical coordinates are referenced to NAD83.

APPENDIX 1
ARCHAEOLOGICAL RESOURCES
MAPS FOR CORRIDOR 02

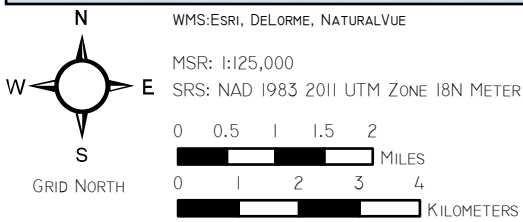
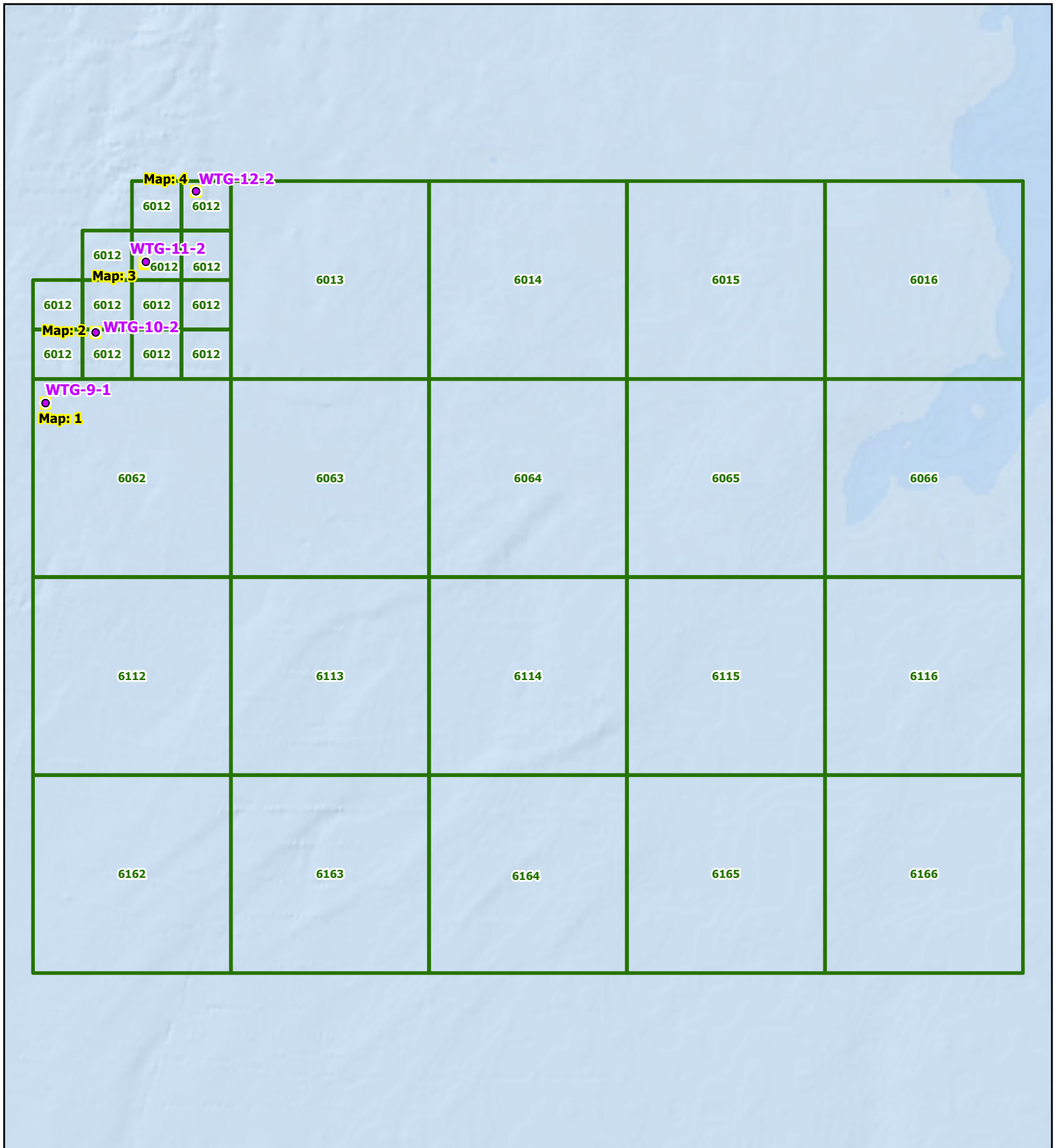

- GEOTECHNICAL LOCATION
- MAP SHEET EXTENT
- LEASE AREA

Coastal Virginia Offshore Wind Commercial Project
 Outer Continental Shelf,
 Offshore Virginia (Lease No. OCS-A-0483)
 Geotechnical Clearance: Corridor 02

Index Map



R. Christopher Goodwin & Associates, Inc.
NAUTICAL DIVISION
 MARINE ARCHAEOLOGY FROM STEM TO STERN

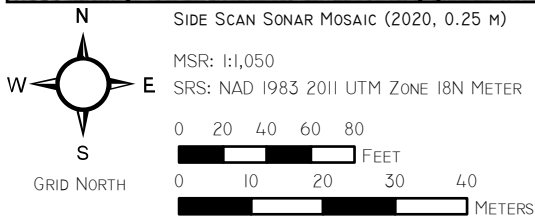
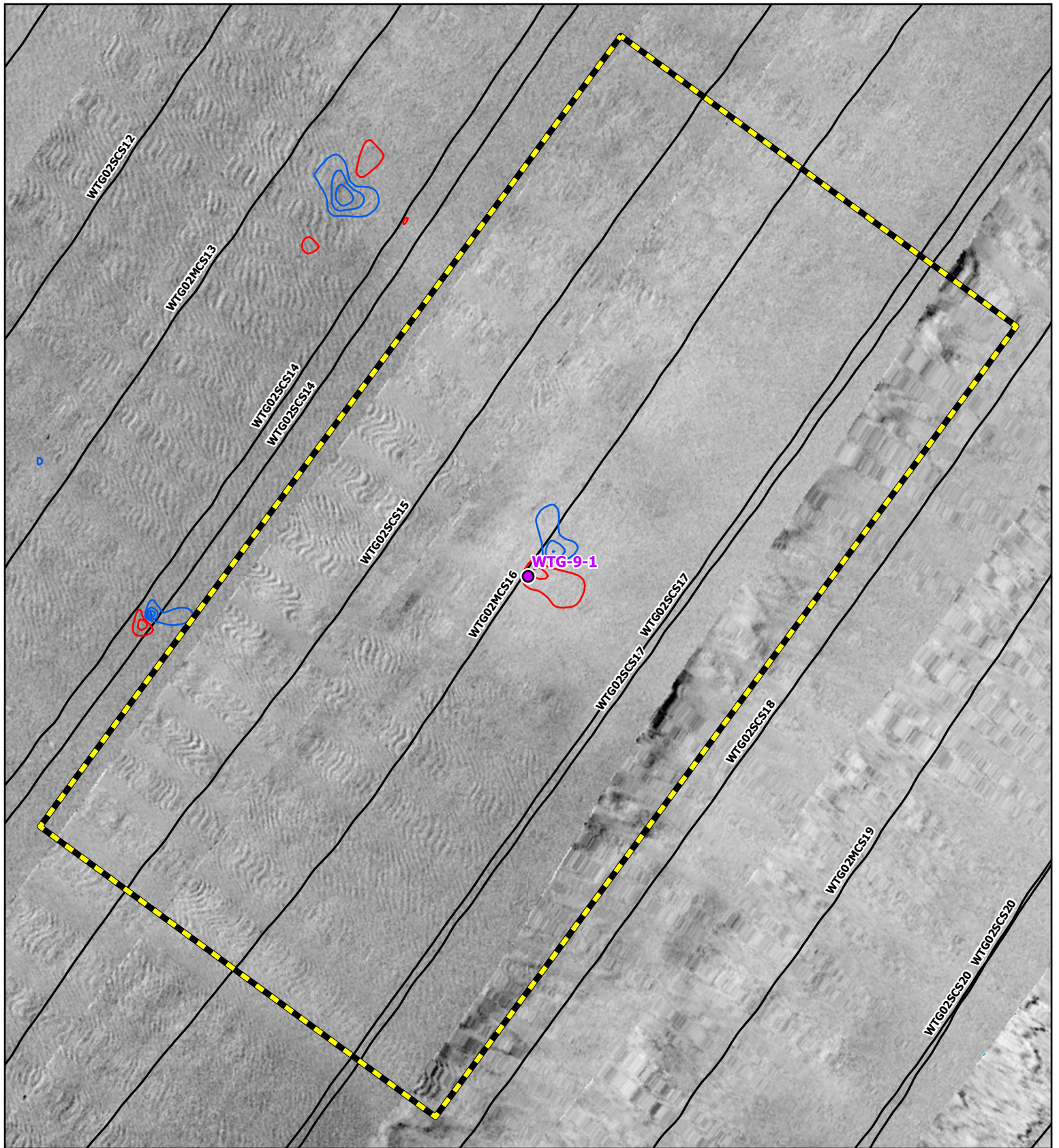

SIDE SCAN SONAR MOSAIC (2020, 0.25 m)

MSR: 1:1,050







SRS: NAD 1983 2011 UTM ZONE 18N METER

0 20 40 60 80

FEET

0 10 20 30 40

METERS

-  GEOTECHNICAL LOCATION
-  AVOIDANCE AREA
-  ANALYTICAL AREA
-  TRACKLINE
-  MAGNETIC CONTOUR (5 NT)
-  NEGATIVE
-  POSITIVE

Coastal Virginia Offshore Wind Commercial Project

Outer Continental Shelf,
Offshore Virginia (Lease No. OCS-A-0483)

Geotechnical Clearance: Corridor 02

Map: 1

WTG-9-1



R. Christopher Goodwin & Associates, Inc.
NAUTICAL DIVISION
MARINE ARCHAEOLOGY FROM STEM TO STERN

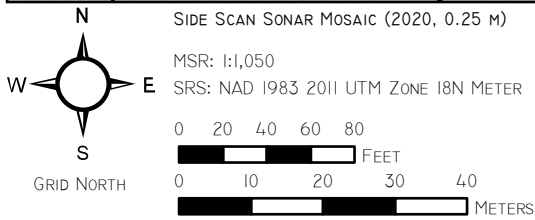
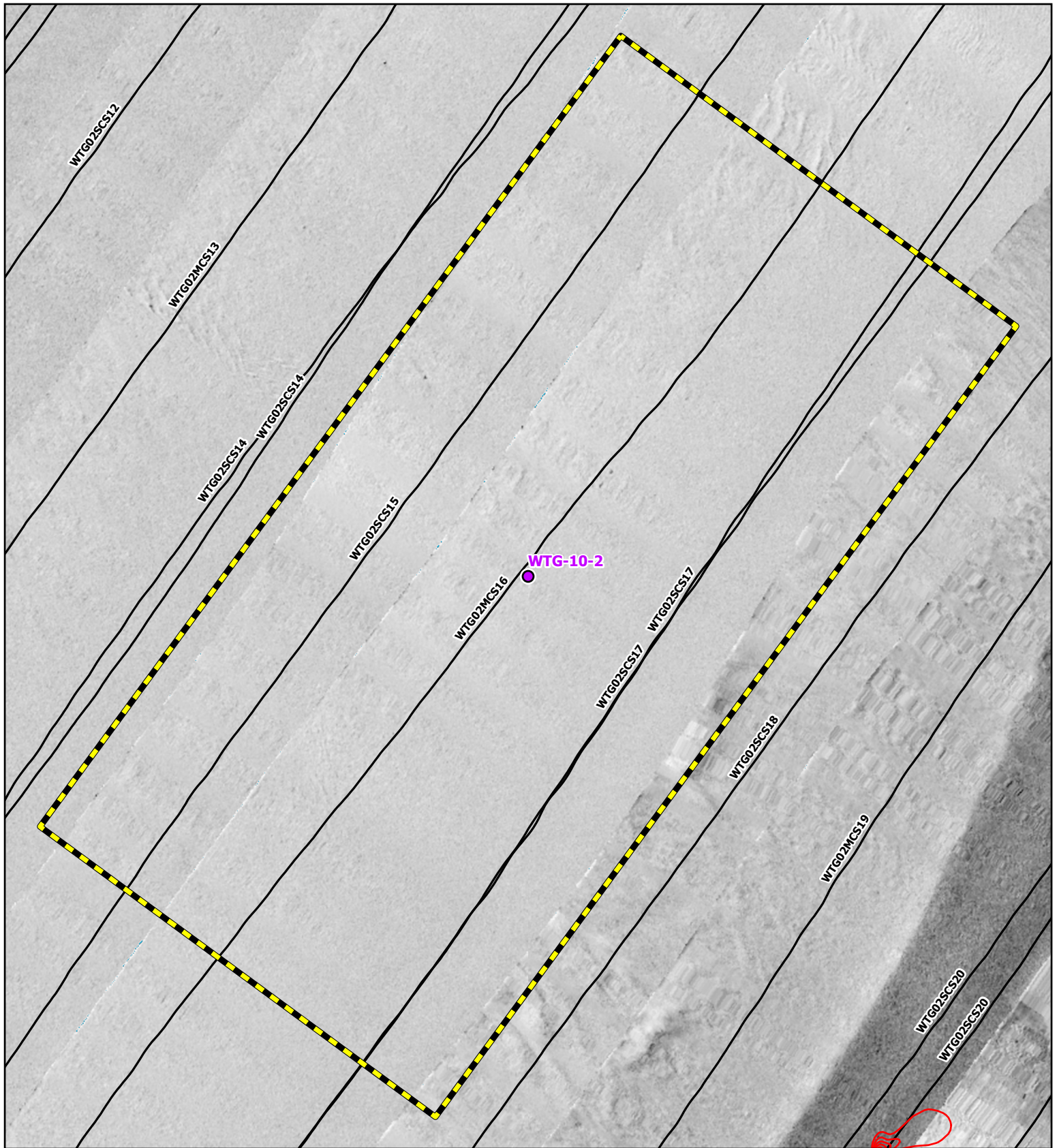

- GEOTECHNICAL LOCATION
- AVOIDANCE AREA
- ▨ ANALYTICAL AREA
- TRACKLINE
- MAGNETIC CONTOUR (5 NT)
- NEGATIVE
- POSITIVE

Coastal Virginia Offshore Wind Commercial Project
 Outer Continental Shelf,
 Offshore Virginia (Lease No. OCS-A-0483)
 Geotechnical Clearance: Corridor 02

Map: 2
WTG-10-2





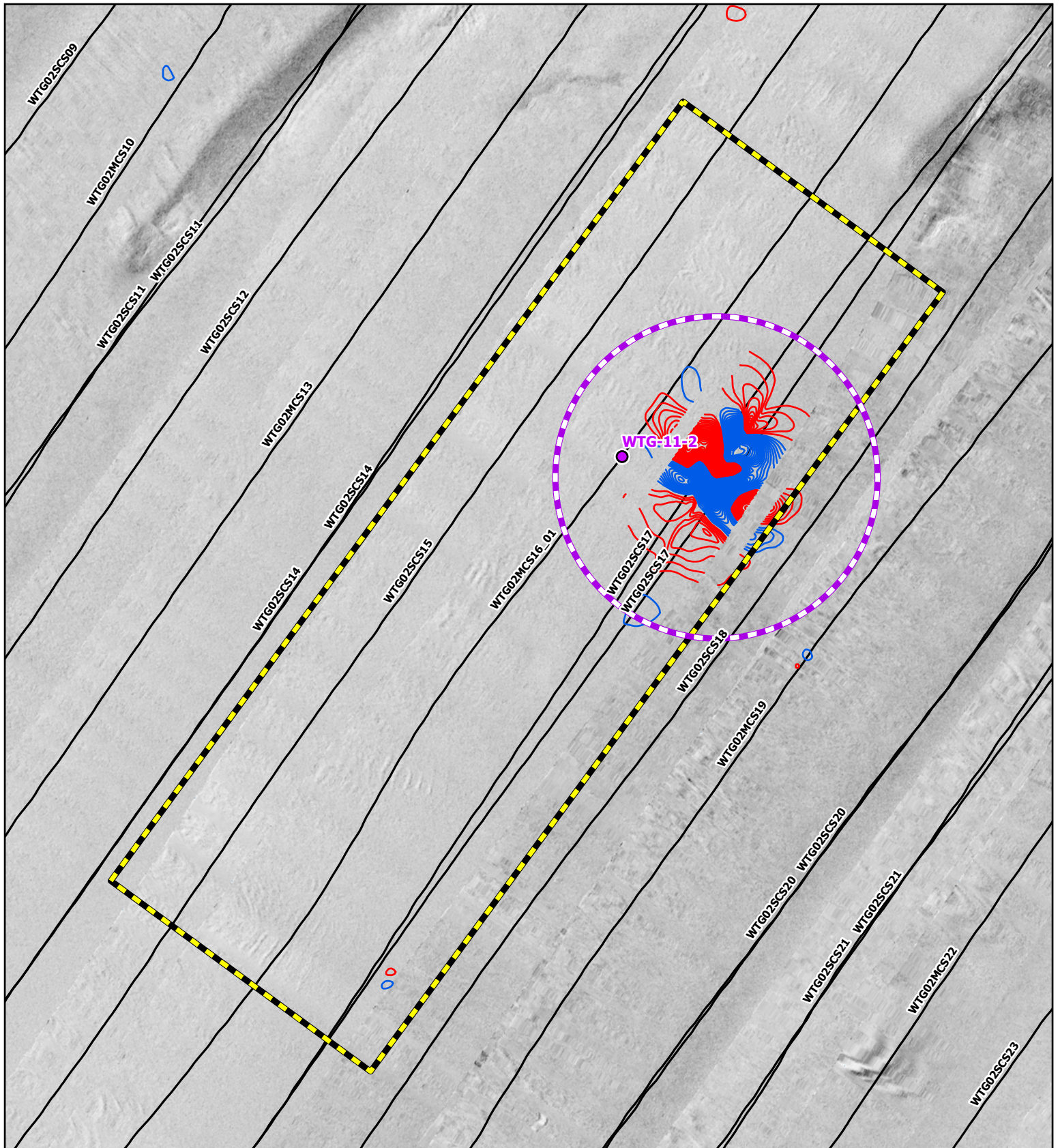

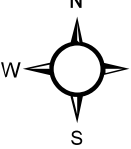

R. Christopher Goodwin & Associates, Inc.
NAUTICAL DIVISION
 MARINE ARCHAEOLOGY FROM STEM TO STERN



N
 W  E
 S
 GRID NORTH

SIDE SCAN SONAR MOSAIC (2020, 0.25 m)
 MSR: 1:1,600
 SRS: NAD 1983 2011 UTM ZONE 18N METER

0 25 50 75 100
 FEET
 0 10 20 30 40
 METERS

-  GEOTECHNICAL LOCATION
-  AVOIDANCE AREA
-  ANALYTICAL AREA
-  TRACKLINE
- MAGNETIC CONTOUR (5 NT)
 -  NEGATIVE
 -  POSITIVE

Coastal Virginia Offshore Wind Commercial Project
 Outer Continental Shelf,
 Offshore Virginia (Lease No. OCS-A-0483)
 Geotechnical Clearance: Corridor 02

Map: 3
WTG-11-2



R. Christopher Goodwin & Associates, Inc.
NAUTICAL DIVISION
 MARINE ARCHAEOLOGY FROM STEM TO STERN

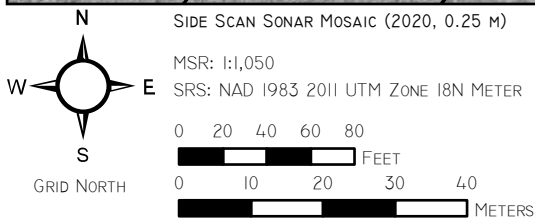
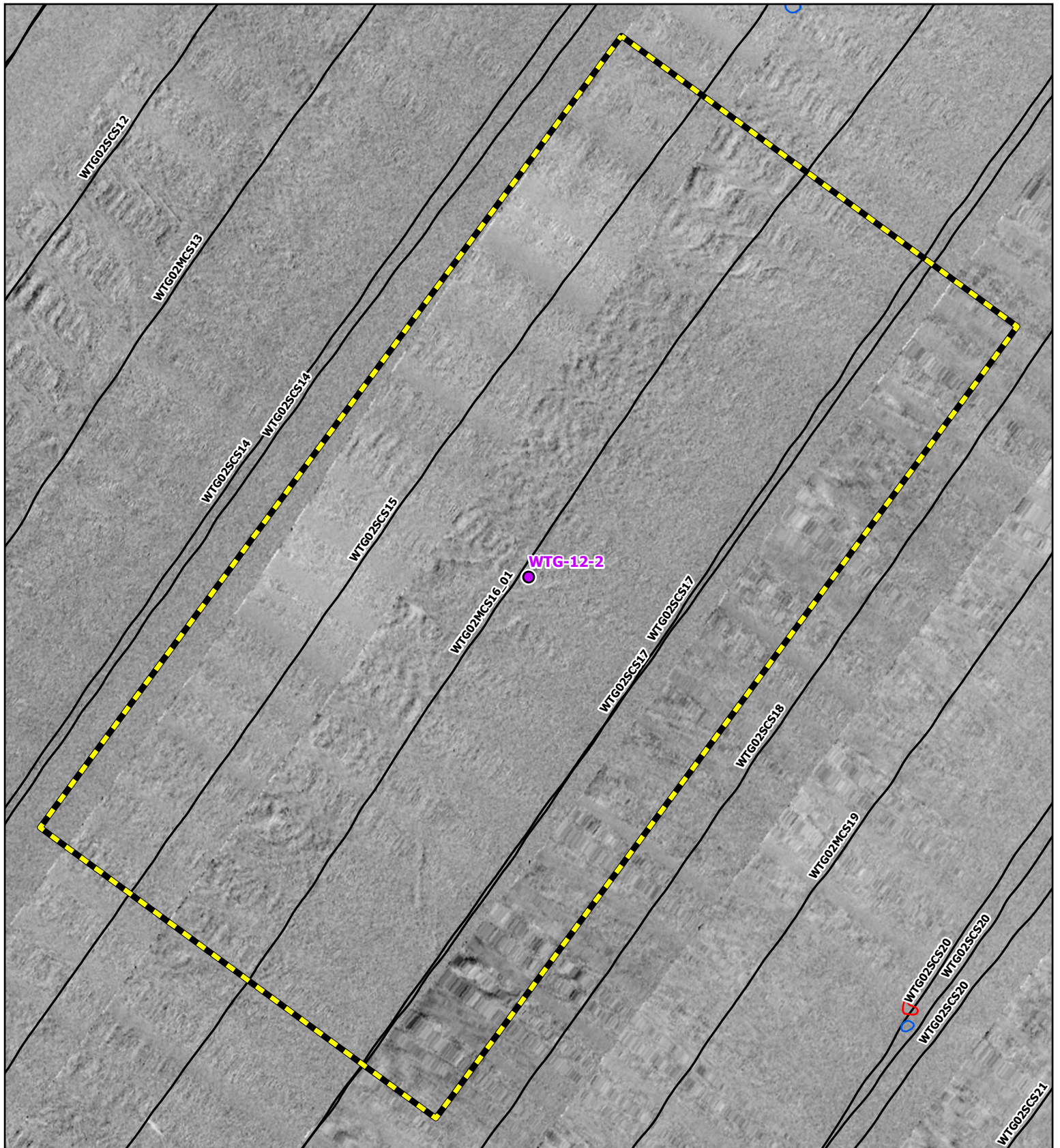

- GEOTECHNICAL LOCATION
- AVOIDANCE AREA
- ANALYTICAL AREA
- TRACKLINE
- MAGNETIC CONTOUR (5 NT)
- NEGATIVE
- POSITIVE

Coastal Virginia Offshore Wind Commercial Project
 Outer Continental Shelf,
 Offshore Virginia (Lease No. OCS-A-0483)
 Geotechnical Clearance: Corridor 02

Map: 4
WTG-12-2



R. Christopher Goodwin & Associates, Inc.
NAUTICAL DIVISION
 MARINE ARCHAEOLOGY FROM STEM TO STERN

APPENDIX 2
SUB-BOTTOM PROFILE IMAGES

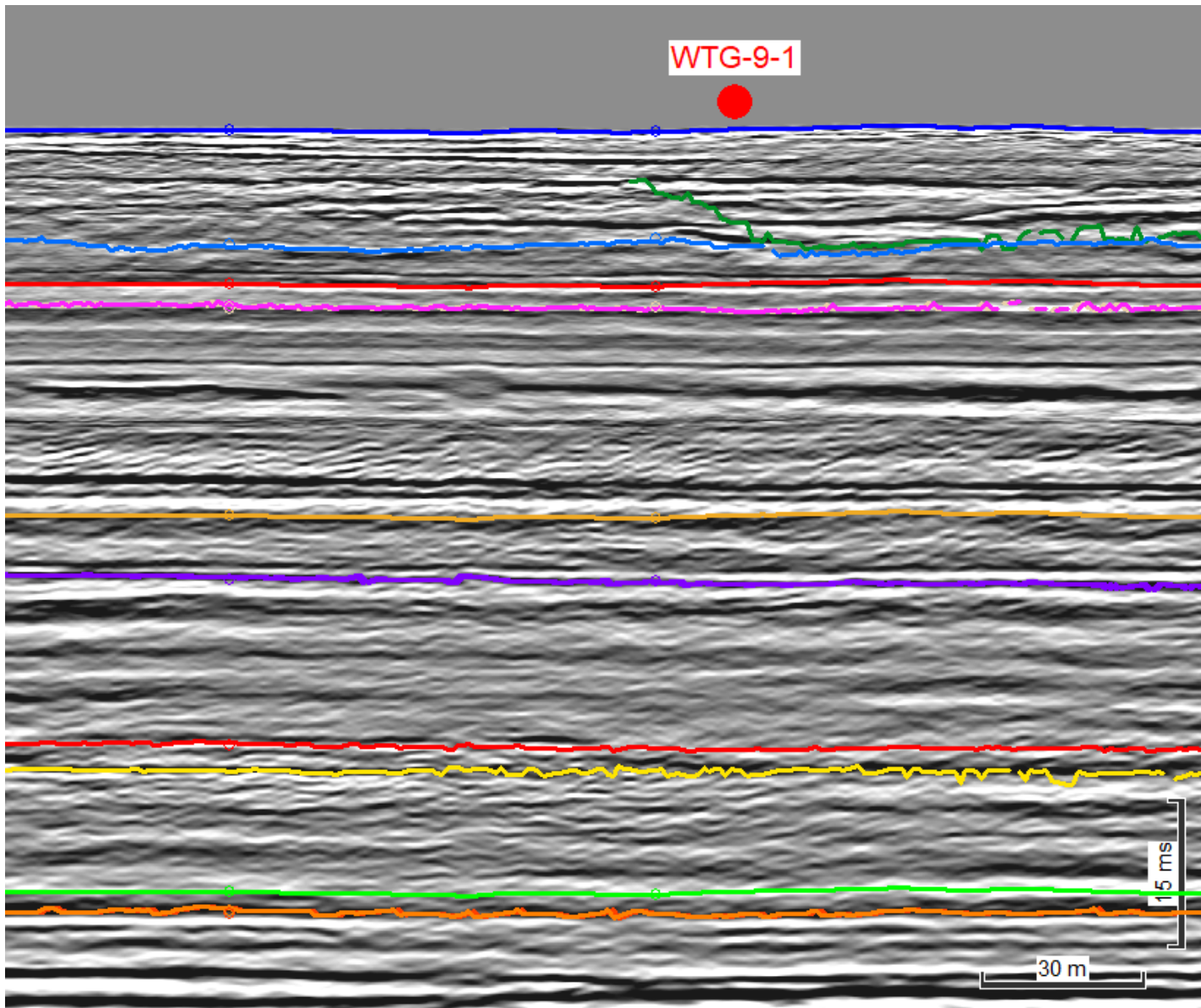

Figure 1: Proposed geotechnical location WTG-9-1 in Corridor 2 along line WTG02MCS16_FAST_MIG

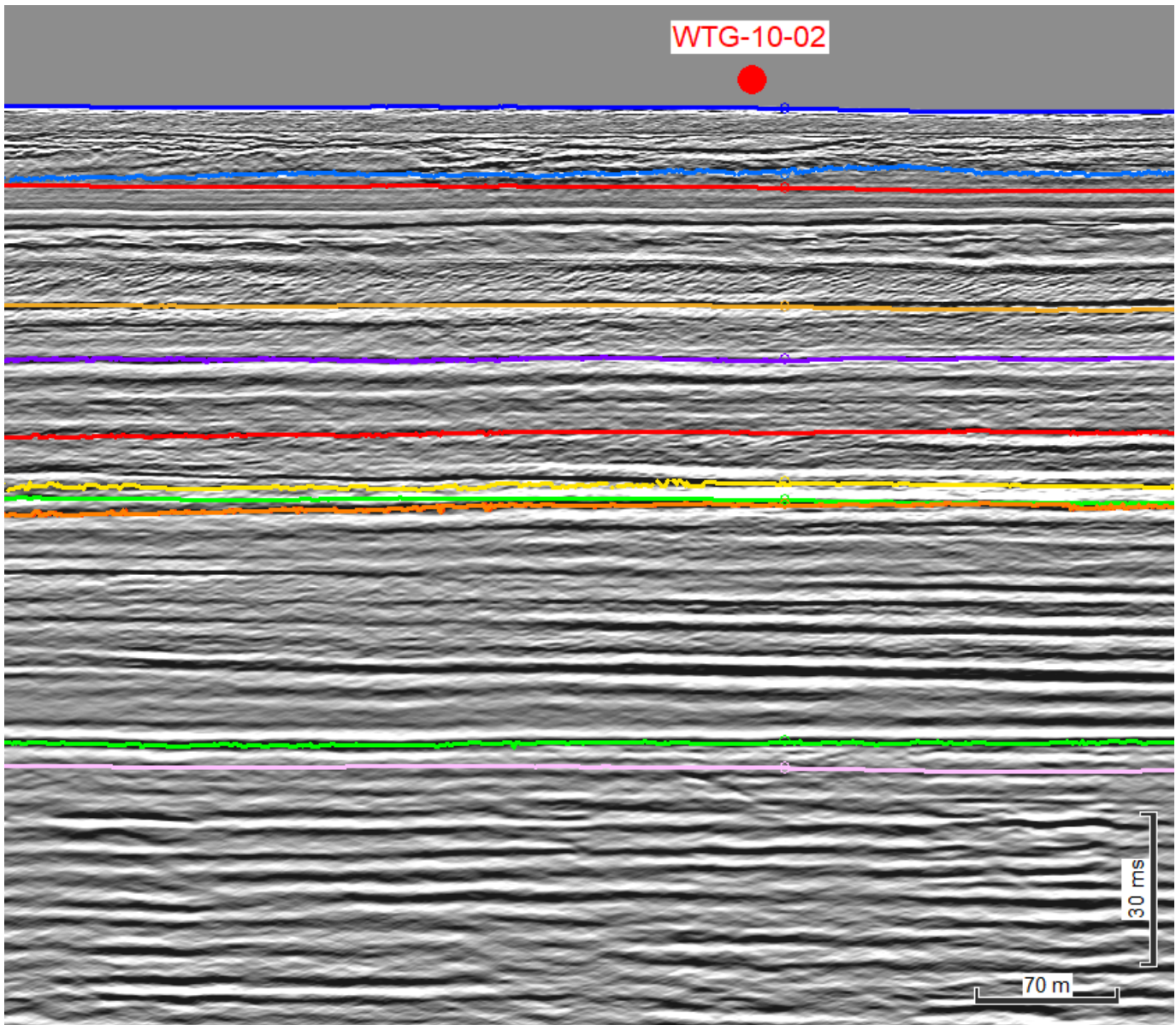

Figure 2: Proposed geotechnical location WTG-10-02 in Corridor 2 along line WTG02MCS16_FAST_MIG

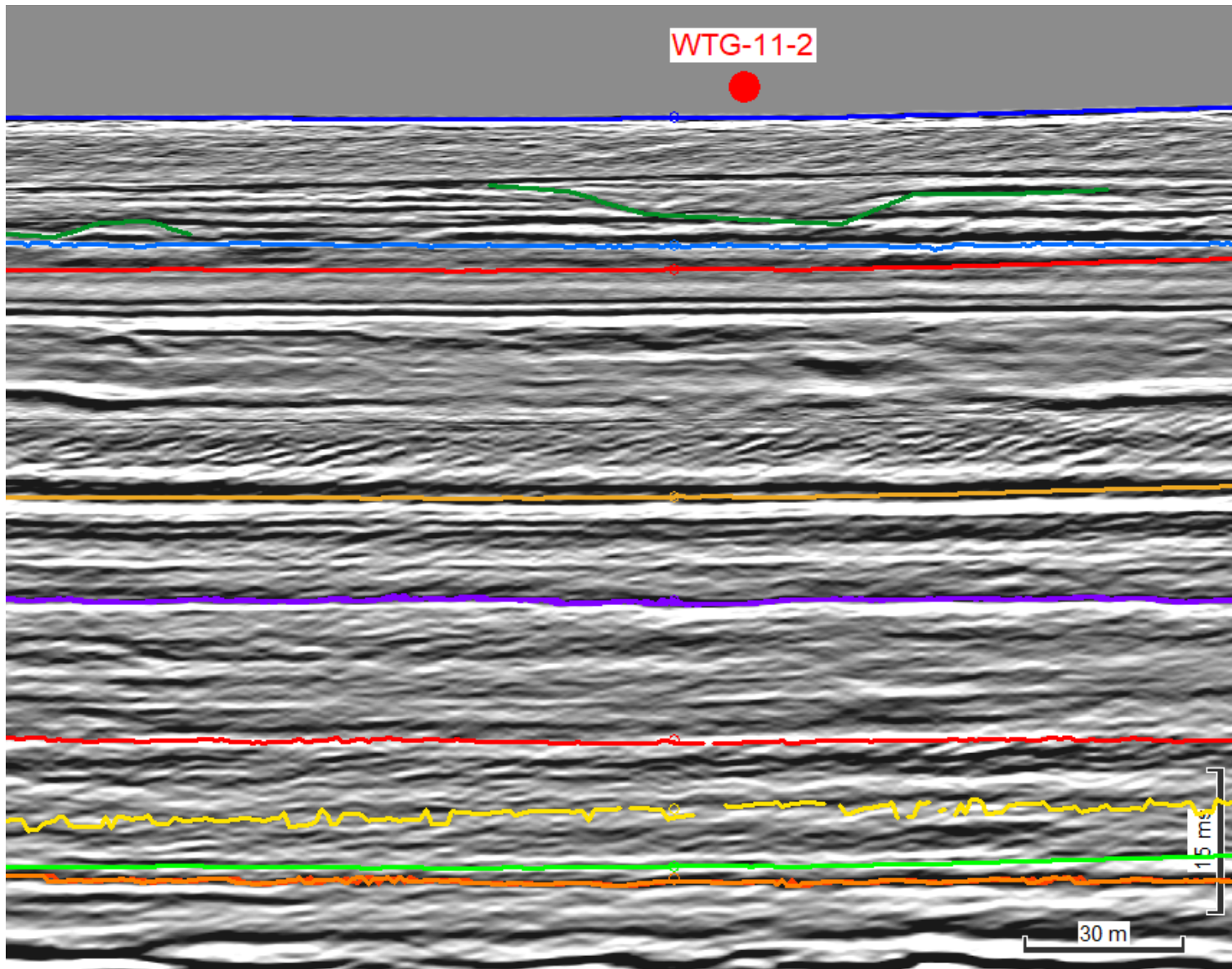

Figure 3: Proposed geotechnical location WTG-11-2 in Corridor 2 along line WTG02MCS16_01_FAST_MIG

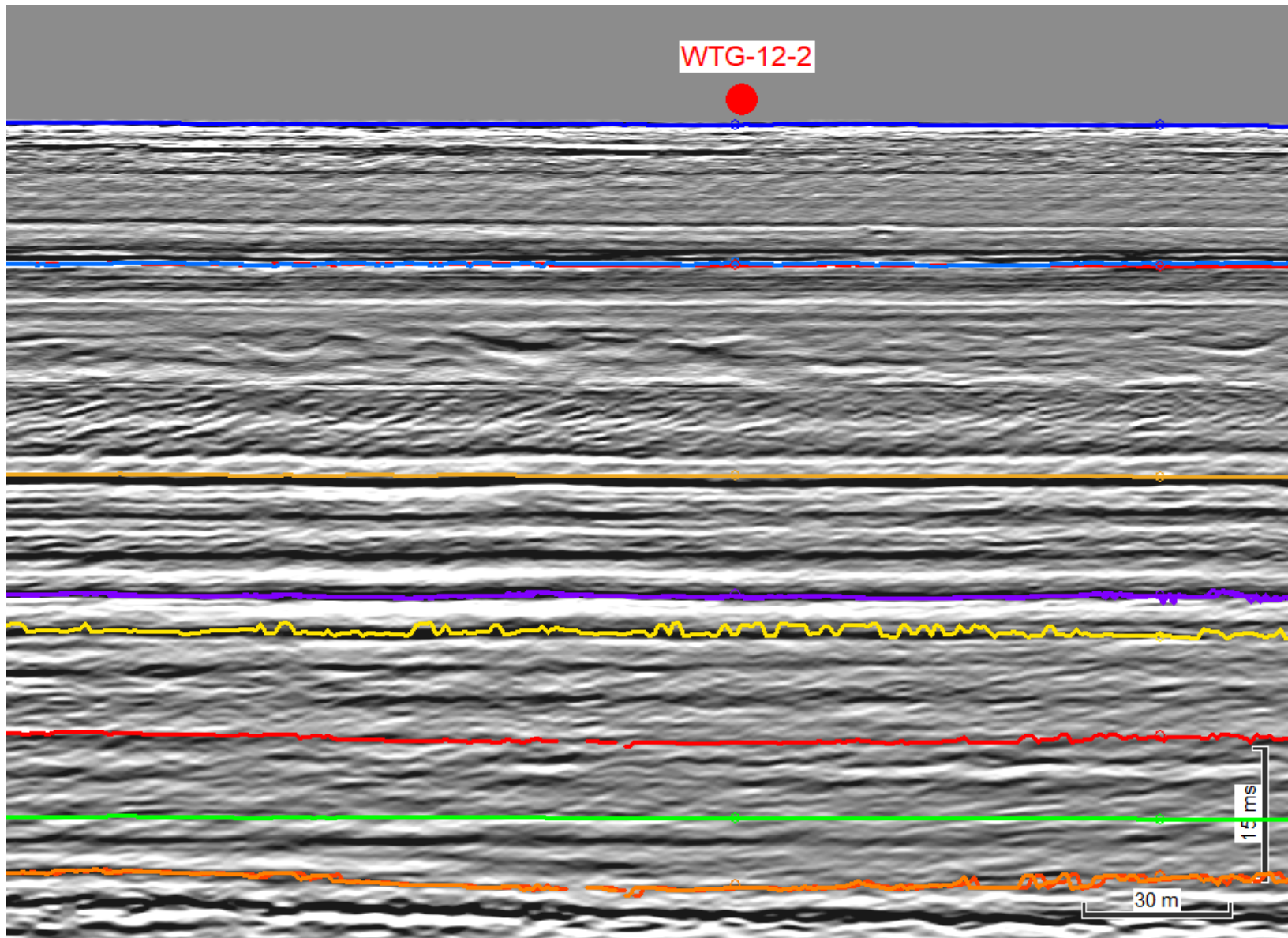

Figure 4: Proposed geotechnical location WTG-12-2 in Corridor 2 along line WTG02MCS16_01_FAST_MIG

November 27, 2020

Mr. Lloyd Eley
Project Manager
Dominion Energy
5000 Dominion Boulevard
Glen Allen, MD 23060

RE: Coastal Virginia Offshore Wind Commercial Project – Cultural Resources Clearance for Geotechnical Investigations, Corridor 8, Corridor 10, Corridor 14, Corridor 16, Corridor 18 and Corridor 22

Dear Mr. Eley:

This letter report provides the results of Phase I cultural resources analyses of high-resolution geophysical (HRG) survey data collected by TerraSond to support geotechnical investigations for the Coastal Virginia Offshore Wind Commercial Project. The planned 2020 geotechnical campaign consists of deep borings and seabed Cone Penetrometer Tests; this memorandum reviews 60 of these locations for gathering geologic information (Tables 1, 2, 3, 4, 5, and 6). The geotechnical investigation will be conducted by Geoquip Marine aboard the vessels, *Geoquip Saentis*, *Dina Polaris*, and *Geoquip Speer*, or a similar type of vessel that is equipped with a dynamic positioning system. Activities at the geotechnical locations will not exceed a maximum depth of 100 meters (m) below seabed.

The QMA reviewed the HRG survey data within a rectangular analytical area (100 m by 200 m) centered on each of the 60 proposed geotechnical locations co-located at each proposed Wind Turbine Generator (WTG). The reviewed data included at minimum three (3) parallel lines of survey data that captured each of the proposed locations. This review focused on identification of any potential submerged cultural resources and buried, preserved landforms through geophysical investigations.

High-resolution side scan sonar imagery was recorded throughout the survey area and viewed as high-resolution (0.25 m [x, y] cell size), georeferenced mosaicked files (Appendices 1, 2, 3, 4, 5 and 6). No anthropogenic seafloor disturbances were noted within the analytical areas. No sonar contacts that could represent potential cultural resources were identified within the analytical areas.

Two marine magnetometers configured into a transverse gradiometer array collected magnetic data along each survey line. Magnetic anomalies were interpreted using magnetic residual field grid data, magnetometer altitude grid data, and by observing their characteristics in terms of amplitude, duration, magnetic signature, and spatial distribution (Appendices 1, 2, 3, 4, 5 and 6). Magnetic contours (5-nanotesla increments) were observed within some analytical areas, but were determined not to be cultural resources due to low amplitudes, low durations and no corresponding side scan sonar contacts. No magnetic anomalies that could represent potential cultural resources were identified within the analytical areas.

November 27, 2020

Page 2

Seismic data were collected and interpreted along each survey line associated with the geotechnical locations (Appendices 7, 8, 9, 10, 11 and 12). All seismic data were reviewed to their full vertical extent. The geotechnical locations were also reviewed with respect to the subsurface ground model and interpreted horizons. Analyses of the seismic data suggest that the geotechnical samples will not impact any submerged and buried landforms that exhibit the potential to contain preserved archaeological resources.

The analyses considered all portions of the seafloor within the limits of bottom-disturbing activities as they pertain to the proposed sampling locations (Tables 1, 2, 3, 4, 5 and 6; Appendices 1, 2, 3, 4, 5, 6, 7, 8, 9, 10, 11, and 12). Based on the current data, if the geotechnical sampling activities are contained within the established analytical areas (Tables 1, 2, 3, 4, 5 and 6), no potential archaeological resources will be affected by the proposed geotechnical activities. No historic properties, such as shipwrecks, were detected at the proposed sampling locations.

If you have questions, please do not hesitate to contact us.

Best regards,



Ashley Himmelstein, M.A.
Nautical Archaeologist

Table 1. Proposed WTG geotechnical locations for Corridor 8

Core ID	Easting (X) ¹	Northing (Y) ¹	Longitude ²	Latitude ²
WTG-3-1	458121.14	4078748.17	-75.46977734	36.85372694
WTG-4-2	459337.14	4080459.17	-75.45622895	36.86920362
WTG-5-3	460554.14	4082171.17	-75.44266393	36.88468782
WTG-6-4	461770.14	4083883.17	-75.42910468	36.90017042
WTG-7-5	462987.14	4085595.17	-75.41552874	36.9156515
WTG-8-6	464203.14	4087306.17	-75.4019585	36.93112198
WTG-9-7	465420.14	4089018.17	-75.38837161	36.94659995
WTG-10-8	466636.14	4090730.17	-75.37479047	36.96207632
WTG-12-4	469069.14	4094153.17	-75.34760045	36.99301539

¹ Projected coordinates are referenced to UTM Zone 18N, NAD83 (2011), meters.

² Geographical coordinates are referenced to NAD83.

Table 2. Proposed WTG geotechnical locations for Corridor 10

Core ID	Easting (X) ¹	Northing (Y) ¹	Longitude ²	Latitude ²
WTG-1-1	458460.14	4075324.17	-75.46578752	36.82287667
WTG-2-2	459676.14	4077036.17	-75.45224374	36.83836196
WTG-3-3	460893.14	4078748.17	-75.43868331	36.85384575
WTG-4-4	462109.14	4080459.17	-75.42512858	36.86931894
WTG-5-5	463326.14	4082171.17	-75.41155724	36.88479962
WTG-6-6	464542.14	4083883.17	-75.39799165	36.90027871
WTG-7-7	465759.14	4085595.17	-75.38440937	36.91575628
WTG-8-8	466975.14	4087306.17	-75.37083279	36.93122324
WTG-9-9	468192.14	4089018.17	-75.35723956	36.94669768
WTG-10-10	469408.14	4090730.17	-75.34365207	36.96217052
WTG-11-5	470625.14	4092442.17	-75.33004786	36.97764183
WTG-12-6	471841.14	4094153.17	-75.31644935	36.99310252

¹ Projected coordinates are referenced to UTM Zone 18N, NAD83 (2011), meters.

² Geographical coordinates are referenced to NAD83.

Table 3. Proposed WTG geotechnical locations for Corridor 14

Core ID	Easting (X) ¹	Northing (Y) ¹	Longitude ²	Latitude ²
WTG-1-5	464004.14	4075324.17	-75.40362421	36.82310393
WTG-2-6	465220.14	4077036.17	-75.3900678	36.83858222
WTG-3-7	466437.14	4078748.17	-75.37649472	36.85405899
WTG-4-8	467653.14	4080459.17	-75.36292736	36.86952515
WTG-5-9	468870.14	4082171.17	-75.34934336	36.8849988
WTG-6-10	470086.14	4083883.17	-75.33576512	36.90047085
WTG-7-11	471303.14	4085595.17	-75.32217017	36.91594137
WTG-8-12	472519.14	4087306.17	-75.30858094	36.93140128
WTG-9-13	473736.14	4089018.17	-75.29497503	36.94686865
WTG-10-14	474952.14	4090730.17	-75.28137487	36.96233443
WTG-11-9	476169.14	4092442.17	-75.26775798	36.97779865
WTG-12-10	477385.14	4094153.17	-75.25414679	36.99325226

¹ Projected coordinates are referenced to UTM Zone 18N, NAD83 (2011), meters.

² Geographical coordinates are referenced to NAD83.

Table 4: Proposed WTG geotechnical locations for Corridor 16

Core ID	Easting (X) ¹	Northing (Y) ¹	Longitude ²	Latitude ²
WTG-1-7	466776.14	4075324.17	-75.37254231	36.82320537
WTG-2-8	467992.14	4077036.17	-75.35897959	36.83868015
WTG-3-9	469209.14	4078748.17	-75.3454002	36.85415341
WTG-4-10	470425.14	4080459.17	-75.33182653	36.86961605
WTG-5-11	471642.14	4082171.17	-75.31823621	36.88508618
WTG-6-12	472858.14	4083883.17	-75.30465164	36.90055471
WTG-7-13	474075.14	4085595.17	-75.29105038	36.91602169
WTG-8-14	475291.14	4087306.17	-75.27745482	36.93147806
WTG-9-15	476508.14	4089018.17	-75.26384259	36.9469419
WTG-10-16	477724.14	4090730.17	-75.25023609	36.96240413
Spare WTG-11-11	478941.14	4092442.17	-75.23661287	36.97786481
Spare WTG-12-12	480157.14	4094153.17	-75.22299535	36.99331486

¹ Projected coordinates are referenced to UTM Zone 18N, NAD83 (2011), meters.

² Geographical coordinates are referenced to NAD83.

Table 5: Proposed WTG geotechnical locations for Corridor 18

Core ID	Easting (X) ¹	Northing (Y) ¹	Longitude ²	Latitude ²
WTG-1-9	469548.14	4075324.17	-75.34146026	36.82329869
WTG-2-10	470764.14	4077036.17	-75.32789124	36.83876996
WTG-3-11	471981.14	4078748.17	-75.31430554	36.85423969
WTG-4-12	473197.14	4080459.17	-75.30072556	36.86969881
WTG-5-13	474414.14	4082171.17	-75.28712893	36.88516541
WTG-6-14	475630.14	4083883.17	-75.27353805	36.90063041
WTG-7-15	476847.14	4085595.17	-75.25993046	36.91609386
WTG-8-16	478063.14	4087306.17	-75.24632859	36.93154669
Spare WTG-9-17	479280.14	4089018.17	-75.23271003	36.94700698
Spare WTG-10-18	480496.14	4090730.17	-75.21909721	36.96246567

¹ Projected coordinates are referenced to UTM Zone 18N, NAD83 (2011), meters.

² Geographical coordinates are referenced to NAD83.

Table 6: Proposed WTG geotechnical locations for Corridor 22

Core ID	Easting (X) ¹	Northing (Y) ¹	Longitude ²	Latitude ²
WTG-1-13	475092.14	4075324.17	-75.27929576	36.82346096
WTG-2-14	476308.14	4077036.17	-75.26571414	36.83892518
WTG-3-15	477525.14	4078748.17	-75.25211584	36.85438786
WTG-4-16	478741.14	4080459.17	-75.23852327	36.86983993
WTG-5-17	479958.14	4082171.17	-75.22491403	36.88529945

¹ Projected coordinates are referenced to UTM Zone 18N, NAD83 (2011), meters.

² Geographical coordinates are referenced to NAD83.

APPENDIX 1
ARCHAEOLOGICAL RESOURCES
MAPS FOR CORRIDOR 8

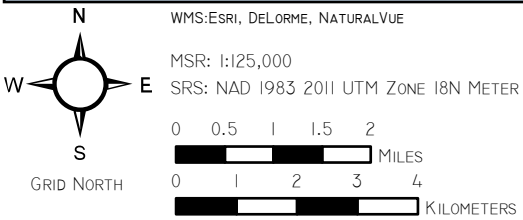
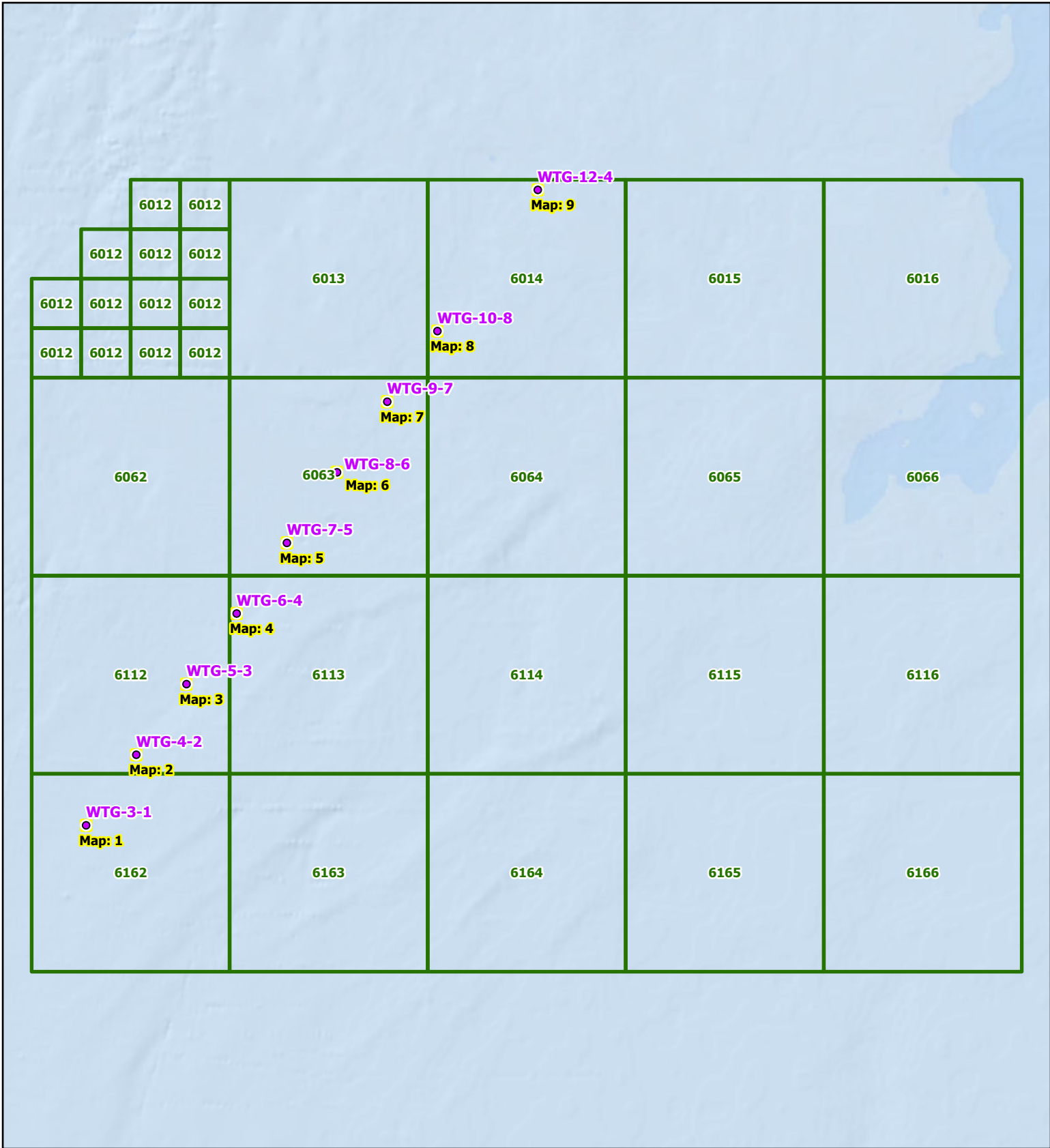

- GEOTECHNICAL LOCATION
- MAP SHEET EXTENT
- LEASE AREA

Coastal Virginia Offshore Wind Commercial Project
 Outer Continental Shelf,
 Offshore Virginia (Lease No. OCS-A-0483)
 Geotechnical Clearance: Corridor 08

Index Map



R. Christopher Goodwin & Associates, Inc.
NAUTICAL DIVISION
 MARINE ARCHAEOLOGY FROM STEM TO STERN

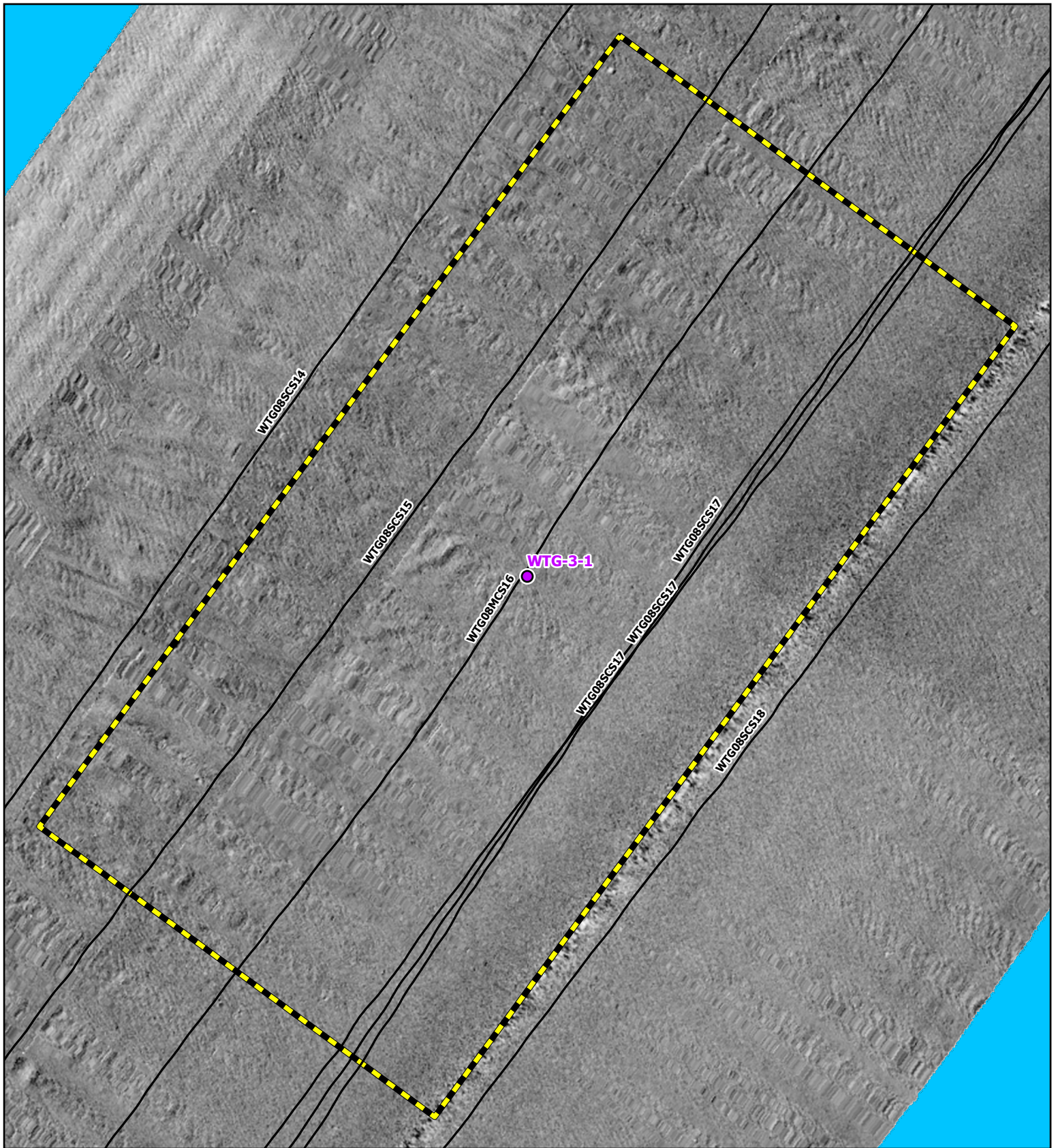

SIDE SCAN SONAR MOSAIC (2020, 0.25 m)
 MSR: 1:1,050
 SRS: NAD 1983 2011 UTM ZONE 18N METER

0 20 40 60 80
 FEET

0 10 20 30 40
 METERS

- GEOTECHNICAL LOCATION
- TRACKLINE
- MAGNETIC CONTOUR (5 NT)
- NEGATIVE
- POSITIVE
- ANALYTICAL AREA

Coastal Virginia Offshore Wind Commercial Project
 Outer Continental Shelf,
 Offshore Virginia (Lease No. OCS-A-0483)
 Geotechnical Clearance: Corridor 08

Map: 1
WTG-3-1



R. Christopher Goodwin & Associates, Inc.
NAUTICAL DIVISION
 MARINE ARCHAEOLOGY FROM STEM TO STERN

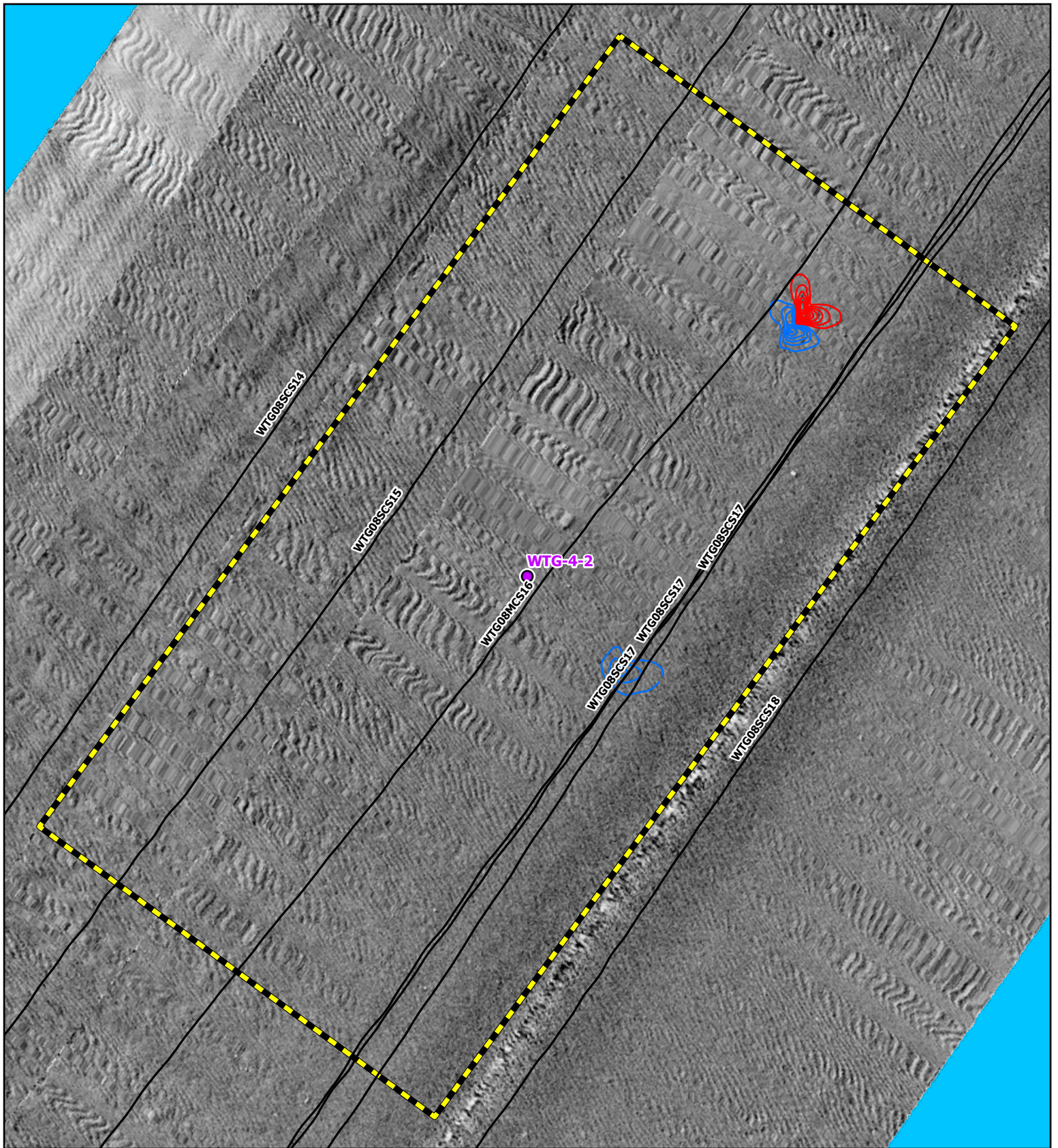

SIDE SCAN SONAR MOSAIC (2020, 0.25 M)
 MSR: 1:1,050
 SRS: NAD 1983 2011 UTM ZONE 18N METER

0 20 40 60 80
 FEET

0 10 20 30 40
 METERS

- GEOTECHNICAL LOCATION
- TRACKLINE
- MAGNETIC CONTOUR (5 NT)
- NEGATIVE
- POSITIVE
- ▭ ANALYTICAL AREA

Coastal Virginia Offshore Wind Commercial Project
 Outer Continental Shelf,
 Offshore Virginia (Lease No. OCS-A-0483)
 Geotechnical Clearance: Corridor 08

Map: 2
WTG-4-2



R. Christopher Goodwin & Associates, Inc.
NAUTICAL DIVISION
 MARINE ARCHAEOLOGY FROM STEM TO STERN

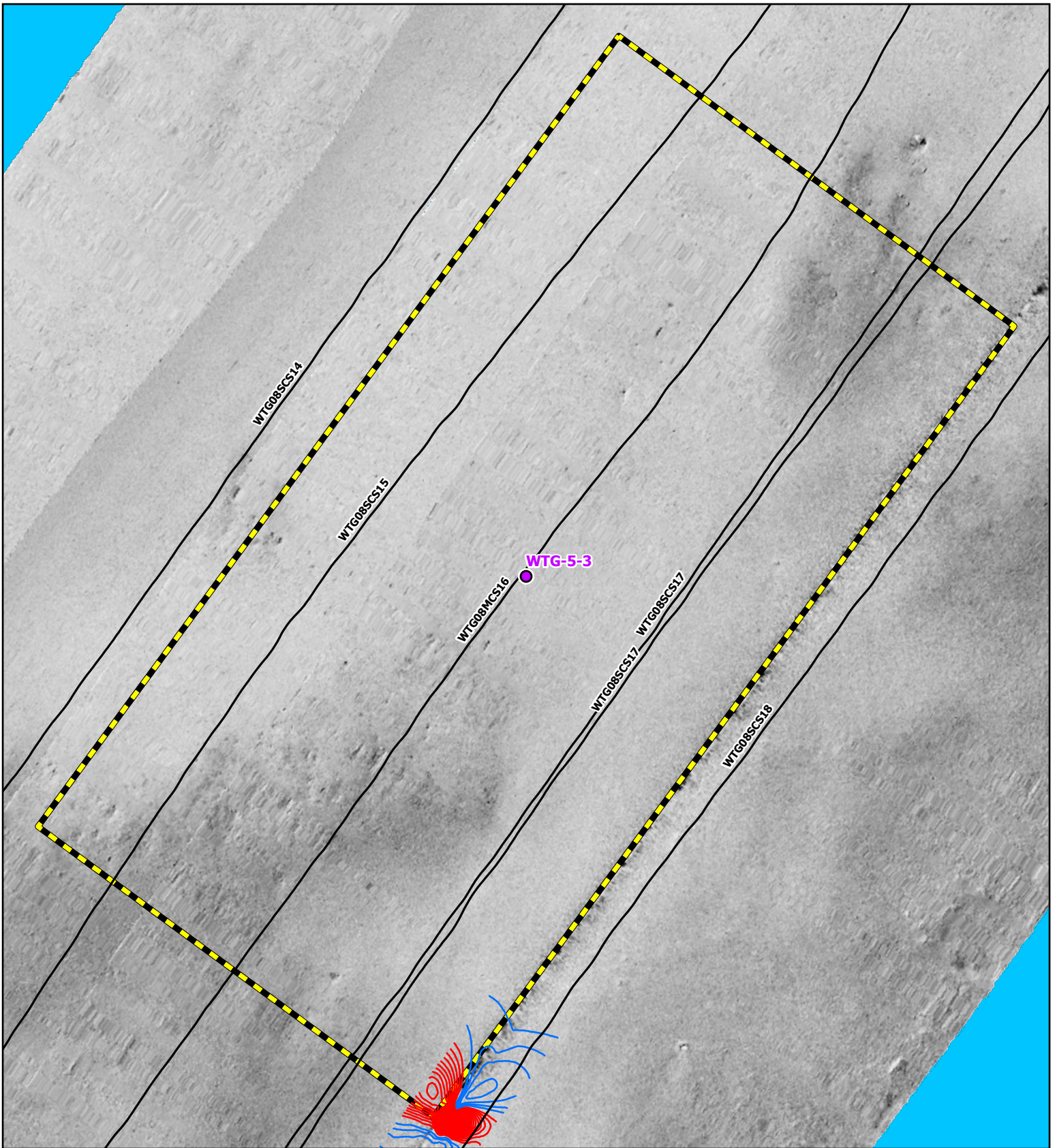

SIDE SCAN SONAR MOSAIC (2020, 0.25 M)
 MSR: 1:1,050
 SRS: NAD 1983 2011 UTM ZONE 18N METER

0 20 40 60 80
 FEET

0 10 20 30 40
 METERS

- GEOTECHNICAL LOCATION
- TRACKLINE
- MAGNETIC CONTOUR (5 NT)
- NEGATIVE
- POSITIVE
- ▭ ANALYTICAL AREA

Coastal Virginia Offshore Wind Commercial Project
 Outer Continental Shelf,
 Offshore Virginia (Lease No. OCS-A-0483)
 Geotechnical Clearance: Corridor 08

Map: 3
WTG-5-3



R. Christopher Goodwin & Associates, Inc.
NAUTICAL DIVISION
 MARINE ARCHAEOLOGY FROM STEM TO STERN

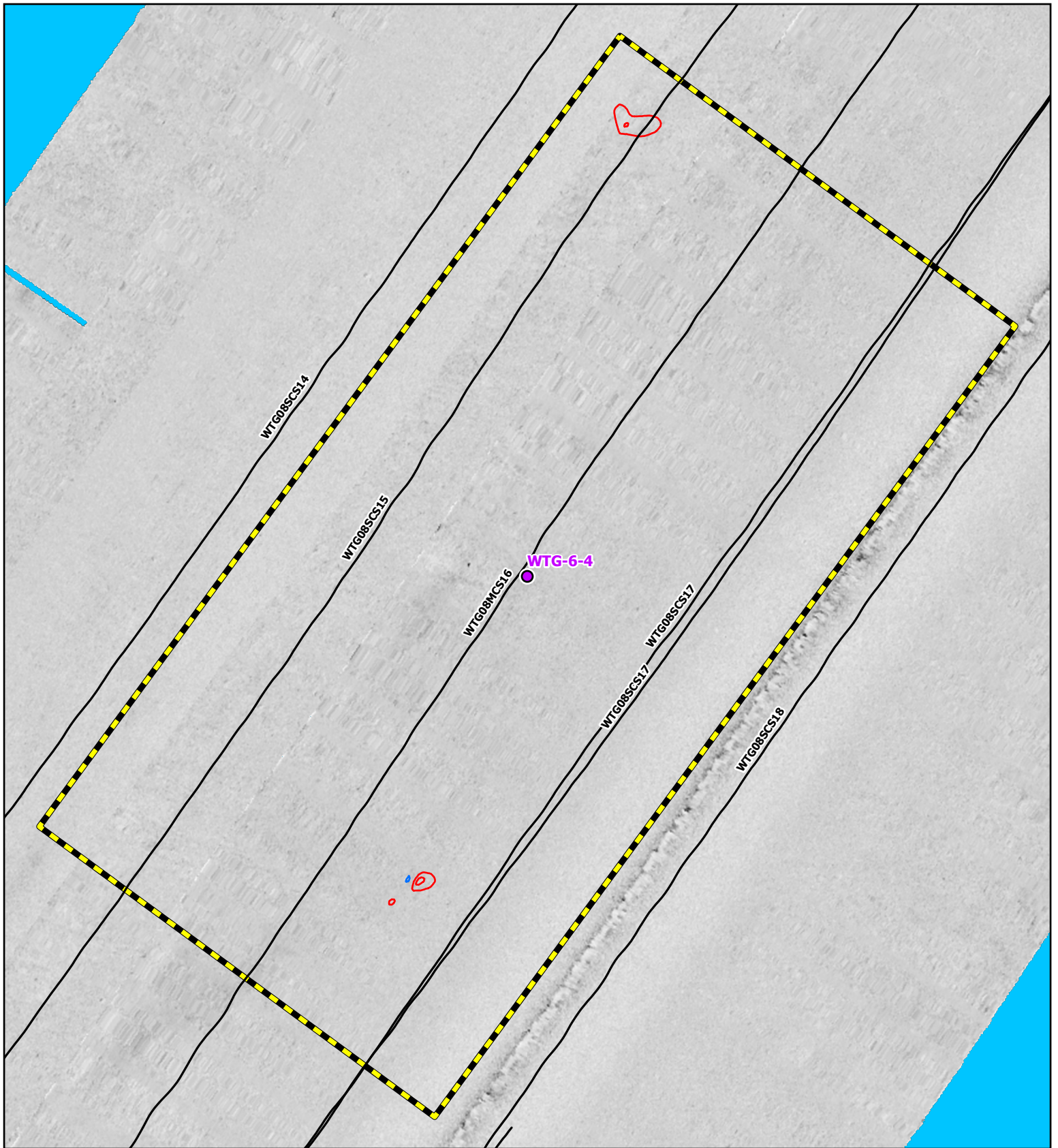

SIDE SCAN SONAR MOSAIC (2020, 0.25 M)
 MSR: 1:1,050
 SRS: NAD 1983 2011 UTM ZONE 18N METER

0 20 40 60 80
 FEET

0 10 20 30 40
 METERS

- GEOTECHNICAL LOCATION
- TRACKLINE
- MAGNETIC CONTOUR (5 NT)
- NEGATIVE
- POSITIVE
- ANALYTICAL AREA

Coastal Virginia Offshore Wind Commercial Project
 Outer Continental Shelf,
 Offshore Virginia (Lease No. OCS-A-0483)
 Geotechnical Clearance: Corridor 08

Map: 4
WTG-6-4



R. Christopher Goodwin & Associates, Inc.
NAUTICAL DIVISION
 MARINE ARCHAEOLOGY FROM STEM TO STERN

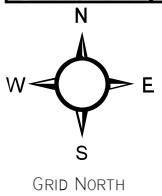
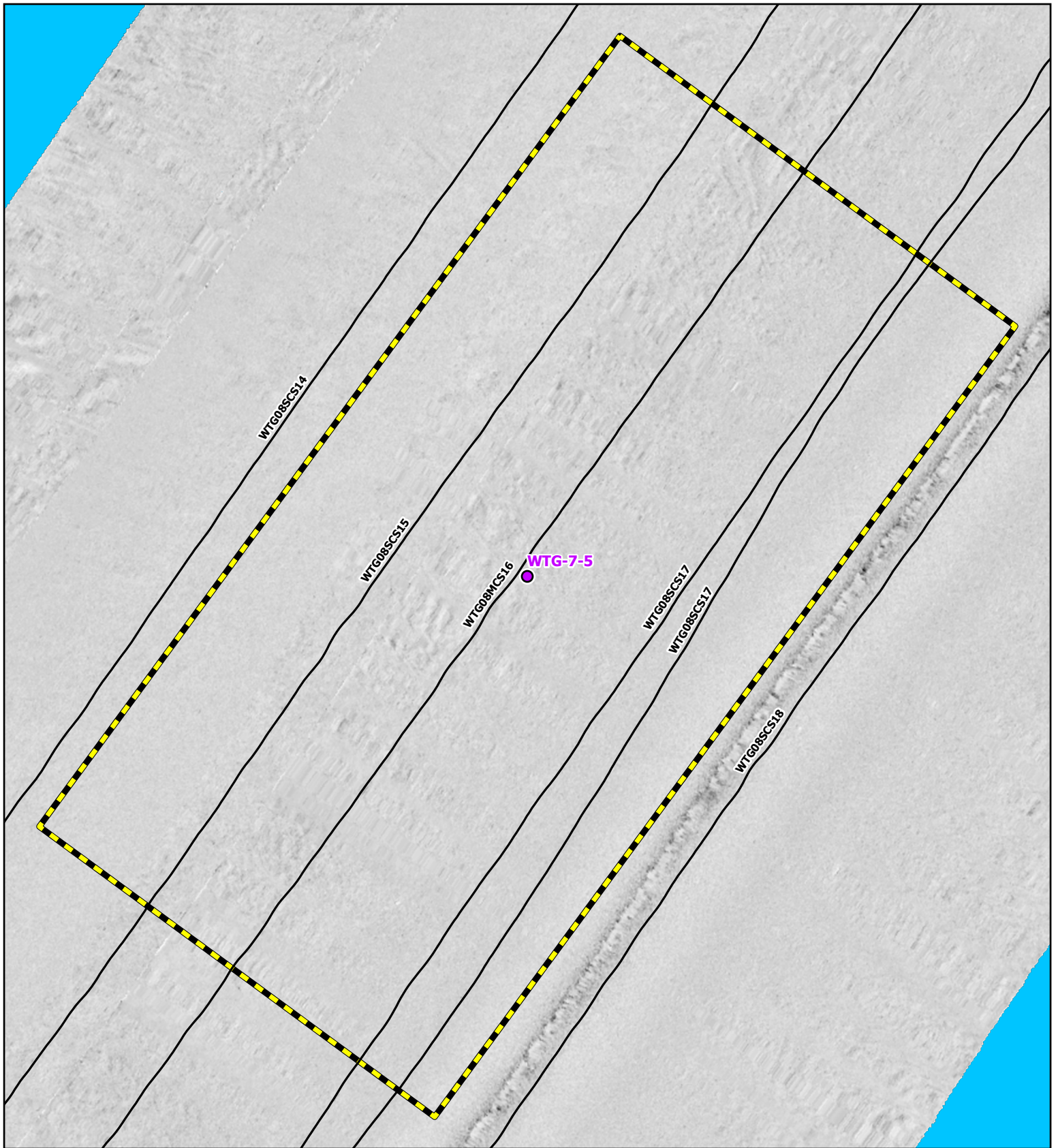

SIDE SCAN SONAR MOSAIC (2020, 0.25 m)
 MSR: 1:1,050
 SRS: NAD 1983 2011 UTM ZONE 18N METER

0 20 40 60 80
 FEET

0 10 20 30 40
 METERS

- GEOTECHNICAL LOCATION
- TRACKLINE
- MAGNETIC CONTOUR (5 NT)
- NEGATIVE
- POSITIVE
- ANALYTICAL AREA

Coastal Virginia Offshore Wind Commercial Project
 Outer Continental Shelf,
 Offshore Virginia (Lease No. OCS-A-0483)
Geotechnical Clearance: Corridor 08

Map: 5
WTG-7-5



R. Christopher Goodwin & Associates, Inc.
NAUTICAL DIVISION
 MARINE ARCHAEOLOGY FROM STEM TO STERN

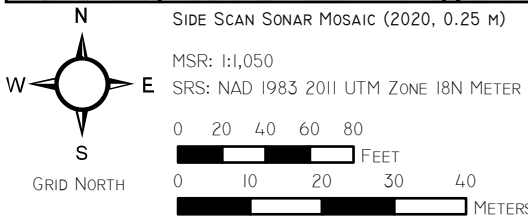
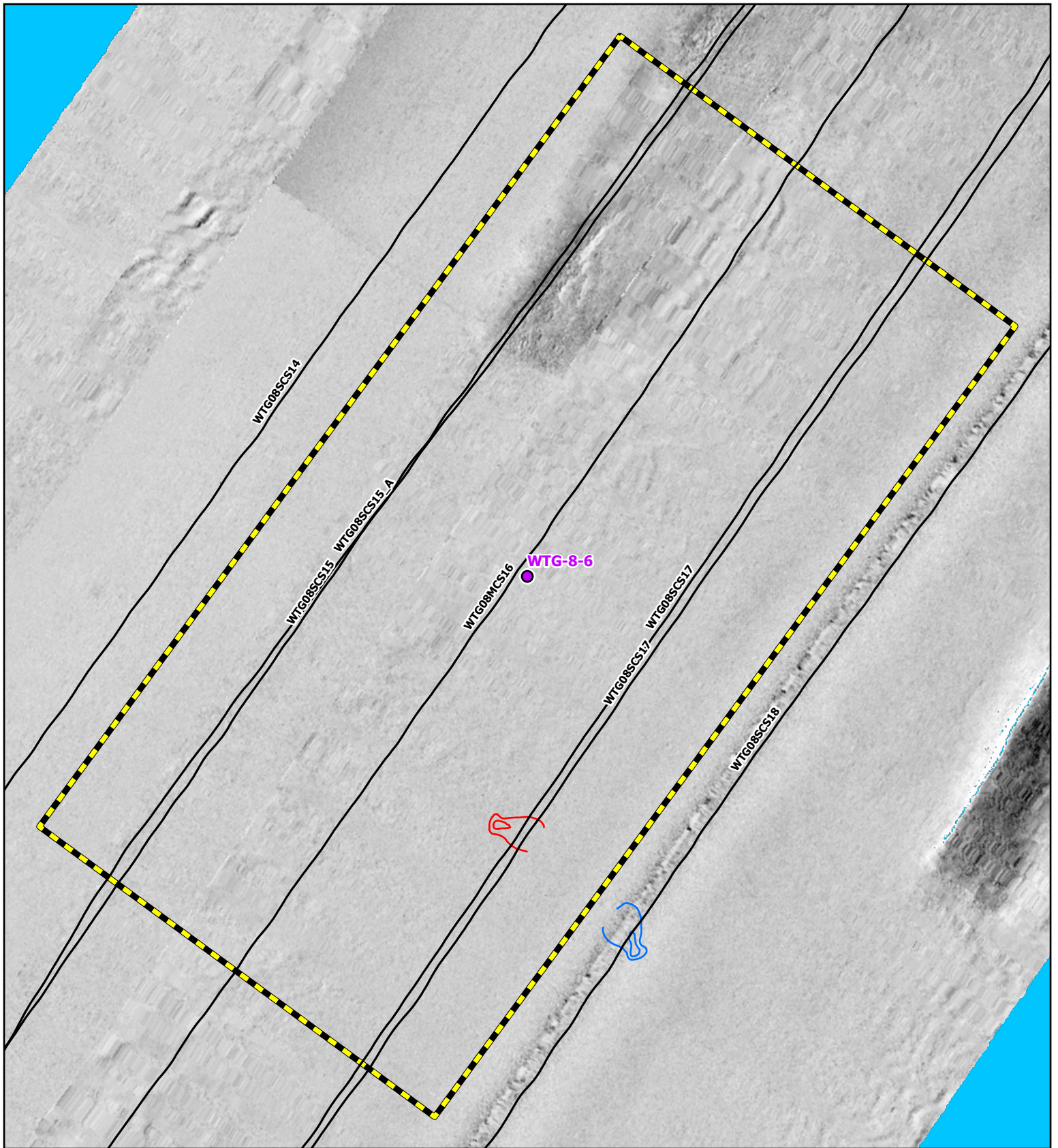

SIDE SCAN SONAR MOSAIC (2020, 0.25 m)
 MSR: 1:1,050
 SRS: NAD 1983 2011 UTM ZONE 18N METER
 GRID NORTH

- GEOTECHNICAL LOCATION
- TRACKLINE
- MAGNETIC CONTOUR (5 NT)
- NEGATIVE
- POSITIVE
- ▭ ANALYTICAL AREA

Coastal Virginia Offshore Wind Commercial Project
 Outer Continental Shelf,
 Offshore Virginia (Lease No. OCS-A-0483)
 Geotechnical Clearance: Corridor 08

Map: 6
 WTG-8-6



R. Christopher Goodwin & Associates, Inc.
NAUTICAL DIVISION
 MARINE ARCHAEOLOGY FROM STEM TO STERN

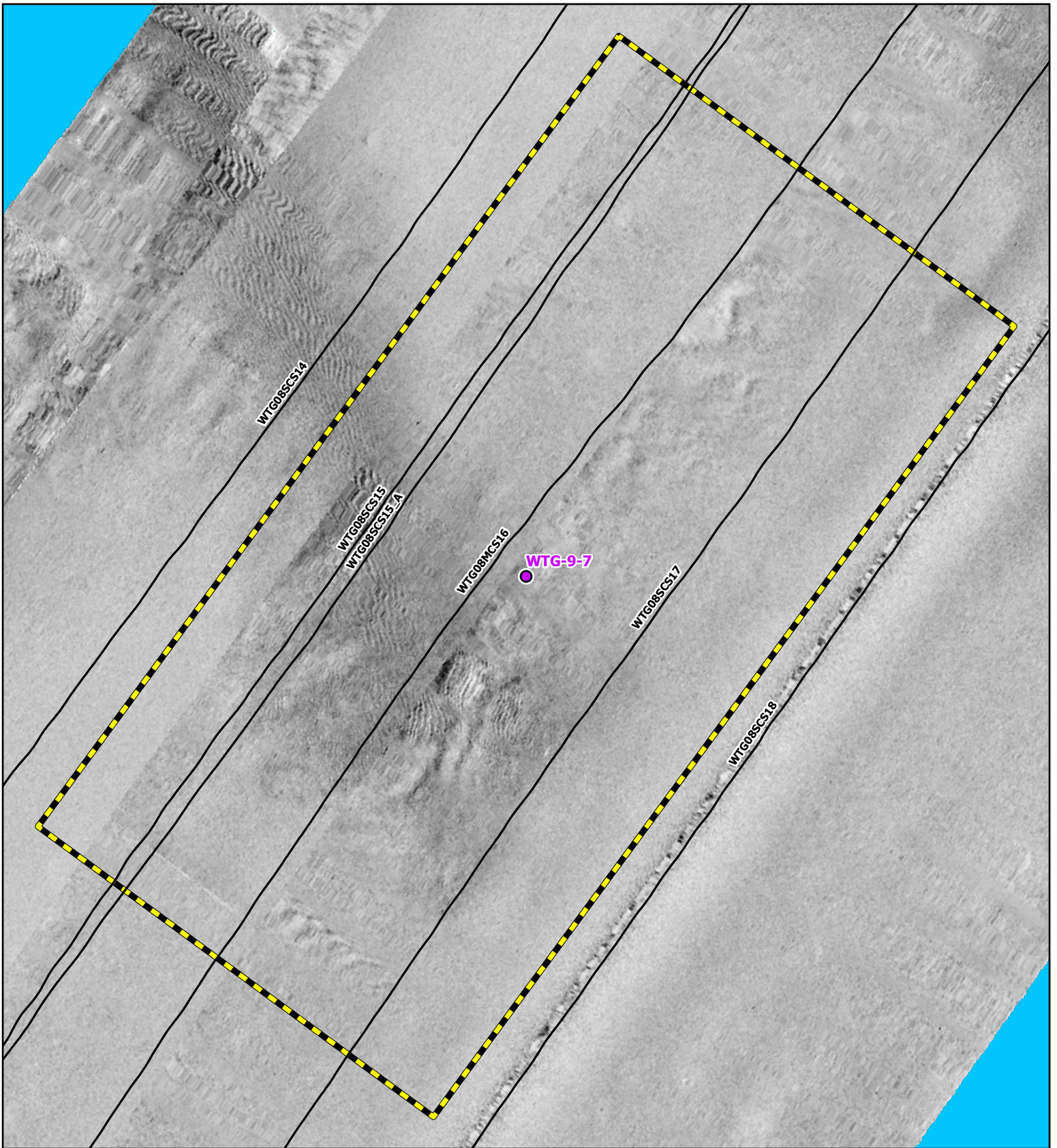

N
 W — (Compass Rose) — E
 S
 GRID NORTH

SIDE SCAN SONAR MOSAIC (2020, 0.25 m)
 MSR: 1:1,050
 SRS: NAD 1983 2011 UTM ZONE 18N METER

0 20 40 60 80
 FEET
 0 10 20 30 40
 METERS

● GEOTECHNICAL LOCATION
 — TRACKLINE
 — MAGNETIC CONTOUR (5 NT)
 — NEGATIVE
 — POSITIVE
 ■ ANALYTICAL AREA

Coastal Virginia Offshore Wind Commercial Project
 Outer Continental Shelf,
 Offshore Virginia (Lease No. OCS-A-0483)
 Geotechnical Clearance: Corridor 08
Map: 7
WTG-9-7

R. Christopher Goodwin & Associates, Inc.
NAUTICAL DIVISION
 MARINE ARCHAEOLOGY FROM STEM TO STERN

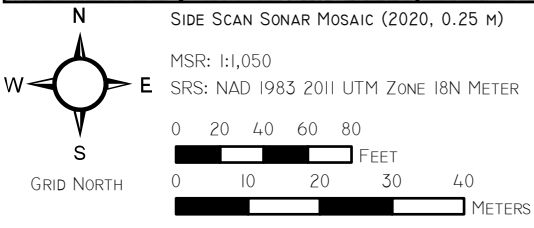
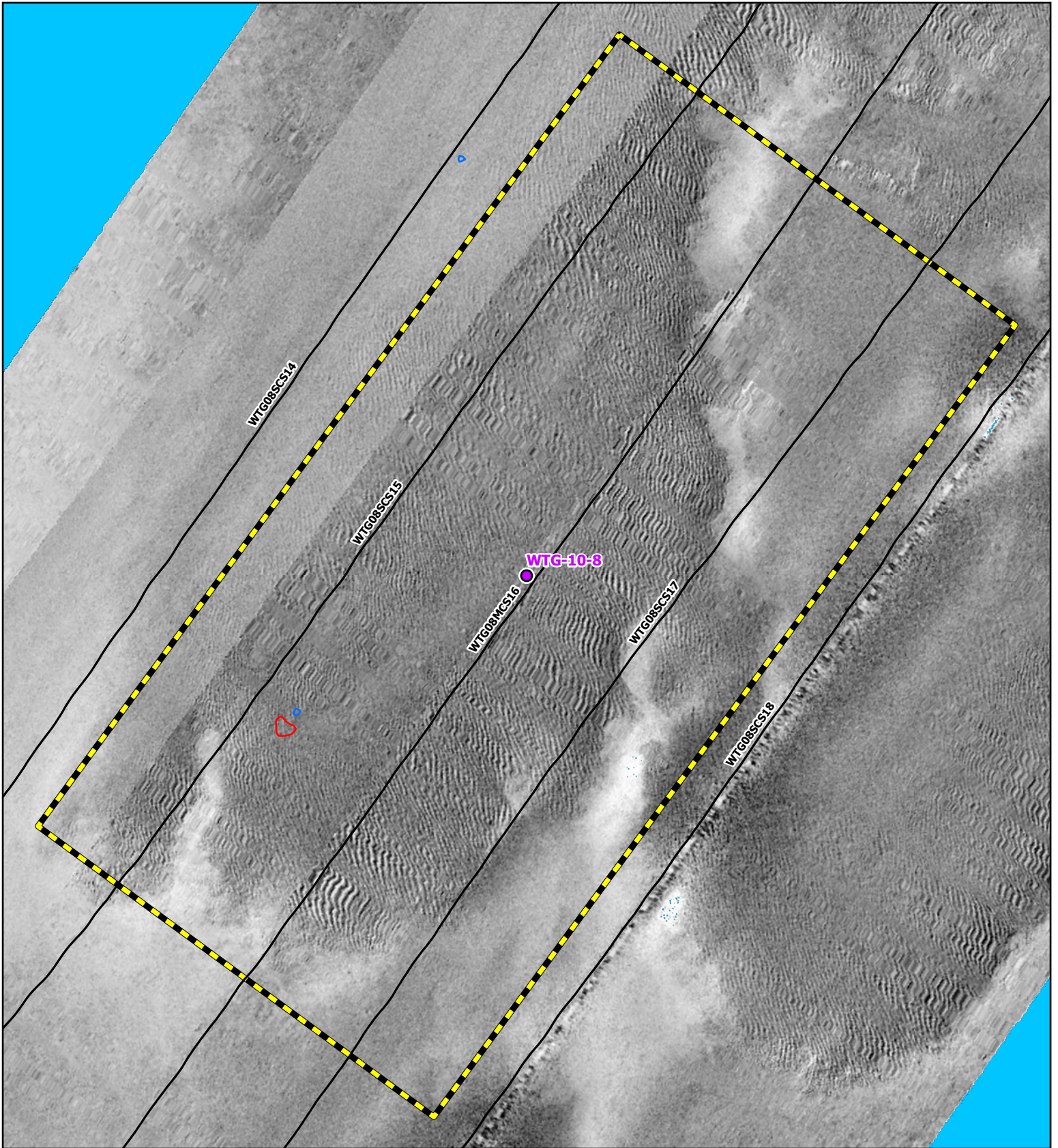

SIDE SCAN SONAR MOSAIC (2020, 0.25 M)

MSR: 1:1,050
SRS: NAD 1983 2011 UTM ZONE 18N METER

- GEOTECHNICAL LOCATION
- TRACKLINE
- MAGNETIC CONTOUR (5 NT)
- NEGATIVE
- POSITIVE
- ▭ ANALYTICAL AREA

Coastal Virginia Offshore Wind Commercial Project
Outer Continental Shelf,
Offshore Virginia (Lease No. OCS-A-0483)
Geotechnical Clearance: Corridor 08

Map: 8
WTG-10-8



R. Christopher Goodwin & Associates, Inc.
NAUTICAL DIVISION
MARINE ARCHAEOLOGY FROM STEM TO STERN

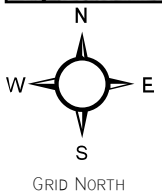
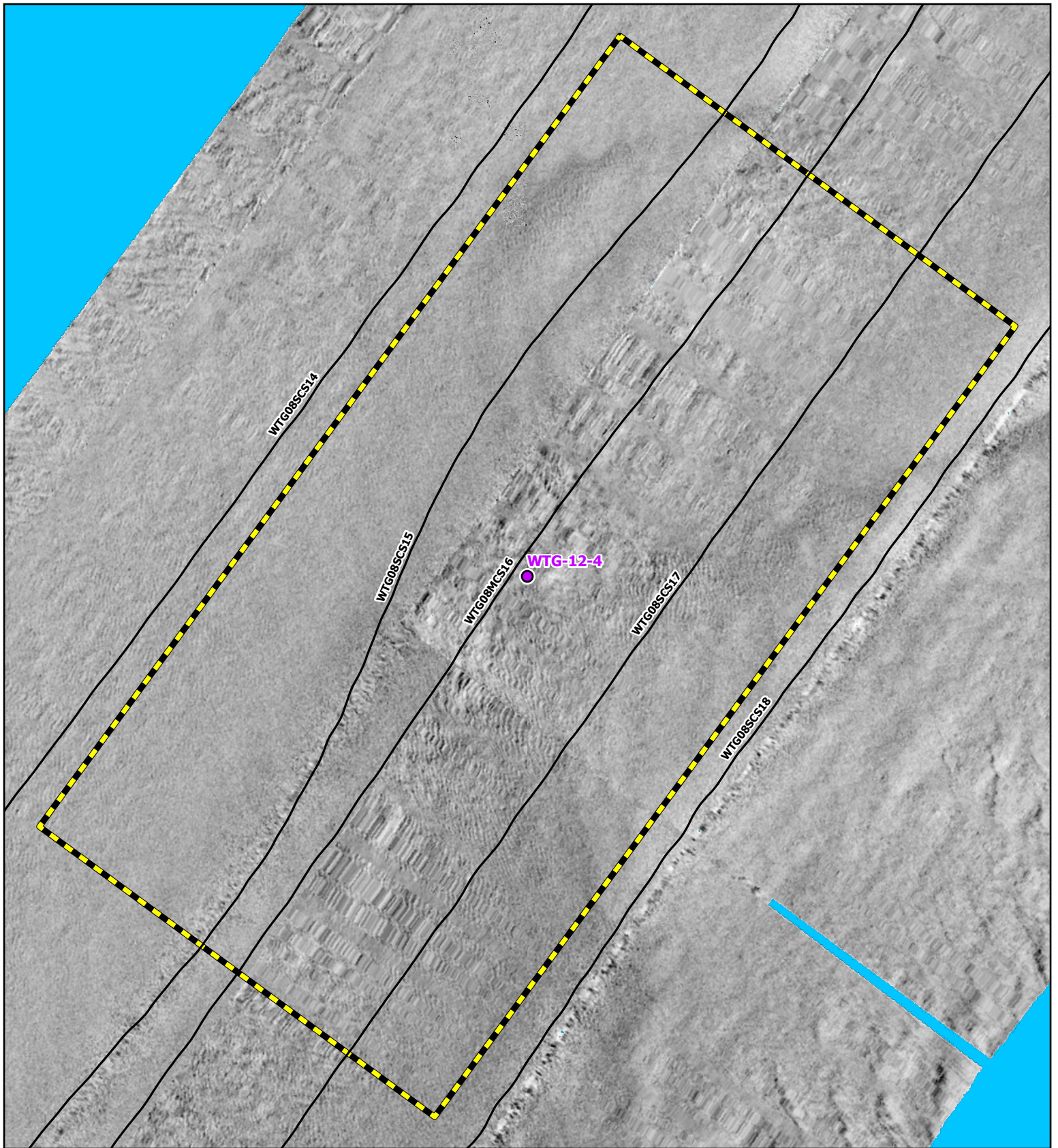

SIDE SCAN SONAR MOSAIC (2020, 0.25 M)
 MSR: 1:1,050
 SRS: NAD 1983 2011 UTM ZONE 18N METER

0 20 40 60 80
 FEET

0 10 20 30 40
 METERS

- GEOTECHNICAL LOCATION
- TRACKLINE
- MAGNETIC CONTOUR (5 NT)
- NEGATIVE
- POSITIVE
- ANALYTICAL AREA

Coastal Virginia Offshore Wind Commercial Project
 Outer Continental Shelf,
 Offshore Virginia (Lease No. OCS-A-0483)
 Geotechnical Clearance: Corridor 08

Map: 9
WTG-12-4



R. Christopher Goodwin & Associates, Inc.
NAUTICAL DIVISION
 MARINE ARCHAEOLOGY FROM STEM TO STERN

APPENDIX 2
ARCHAEOLOGICAL RESOURCES
MAPS FOR CORRIDOR 10

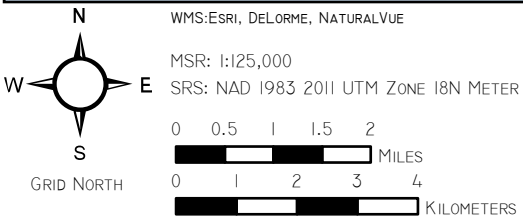
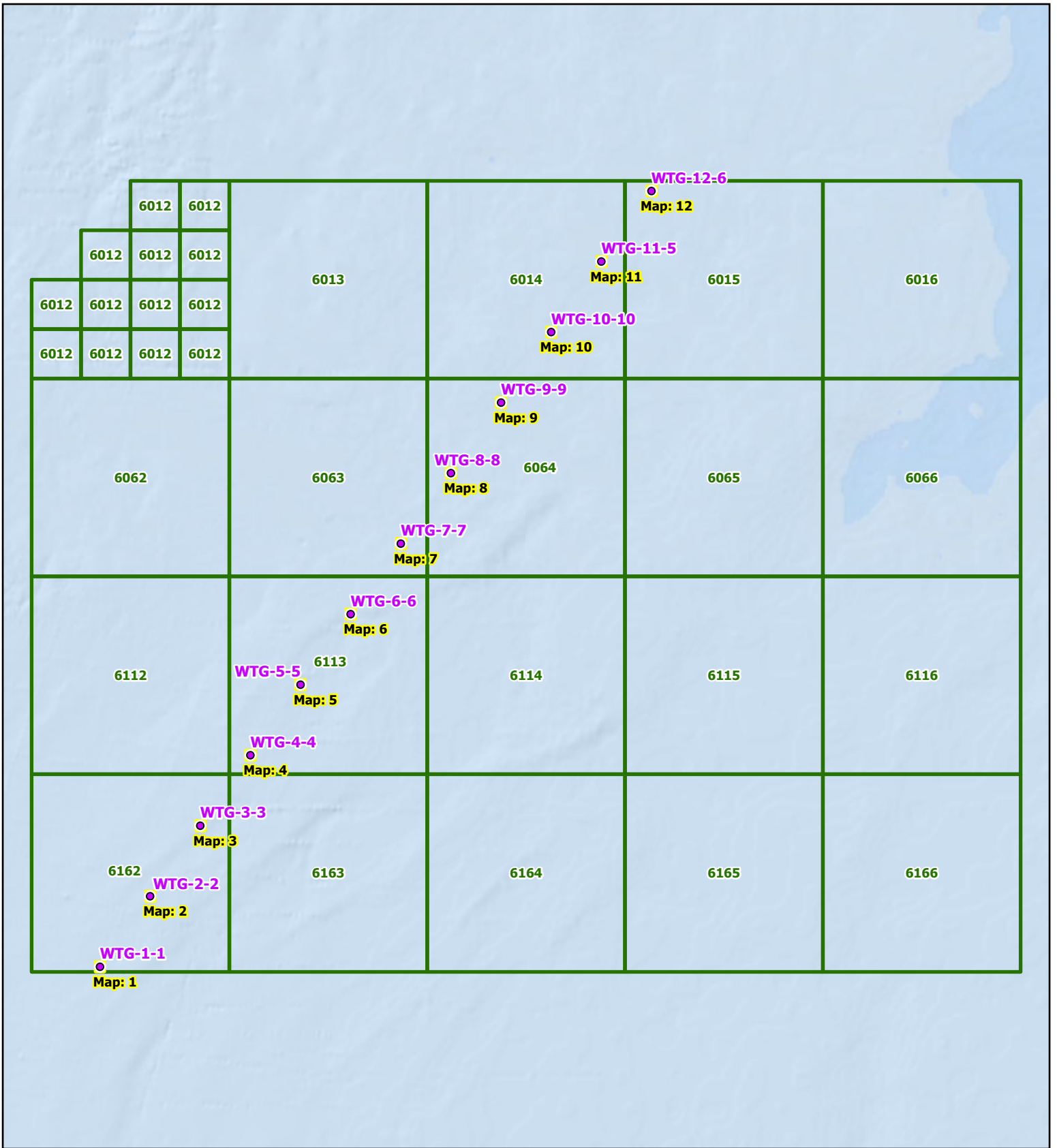

- GEOTECHNICAL LOCATION
- MAP SHEET EXTENT
- LEASE AREA

Coastal Virginia Offshore Wind Commercial Project
 Outer Continental Shelf,
 Offshore Virginia (Lease No. OCS-A-0483)
 Geotechnical Clearance: Corridor 10

Index Map



R. Christopher Goodwin & Associates, Inc.
NAUTICAL DIVISION
 MARINE ARCHAEOLOGY FROM STEM TO STERN

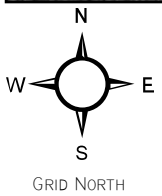
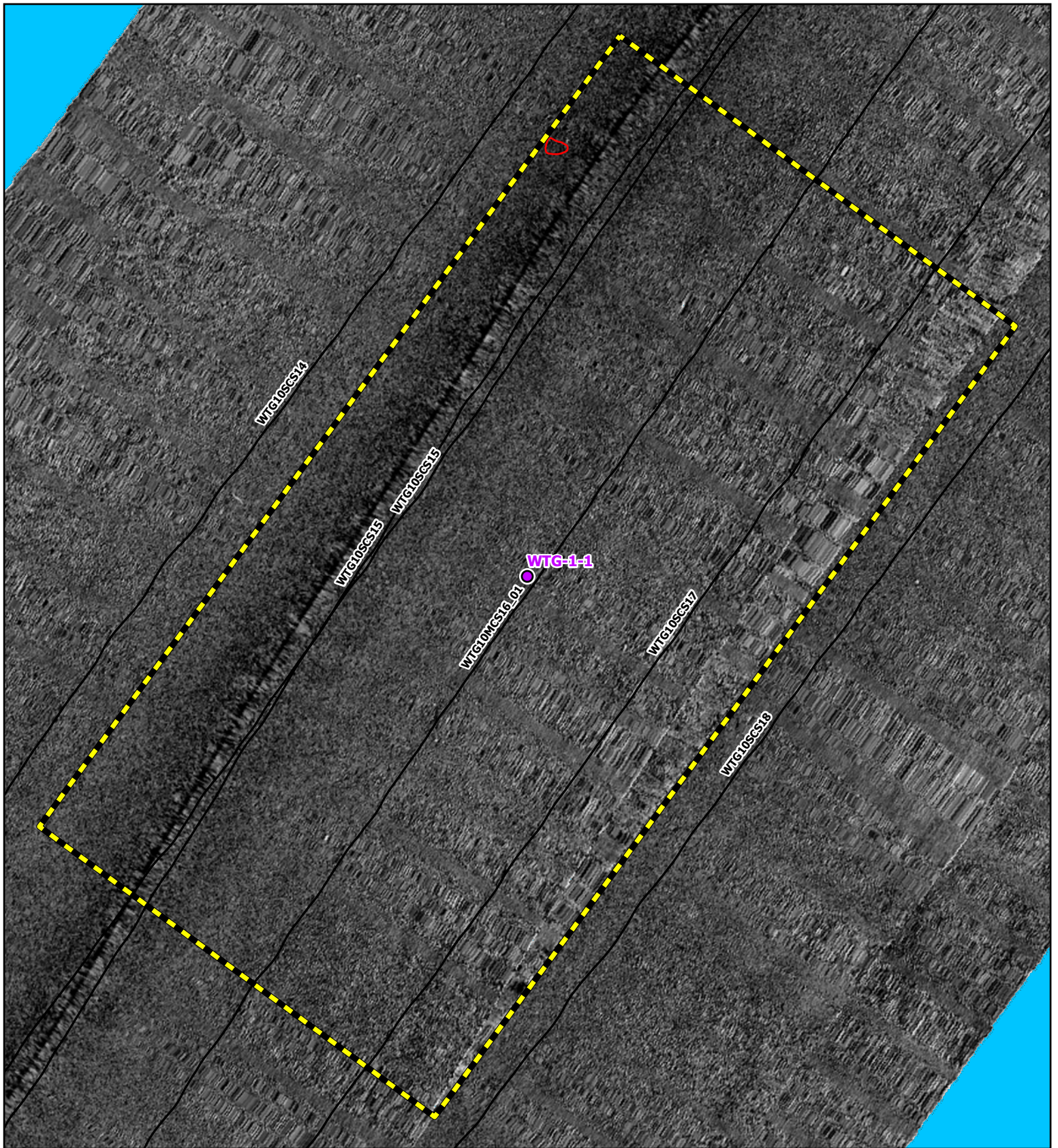

SIDE SCAN SONAR MOSAIC (2020, 0.25 m)
 MSR: 1:1,050
 SRS: NAD 1983 2011 UTM ZONE 18N METER

0 20 40 60 80
 FEET

0 10 20 30 40
 METERS

- GEOTECHNICAL LOCATION
- TRACKLINE
- MAGNETIC CONTOUR (5 NT)
- NEGATIVE
- POSITIVE
- ▭ ANALYTICAL AREA

Coastal Virginia Offshore Wind Commercial Project
 Outer Continental Shelf,
 Offshore Virginia (Lease No. OCS-A-0483)
Geotechnical Clearance: Corridor 10

Map: 1
WTG-1-1



R. Christopher Goodwin & Associates, Inc.
NAUTICAL DIVISION
 MARINE ARCHAEOLOGY FROM STEM TO STERN

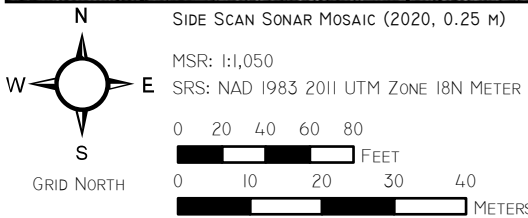
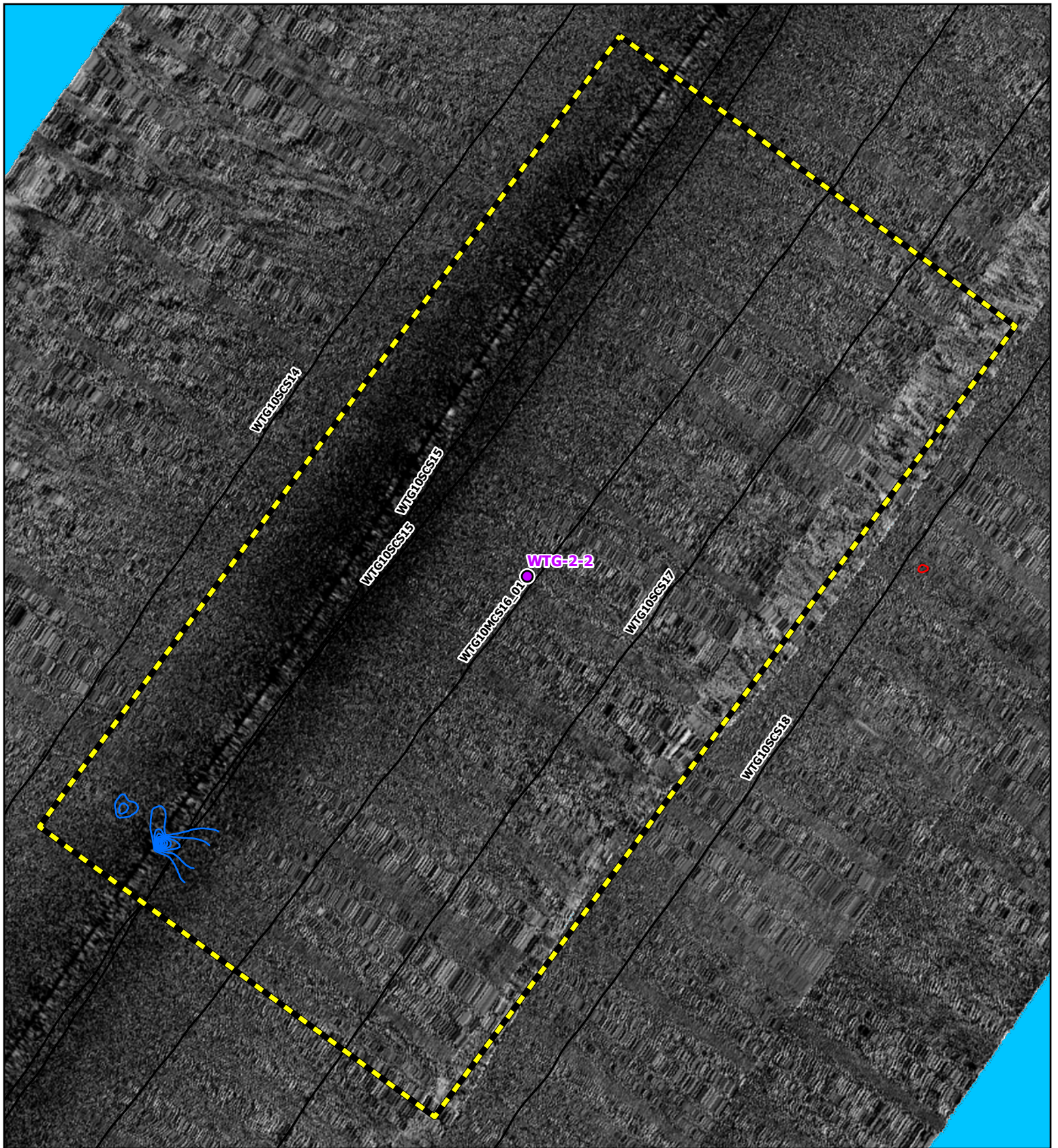

- GEOTECHNICAL LOCATION
- TRACKLINE
- MAGNETIC CONTOUR (5 NT)
- NEGATIVE
- POSITIVE
- ▭ ANALYTICAL AREA

Coastal Virginia Offshore Wind Commercial Project
 Outer Continental Shelf,
 Offshore Virginia (Lease No. OCS-A-0483)
Geotechnical Clearance: Corridor 10

Map: 2
WTG-2-2



R. Christopher Goodwin & Associates, Inc.
NAUTICAL DIVISION
 MARINE ARCHAEOLOGY FROM STEM TO STERN

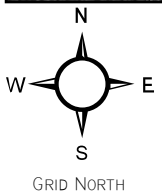

SIDE SCAN SONAR MOSAIC (2020, 0.25 m)
 MSR: 1:1,050
 SRS: NAD 1983 2011 UTM ZONE 18N METER

0 20 40 60 80
 FEET

0 10 20 30 40
 METERS

- GEOTECHNICAL LOCATION
- TRACKLINE
- MAGNETIC CONTOUR (5 NT)
- NEGATIVE
- POSITIVE
- ANALYTICAL AREA

Coastal Virginia Offshore Wind Commercial Project
 Outer Continental Shelf,
 Offshore Virginia (Lease No. OCS-A-0483)
Geotechnical Clearance: Corridor 10

Map: 3
WTG-3-3



R. Christopher Goodwin & Associates, Inc.
NAUTICAL DIVISION
 MARINE ARCHAEOLOGY FROM STEM TO STERN

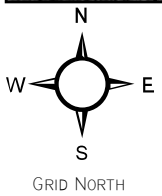
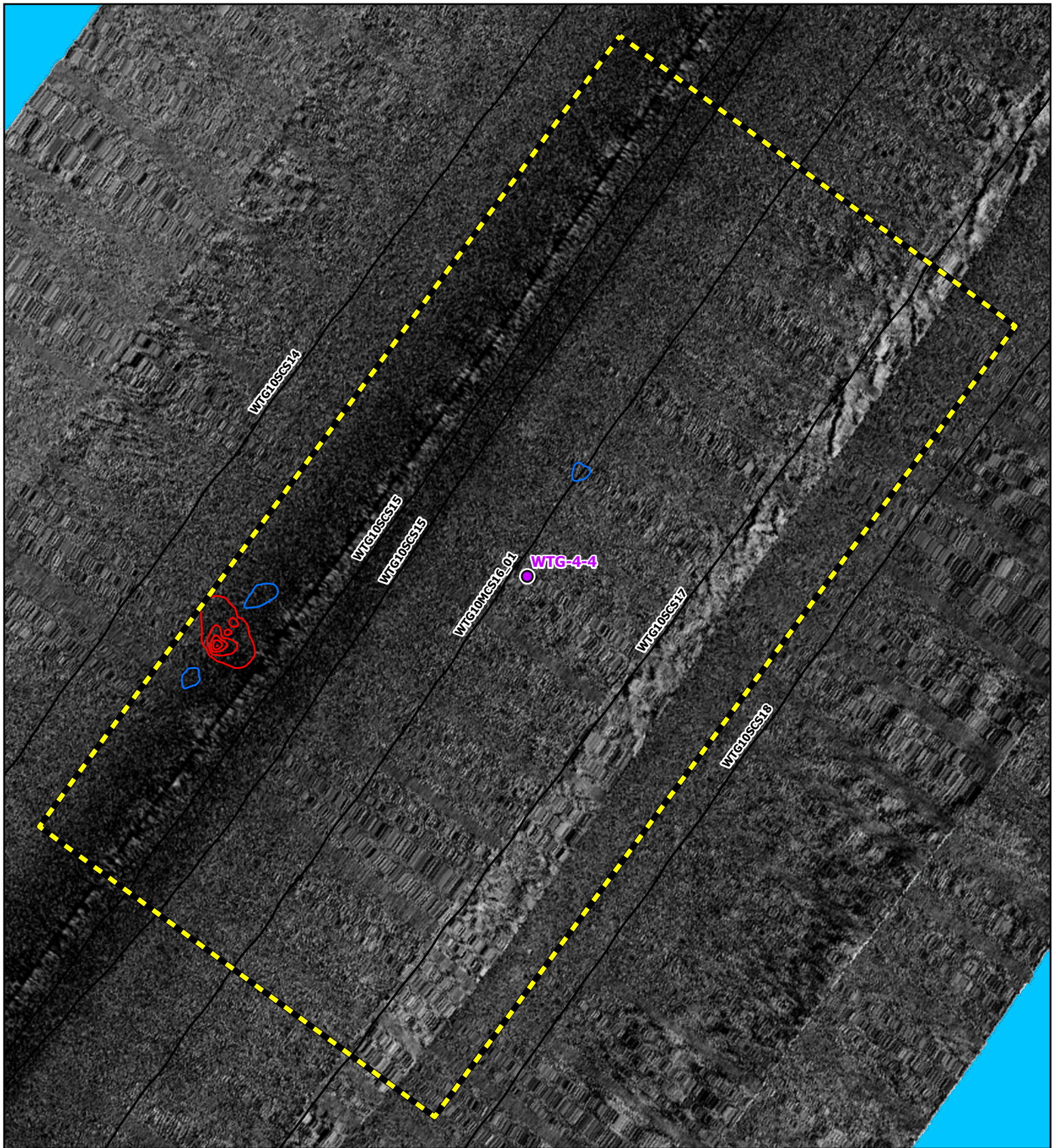

SIDE SCAN SONAR MOSAIC (2020, 0.25 M)
 MSR: 1:1,050
 SRS: NAD 1983 2011 UTM ZONE 18N METER

0 20 40 60 80
 FEET

0 10 20 30 40
 METERS

- GEOTECHNICAL LOCATION
- TRACKLINE
- MAGNETIC CONTOUR (5 NT)
- NEGATIVE
- POSITIVE
- ANALYTICAL AREA

Coastal Virginia Offshore Wind Commercial Project
 Outer Continental Shelf,
 Offshore Virginia (Lease No. OCS-A-0483)
Geotechnical Clearance: Corridor 10

Map: 4
WTG-44



R. Christopher Goodwin & Associates, Inc.
NAUTICAL DIVISION
 MARINE ARCHAEOLOGY FROM STEM TO STERN

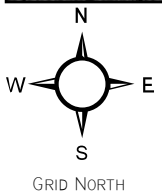
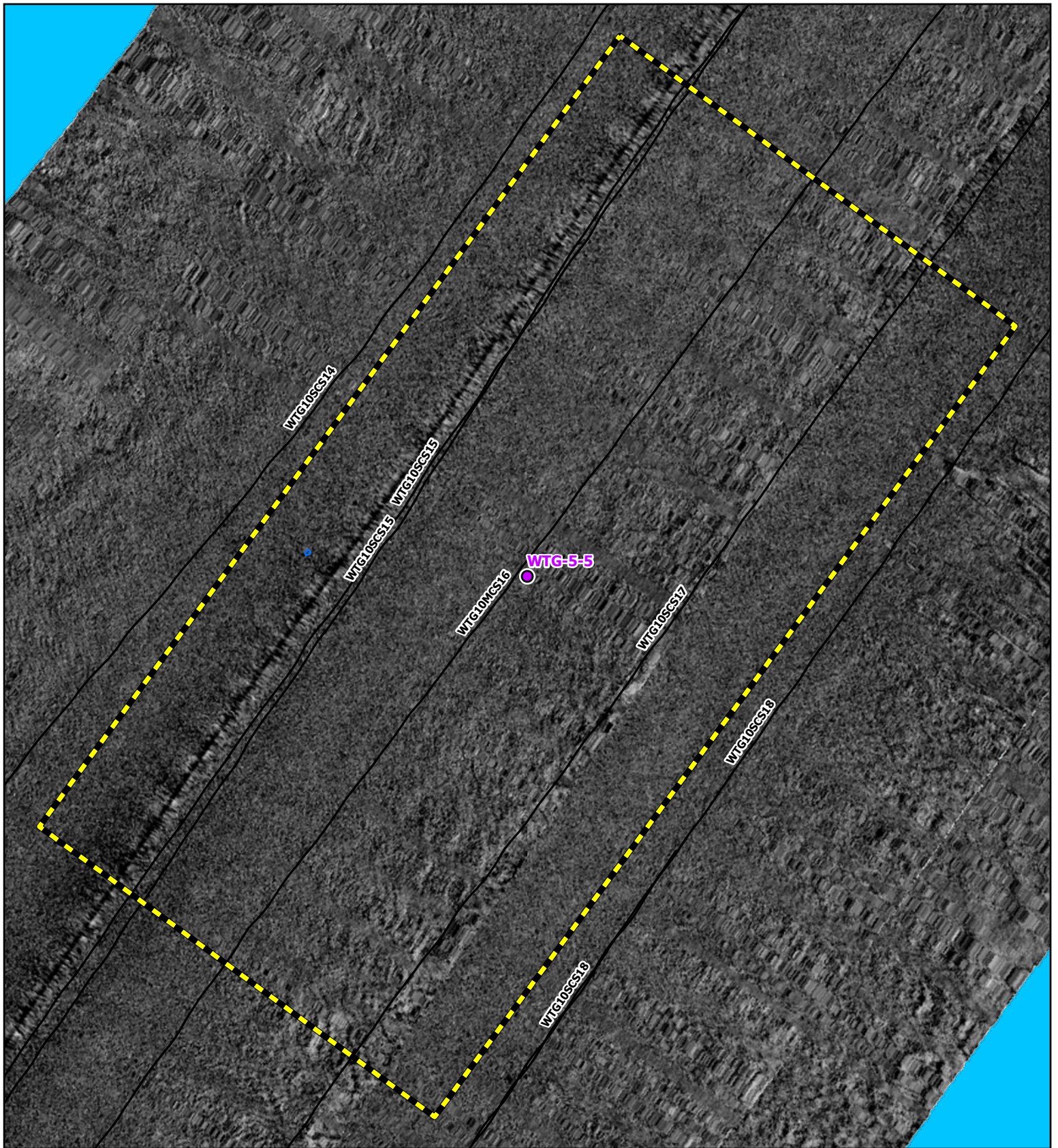

SIDE SCAN SONAR MOSAIC (2020, 0.25 m)
 MSR: 1:1,050
 SRS: NAD 1983 2011 UTM ZONE 18N METER

0 20 40 60 80
 FEET

0 10 20 30 40
 METERS

- GEOTECHNICAL LOCATION
- TRACKLINE
- MAGNETIC CONTOUR (5 NT)
 - NEGATIVE
 - POSITIVE
- ANALYTICAL AREA

Coastal Virginia Offshore Wind Commercial Project
 Outer Continental Shelf,
 Offshore Virginia (Lease No. OCS-A-0483)
Geotechnical Clearance: Corridor 10

Map: 5
WTG-5-5



R. Christopher Goodwin & Associates, Inc.
NAUTICAL DIVISION
 MARINE ARCHAEOLOGY FROM STEM TO STERN

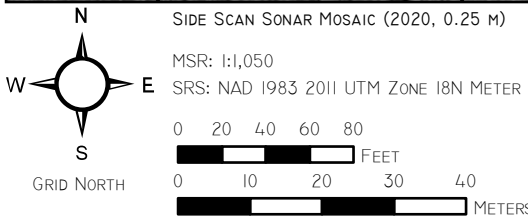
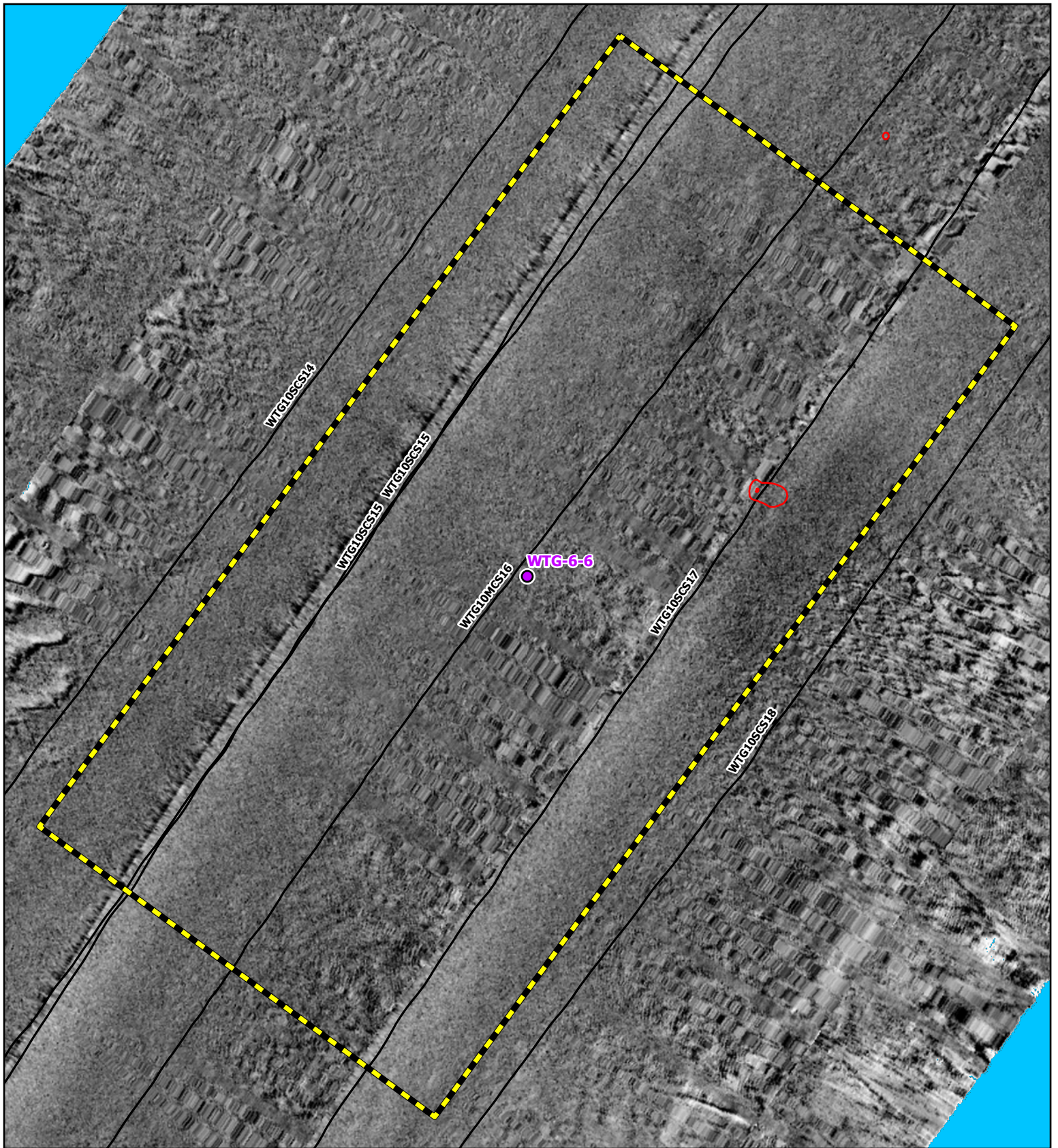

- GEOTECHNICAL LOCATION
- TRACKLINE
- MAGNETIC CONTOUR (5 NT)
- NEGATIVE
- POSITIVE
- ANALYTICAL AREA

Coastal Virginia Offshore Wind Commercial Project
 Outer Continental Shelf,
 Offshore Virginia (Lease No. OCS-A-0483)
Geotechnical Clearance: Corridor 10

Map: 6
WTG-6-6



R. Christopher Goodwin & Associates, Inc.
NAUTICAL DIVISION
 MARINE ARCHAEOLOGY FROM STEM TO STERN

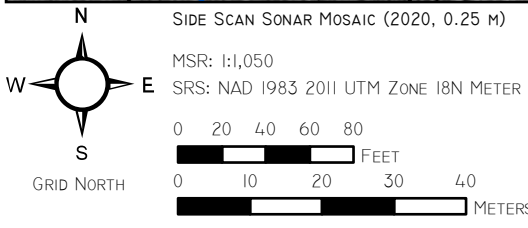
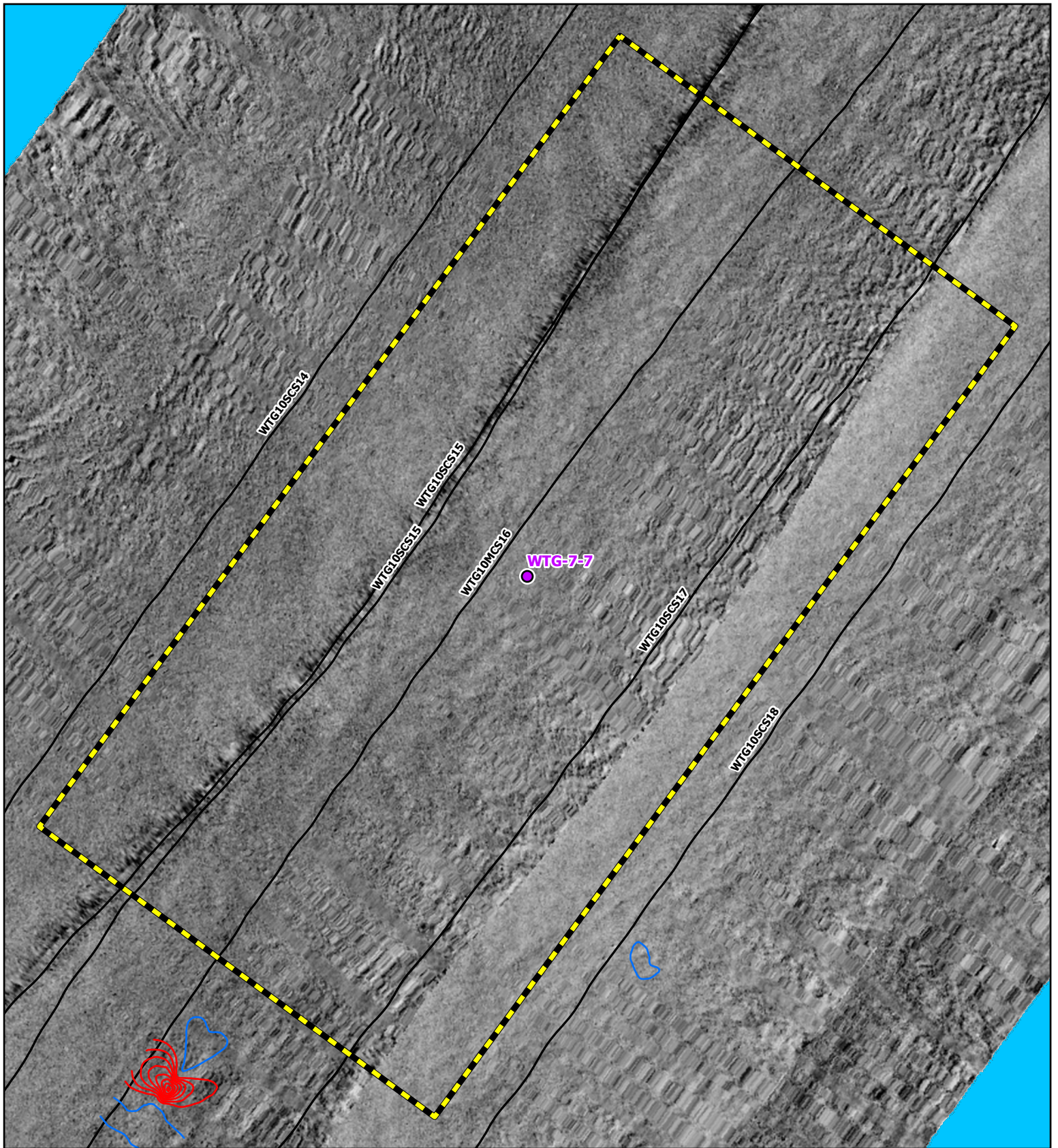

SIDE SCAN SONAR MOSAIC (2020, 0.25 m)
 MSR: 1:1,050
 SRS: NAD 1983 2011 UTM ZONE 18N METER

- GEOTECHNICAL LOCATION
- TRACKLINE
- MAGNETIC CONTOUR (5 NT)
- NEGATIVE
- POSITIVE
- ANALYTICAL AREA

Coastal Virginia Offshore Wind Commercial Project
 Outer Continental Shelf,
 Offshore Virginia (Lease No. OCS-A-0483)
Geotechnical Clearance: Corridor 10
Map: 7
WTG-7-7



R. Christopher Goodwin & Associates, Inc.
NAUTICAL DIVISION
 MARINE ARCHAEOLOGY FROM STEM TO STERN

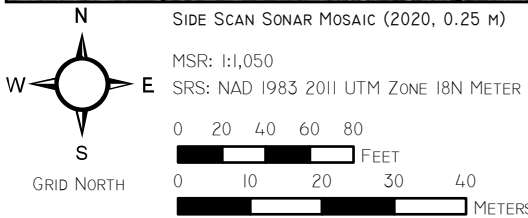
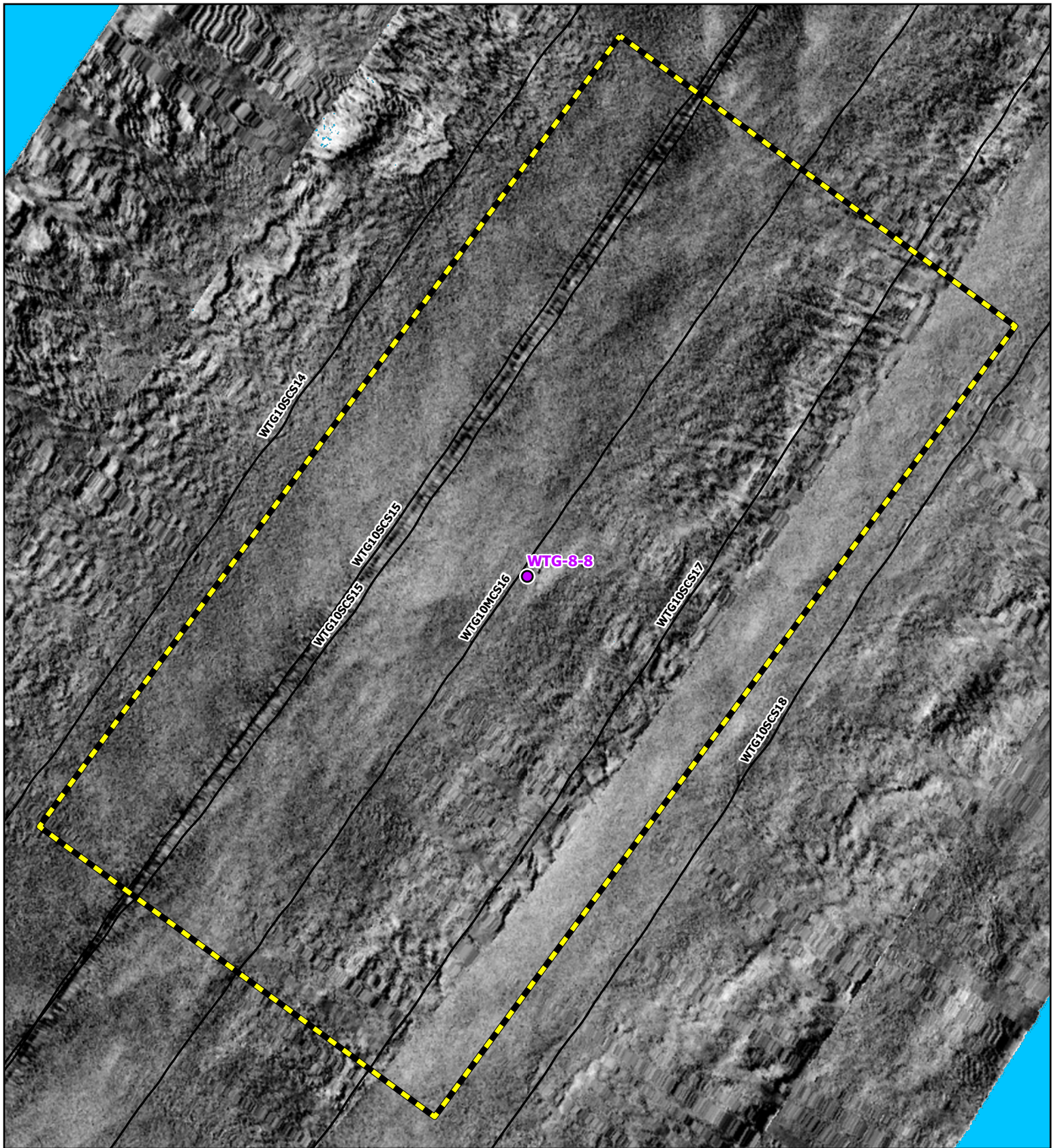

SIDE SCAN SONAR MOSAIC (2020, 0.25 m)
 MSR: 1:1,050
 SRS: NAD 1983 2011 UTM ZONE 18N METER

- GEOTECHNICAL LOCATION
- TRACKLINE
- MAGNETIC CONTOUR (5 NT)
- NEGATIVE
- POSITIVE
- ANALYTICAL AREA

Coastal Virginia Offshore Wind Commercial Project
 Outer Continental Shelf,
 Offshore Virginia (Lease No. OCS-A-0483)
Geotechnical Clearance: Corridor 10
Map: 8
WTG-8-8



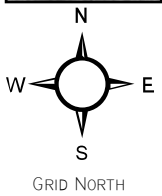
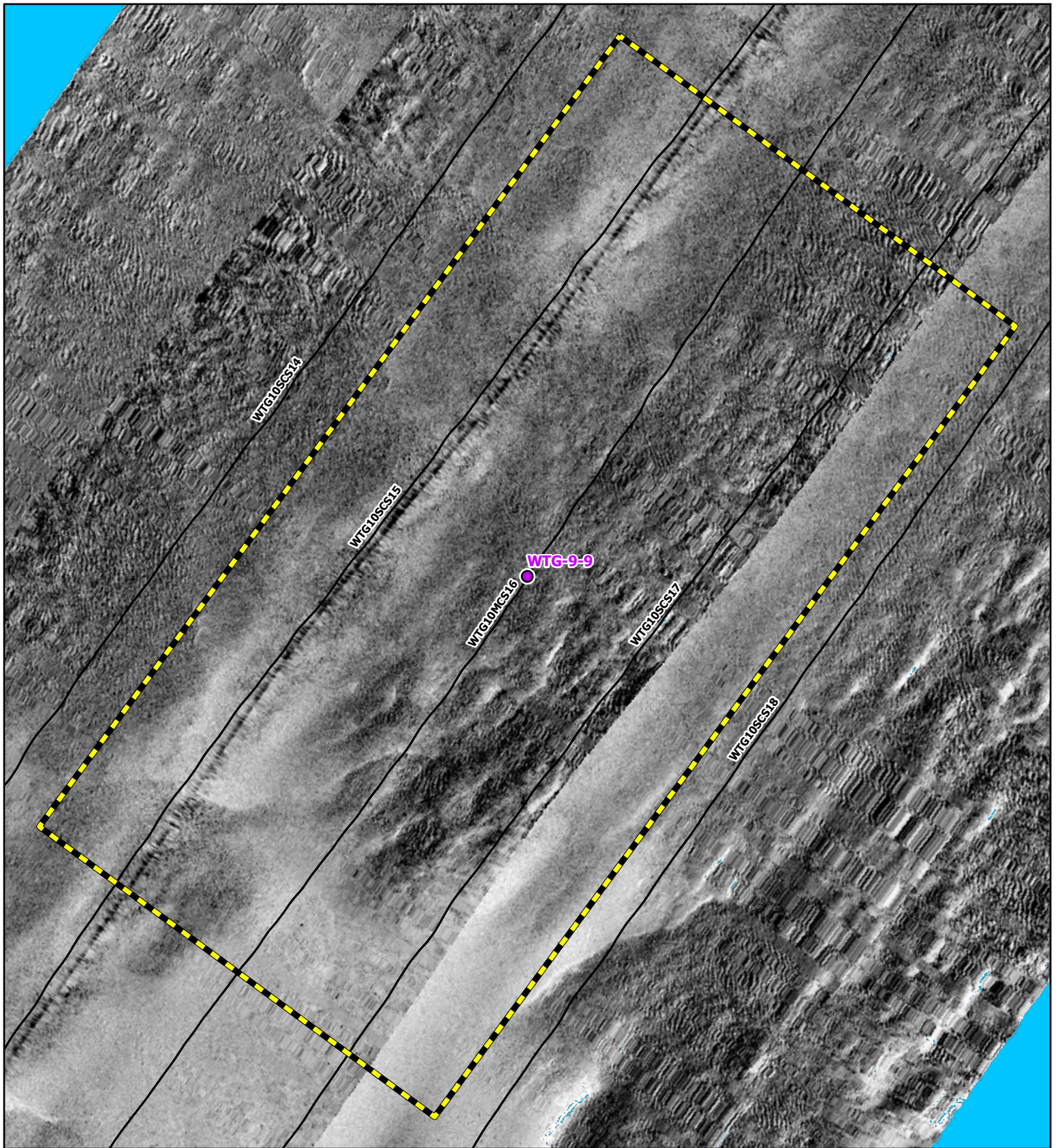

SIDE SCAN SONAR MOSAIC (2020, 0.25 M)
 MSR: 1:1,050
 SRS: NAD 1983 2011 UTM ZONE 18N METER

0 20 40 60 80
 FEET

0 10 20 30 40
 METERS

- GEOTECHNICAL LOCATION
- TRACKLINE
- MAGNETIC CONTOUR (5 NT)
- NEGATIVE
- POSITIVE
- ANALYTICAL AREA

Coastal Virginia Offshore Wind Commercial Project
 Outer Continental Shelf,
 Offshore Virginia (Lease No. OCS-A-0483)
Geotechnical Clearance: Corridor 10

Map: 9
WTG-9-9



R. Christopher Goodwin & Associates, Inc.
NAUTICAL DIVISION
 MARINE ARCHAEOLOGY FROM STEM TO STERN

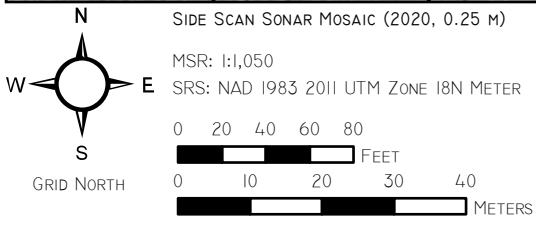
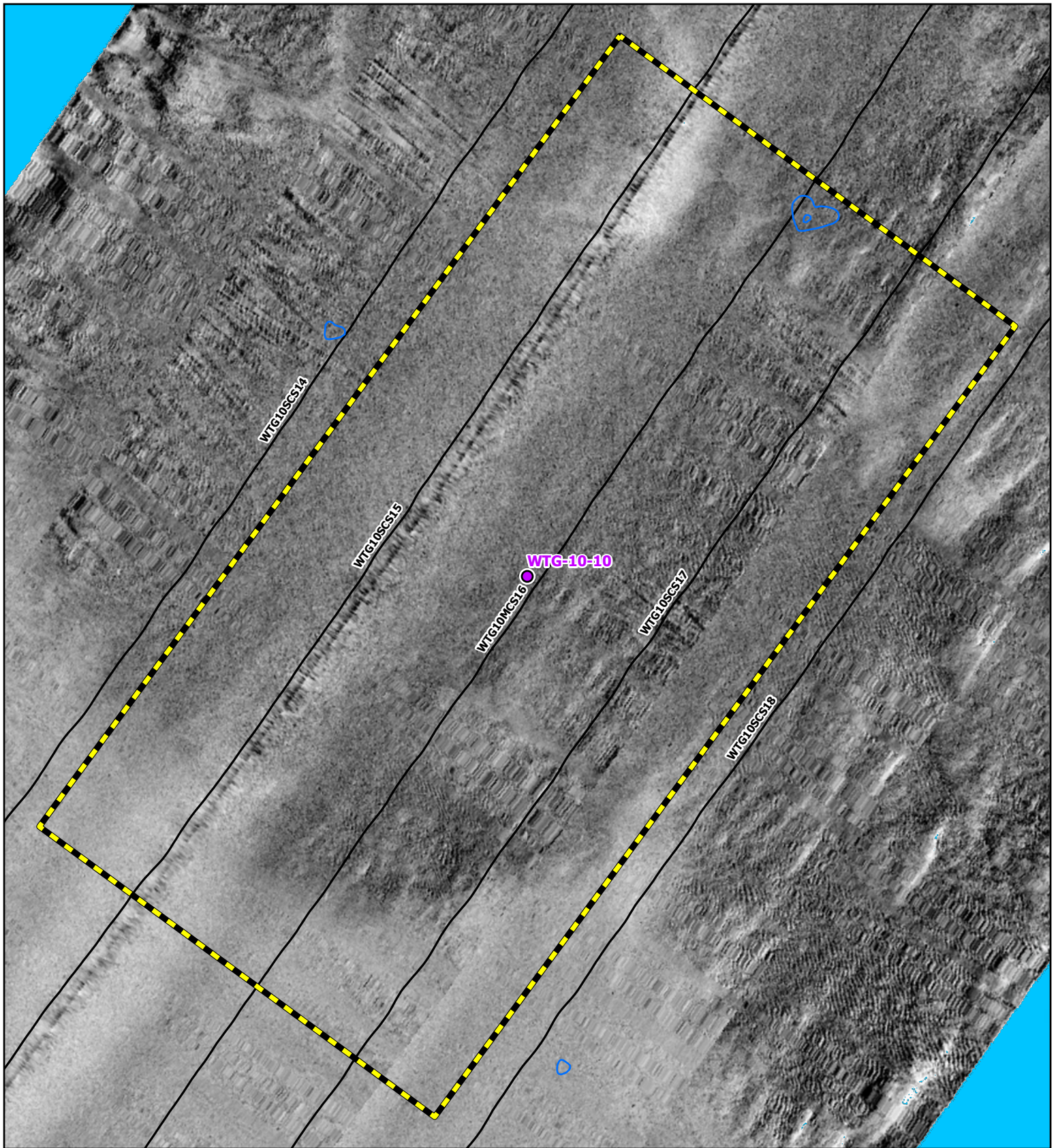

SIDE SCAN SONAR MOSAIC (2020, 0.25 M)
 MSR: 1:1,050
 SRS: NAD 1983 2011 UTM ZONE 18N METER

- GEOTECHNICAL LOCATION
- TRACKLINE
- MAGNETIC CONTOUR (5 NT)
- NEGATIVE
- POSITIVE
- ANALYTICAL AREA

Coastal Virginia Offshore Wind Commercial Project
 Outer Continental Shelf,
 Offshore Virginia (Lease No. OCS-A-0483)
Geotechnical Clearance: Corridor 10

Map: 10
WTG-10-10



R. Christopher Goodwin & Associates, Inc.
NAUTICAL DIVISION
 MARINE ARCHAEOLOGY FROM STEM TO STERN

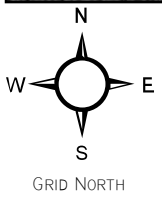
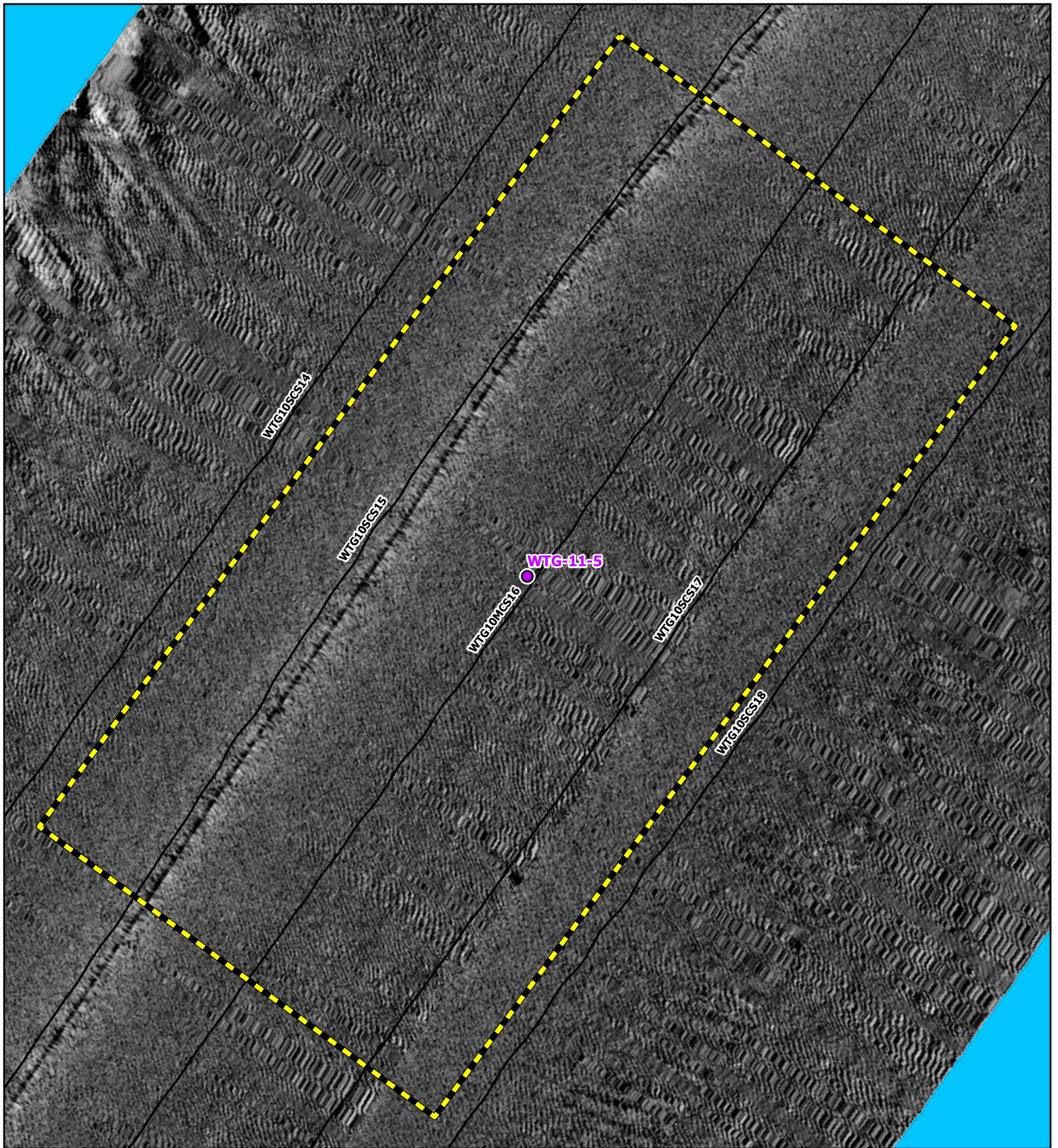

SIDE SCAN SONAR MOSAIC (2020, 0.25 M)
 MSR: 1:1,050
 SRS: NAD 1983 2011 UTM ZONE 18N METER

0 20 40 60 80
 FEET

0 10 20 30 40
 METERS

- GEOTECHNICAL LOCATION
- TRACKLINE
- MAGNETIC CONTOUR (5 NT)
- NEGATIVE
- POSITIVE
- ANALYTICAL AREA

Coastal Virginia Offshore Wind Commercial Project
 Outer Continental Shelf,
 Offshore Virginia (Lease No. OCS-A-0483)
Geotechnical Clearance: Corridor 10

Map: 11
WTG-11-5



R. Christopher Goodwin & Associates, Inc.
NAUTICAL DIVISION
 MARINE ARCHAEOLOGY FROM STEM TO STERN

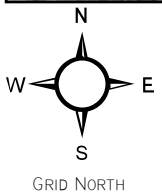
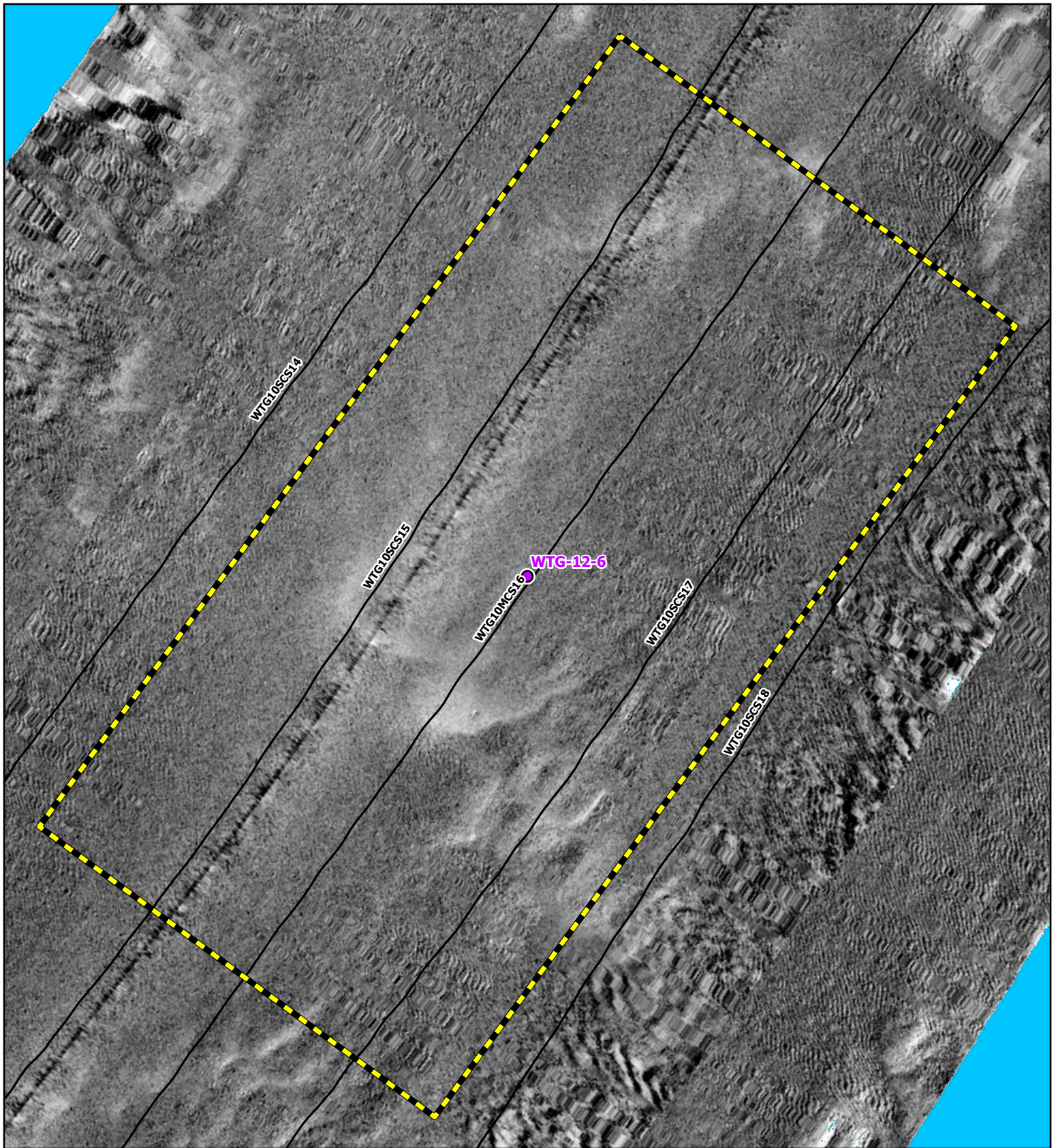

SIDE SCAN SONAR MOSAIC (2020, 0.25 M)
 MSR: 1:1,050
 SRS: NAD 1983 2011 UTM ZONE 18N METER

0 20 40 60 80
 FEET

0 10 20 30 40
 METERS

- GEOTECHNICAL LOCATION
- TRACKLINE
- MAGNETIC CONTOUR (5 NT)
- NEGATIVE
- POSITIVE
- ANALYTICAL AREA

Coastal Virginia Offshore Wind Commercial Project
 Outer Continental Shelf,
 Offshore Virginia (Lease No. OCS-A-0483)
Geotechnical Clearance: Corridor 10

Map: 12
WTG-12-6



R. Christopher Goodwin & Associates, Inc.
NAUTICAL DIVISION
 MARINE ARCHAEOLOGY FROM STEM TO STERN

APPENDIX 3
ARCHAEOLOGICAL RESOURCES
MAPS FOR CORRIDOR 14

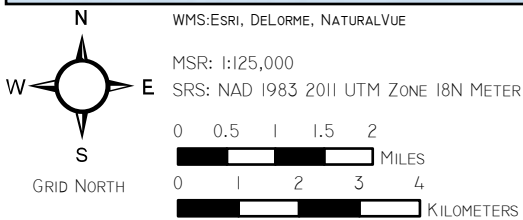
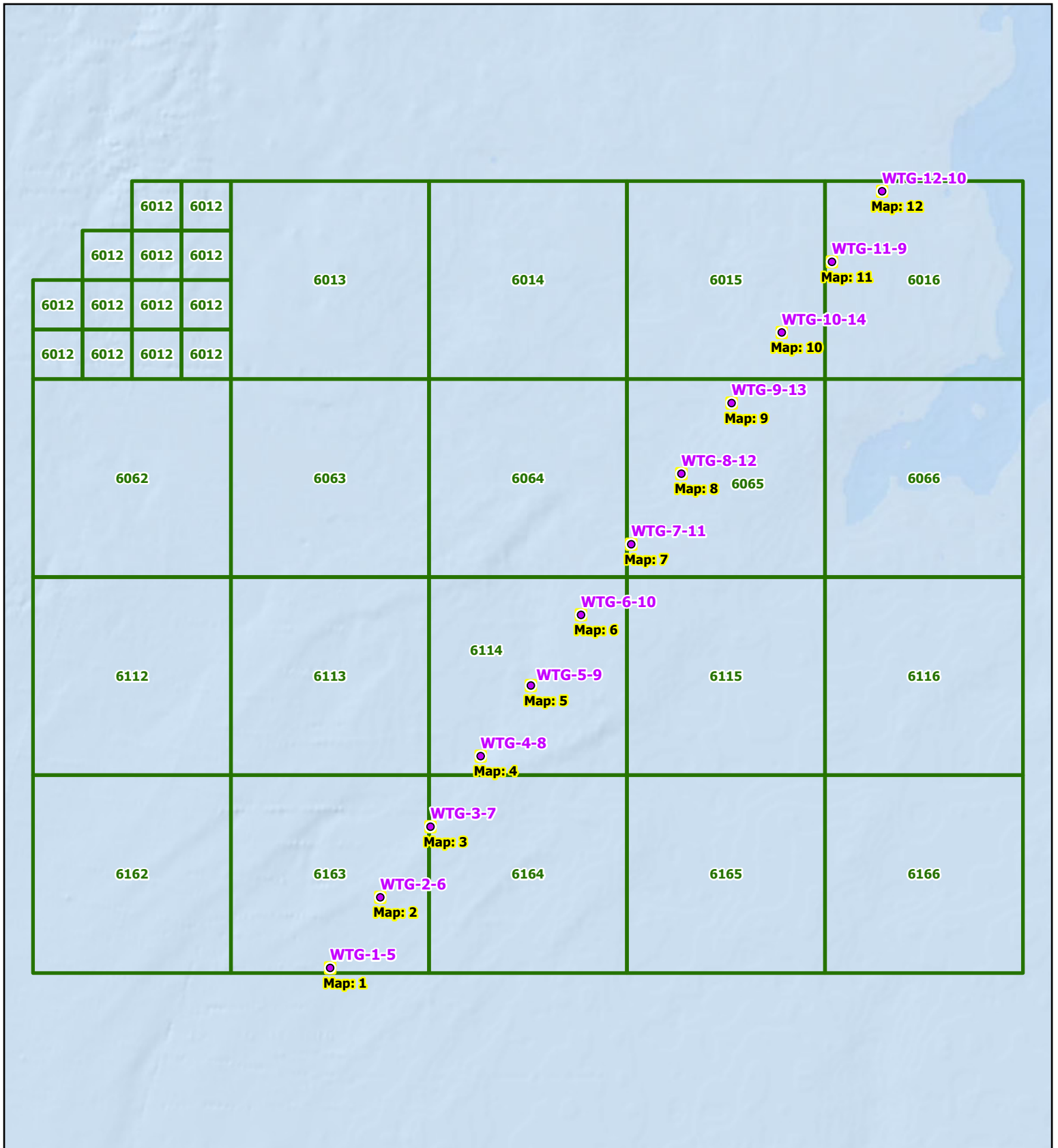

- GEOTECHNICAL LOCATION
- MAP SHEET EXTENT
- LEASE AREA

Coastal Virginia Offshore Wind Commercial Project
 Outer Continental Shelf,
 Offshore Virginia (Lease No. OCS-A-0483)
 Geotechnical Clearance: Corridor 14

Index Map



R. Christopher Goodwin & Associates, Inc.
NAUTICAL DIVISION
 MARINE ARCHAEOLOGY FROM STEM TO STERN

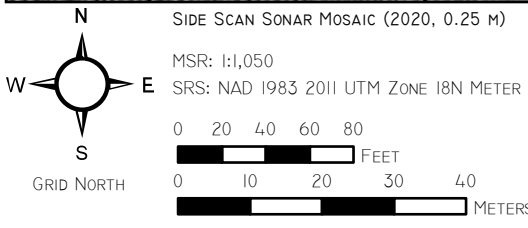
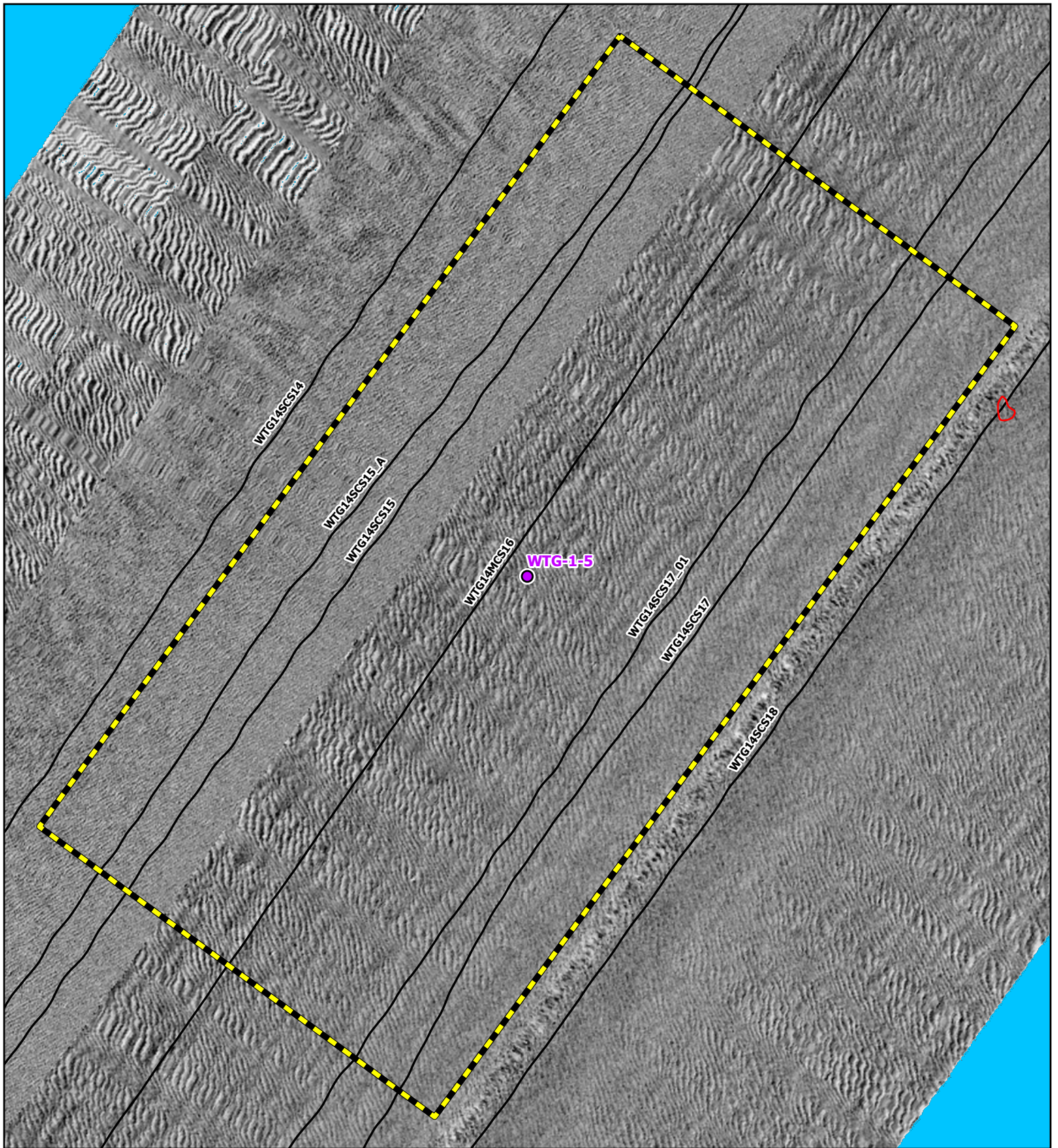

- GEOTECHNICAL LOCATION
- TRACKLINE
- MAGNETIC CONTOUR (5 NT)
- NEGATIVE
- POSITIVE
- ANALYTICAL AREA

Coastal Virginia Offshore Wind Commercial Project
 Outer Continental Shelf,
 Offshore Virginia (Lease No. OCS-A-0483)
Geotechnical Clearance: Corridor 14

Map: 1
WTG-1-5



R. Christopher Goodwin & Associates, Inc.
NAUTICAL DIVISION
 MARINE ARCHAEOLOGY FROM STEM TO STERN

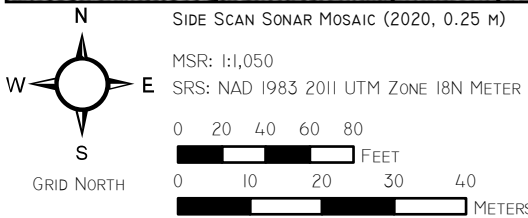
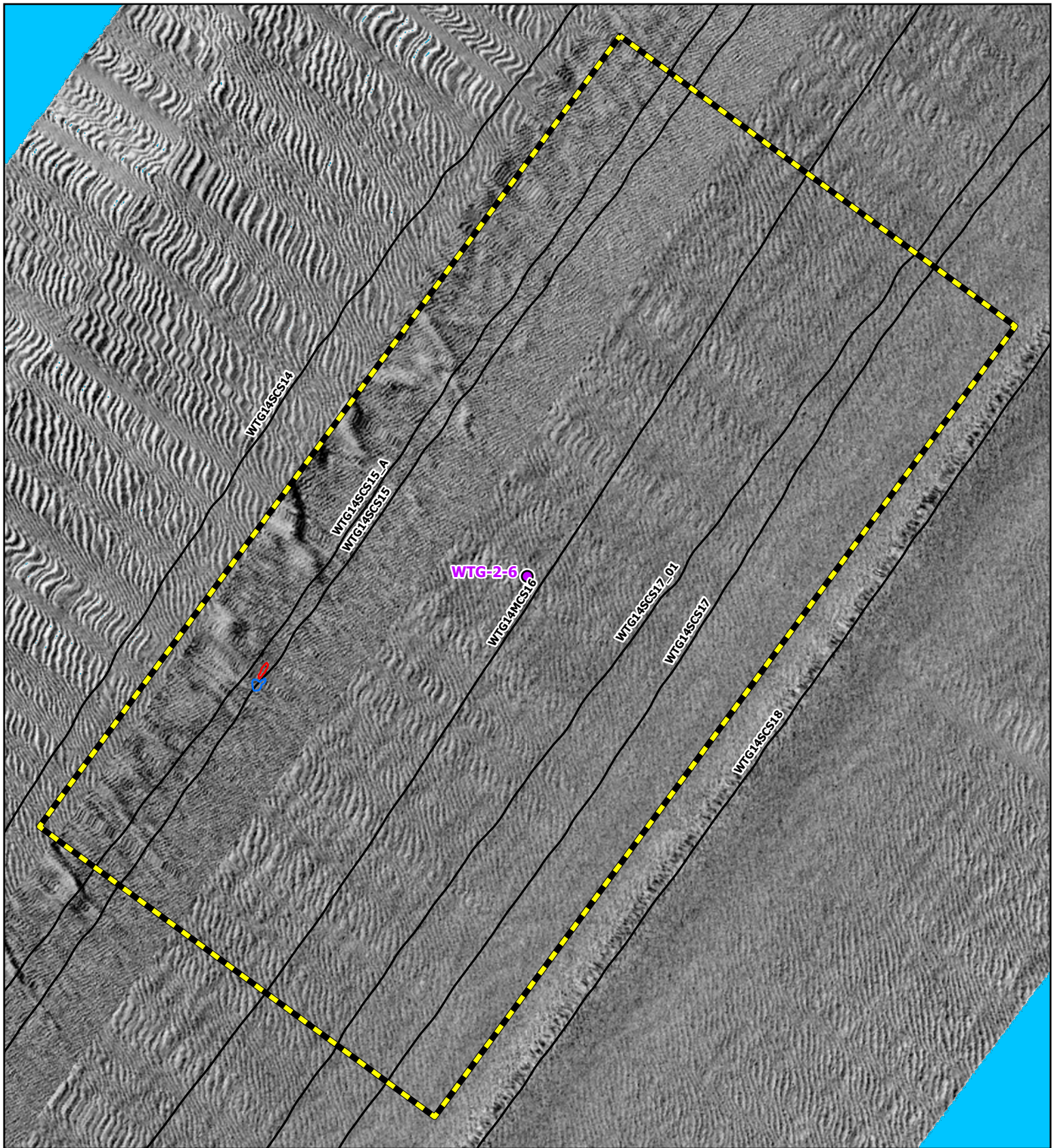

- GEOTECHNICAL LOCATION
- TRACKLINE
- MAGNETIC CONTOUR (5 NT)
- NEGATIVE
- POSITIVE
- ▭ ANALYTICAL AREA

Coastal Virginia Offshore Wind Commercial Project
 Outer Continental Shelf,
 Offshore Virginia (Lease No. OCS-A-0483)
Geotechnical Clearance: Corridor 14
Map: 2
WTG-2-6



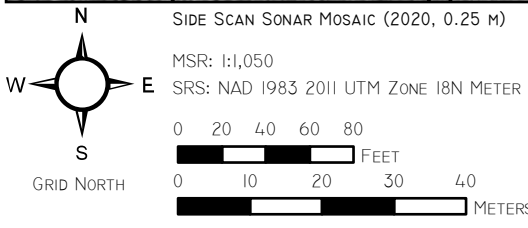
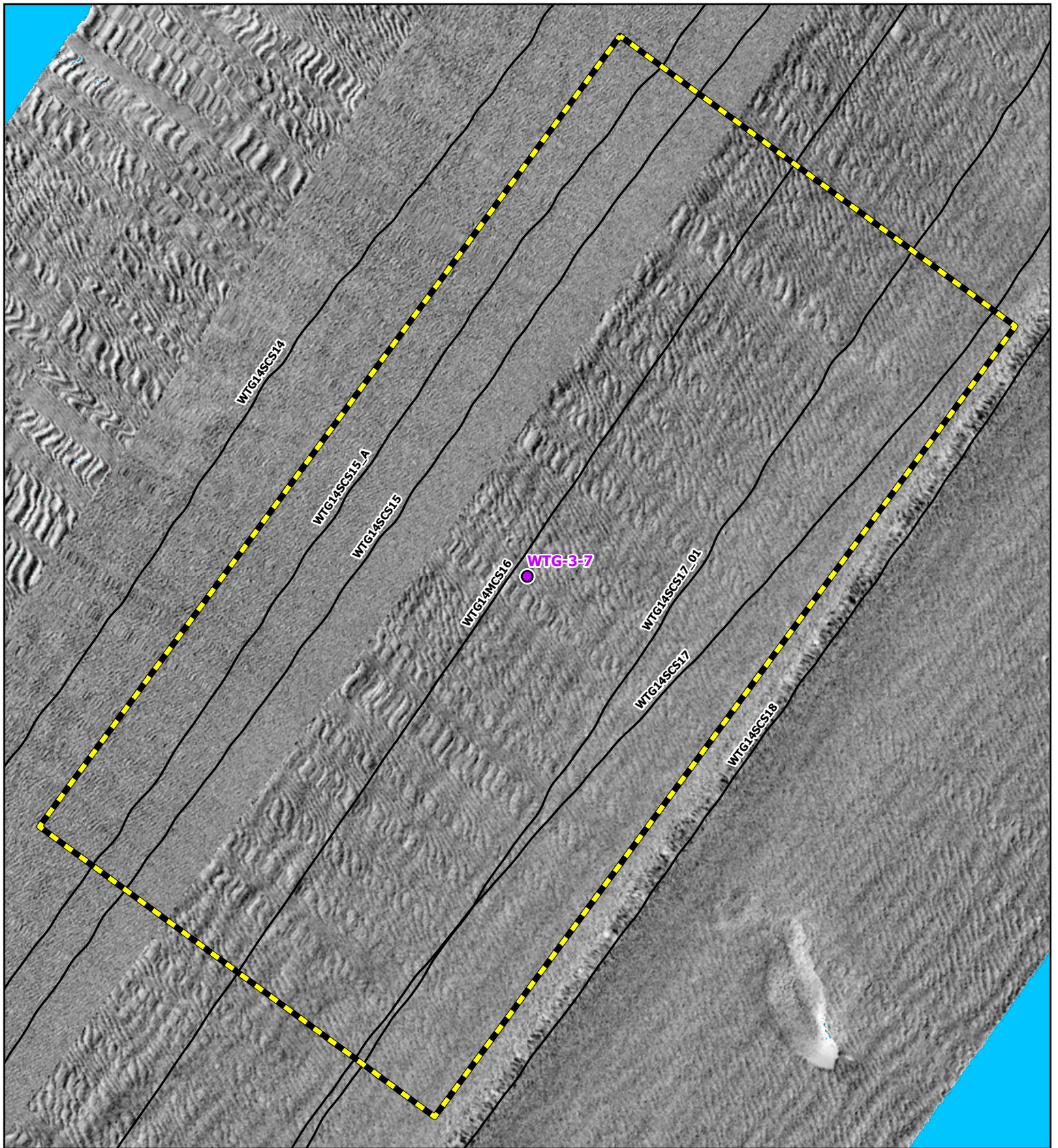

- GEOTECHNICAL LOCATION
- TRACKLINE
- MAGNETIC CONTOUR (5 NT)
- NEGATIVE
- POSITIVE
- ANALYTICAL AREA

Coastal Virginia Offshore Wind Commercial Project
 Outer Continental Shelf,
 Offshore Virginia (Lease No. OCS-A-0483)
Geotechnical Clearance: Corridor 14
Map: 3
WTG-3-7



R. Christopher Goodwin & Associates, Inc.
NAUTICAL DIVISION
 MARINE ARCHAEOLOGY FROM STEM TO STERN

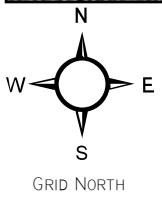
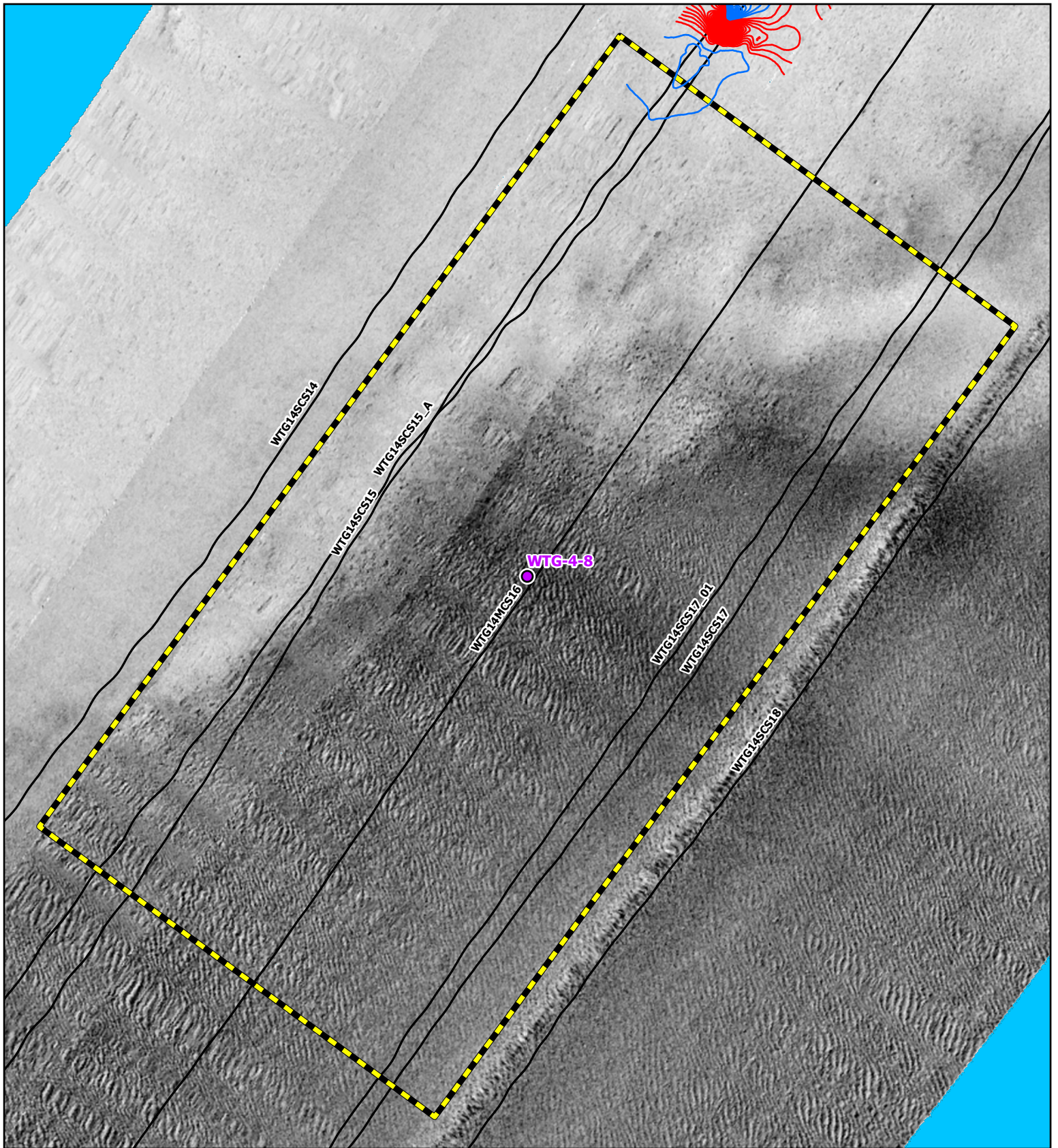

SIDE SCAN SONAR MOSAIC (2020, 0.25 M)
 MSR: 1:1,050
 SRS: NAD 1983 2011 UTM ZONE 18N METER

0 20 40 60 80
 FEET

0 10 20 30 40
 METERS

- GEOTECHNICAL LOCATION
- TRACKLINE
- MAGNETIC CONTOUR (5 NT)
- NEGATIVE
- POSITIVE
- ANALYTICAL AREA

Coastal Virginia Offshore Wind Commercial Project
 Outer Continental Shelf,
 Offshore Virginia (Lease No. OCS-A-0483)
Geotechnical Clearance: Corridor 14
Map: 4
WTG-4-8



R. Christopher Goodwin & Associates, Inc.
NAUTICAL DIVISION
 MARINE ARCHAEOLOGY FROM STEM TO STERN

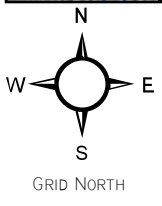
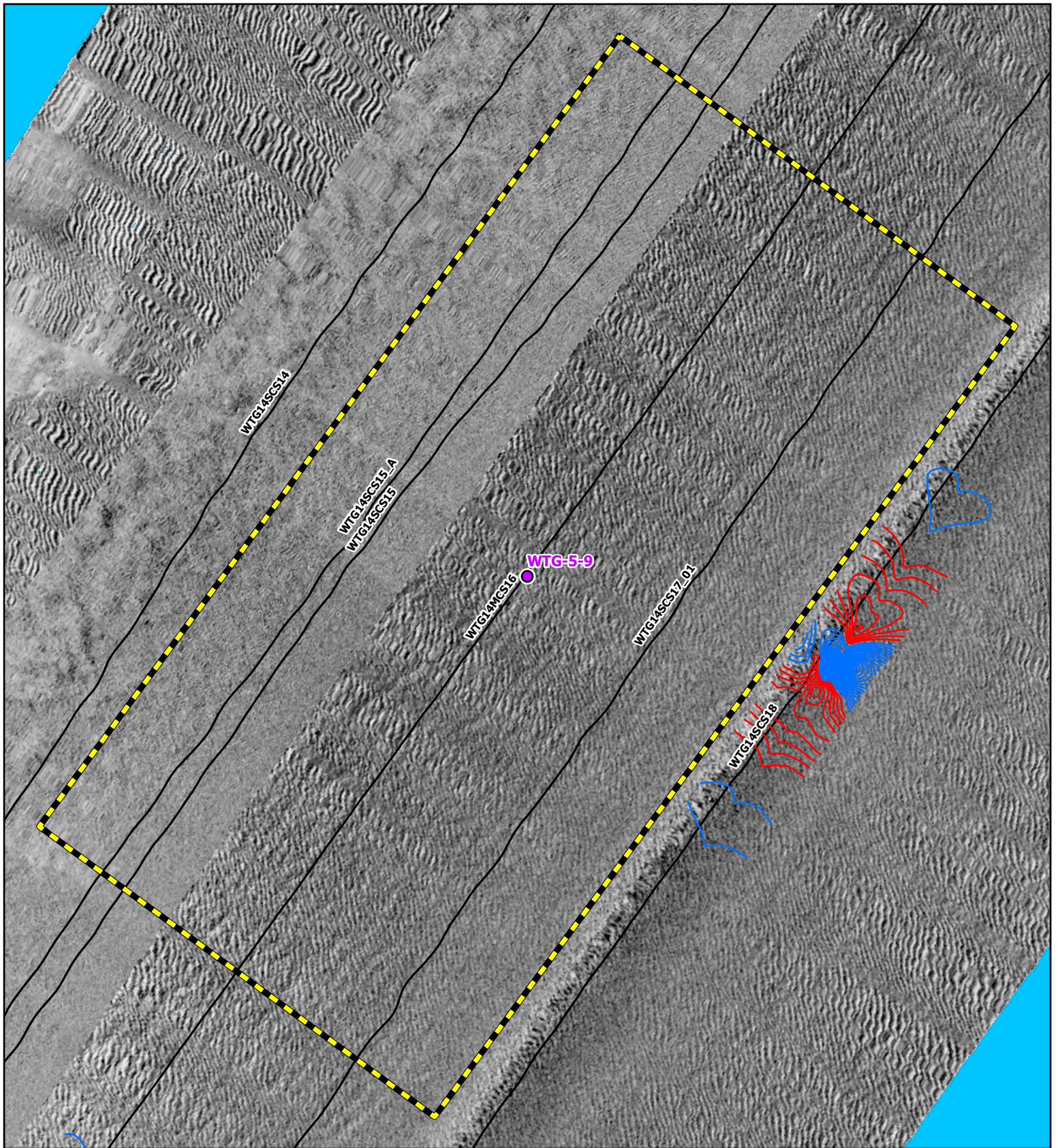

SIDE SCAN SONAR MOSAIC (2020, 0.25 m)
 MSR: 1:1,050
 SRS: NAD 1983 2011 UTM ZONE 18N METER

0 20 40 60 80
 FEET

0 10 20 30 40
 METERS

- GEOTECHNICAL LOCATION
- TRACKLINE
- MAGNETIC CONTOUR (5 NT)
- NEGATIVE
- POSITIVE
- ANALYTICAL AREA

Coastal Virginia Offshore Wind Commercial Project
 Outer Continental Shelf,
 Offshore Virginia (Lease No. OCS-A-0483)
Geotechnical Clearance: Corridor 14

Map: 5
WTG-5-9



R. Christopher Goodwin & Associates, Inc.
NAUTICAL DIVISION
 MARINE ARCHAEOLOGY FROM STEM TO STERN

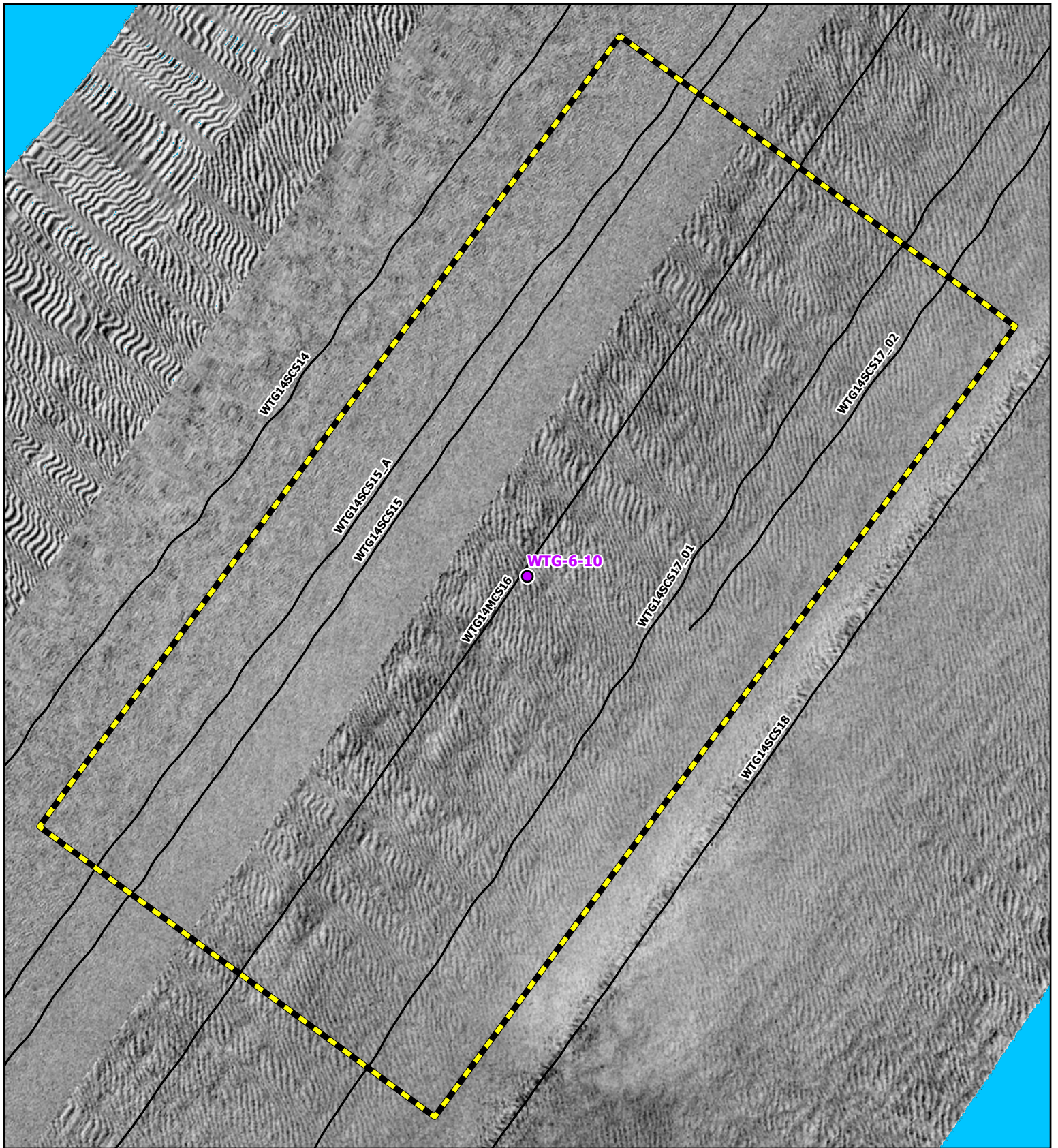

SIDE SCAN SONAR MOSAIC (2020, 0.25 m)
 MSR: 1:1,050
 SRS: NAD 1983 2011 UTM ZONE 18N METER

0 20 40 60 80
 FEET

0 10 20 30 40
 METERS

- GEOTECHNICAL LOCATION
- TRACKLINE
- MAGNETIC CONTOUR (5 NT)
- NEGATIVE
- POSITIVE
- ANALYTICAL AREA

Coastal Virginia Offshore Wind Commercial Project
 Outer Continental Shelf,
 Offshore Virginia (Lease No. OCS-A-0483)
Geotechnical Clearance: Corridor 14

Map: 6
WTG-6-10



R. Christopher Goodwin & Associates, Inc.
NAUTICAL DIVISION
 MARINE ARCHAEOLOGY FROM STEM TO STERN

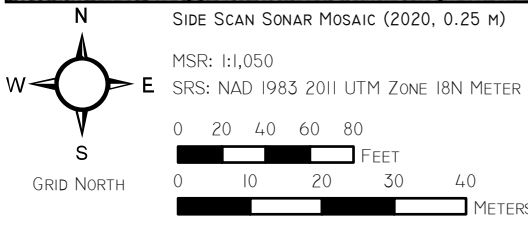
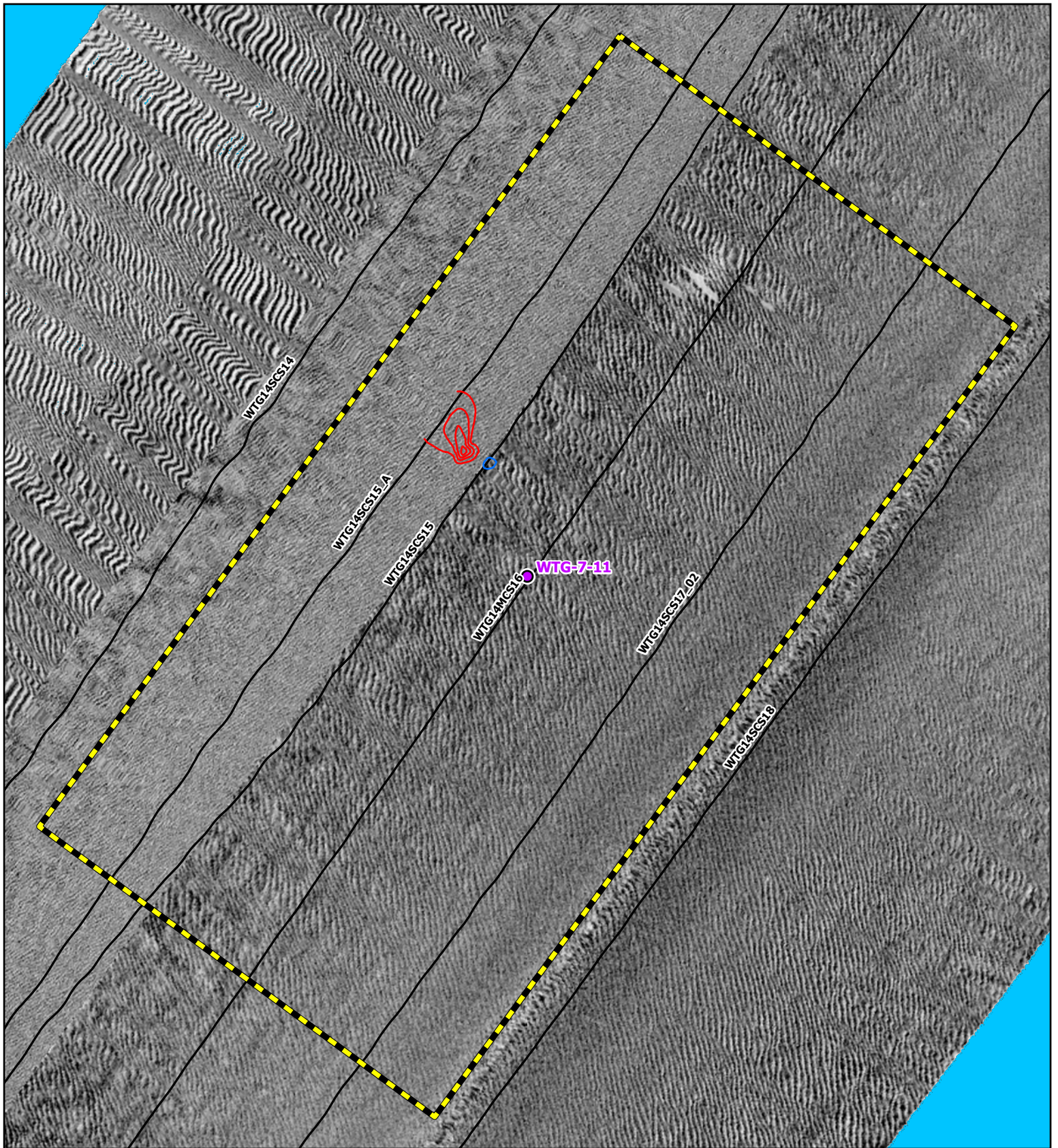

- GEOTECHNICAL LOCATION
- TRACKLINE
- MAGNETIC CONTOUR (5 NT)
- NEGATIVE
- POSITIVE
- ▭ ANALYTICAL AREA

Coastal Virginia Offshore Wind Commercial Project
 Outer Continental Shelf,
 Offshore Virginia (Lease No. OCS-A-0483)
Geotechnical Clearance: Corridor 14
Map: 7
WTG-7-11

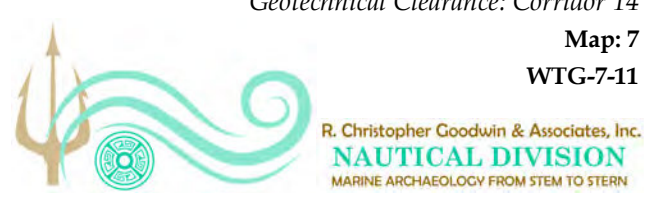

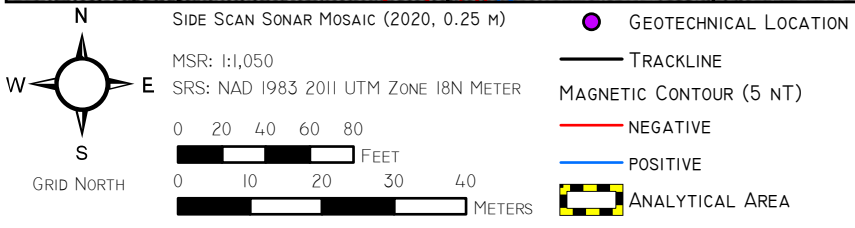
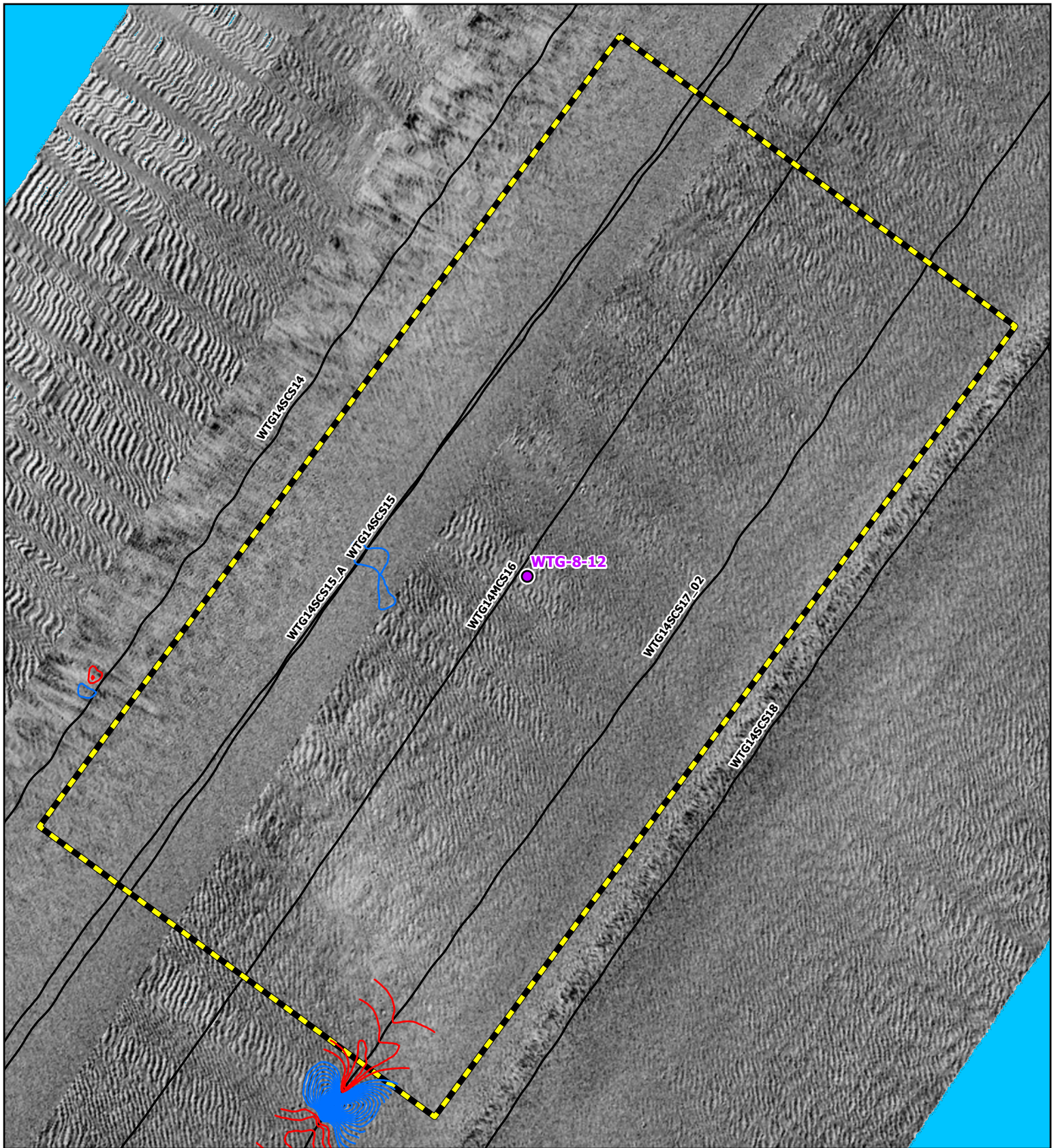

Coastal Virginia Offshore Wind Commercial Project
 Outer Continental Shelf,
 Offshore Virginia (Lease No. OCS-A-0483)
Geotechnical Clearance: Corridor 14
Map: 8
WTG-8-12



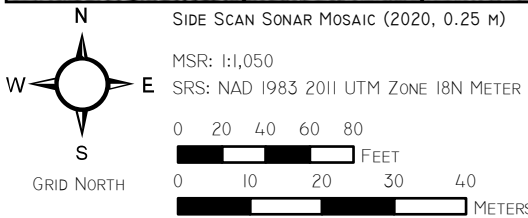
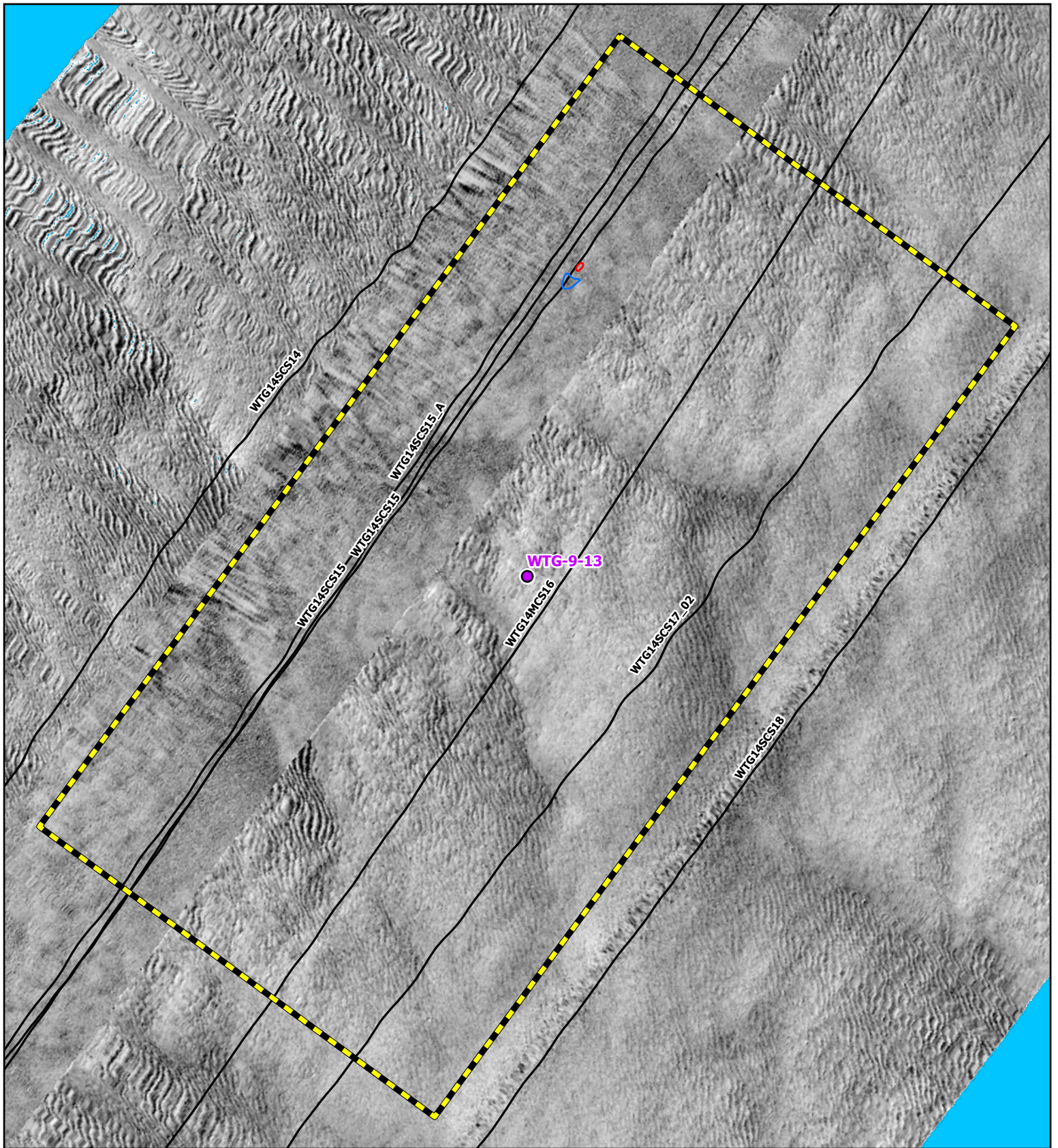

SIDE SCAN SONAR MOSAIC (2020, 0.25 m)
 MSR: 1:1,050
 SRS: NAD 1983 2011 UTM ZONE 18N METER

● GEOTECHNICAL LOCATION
 — TRACKLINE
 — MAGNETIC CONTOUR (5 NT)
 — NEGATIVE
 — POSITIVE
 ▭ ANALYTICAL AREA

Coastal Virginia Offshore Wind Commercial Project
 Outer Continental Shelf,
 Offshore Virginia (Lease No. OCS-A-0483)
 Geotechnical Clearance: Corridor 14

Map: 9
 WTG-9-13



R. Christopher Goodwin & Associates, Inc.
NAUTICAL DIVISION
 MARINE ARCHAEOLOGY FROM STEM TO STERN

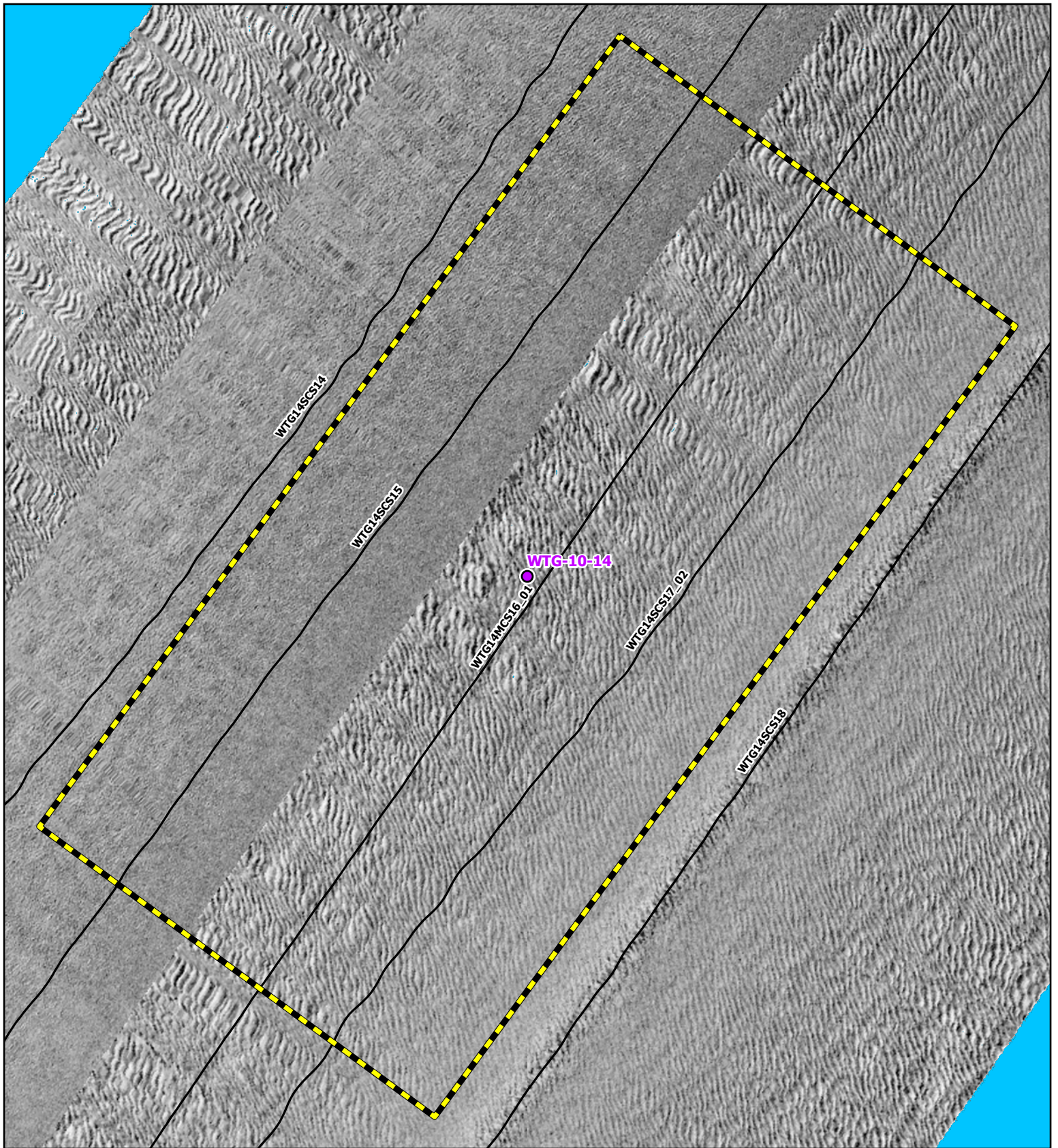

SIDE SCAN SONAR MOSAIC (2020, 0.25 m)
 MSR: 1:1,050
 SRS: NAD 1983 2011 UTM ZONE 18N METER

0 20 40 60 80
 FEET

0 10 20 30 40
 METERS

- GEOTECHNICAL LOCATION
- TRACKLINE
- MAGNETIC CONTOUR (5 NT)
- NEGATIVE
- POSITIVE
- ANALYTICAL AREA

Coastal Virginia Offshore Wind Commercial Project
 Outer Continental Shelf,
 Offshore Virginia (Lease No. OCS-A-0483)
Geotechnical Clearance: Corridor 14

Map: 10
WTG-10-14



R. Christopher Goodwin & Associates, Inc.
NAUTICAL DIVISION
 MARINE ARCHAEOLOGY FROM STEM TO STERN

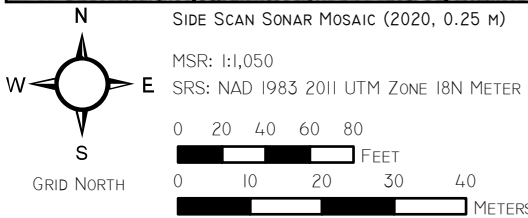
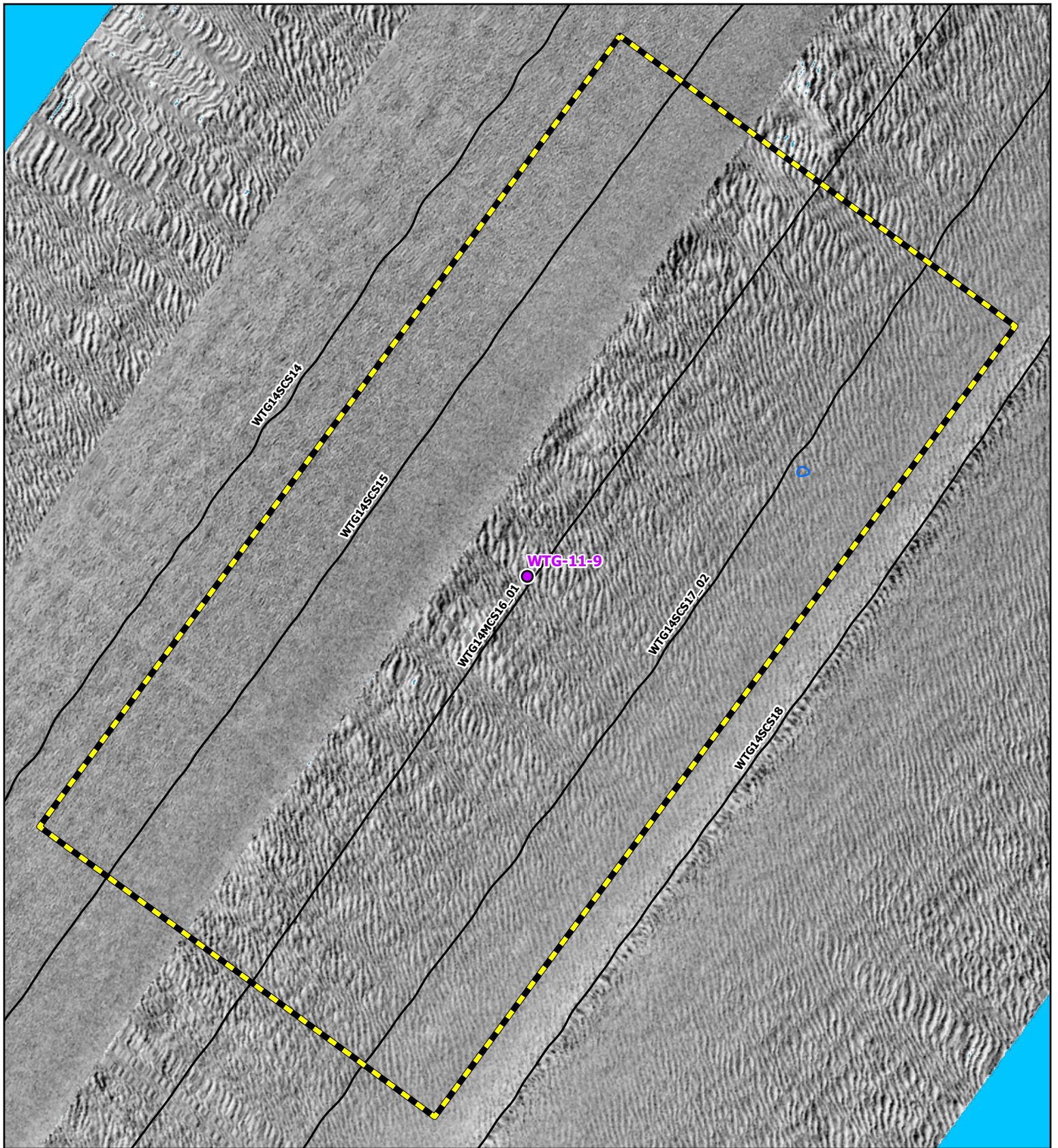

- GEOTECHNICAL LOCATION
- TRACKLINE
- MAGNETIC CONTOUR (5 NT)
- NEGATIVE
- POSITIVE
- ANALYTICAL AREA

Coastal Virginia Offshore Wind Commercial Project
 Outer Continental Shelf,
 Offshore Virginia (Lease No. OCS-A-0483)
Geotechnical Clearance: Corridor 14
Map: 11
Spare WTG-11-9

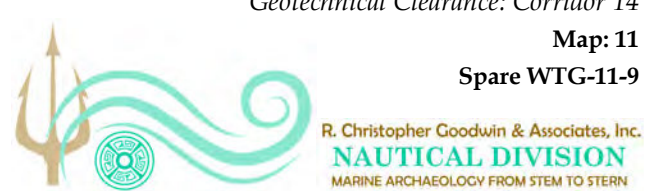

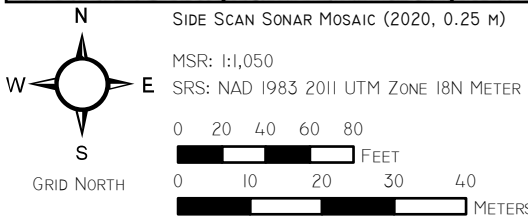
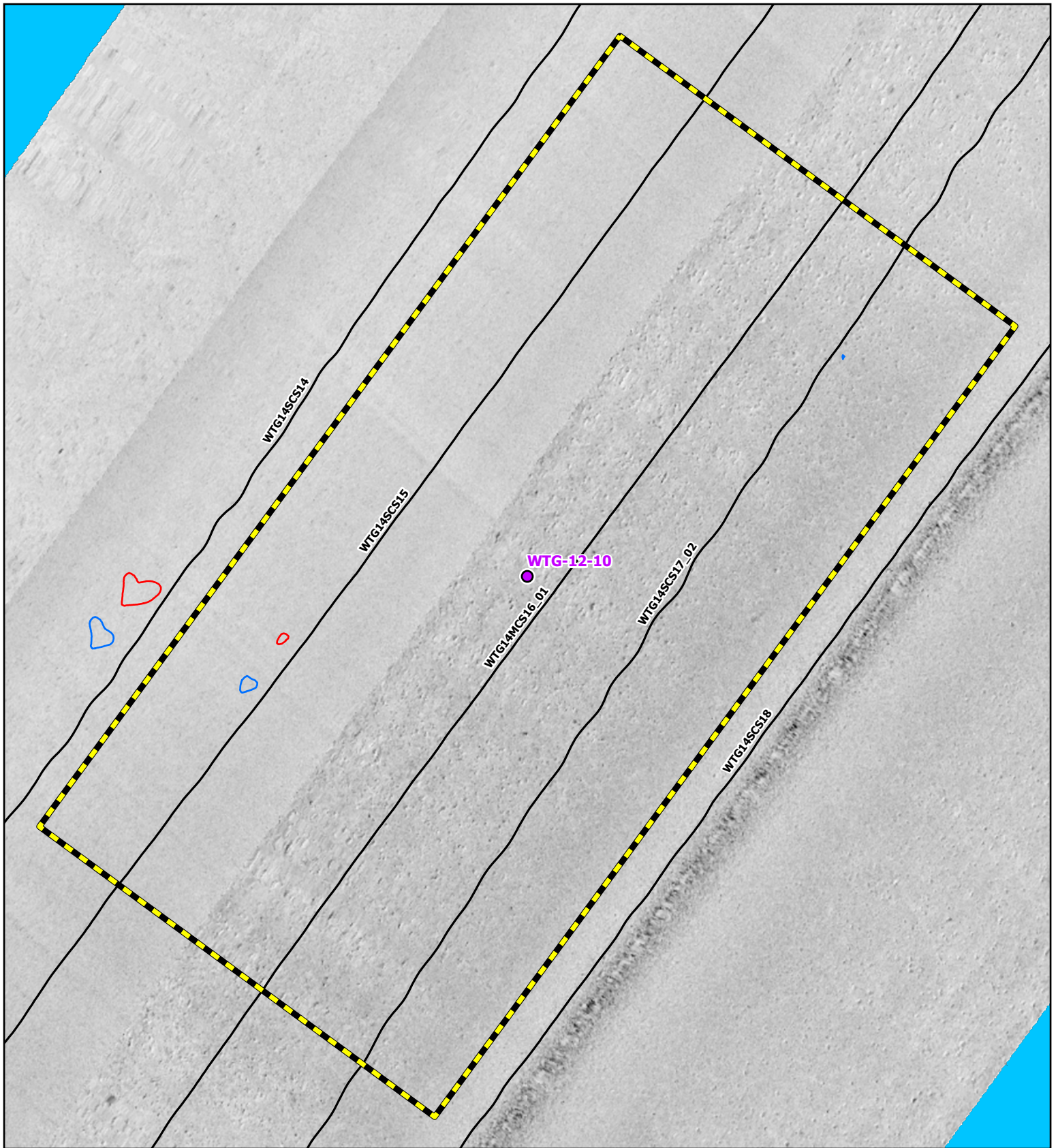

SIDE SCAN SONAR MOSAIC (2020, 0.25 M)
 MSR: 1:1,050
 SRS: NAD 1983 2011 UTM ZONE 18N METER

● GEOTECHNICAL LOCATION
 — TRACKLINE
 — MAGNETIC CONTOUR (5 NT)
 — NEGATIVE
 — POSITIVE
 ▭ ANALYTICAL AREA

Coastal Virginia Offshore Wind Commercial Project
 Outer Continental Shelf,
 Offshore Virginia (Lease No. OCS-A-0483)
 Geotechnical Clearance: Corridor 14
Map: 12
Spare WTG-12-10



APPENDIX 4
ARCHAEOLOGICAL RESOURCES
MAPS FOR CORRIDOR 16

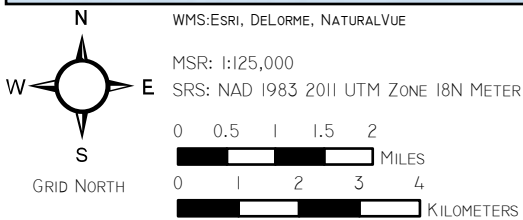
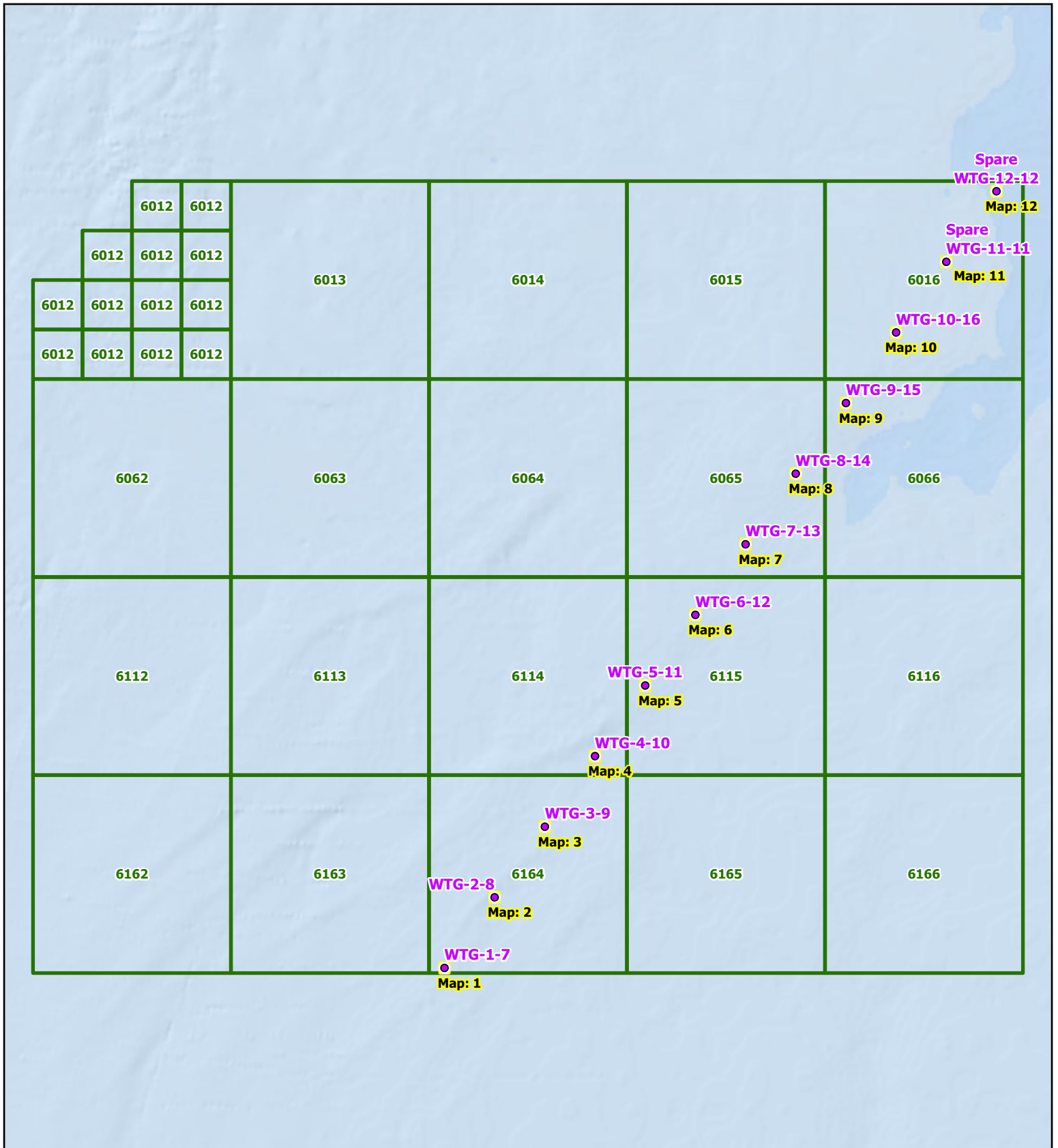

- GEOTECHNICAL LOCATION
- MAP SHEET EXTENT
- LEASE AREA

Coastal Virginia Offshore Wind Commercial Project
 Outer Continental Shelf,
 Offshore Virginia (Lease No. OCS-A-0483)
 Geotechnical Clearance: Corridor 16

Index Map



R. Christopher Goodwin & Associates, Inc.
NAUTICAL DIVISION
 MARINE ARCHAEOLOGY FROM STEM TO STERN

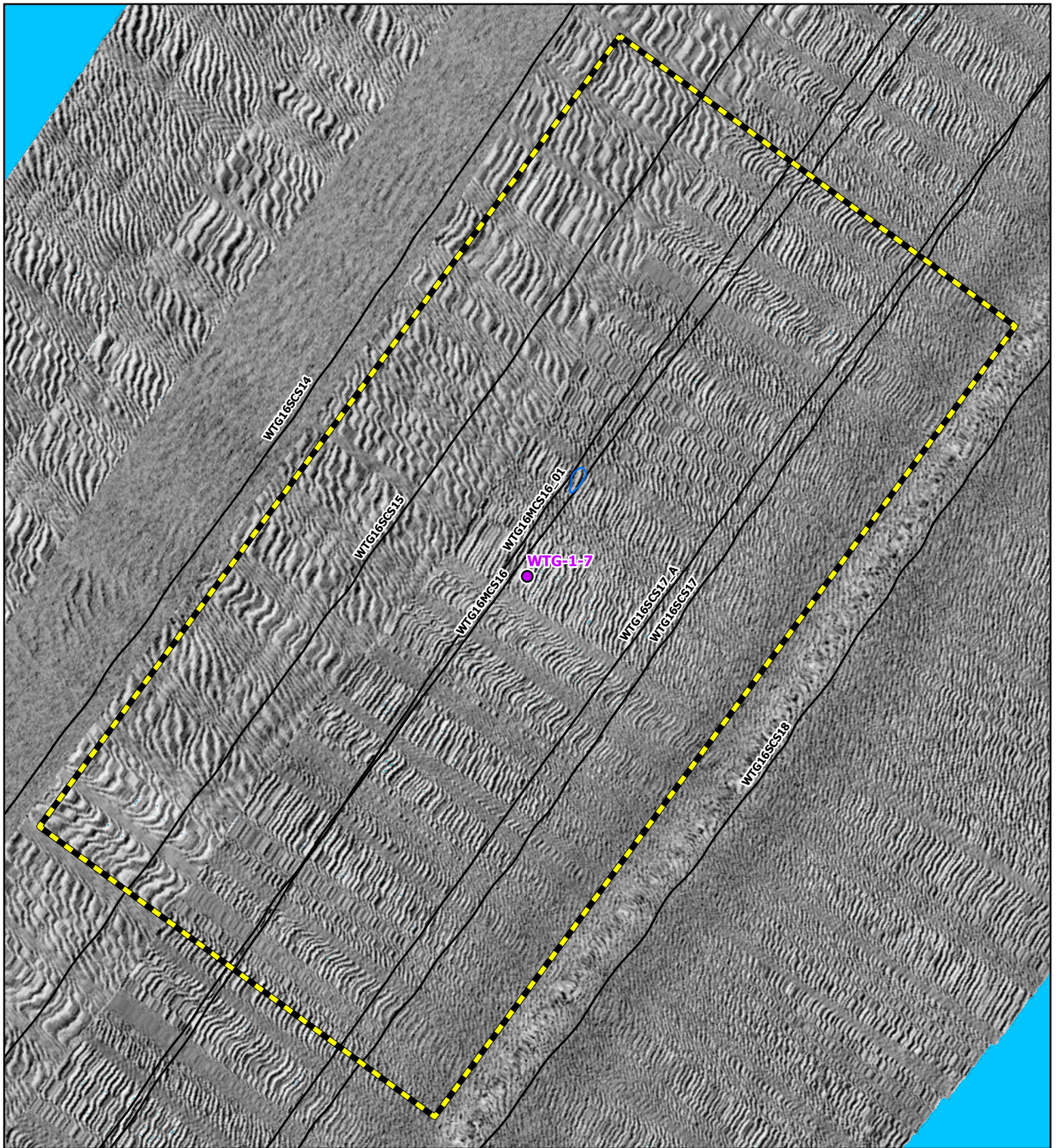

SIDE SCAN SONAR MOSAIC (2020, 0.25 m)
 MSR: 1:1,050
 SRS: NAD 1983 2011 UTM ZONE 18N METER

0 20 40 60 80
 FEET

0 10 20 30 40
 METERS

- GEOTECHNICAL LOCATION
- TRACKLINE
- MAGNETIC CONTOUR (5 NT)
- NEGATIVE
- POSITIVE
- ANALYTICAL AREA

Coastal Virginia Offshore Wind Commercial Project
 Outer Continental Shelf,
 Offshore Virginia (Lease No. OCS-A-0483)
 Geotechnical Clearance: Corridor 16

Map: 1
WTG-1-7



R. Christopher Goodwin & Associates, Inc.
NAUTICAL DIVISION
 MARINE ARCHAEOLOGY FROM STEM TO STERN

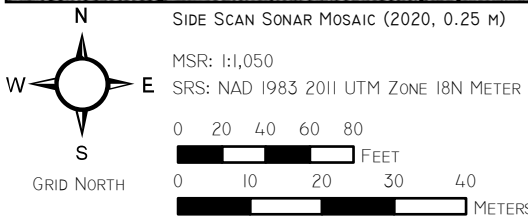
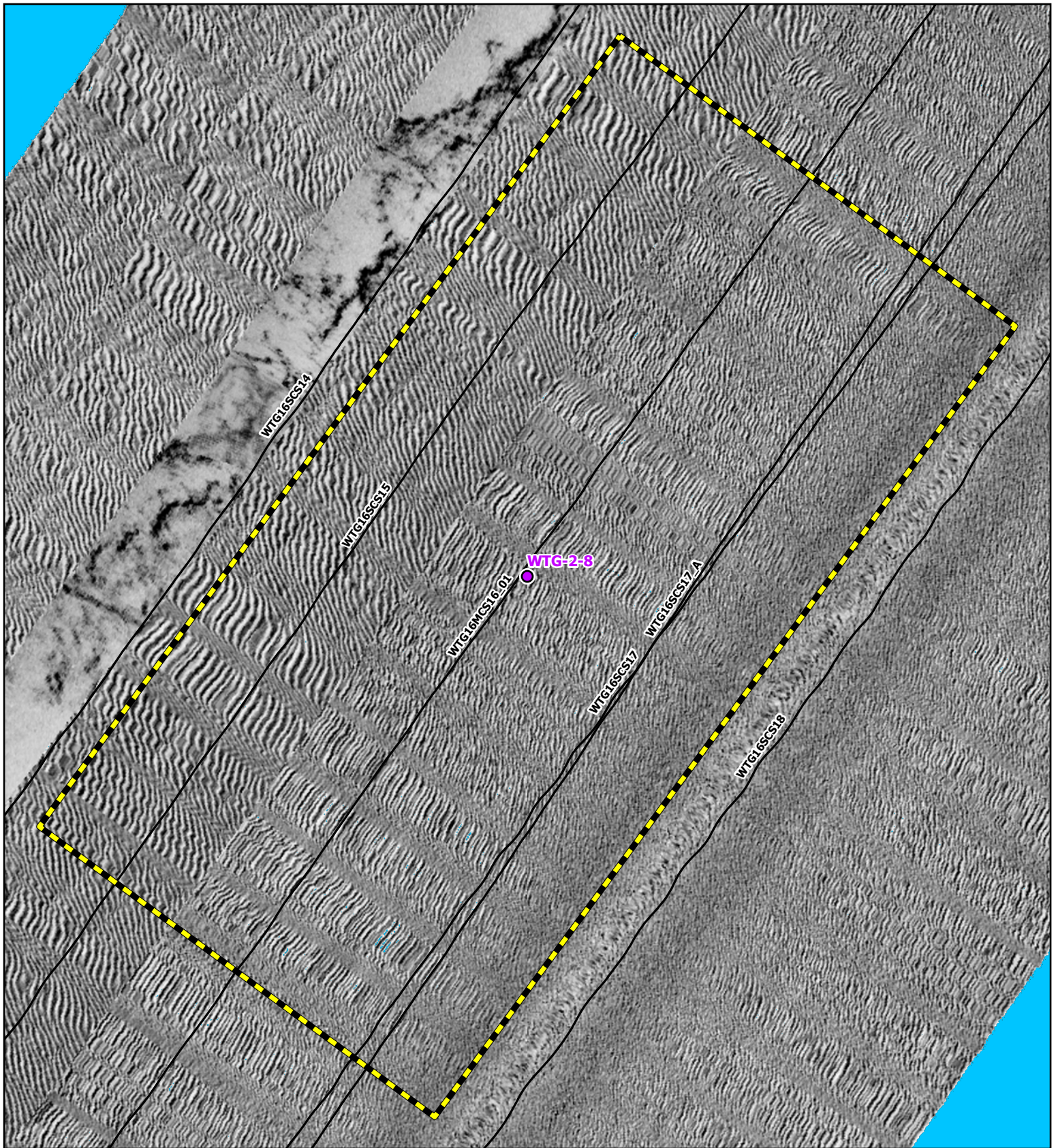

- GEOTECHNICAL LOCATION
- TRACKLINE
- MAGNETIC CONTOUR (5 NT)
- NEGATIVE
- POSITIVE
- ANALYTICAL AREA

Coastal Virginia Offshore Wind Commercial Project
 Outer Continental Shelf,
 Offshore Virginia (Lease No. OCS-A-0483)
Geotechnical Clearance: Corridor 16

Map: 2
WTG-2-8



R. Christopher Goodwin & Associates, Inc.
NAUTICAL DIVISION
 MARINE ARCHAEOLOGY FROM STEM TO STERN

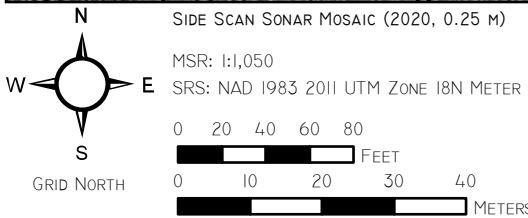
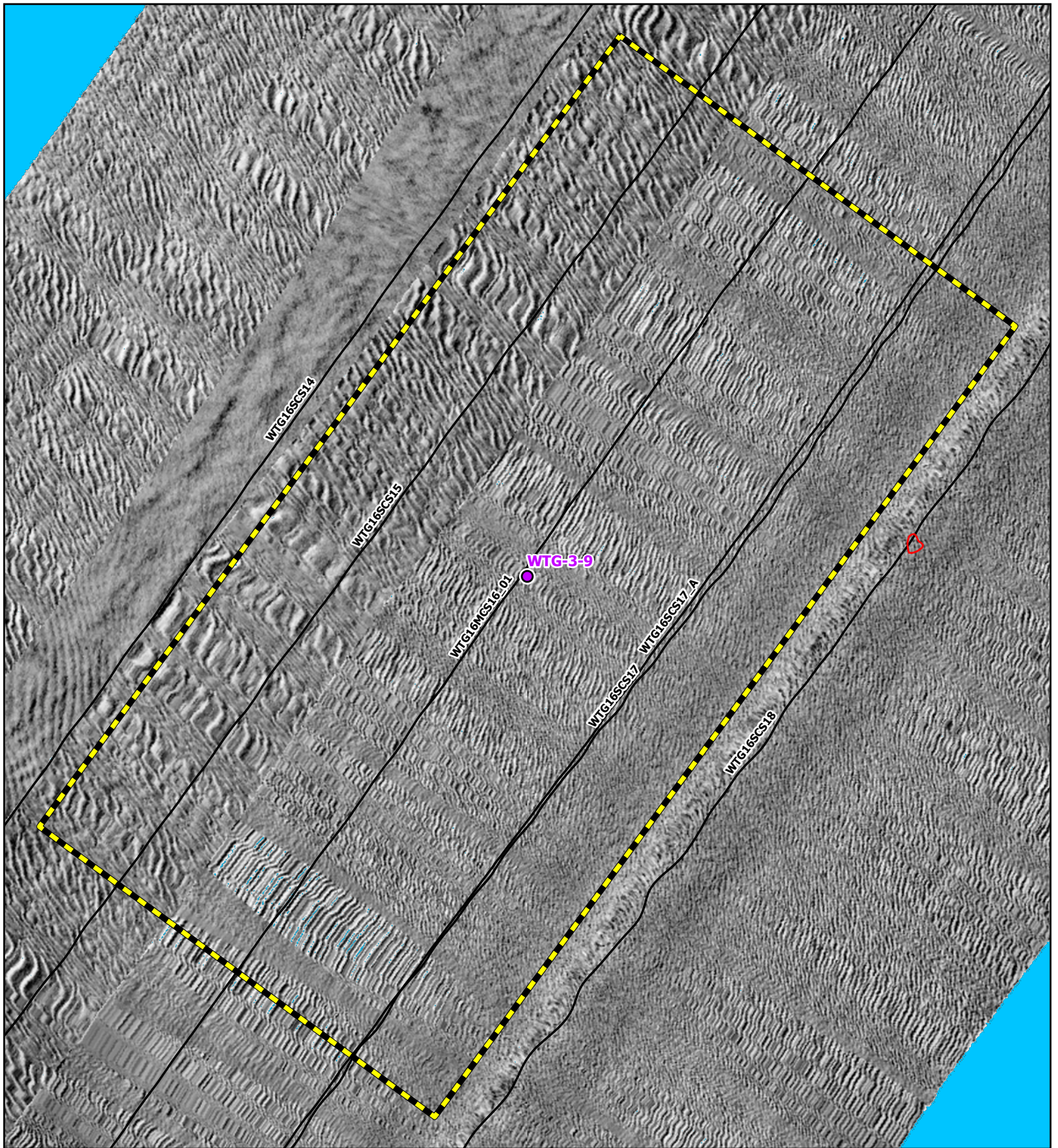

- GEOTECHNICAL LOCATION
- TRACKLINE
- MAGNETIC CONTOUR (5 NT)
- NEGATIVE
- POSITIVE
- ANALYTICAL AREA

Coastal Virginia Offshore Wind Commercial Project
 Outer Continental Shelf,
 Offshore Virginia (Lease No. OCS-A-0483)
 Geotechnical Clearance: Corridor 16
Map: 3
WTG-3-9

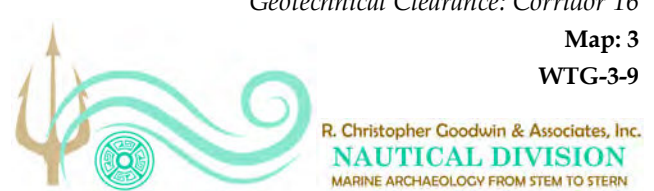

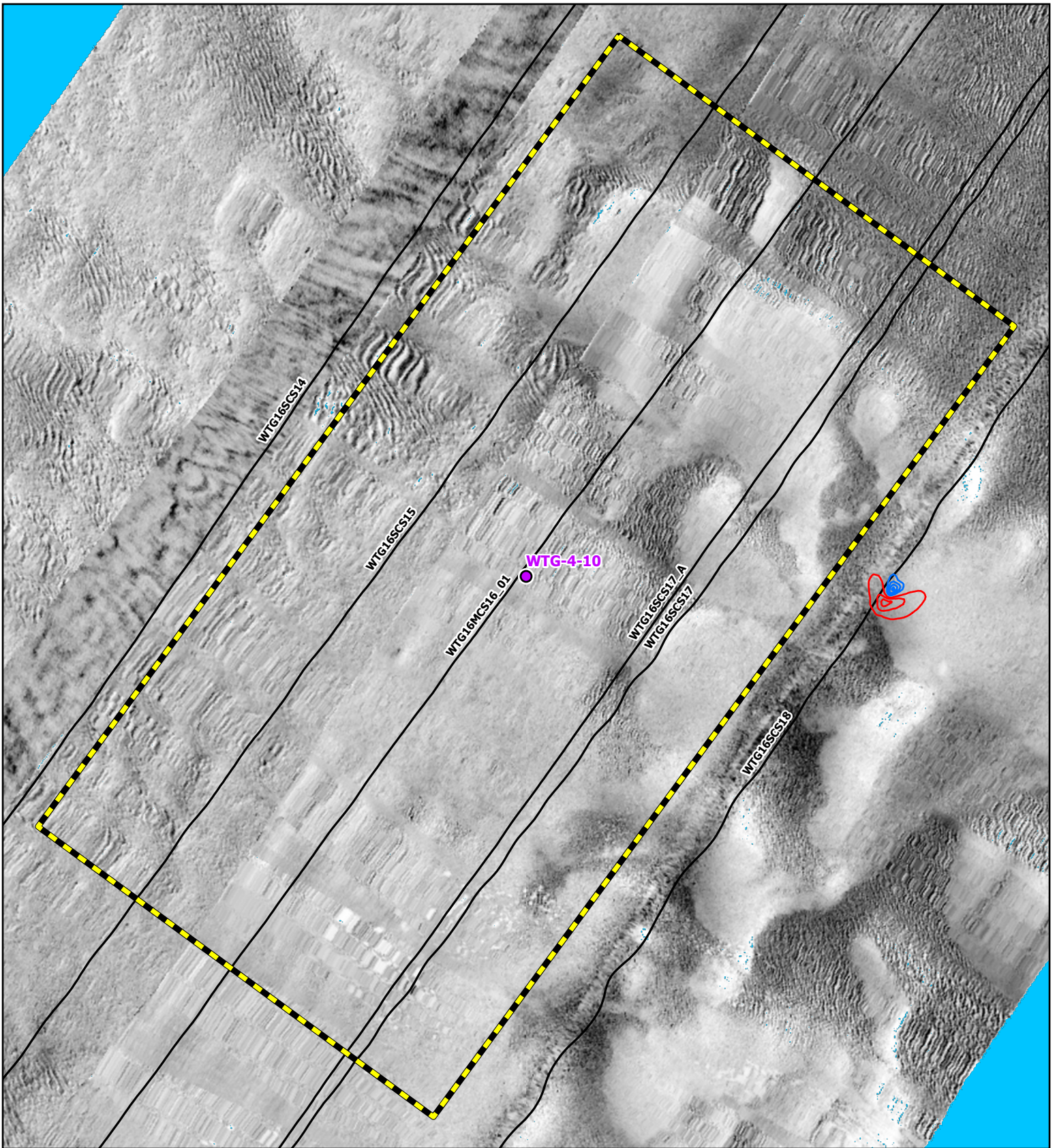

SIDE SCAN SONAR MOSAIC (2020, 0.25 m)
 MSR: 1:1,050
 SRS: NAD 1983 2011 UTM ZONE 18N METER

0 20 40 60 80
 FEET

0 10 20 30 40
 METERS

- GEOTECHNICAL LOCATION
- TRACKLINE
- MAGNETIC CONTOUR (5 NT)
- NEGATIVE
- POSITIVE
- ▭ ANALYTICAL AREA

Coastal Virginia Offshore Wind Commercial Project
 Outer Continental Shelf,
 Offshore Virginia (Lease No. OCS-A-0483)
 Geotechnical Clearance: Corridor 16

Map: 4
 WTG-4-10



R. Christopher Goodwin & Associates, Inc.
NAUTICAL DIVISION
 MARINE ARCHAEOLOGY FROM STEM TO STERN

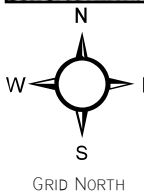
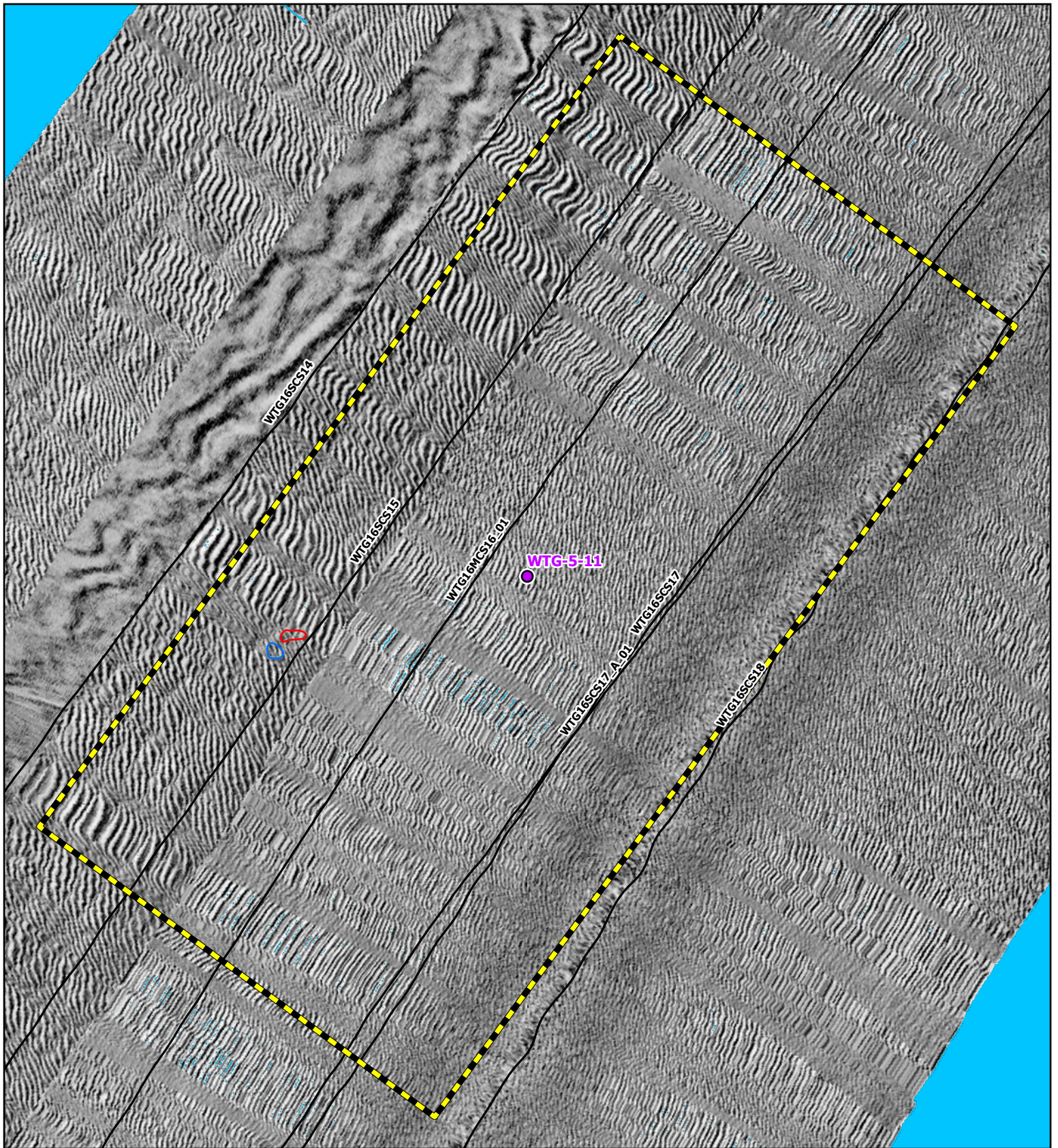

SIDE SCAN SONAR MOSAIC (2020, 0.25 m)
 MSR: 1:1,050
 SRS: NAD 1983 2011 UTM ZONE 18N METER

0 20 40 60 80
 FEET

0 10 20 30 40
 METERS

- GEOTECHNICAL LOCATION
- TRACKLINE
- MAGNETIC CONTOUR (5 NT)
- NEGATIVE
- POSITIVE
- ANALYTICAL AREA

Coastal Virginia Offshore Wind Commercial Project
 Outer Continental Shelf,
 Offshore Virginia (Lease No. OCS-A-0483)
 Geotechnical Clearance: Corridor 16

Map: 5
 WTG-5-11



R. Christopher Goodwin & Associates, Inc.
NAUTICAL DIVISION
 MARINE ARCHAEOLOGY FROM STEM TO STERN

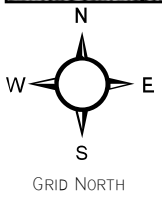
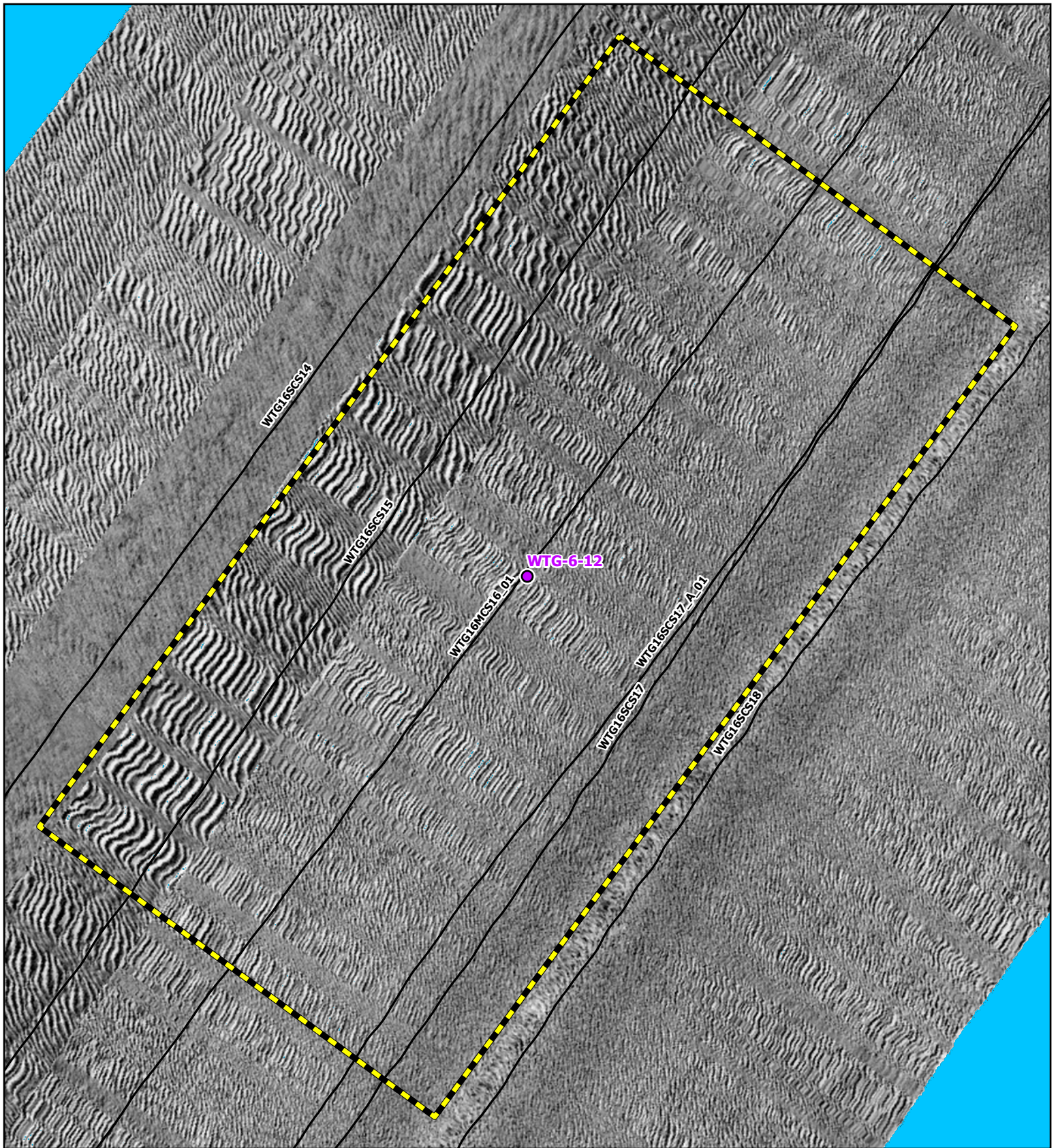

SIDE SCAN SONAR MOSAIC (2020, 0.25 M)
 MSR: 1:1,050
 SRS: NAD 1983 2011 UTM ZONE 18N METER

0 20 40 60 80
 FEET

0 10 20 30 40
 METERS

- GEOTECHNICAL LOCATION
- TRACKLINE
- MAGNETIC CONTOUR (5 NT)
- NEGATIVE
- POSITIVE
- ANALYTICAL AREA

Coastal Virginia Offshore Wind Commercial Project
 Outer Continental Shelf,
 Offshore Virginia (Lease No. OCS-A-0483)
Geotechnical Clearance: Corridor 16

Map: 6
WTG-6-12



R. Christopher Goodwin & Associates, Inc.
NAUTICAL DIVISION
 MARINE ARCHAEOLOGY FROM STEM TO STERN

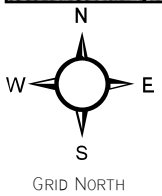
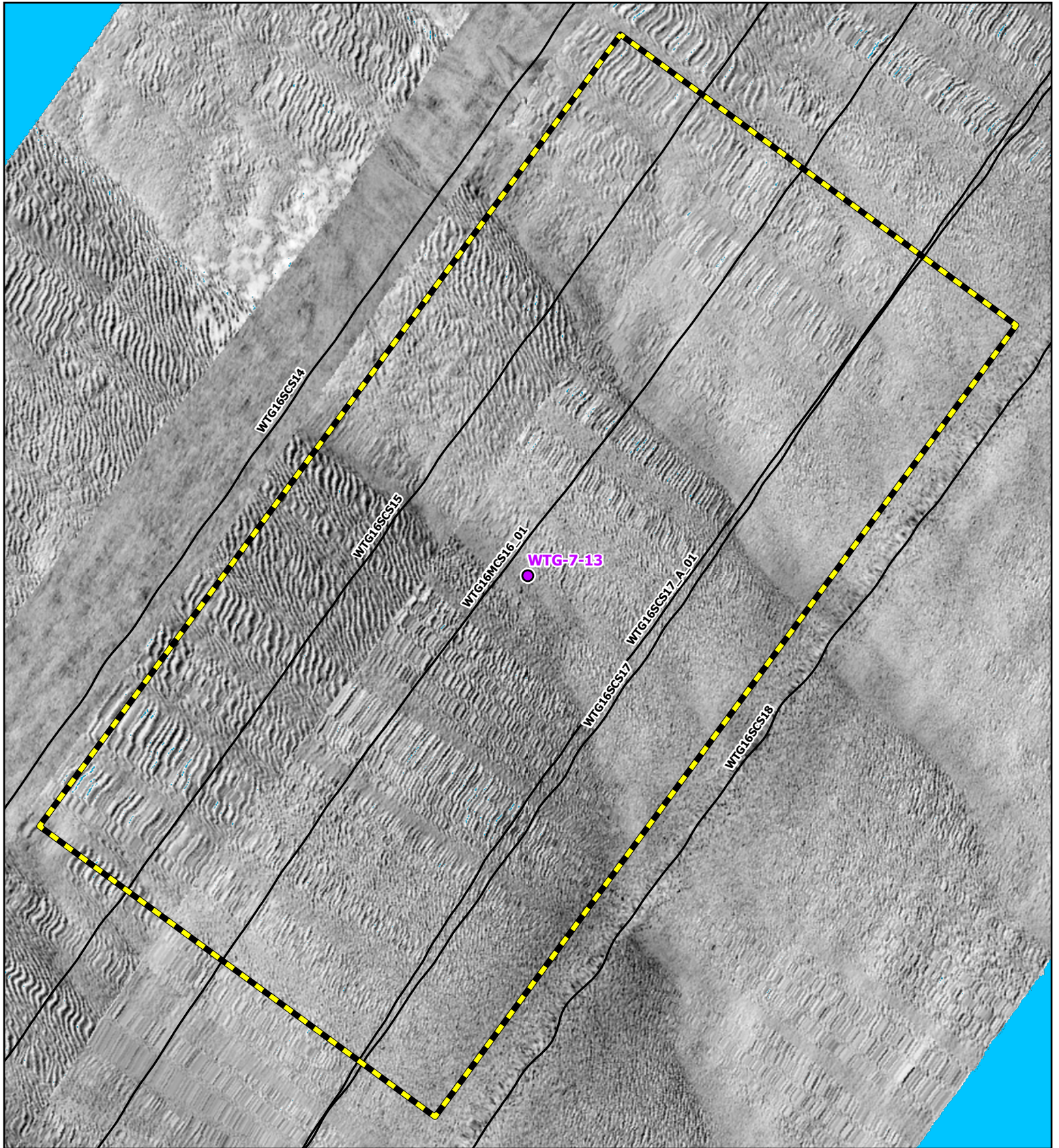

SIDE SCAN SONAR MOSAIC (2020, 0.25 m)
 MSR: 1:1,050
 SRS: NAD 1983 2011 UTM ZONE 18N METER

0 20 40 60 80
 FEET

0 10 20 30 40
 METERS

- GEOTECHNICAL LOCATION
- TRACKLINE
- MAGNETIC CONTOUR (5 NT)
- NEGATIVE
- POSITIVE
- ANALYTICAL AREA

Coastal Virginia Offshore Wind Commercial Project
 Outer Continental Shelf,
 Offshore Virginia (Lease No. OCS-A-0483)
 Geotechnical Clearance: Corridor 16

Map: 7
WTG-7-13



R. Christopher Goodwin & Associates, Inc.
NAUTICAL DIVISION
 MARINE ARCHAEOLOGY FROM STEM TO STERN

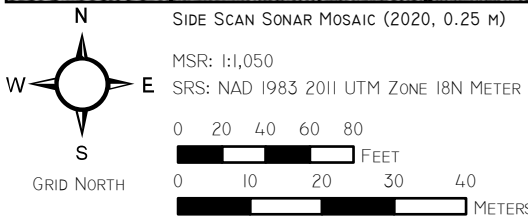
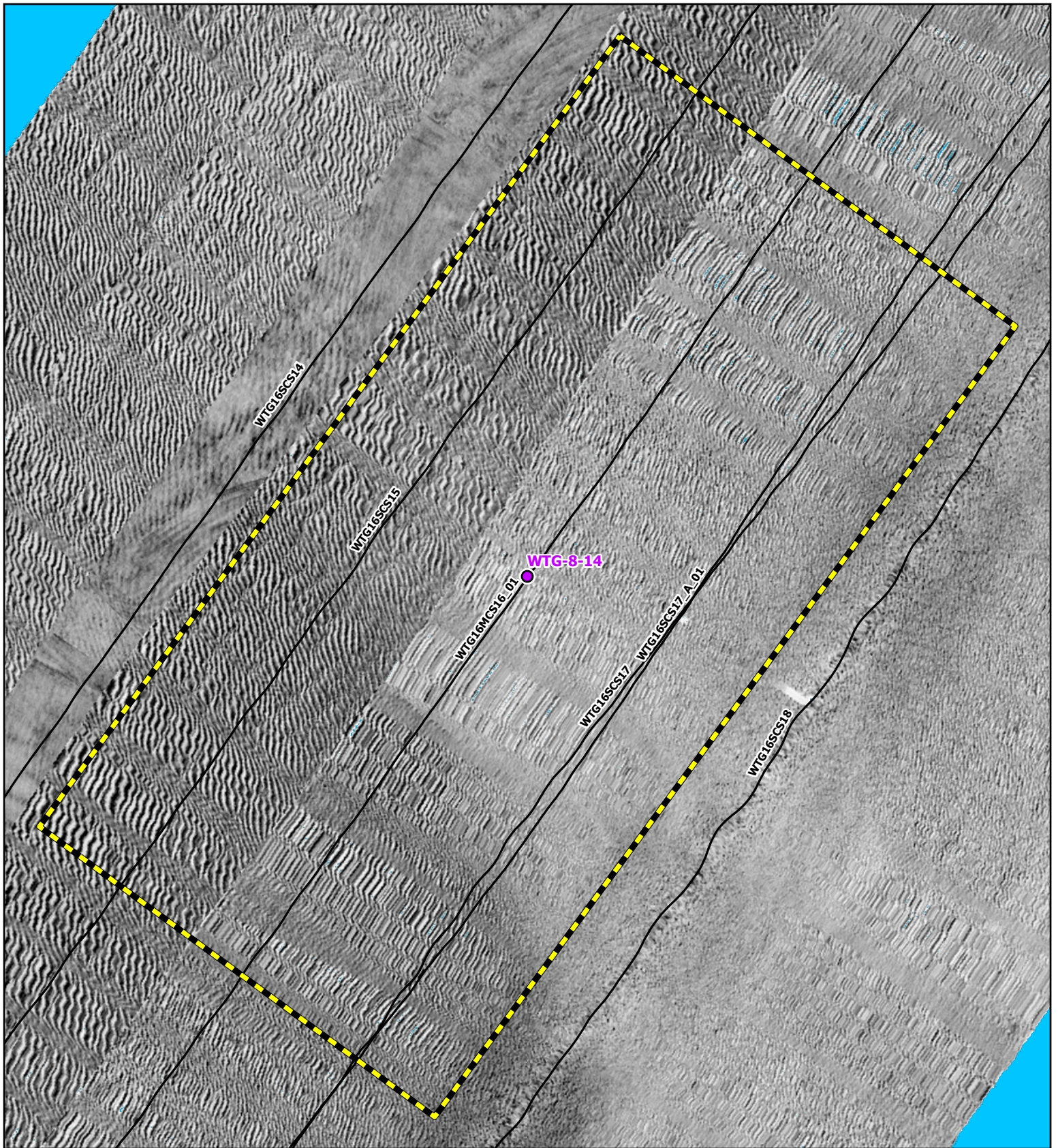

- GEOTECHNICAL LOCATION
- TRACKLINE
- MAGNETIC CONTOUR (5 NT)
- NEGATIVE
- POSITIVE
- ANALYTICAL AREA

Coastal Virginia Offshore Wind Commercial Project
 Outer Continental Shelf,
 Offshore Virginia (Lease No. OCS-A-0483)
Geotechnical Clearance: Corridor 16

Map: 8
WTG-8-14



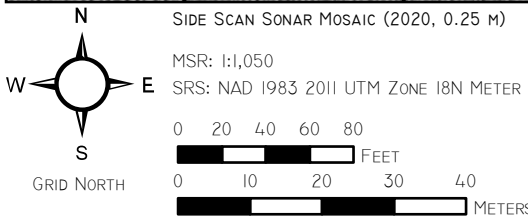
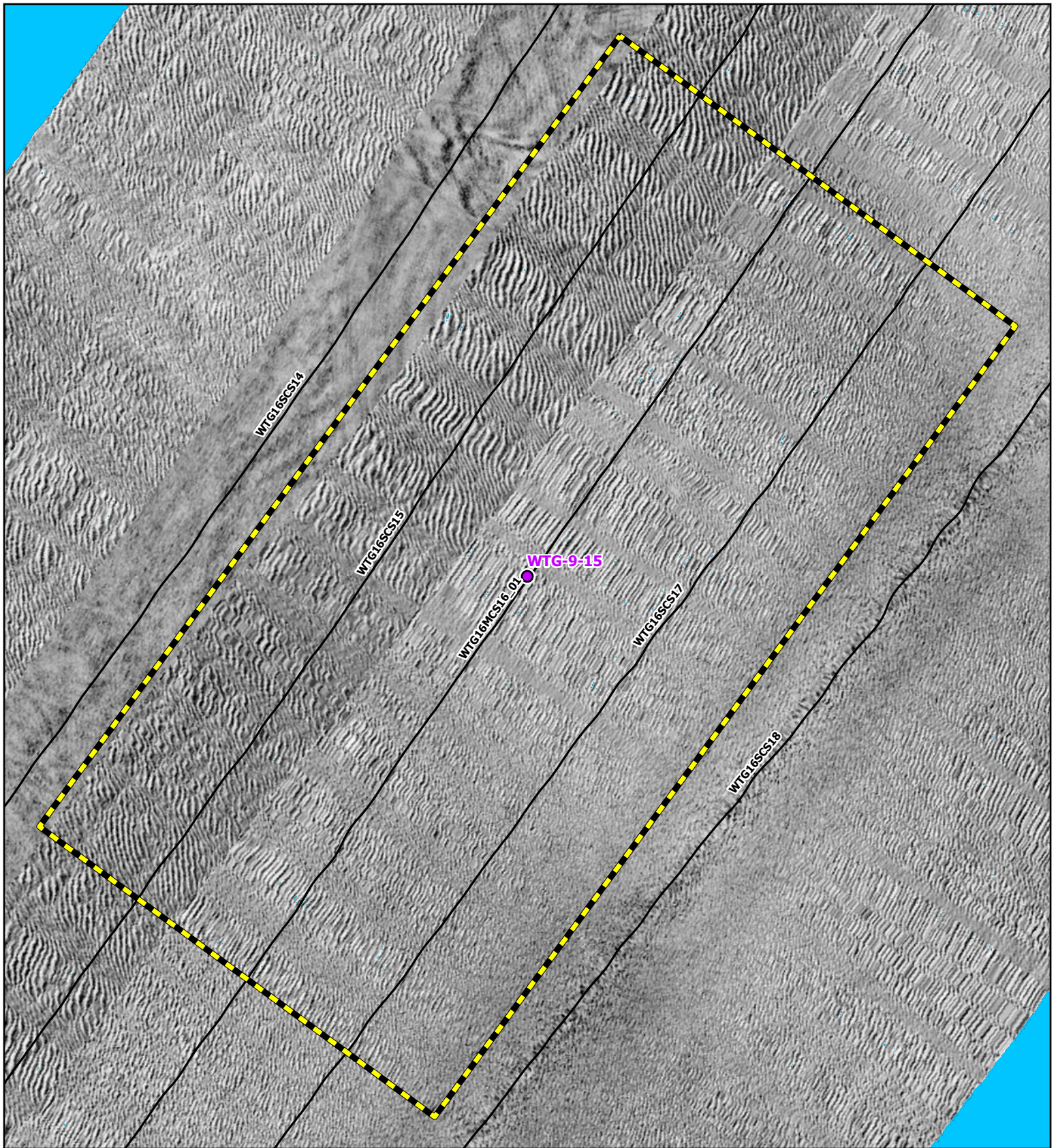

SIDE SCAN SONAR MOSAIC (2020, 0.25 M)

MSR: 1:1,050

SRS: NAD 1983 2011 UTM ZONE 18N METER

- GEOTECHNICAL LOCATION
- TRACKLINE
- MAGNETIC CONTOUR (5 NT)
- NEGATIVE
- POSITIVE
- ANALYTICAL AREA

Coastal Virginia Offshore Wind Commercial Project

Outer Continental Shelf,
Offshore Virginia (Lease No. OCS-A-0483)

Geotechnical Clearance: Corridor 16

Map: 9
WTG-9-15



R. Christopher Goodwin & Associates, Inc.
NAUTICAL DIVISION
MARINE ARCHAEOLOGY FROM STEM TO STERN

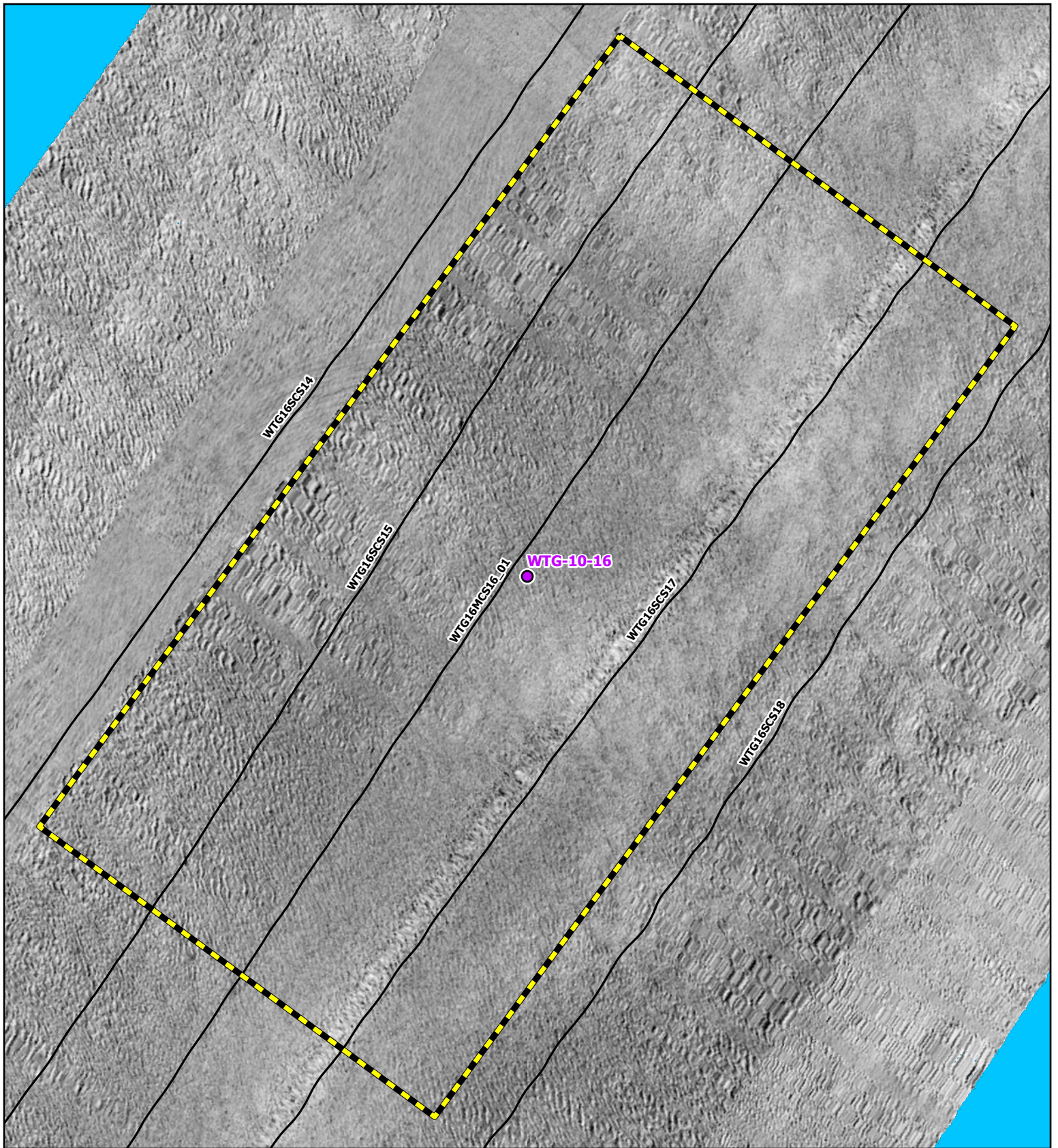

SIDE SCAN SONAR MOSAIC (2020, 0.25 m)
 MSR: 1:1,050
 SRS: NAD 1983 2011 UTM ZONE 18N METER

0 20 40 60 80
 FEET

0 10 20 30 40
 METERS

- GEOTECHNICAL LOCATION
- TRACKLINE
- MAGNETIC CONTOUR (5 NT)
- NEGATIVE
- POSITIVE
- ANALYTICAL AREA

Coastal Virginia Offshore Wind Commercial Project
 Outer Continental Shelf,
 Offshore Virginia (Lease No. OCS-A-0483)
Geotechnical Clearance: Corridor 16

Map: 10
WTG-10-16



R. Christopher Goodwin & Associates, Inc.
NAUTICAL DIVISION
 MARINE ARCHAEOLOGY FROM STEM TO STERN

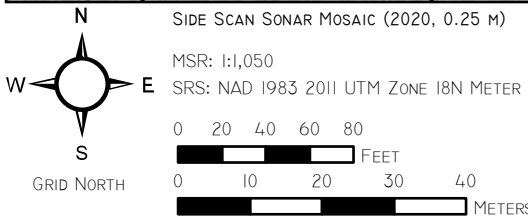
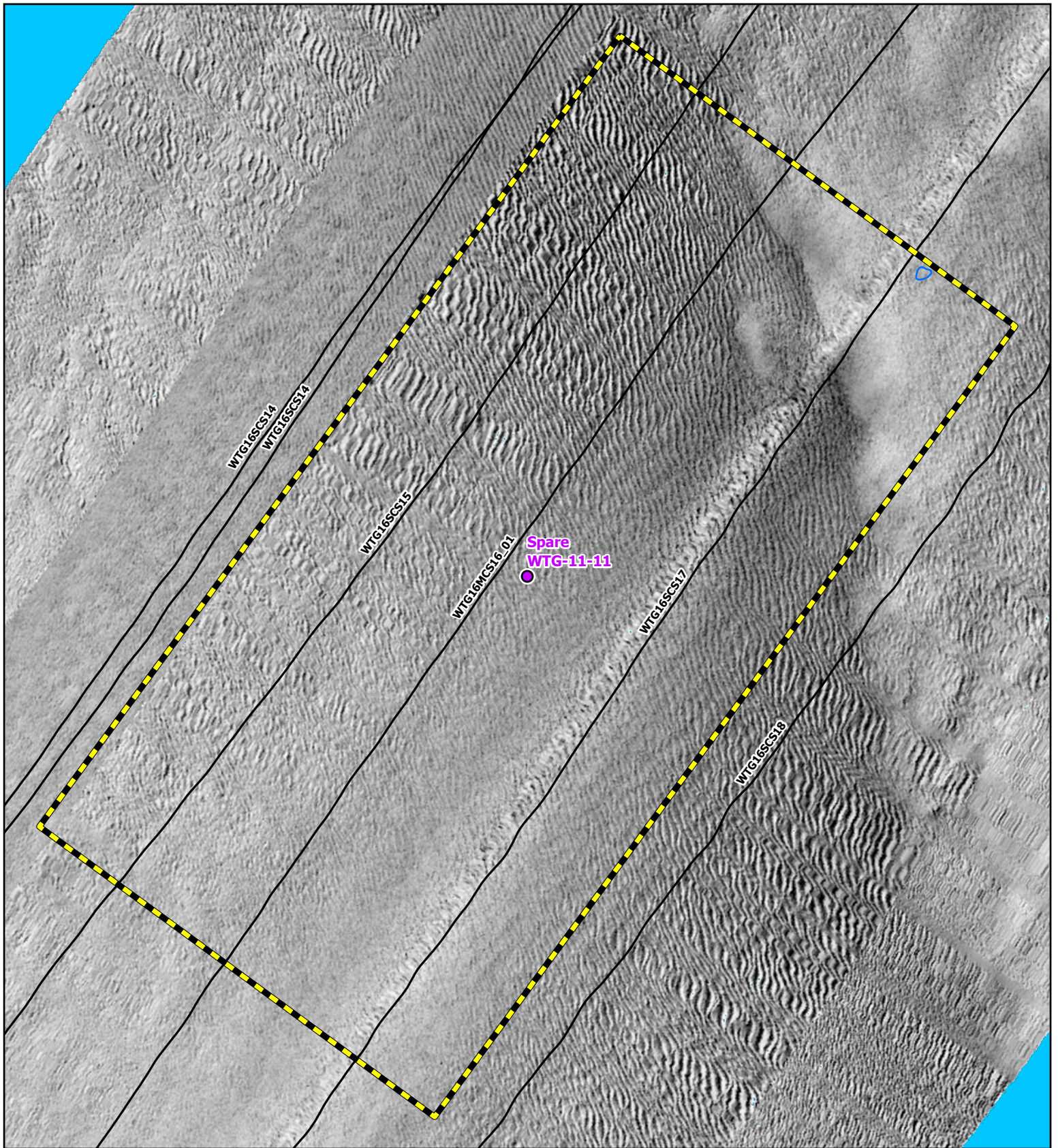

- GEOTECHNICAL LOCATION
- TRACKLINE
- MAGNETIC CONTOUR (5 NT)
- NEGATIVE
- POSITIVE
- ANALYTICAL AREA

Coastal Virginia Offshore Wind Commercial Project
 Outer Continental Shelf,
 Offshore Virginia (Lease No. OCS-A-0483)
Geotechnical Clearance: Corridor 16
Map: 11
Spare WTG-11-11





SIDE SCAN SONAR MOSAIC (2020, 0.25 M)
 MSR: 1:1,050
 SRS: NAD 1983 2011 UTM ZONE 18N METER

0 20 40 60 80
 FEET

0 10 20 30 40
 METERS

- GEOTECHNICAL LOCATION
- TRACKLINE
- MAGNETIC CONTOUR (5 NT)
- NEGATIVE
- POSITIVE
- ANALYTICAL AREA

Coastal Virginia Offshore Wind Commercial Project
 Outer Continental Shelf,
 Offshore Virginia (Lease No. OCS-A-0483)
Geotechnical Clearance: Corridor 16

Map: 12
Spare WTG-12-12



R. Christopher Goodwin & Associates, Inc.
NAUTICAL DIVISION
 MARINE ARCHAEOLOGY FROM STEM TO STERN

APPENDIX 5
ARCHAEOLOGICAL RESOURCES
MAPS FOR CORRIDOR 18

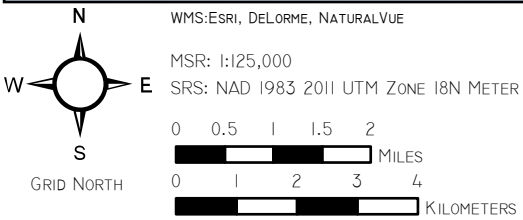
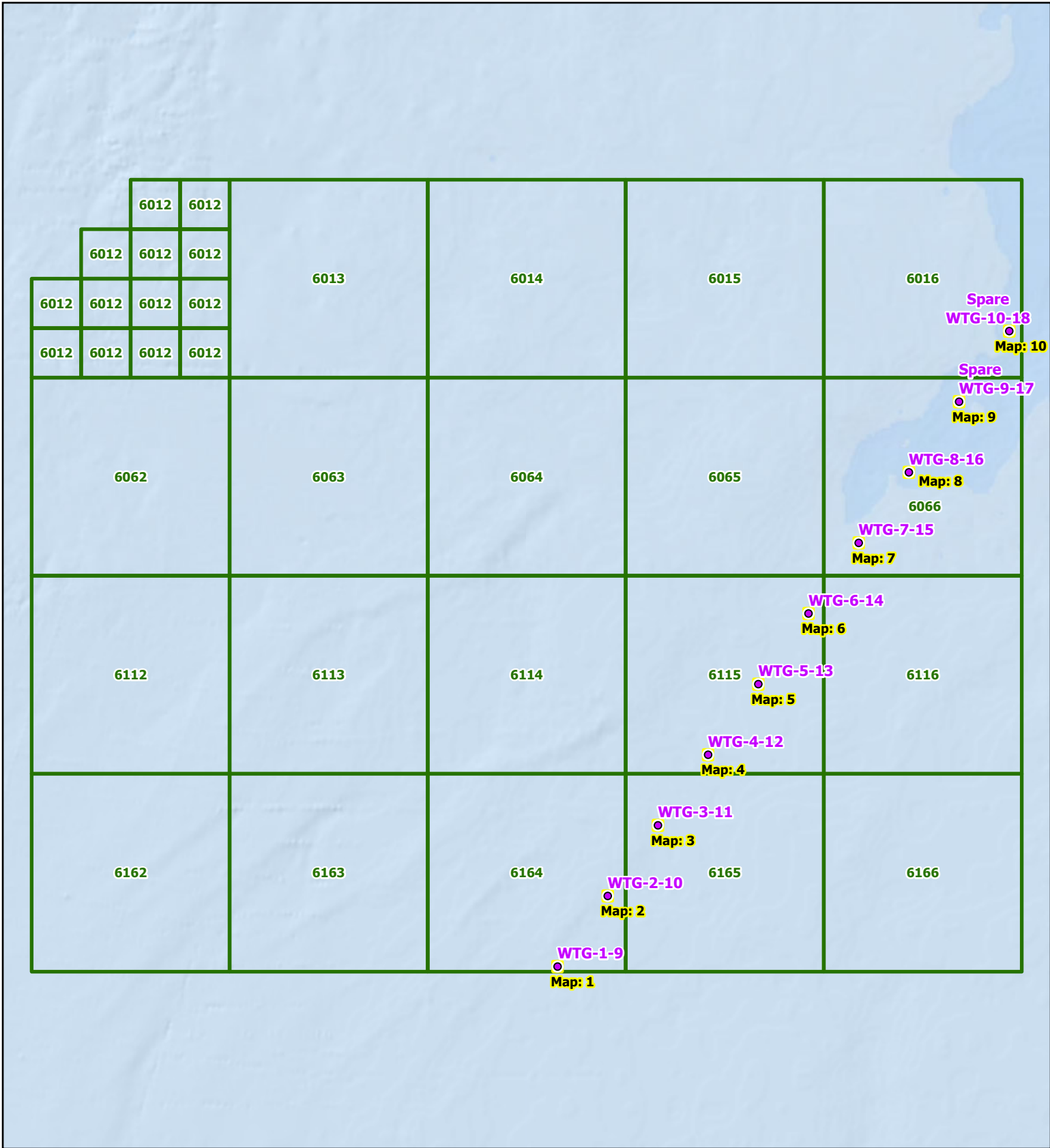

- GEOTECHNICAL LOCATION
- ▭ MAP SHEET EXTENT
- ▭ LEASE AREA

Coastal Virginia Offshore Wind Commercial Project
 Outer Continental Shelf,
 Offshore Virginia (Lease No. OCS-A-0483)
 Geotechnical Clearance: Corridor 18

Index Map



R. Christopher Goodwin & Associates, Inc.
NAUTICAL DIVISION
 MARINE ARCHAEOLOGY FROM STEM TO STERN

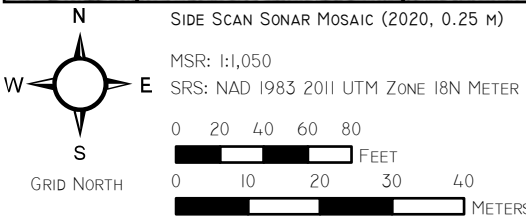
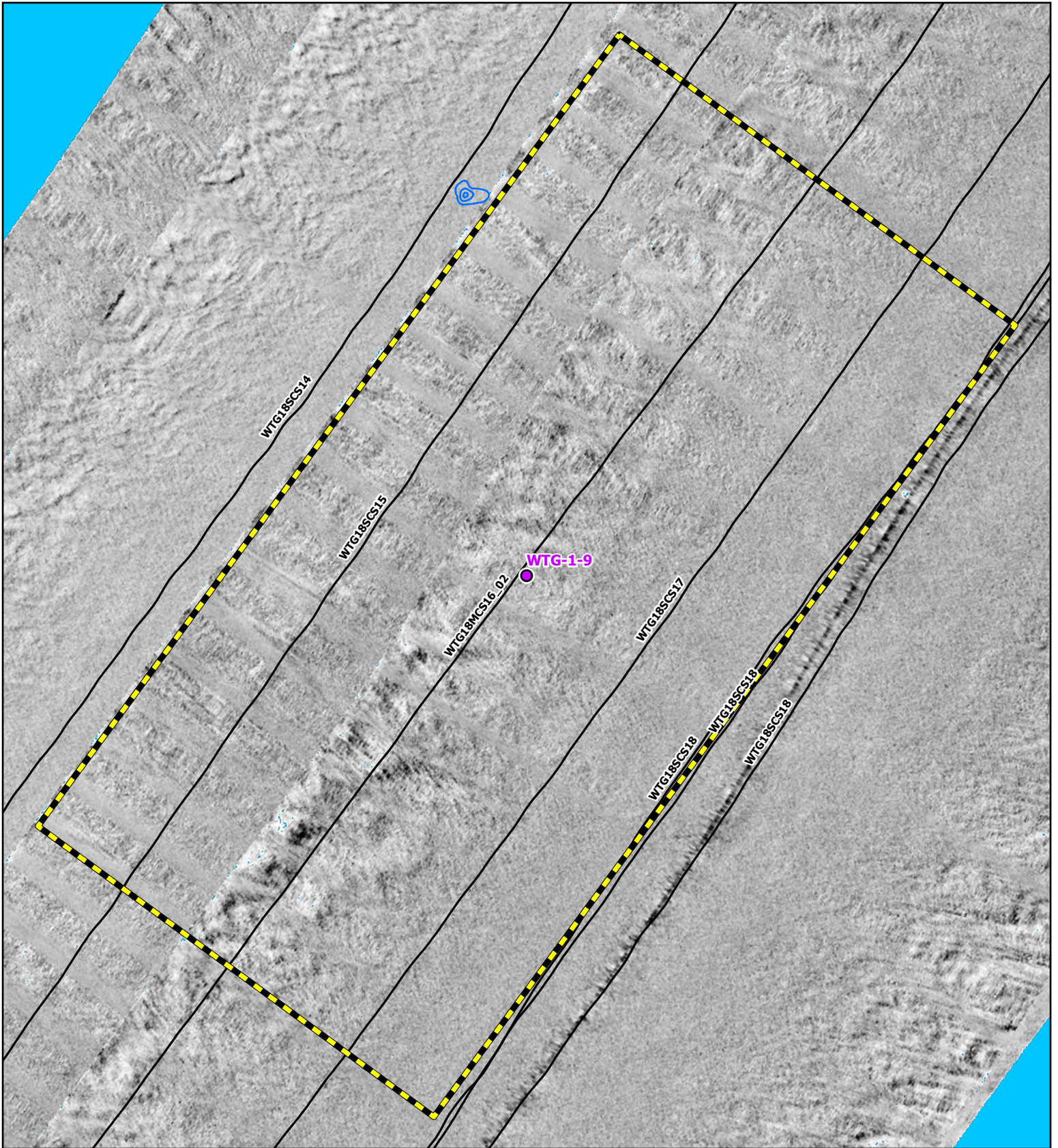

- GEOTECHNICAL LOCATION
- TRACKLINE
- MAGNETIC CONTOUR (5 NT)
- NEGATIVE
- POSITIVE
- ANALYTICAL AREA

Coastal Virginia Offshore Wind Commercial Project
 Outer Continental Shelf,
 Offshore Virginia (Lease No. OCS-A-0483)
Geotechnical Clearance: Corridor 18

Map: 1
WTG-1-9



R. Christopher Goodwin & Associates, Inc.
NAUTICAL DIVISION
 MARINE ARCHAEOLOGY FROM STEM TO STERN

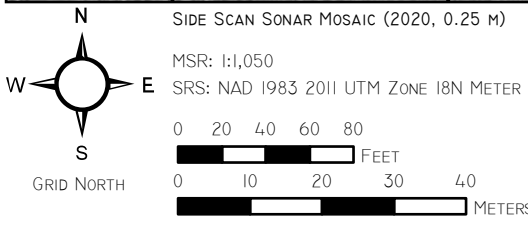
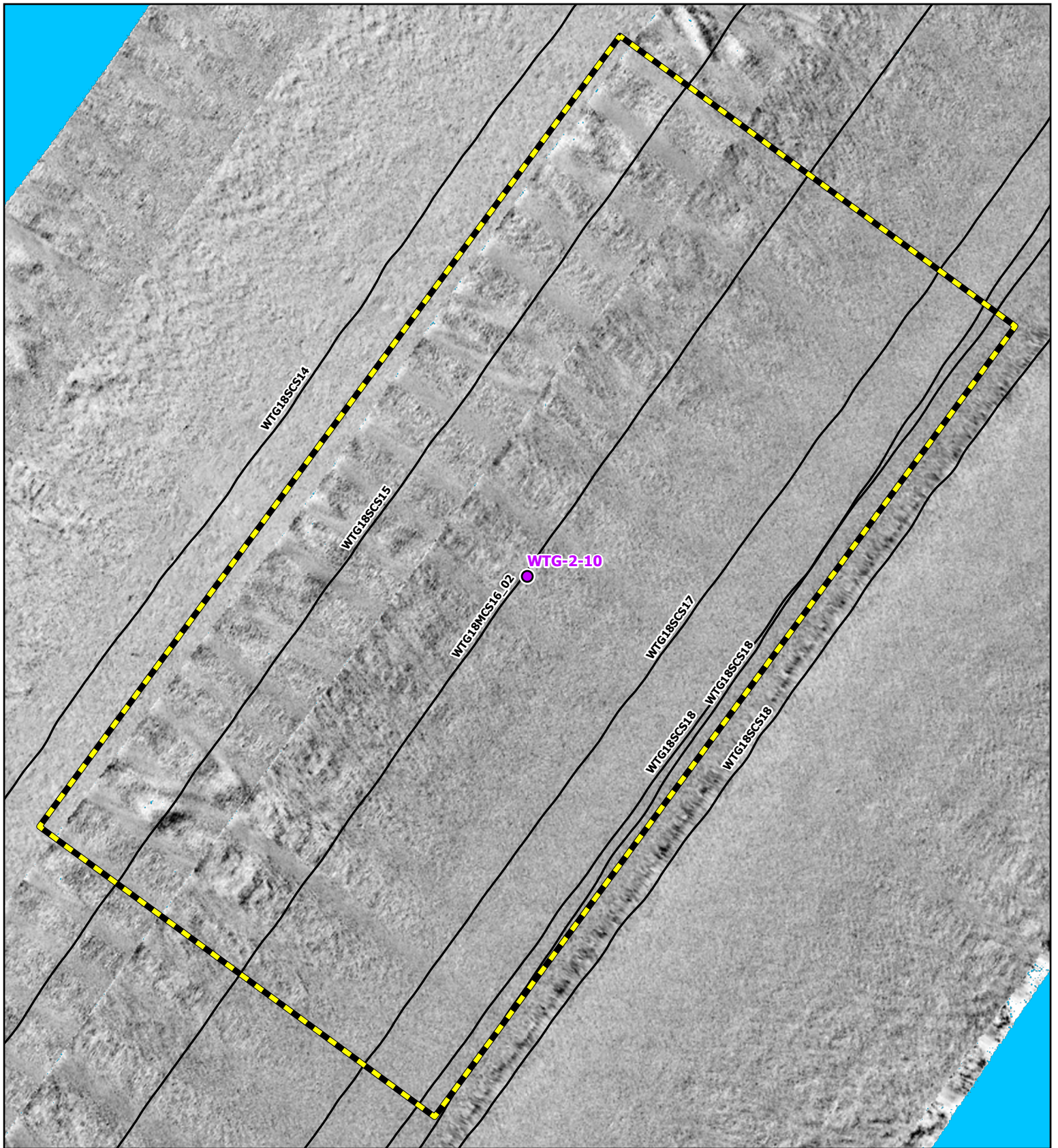

- GEOTECHNICAL LOCATION
- TRACKLINE
- MAGNETIC CONTOUR (5 NT)
- NEGATIVE
- POSITIVE
- ▭ ANALYTICAL AREA

Coastal Virginia Offshore Wind Commercial Project
 Outer Continental Shelf,
 Offshore Virginia (Lease No. OCS-A-0483)
Geotechnical Clearance: Corridor 18
Map: 2
WTG-2-10

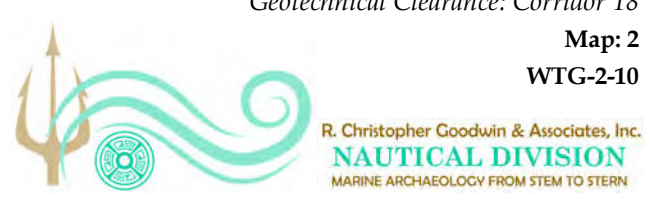

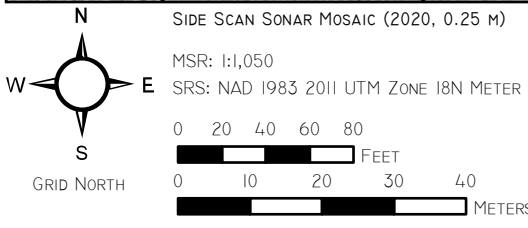
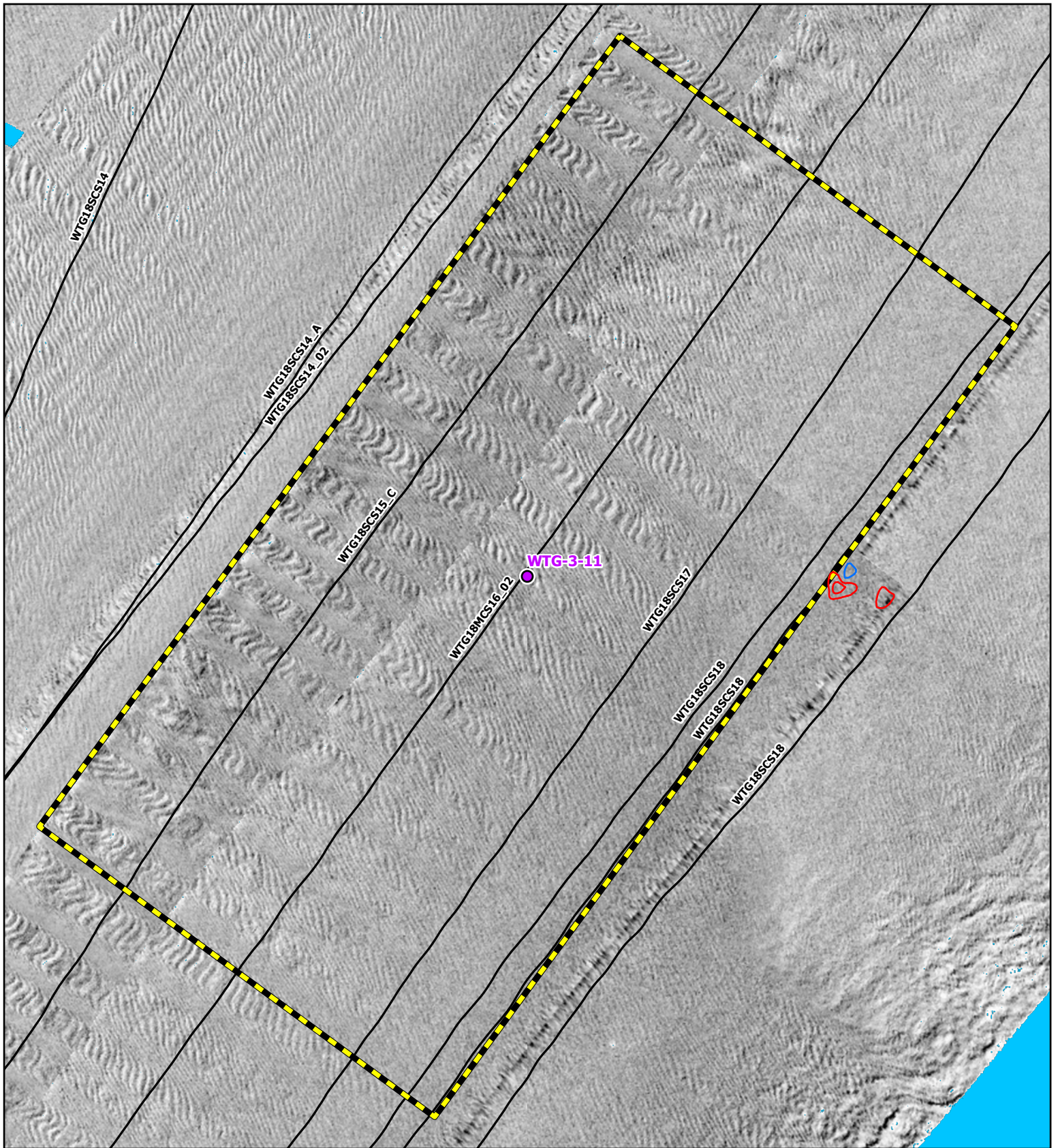

- GEOTECHNICAL LOCATION
- TRACKLINE
- MAGNETIC CONTOUR (5 NT)
- NEGATIVE
- POSITIVE
- ▭ ANALYTICAL AREA

Coastal Virginia Offshore Wind Commercial Project
 Outer Continental Shelf,
 Offshore Virginia (Lease No. OCS-A-0483)
Geotechnical Clearance: Corridor 18
Map: 3
WTG-3-11

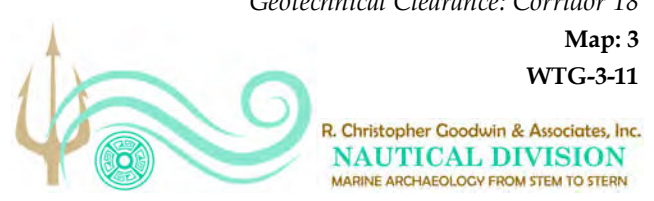

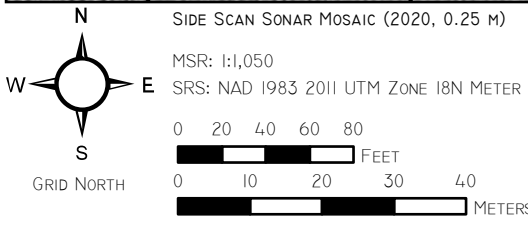
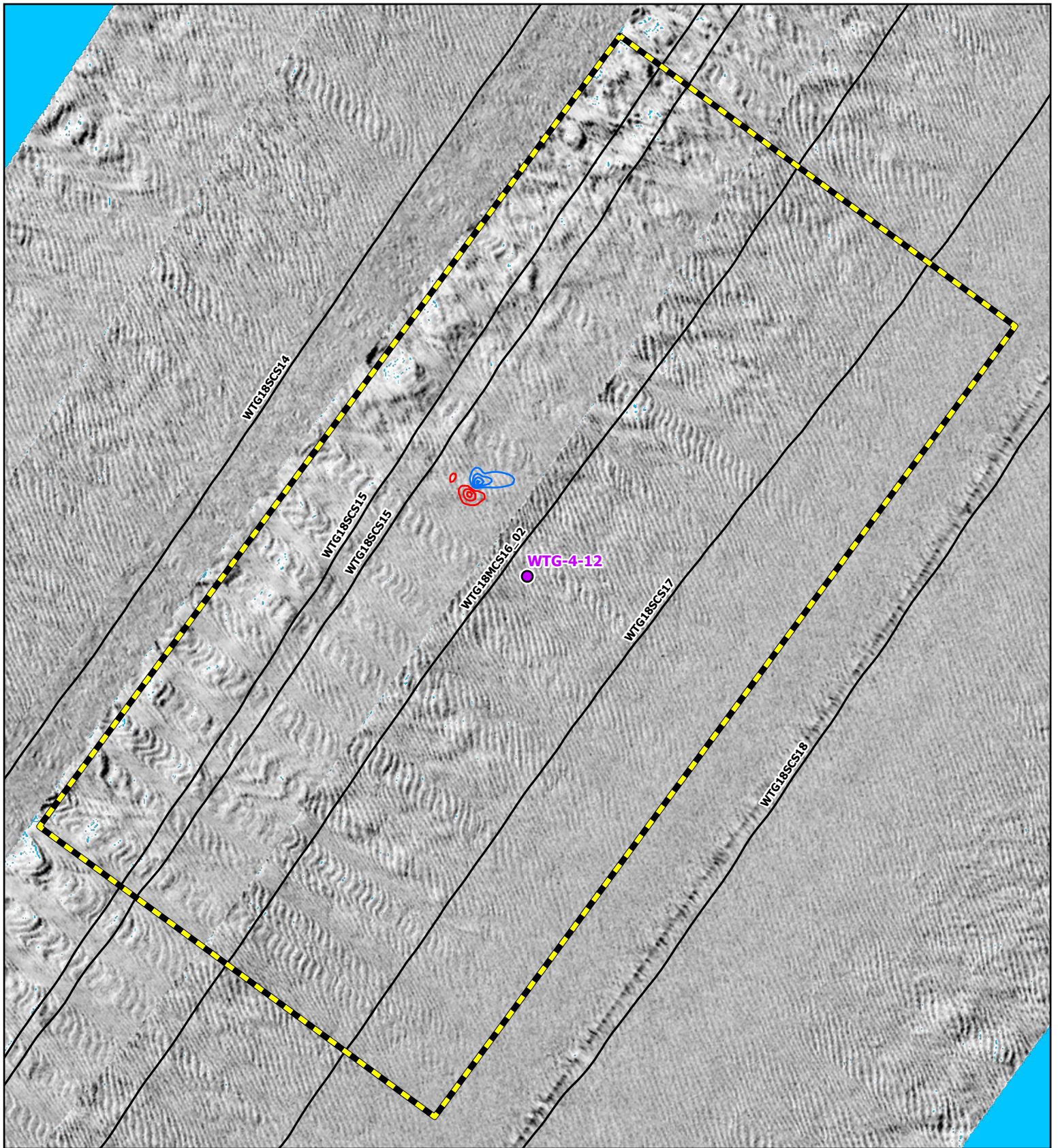

- GEOTECHNICAL LOCATION
- TRACKLINE
- MAGNETIC CONTOUR (5 NT)
- NEGATIVE
- POSITIVE
- ▭ ANALYTICAL AREA

Coastal Virginia Offshore Wind Commercial Project
 Outer Continental Shelf,
 Offshore Virginia (Lease No. OCS-A-0483)
Geotechnical Clearance: Corridor 18
Map: 4
WTG-4-12

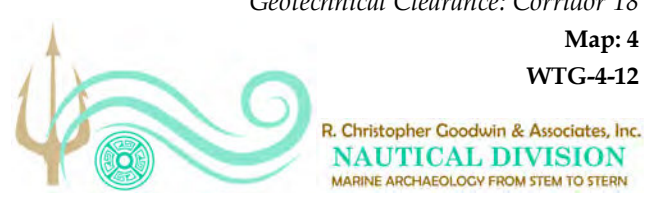

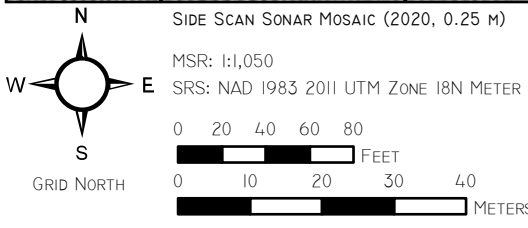
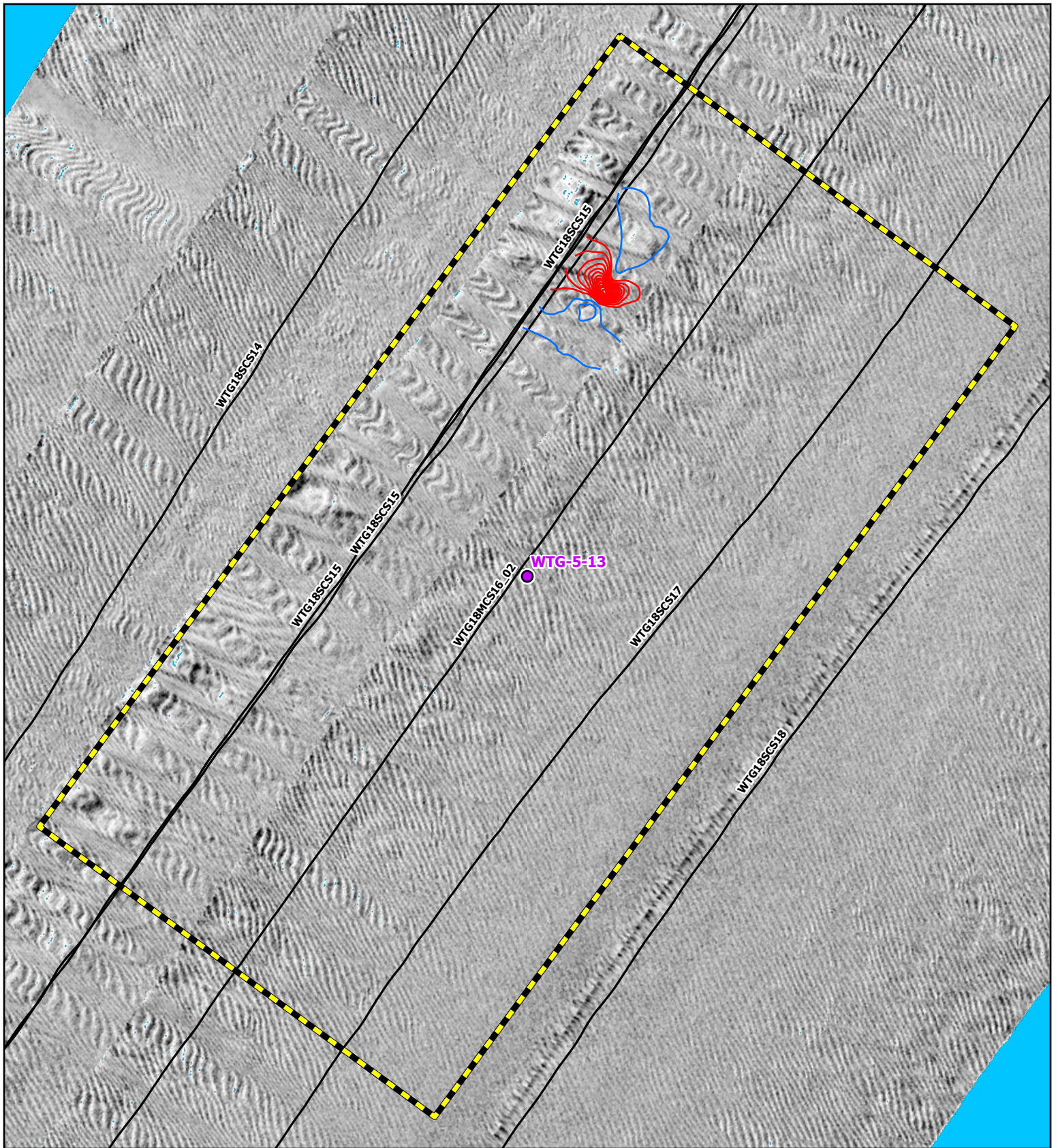

- GEOTECHNICAL LOCATION
- TRACKLINE
- MAGNETIC CONTOUR (5 NT)
- NEGATIVE
- POSITIVE
- ▭ ANALYTICAL AREA

Coastal Virginia Offshore Wind Commercial Project
 Outer Continental Shelf,
 Offshore Virginia (Lease No. OCS-A-0483)
 Geotechnical Clearance: Corridor 18
Map: 5
WTG-5-13

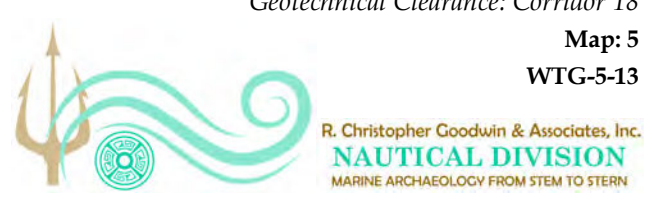

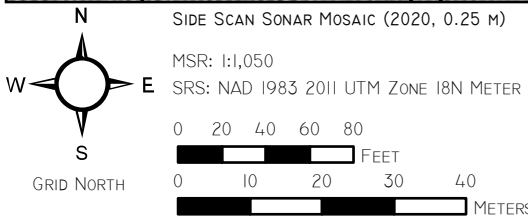
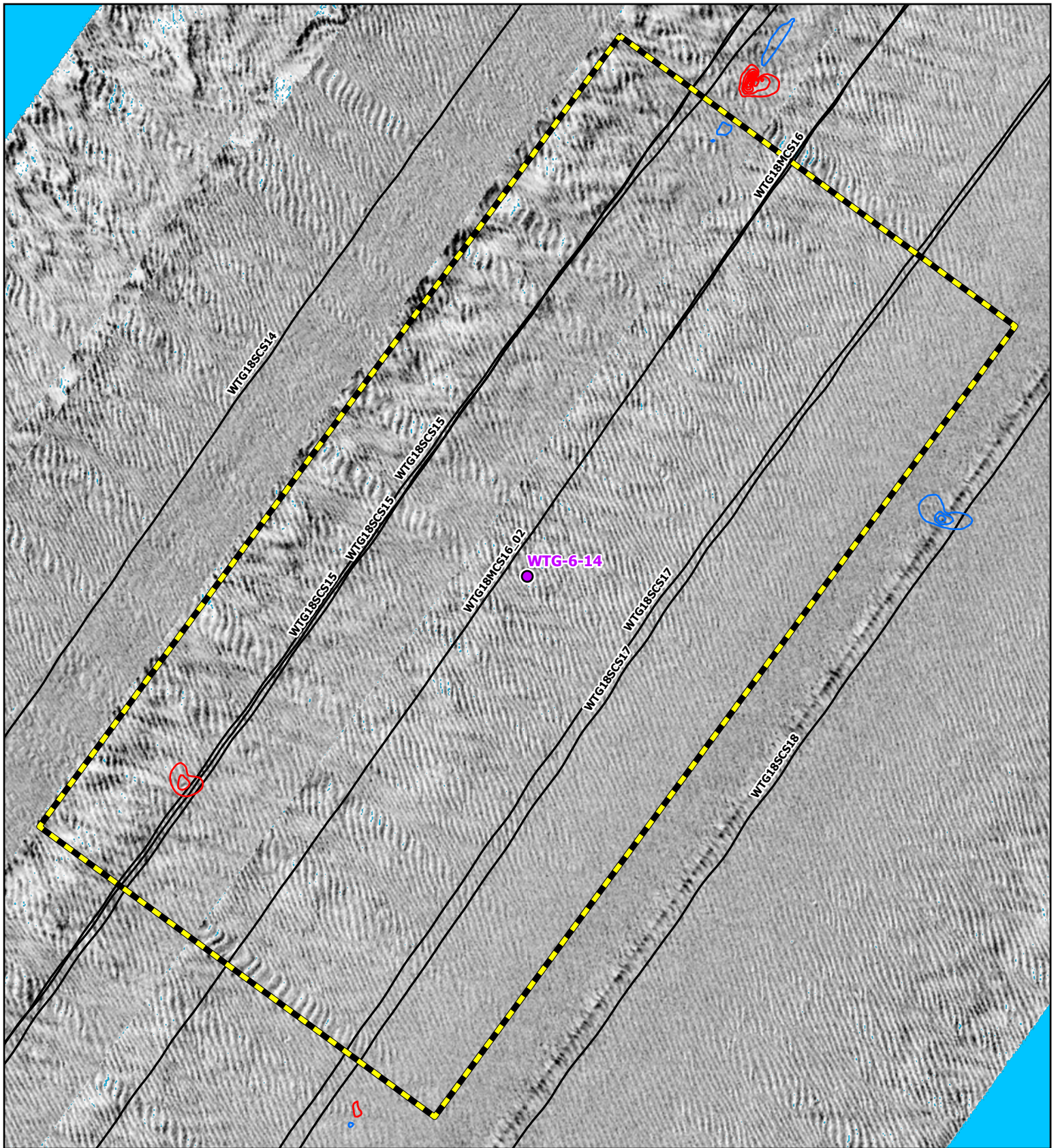

- GEOTECHNICAL LOCATION
- TRACKLINE
- MAGNETIC CONTOUR (5 NT)
- NEGATIVE
- POSITIVE
- ▭ ANALYTICAL AREA

Coastal Virginia Offshore Wind Commercial Project
 Outer Continental Shelf,
 Offshore Virginia (Lease No. OCS-A-0483)
Geotechnical Clearance: Corridor 18
Map: 6
WTG-6-14

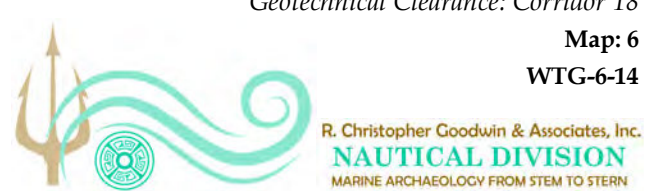

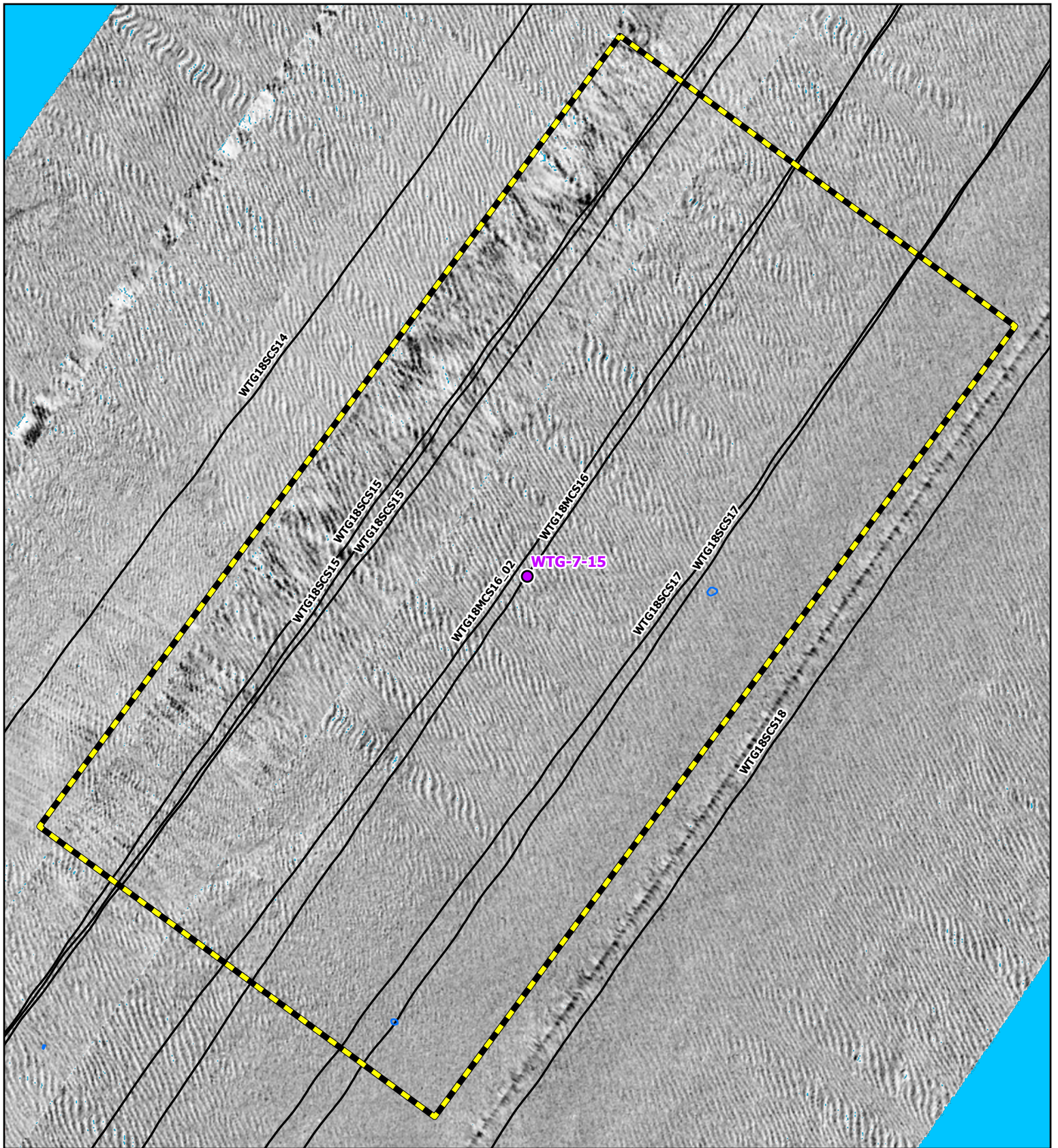

SIDE SCAN SONAR MOSAIC (2020, 0.25 M)
 MSR: 1:1,050
 SRS: NAD 1983 2011 UTM ZONE 18N METER

0 20 40 60 80
 FEET

0 10 20 30 40
 METERS

- GEOTECHNICAL LOCATION
- TRACKLINE
- MAGNETIC CONTOUR (5 NT)
- NEGATIVE
- POSITIVE
- ANALYTICAL AREA

Coastal Virginia Offshore Wind Commercial Project
 Outer Continental Shelf,
 Offshore Virginia (Lease No. OCS-A-0483)
 Geotechnical Clearance: Corridor 18

Map: 7
WTG-7-15



R. Christopher Goodwin & Associates, Inc.
NAUTICAL DIVISION
 MARINE ARCHAEOLOGY FROM STEM TO STERN

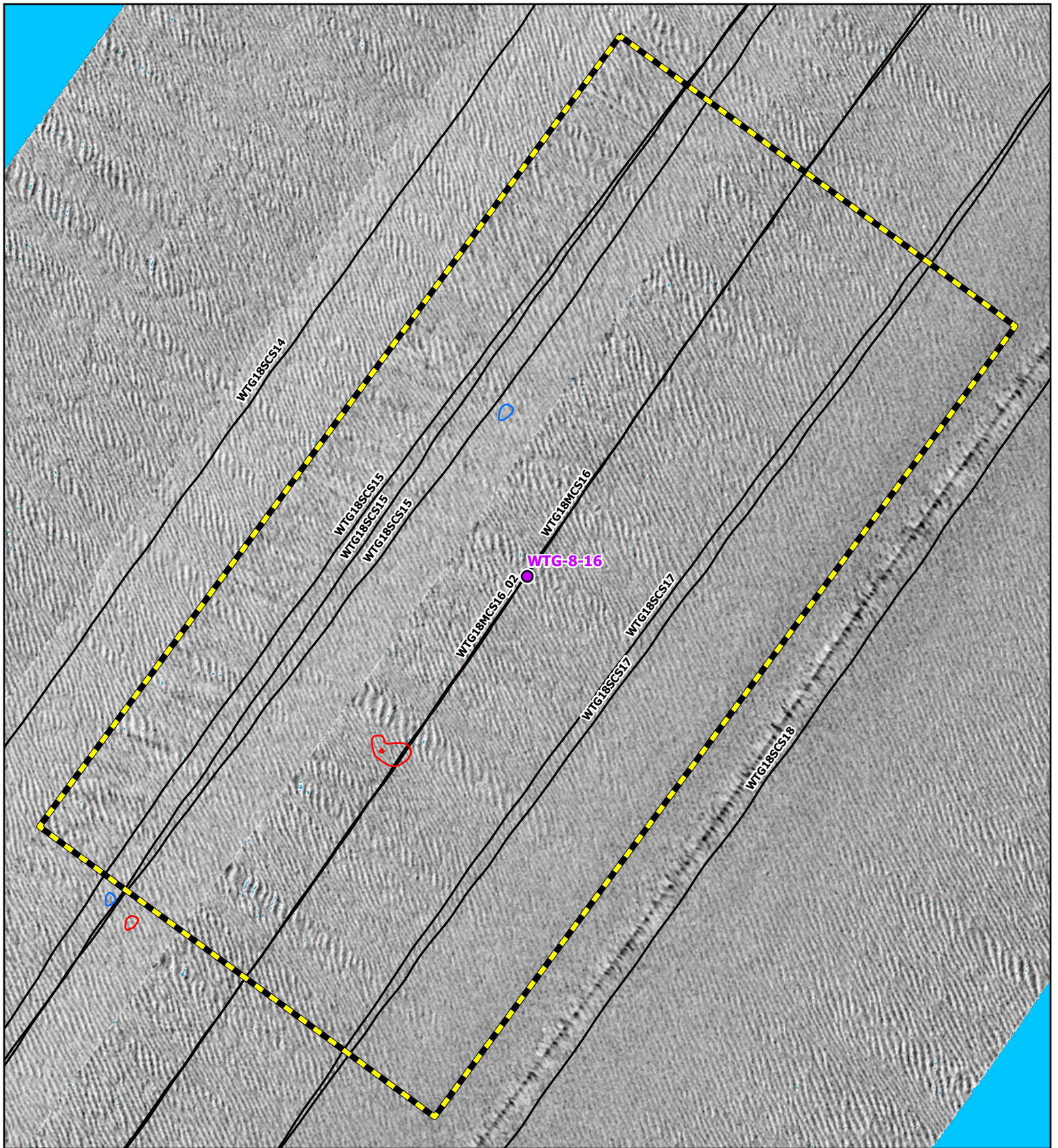

SIDE SCAN SONAR MOSAIC (2020, 0.25 m)
 MSR: 1:1,050
 SRS: NAD 1983 2011 UTM ZONE 18N METER

0 20 40 60 80
 FEET

0 10 20 30 40
 METERS

- GEOTECHNICAL LOCATION
- TRACKLINE
- MAGNETIC CONTOUR (5 NT)
- NEGATIVE
- POSITIVE
- ANALYTICAL AREA

Coastal Virginia Offshore Wind Commercial Project
 Outer Continental Shelf,
 Offshore Virginia (Lease No. OCS-A-0483)
Geotechnical Clearance: Corridor 18

Map: 8
WTG-8-16



R. Christopher Goodwin & Associates, Inc.
NAUTICAL DIVISION
 MARINE ARCHAEOLOGY FROM STEM TO STERN

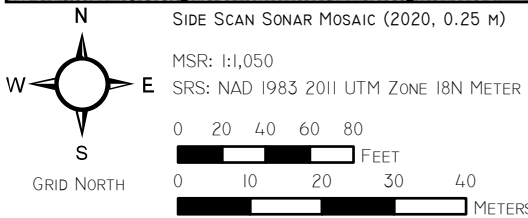
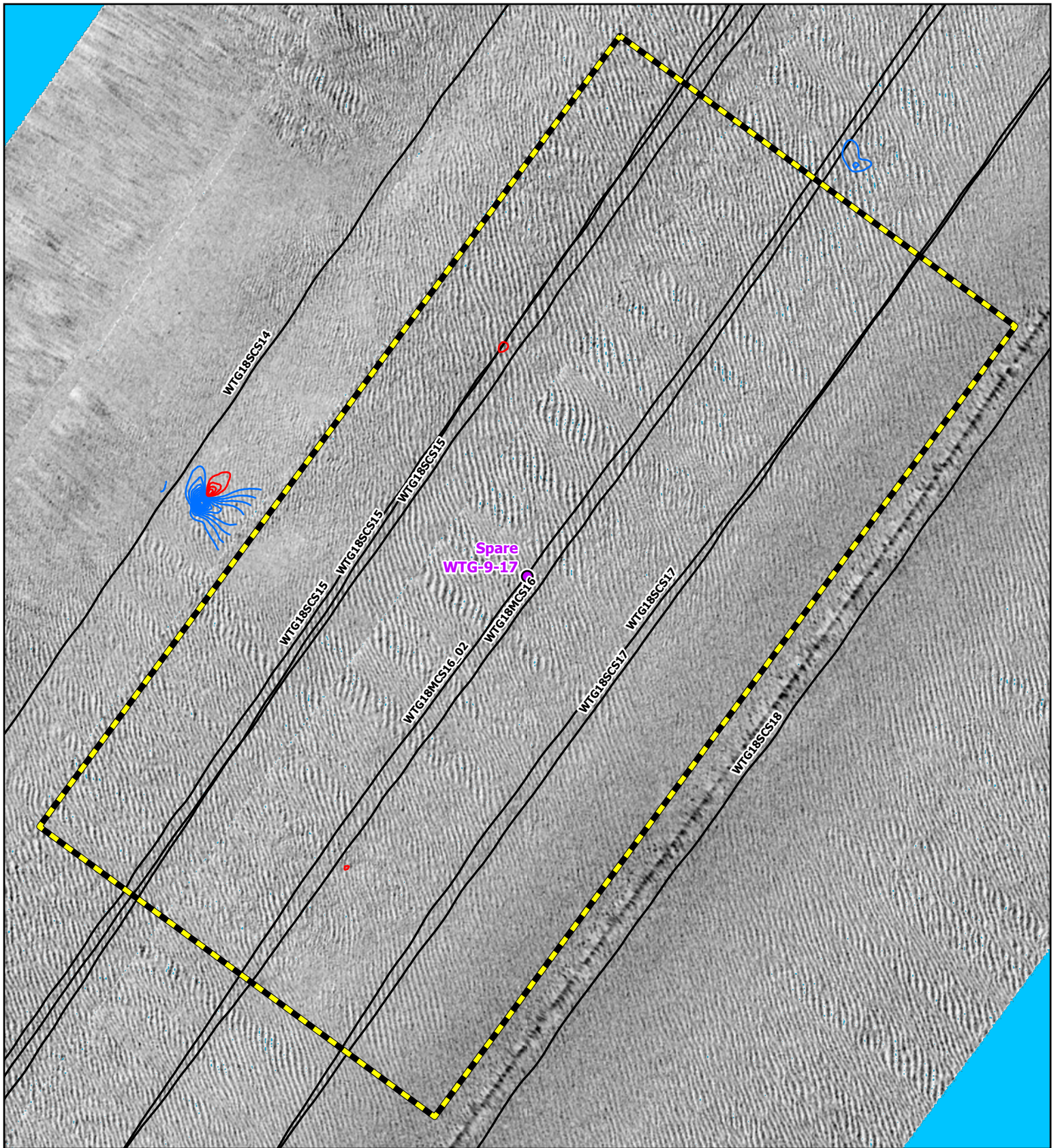

- GEOTECHNICAL LOCATION
- TRACKLINE
- MAGNETIC CONTOUR (5 NT)
- NEGATIVE
- POSITIVE
- ▭ ANALYTICAL AREA

Coastal Virginia Offshore Wind Commercial Project
 Outer Continental Shelf,
 Offshore Virginia (Lease No. OCS-A-0483)
Geotechnical Clearance: Corridor 18
Map: 9
Spare WTG-9-17

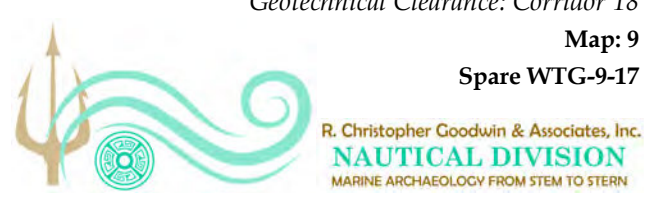

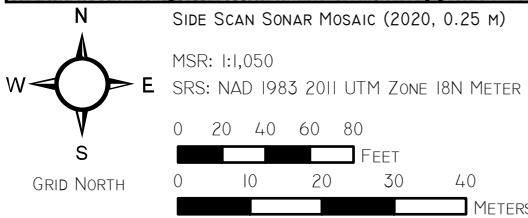
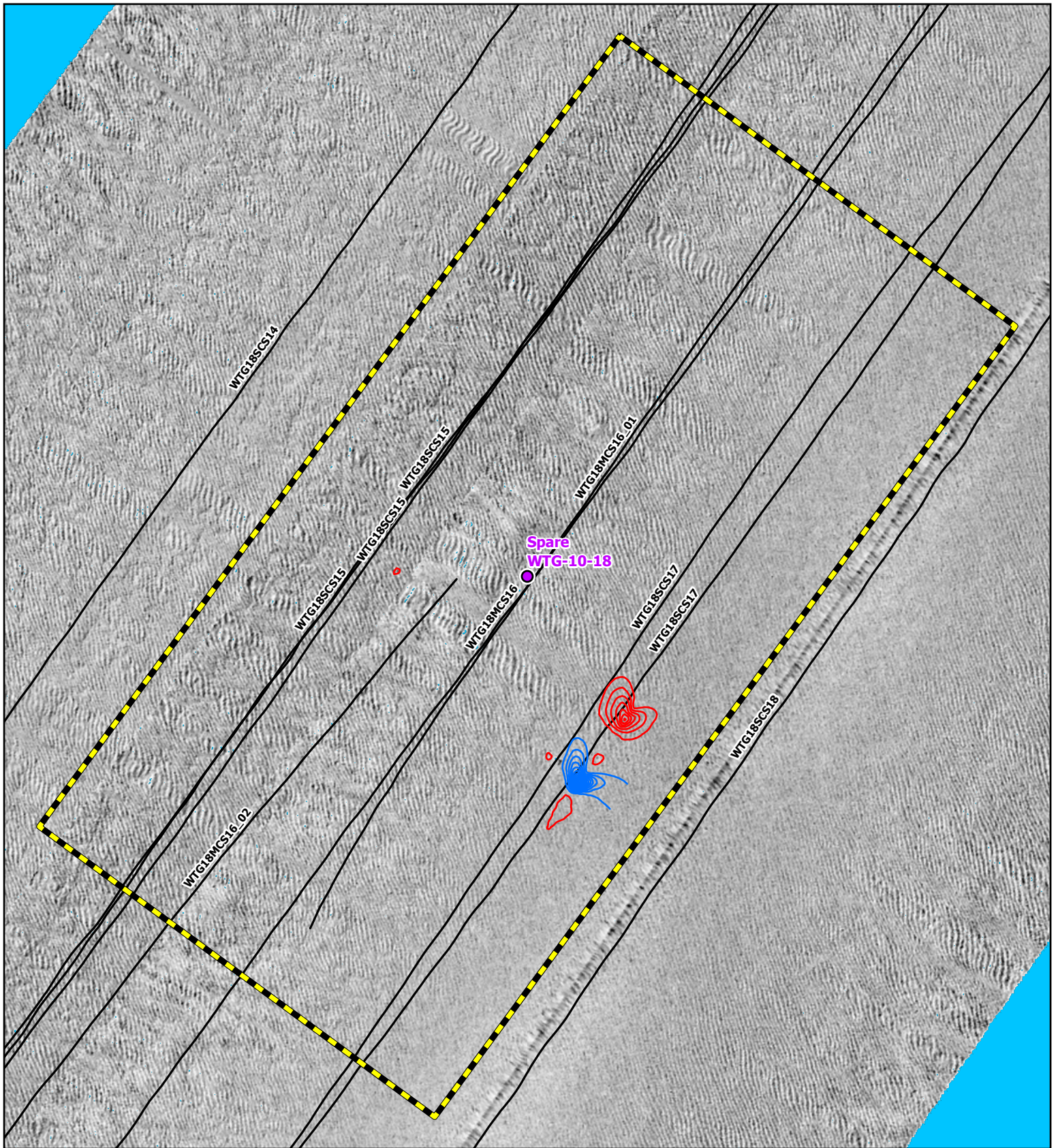

- GEOTECHNICAL LOCATION
- TRACKLINE
- MAGNETIC CONTOUR (5 NT)
- NEGATIVE
- POSITIVE
- ▭ ANALYTICAL AREA

Coastal Virginia Offshore Wind Commercial Project
 Outer Continental Shelf,
 Offshore Virginia (Lease No. OCS-A-0483)
Geotechnical Clearance: Corridor 18
Map: 10
Spare WTG-10-18

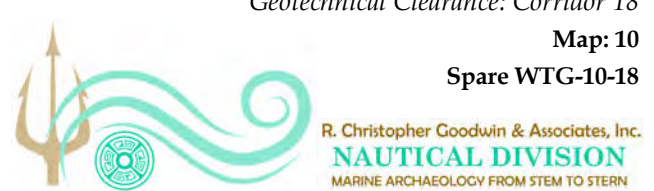

APPENDIX 6
ARCHAEOLOGICAL RESOURCES
MAPS FOR CORRIDOR 22

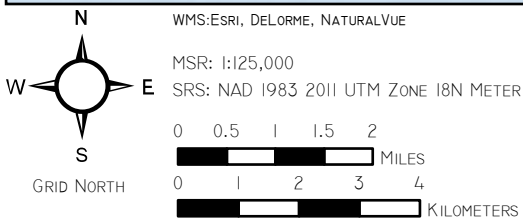
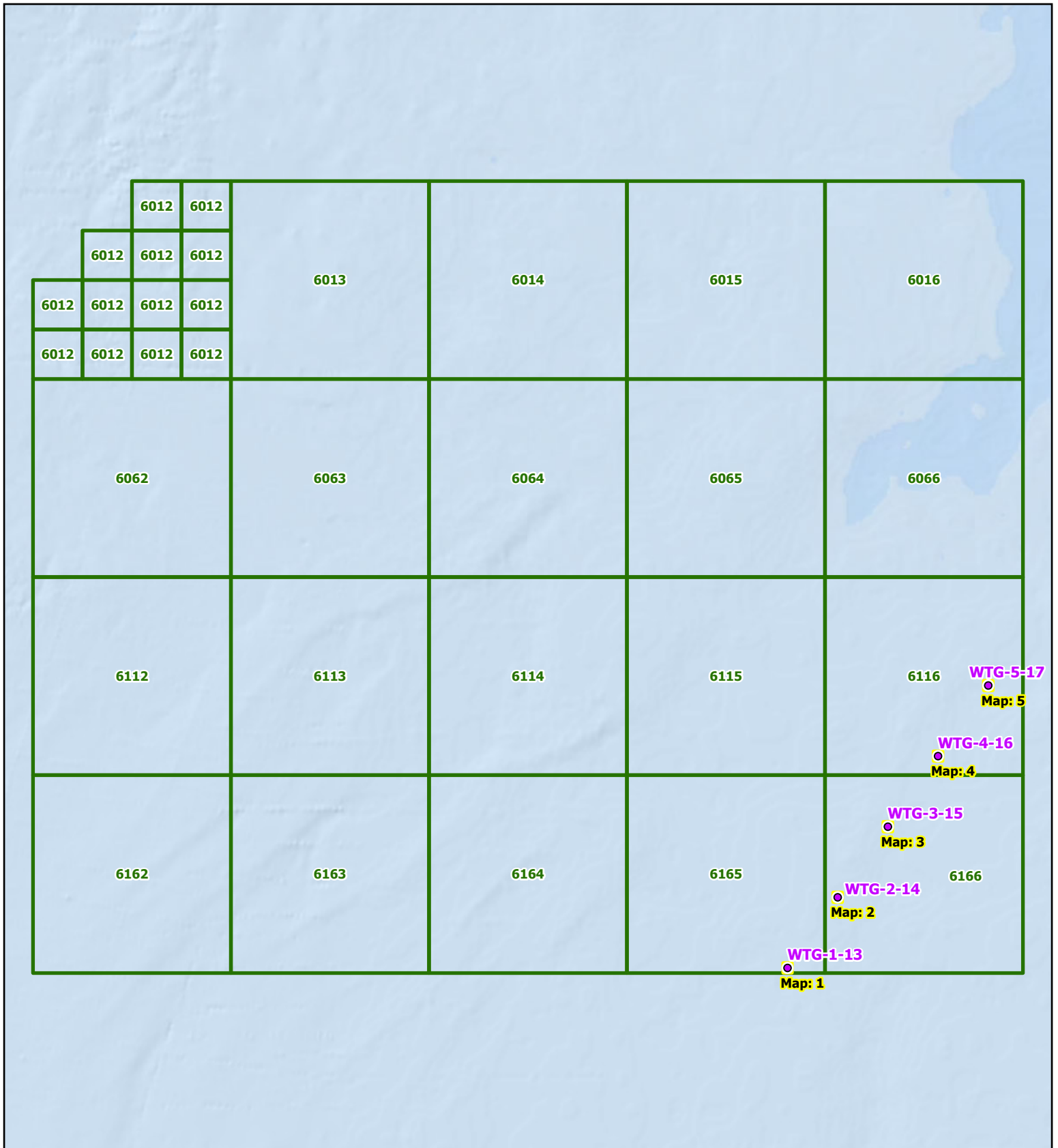

- GEOTECHNICAL LOCATION
- ▭ MAP SHEET EXTENT
- ▭ LEASE AREA

Coastal Virginia Offshore Wind Commercial Project
 Outer Continental Shelf,
 Offshore Virginia (Lease No. OCS-A-0483)
 Geotechnical Clearance: Corridor 22

Index Map



R. Christopher Goodwin & Associates, Inc.
NAUTICAL DIVISION
 MARINE ARCHAEOLOGY FROM STEM TO STERN

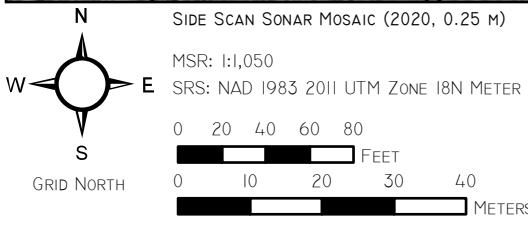
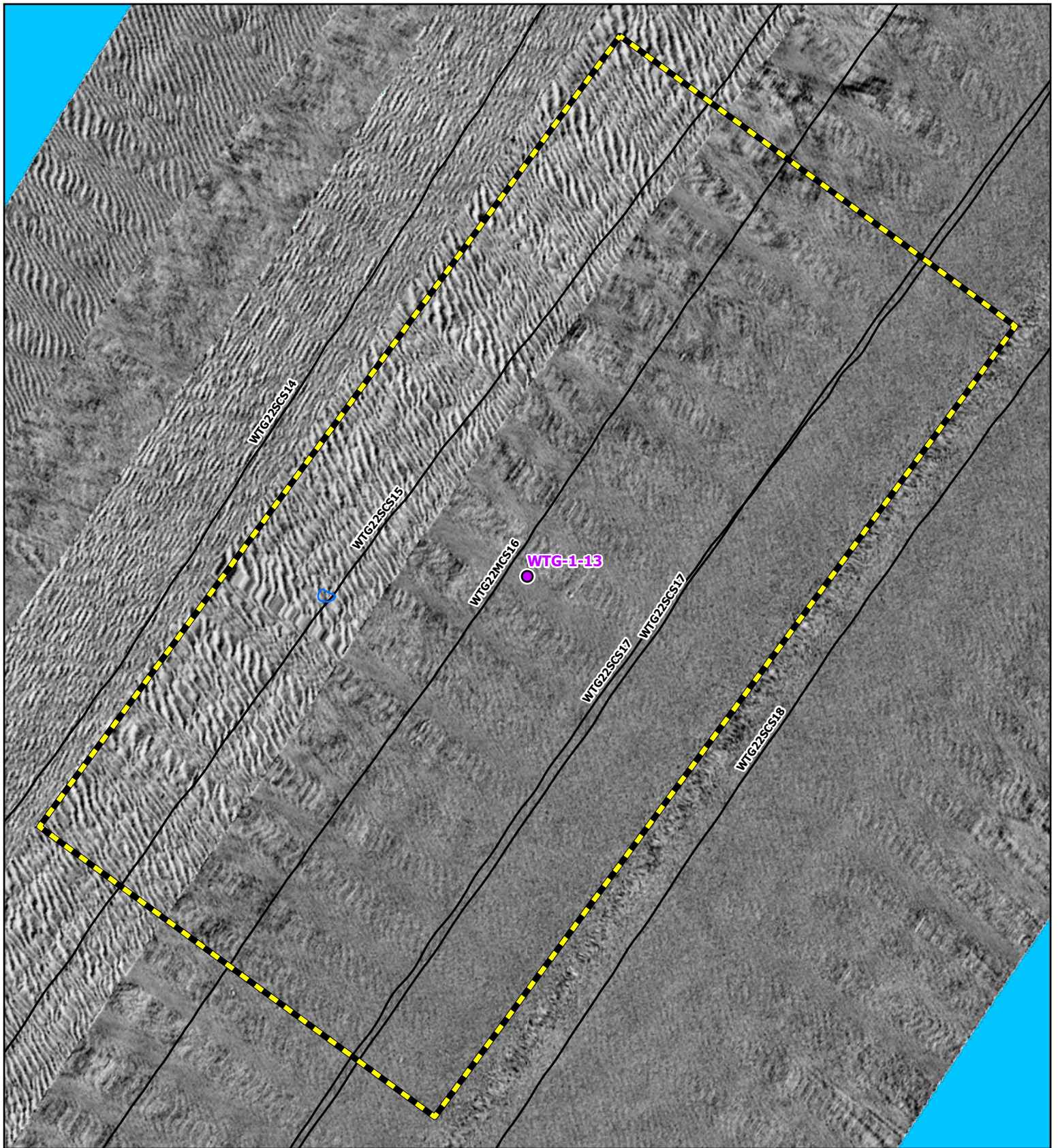

- GEOTECHNICAL LOCATION
- TRACKLINE
- MAGNETIC CONTOUR (5 NT)
- NEGATIVE
- POSITIVE
- ANALYTICAL AREA

Coastal Virginia Offshore Wind Commercial Project
 Outer Continental Shelf,
 Offshore Virginia (Lease No. OCS-A-0483)
Geotechnical Clearance: Corridor 22

Map: 1
WTG-1-13



R. Christopher Goodwin & Associates, Inc.
NAUTICAL DIVISION
 MARINE ARCHAEOLOGY FROM STEM TO STERN

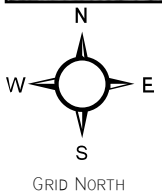
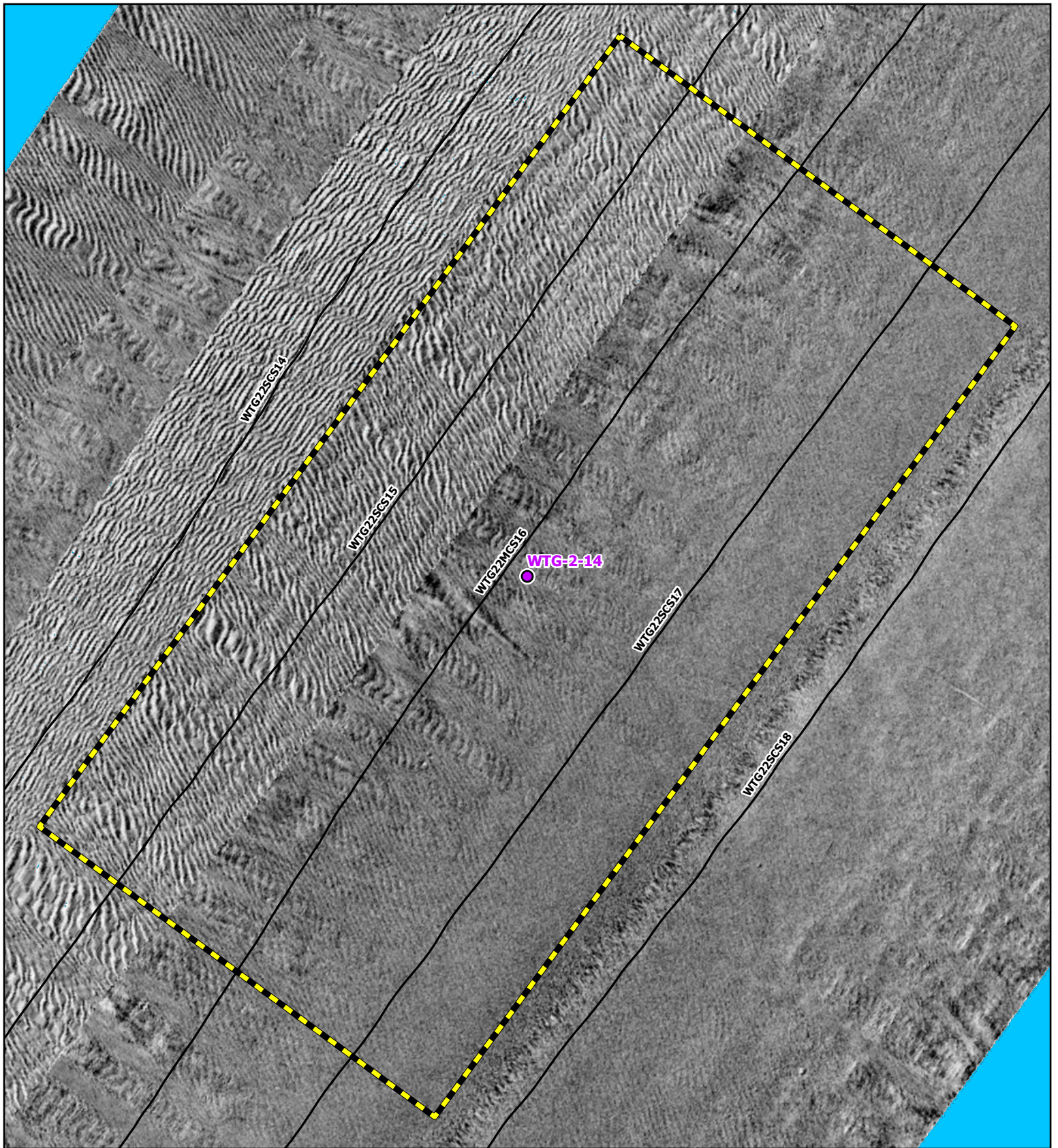

SIDE SCAN SONAR MOSAIC (2020, 0.25 M)
 MSR: 1:1,050
 SRS: NAD 1983 2011 UTM ZONE 18N METER

0 20 40 60 80
 FEET

0 10 20 30 40
 METERS

- GEOTECHNICAL LOCATION
- TRACKLINE
- MAGNETIC CONTOUR (5 NT)
- NEGATIVE
- POSITIVE
- ANALYTICAL AREA

Coastal Virginia Offshore Wind Commercial Project
 Outer Continental Shelf,
 Offshore Virginia (Lease No. OCS-A-0483)
Geotechnical Clearance: Corridor 22

Map: 2
WTG-2-14



R. Christopher Goodwin & Associates, Inc.
NAUTICAL DIVISION
 MARINE ARCHAEOLOGY FROM STEM TO STERN

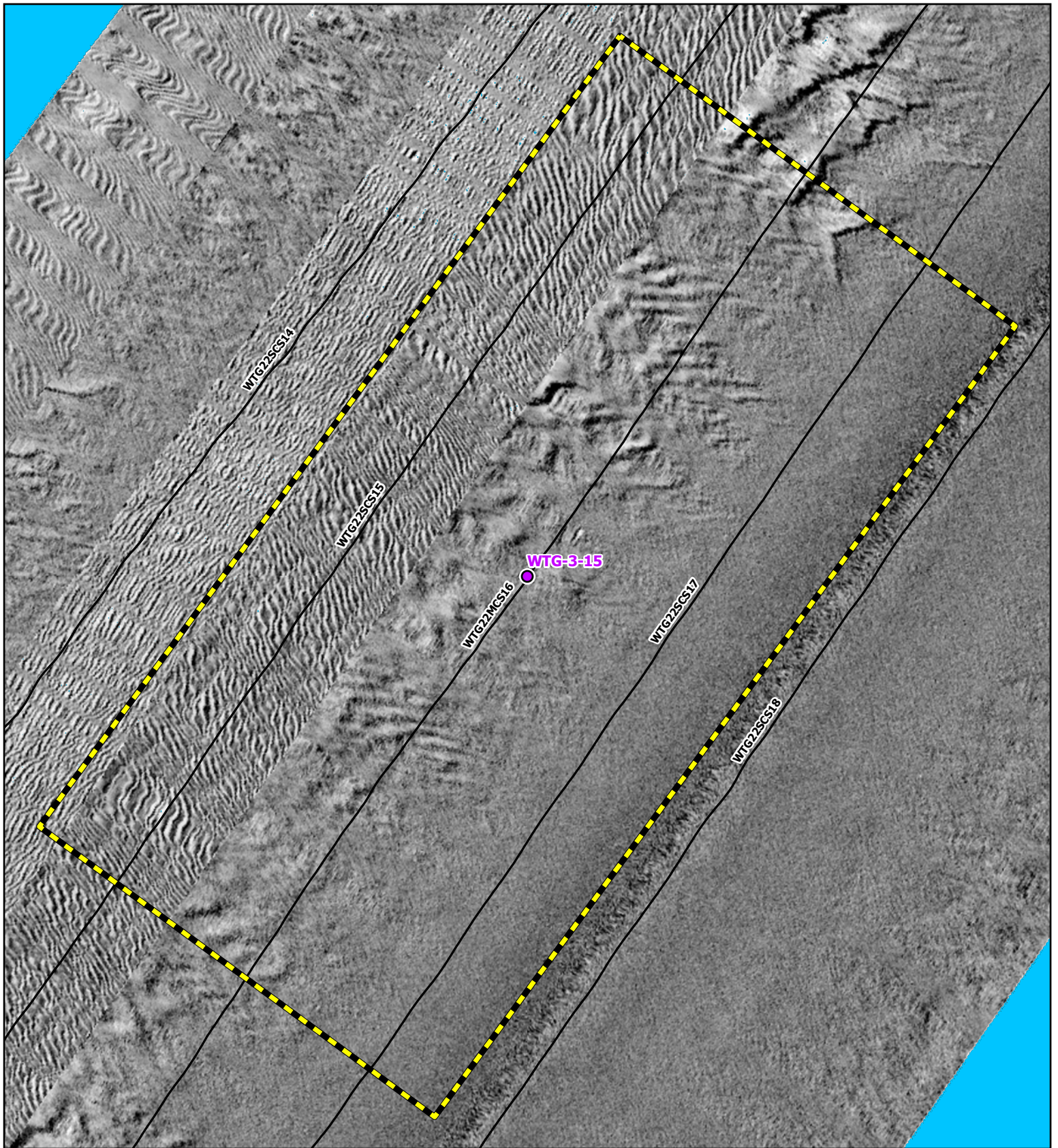

SIDE SCAN SONAR MOSAIC (2020, 0.25 m)
 MSR: 1:1,050
 SRS: NAD 1983 2011 UTM ZONE 18N METER

0 20 40 60 80
 FEET

0 10 20 30 40
 METERS

- GEOTECHNICAL LOCATION
- TRACKLINE
- MAGNETIC CONTOUR (5 NT)
- NEGATIVE
- POSITIVE
- ANALYTICAL AREA

Coastal Virginia Offshore Wind Commercial Project
 Outer Continental Shelf,
 Offshore Virginia (Lease No. OCS-A-0483)
Geotechnical Clearance: Corridor 22

Map: 3
WTG-3-15



R. Christopher Goodwin & Associates, Inc.
NAUTICAL DIVISION
 MARINE ARCHAEOLOGY FROM STEM TO STERN

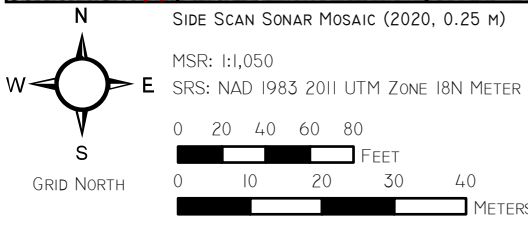
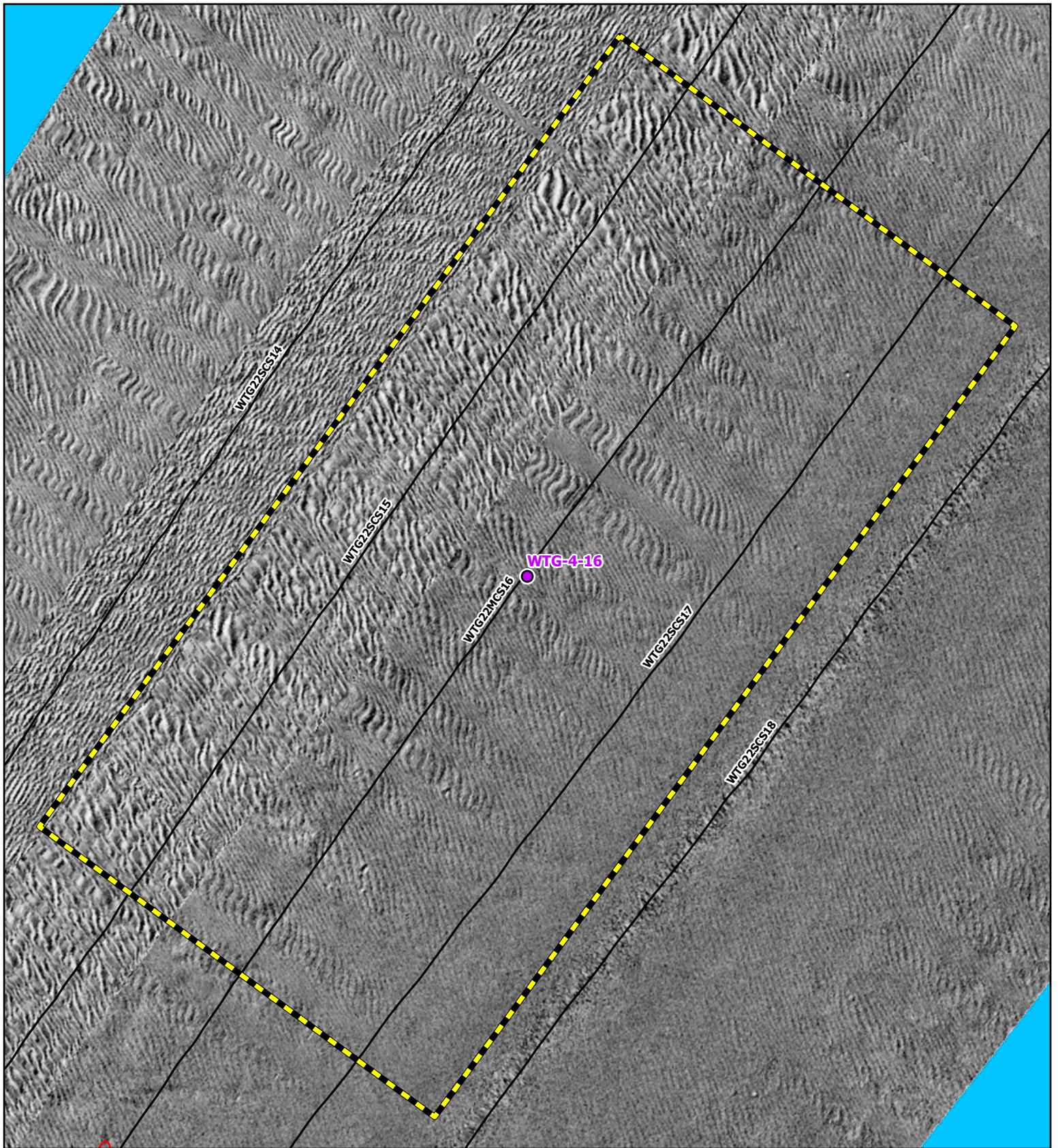

- GEOTECHNICAL LOCATION
- TRACKLINE
- MAGNETIC CONTOUR (5 NT)
- NEGATIVE
- POSITIVE
- ANALYTICAL AREA

Coastal Virginia Offshore Wind Commercial Project
 Outer Continental Shelf,
 Offshore Virginia (Lease No. OCS-A-0483)
Geotechnical Clearance: Corridor 22
Map: 4
WTG-4-16

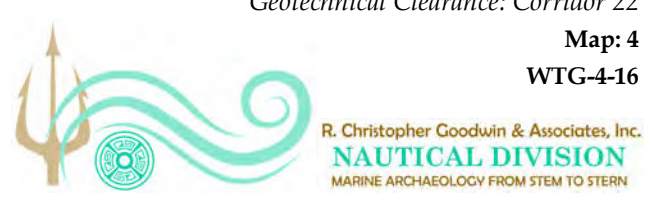

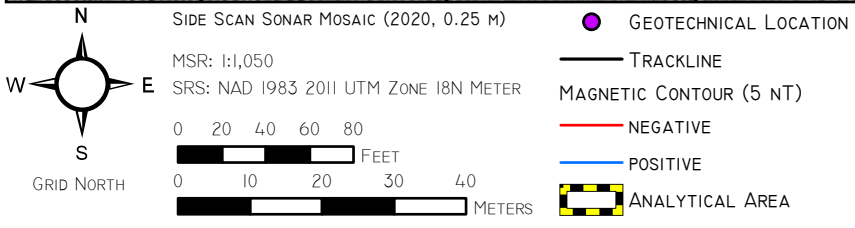
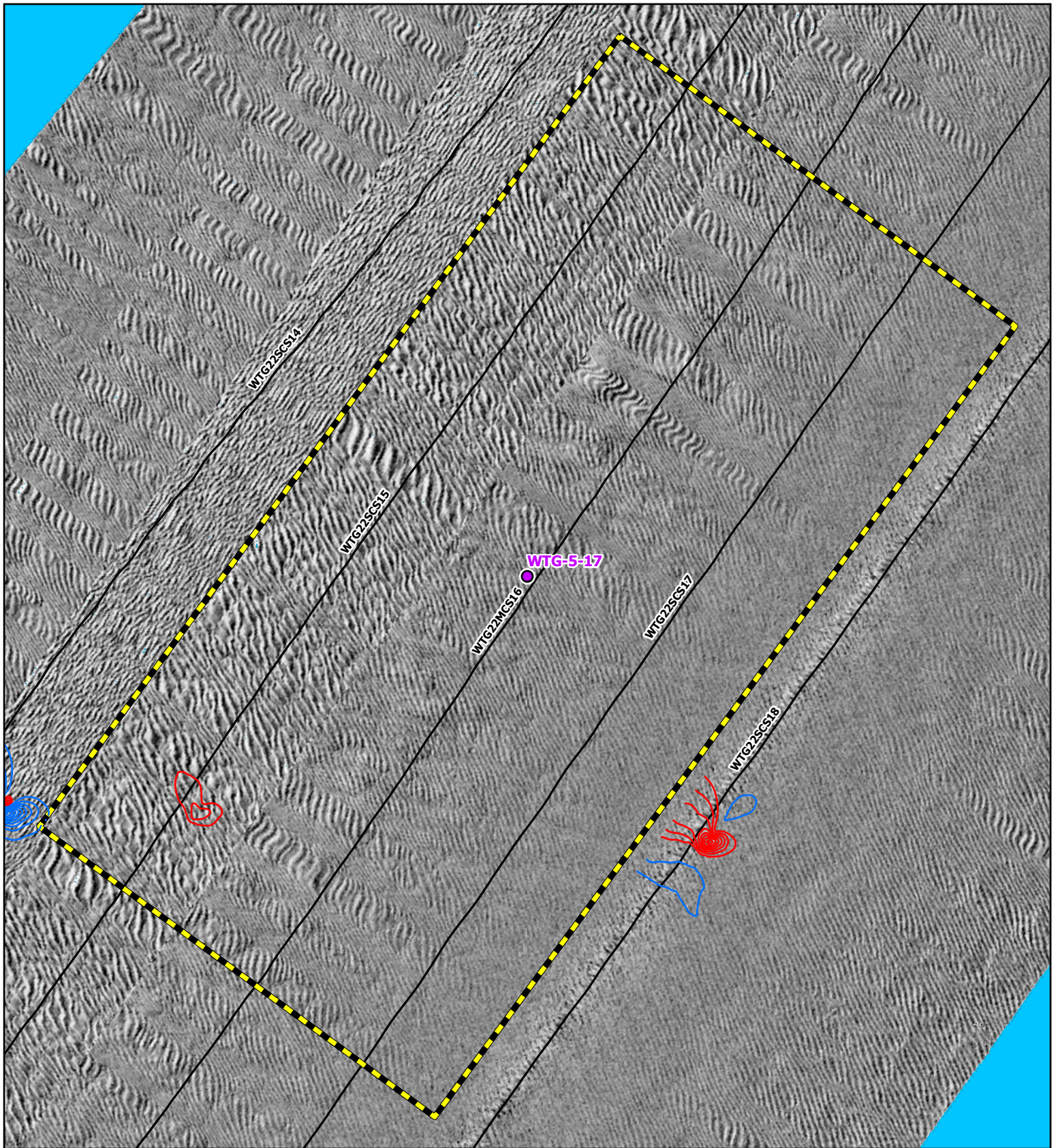

Coastal Virginia Offshore Wind Commercial Project
 Outer Continental Shelf,
 Offshore Virginia (Lease No. OCS-A-0483)
 Geotechnical Clearance: Corridor 22

Map: 5
WTG-5-17



APPENDIX 7
SUB-BOTTOM PROFILE IMAGES
FOR CORRIDOR 8

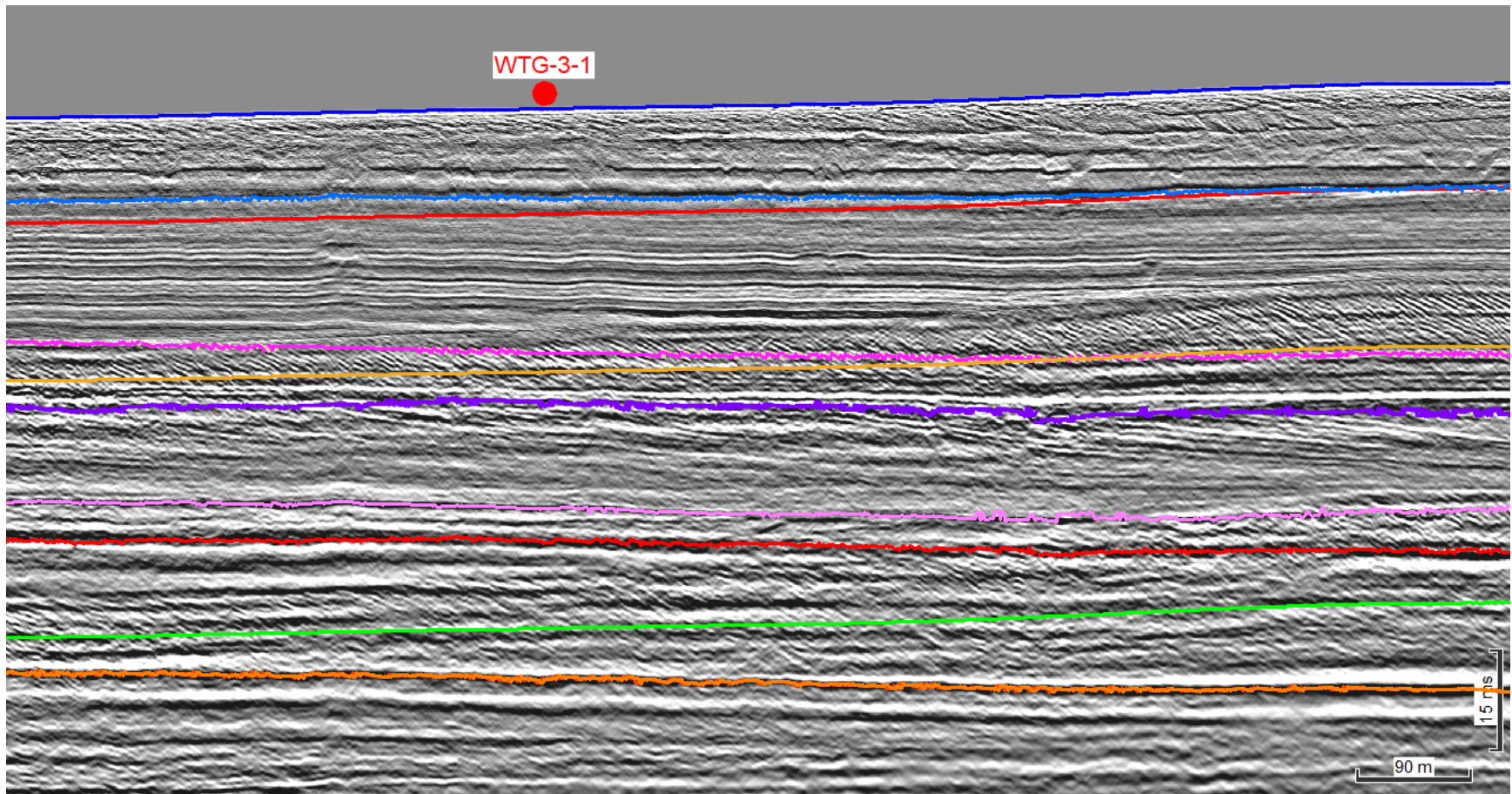

Figure 7-1: Proposed geotechnical locations WTG-3-1 in Corridor 8 along seismic line TLB07_A_FAST_MIG

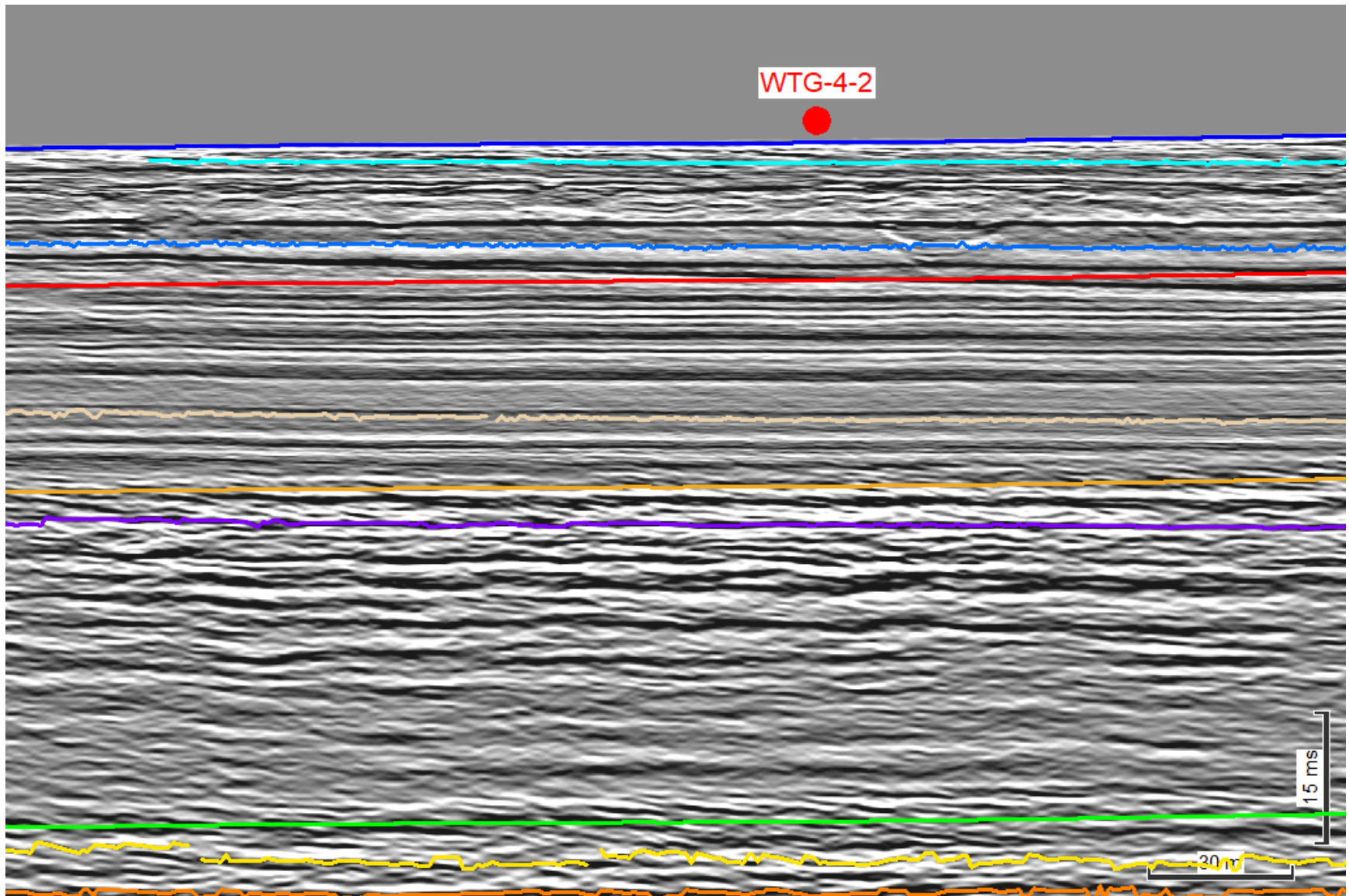

Figure 7-2: Proposed geotechnical locations WTG-4-2 in Corridor 8 along seismic line TLB14_FAST_MIG_PSDMUL

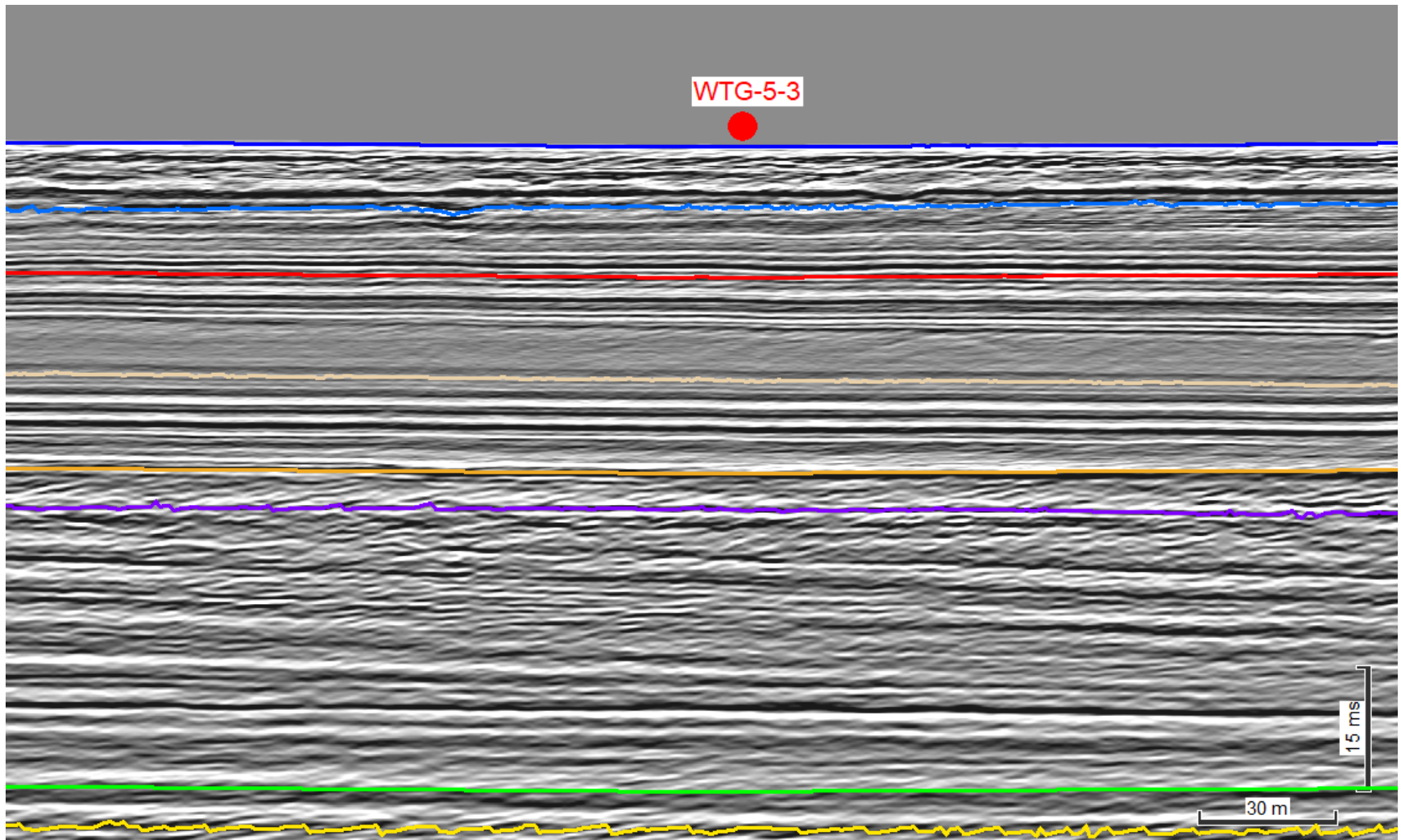

Figure 7-3: Proposed geotechnical locations WTG-5-3 in Corridor 8 along seismic line TLB20_FAST_MIG_PSDEMUL

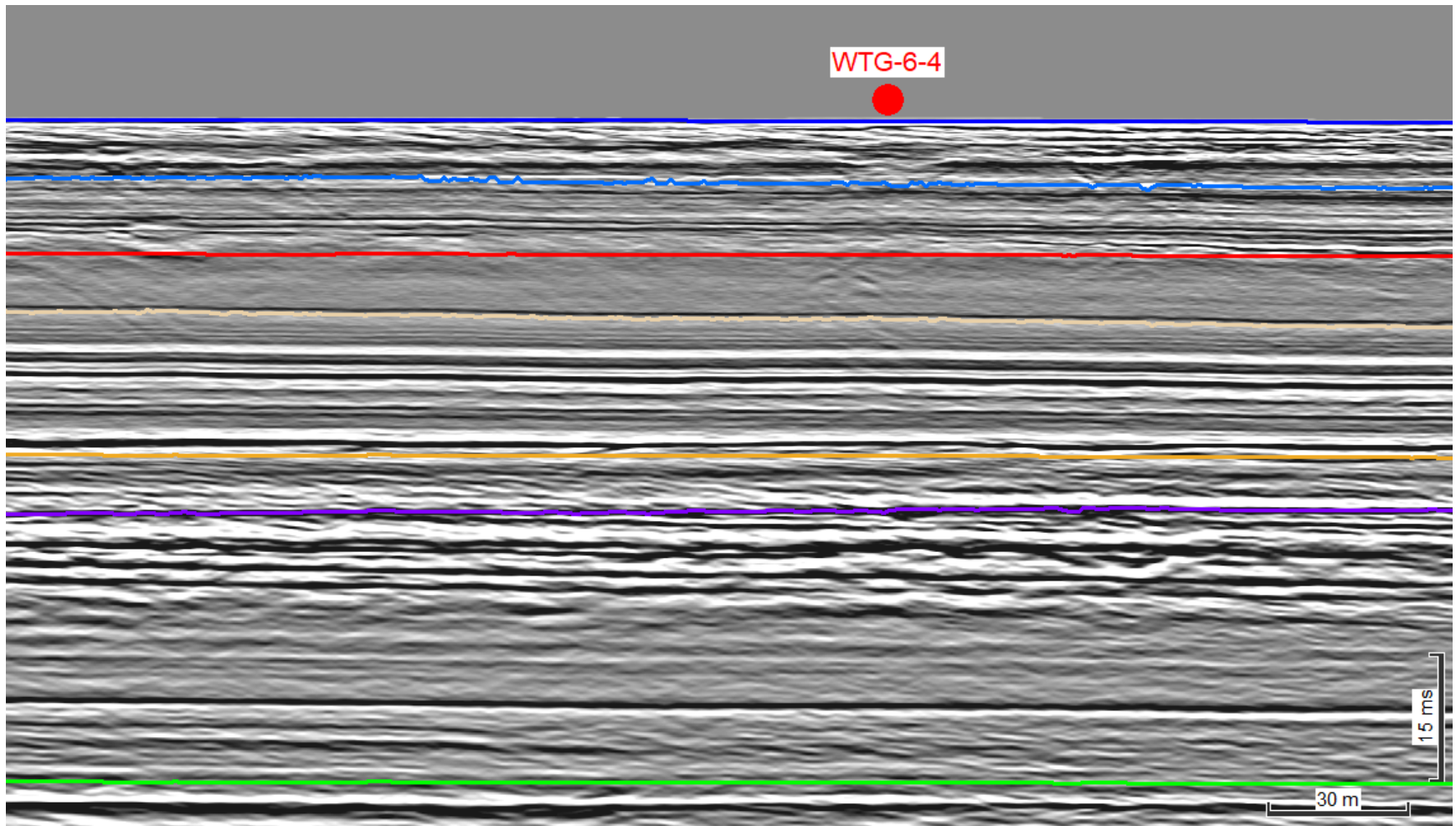

Figure 7-4: Proposed geotechnical locations WTG-6-4 in Corridor 8 along seismic line TLB26_FAST_MIG_PSDMUL

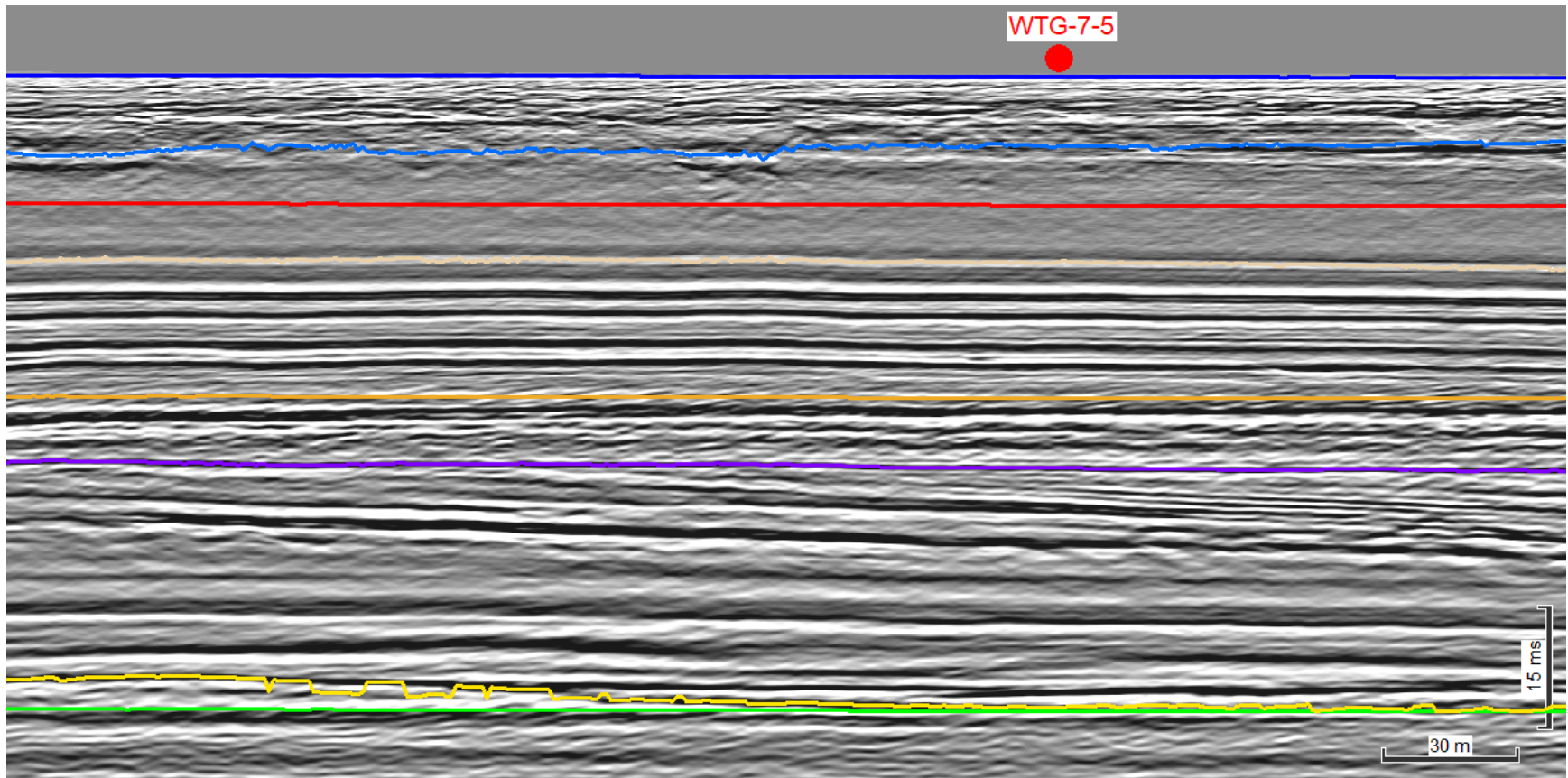

Figure 7-5: Proposed geotechnical locations WTG-7-5 in Corridor 8 along seismic line TLB32_FAST_MIG_PSDMUL

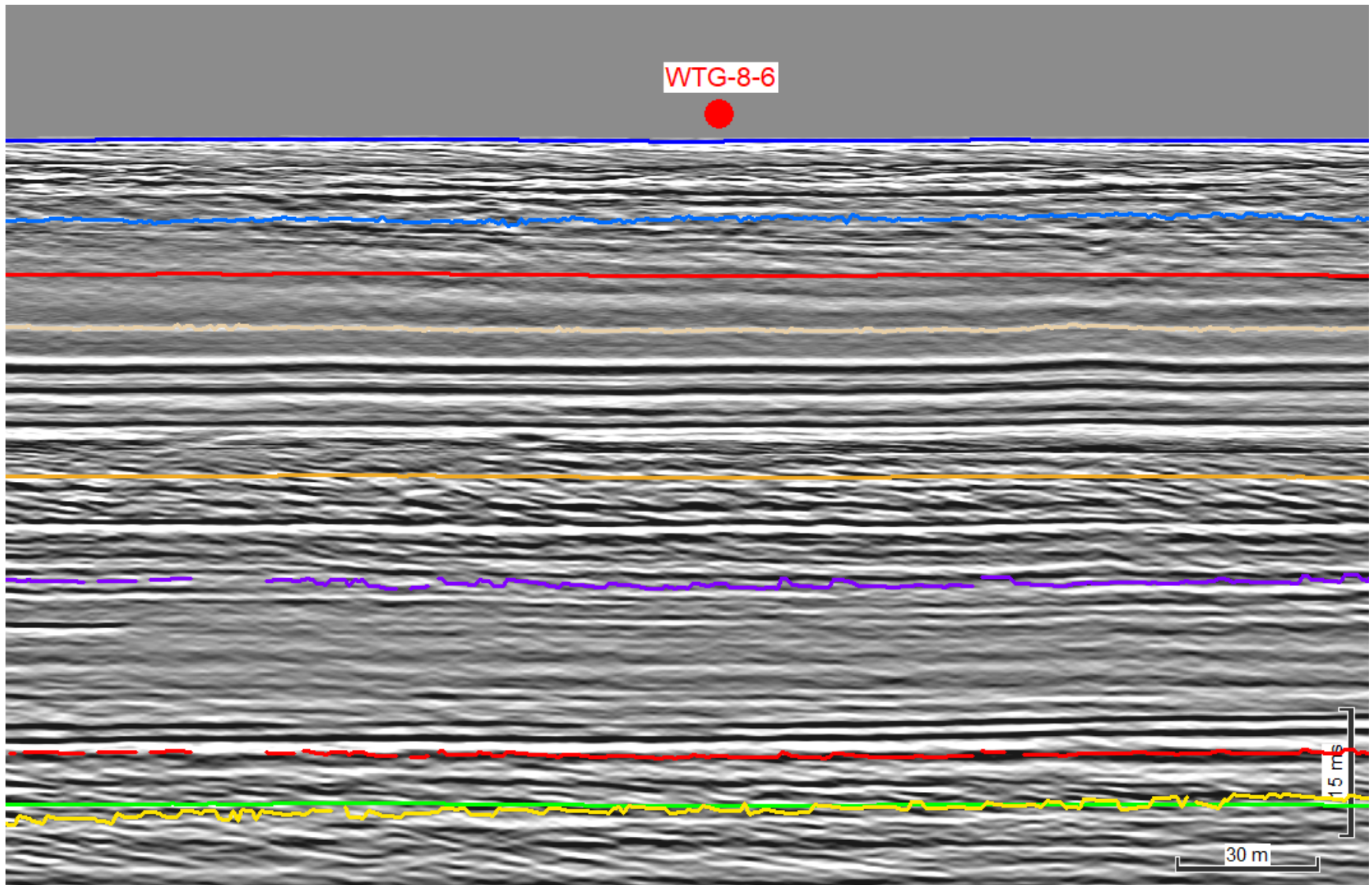

Figure 7-6: Proposed geotechnical locations WTG-8-6 in Corridor 8 along seismic line TLB32_02_FAST_MIG_PSDEMUL

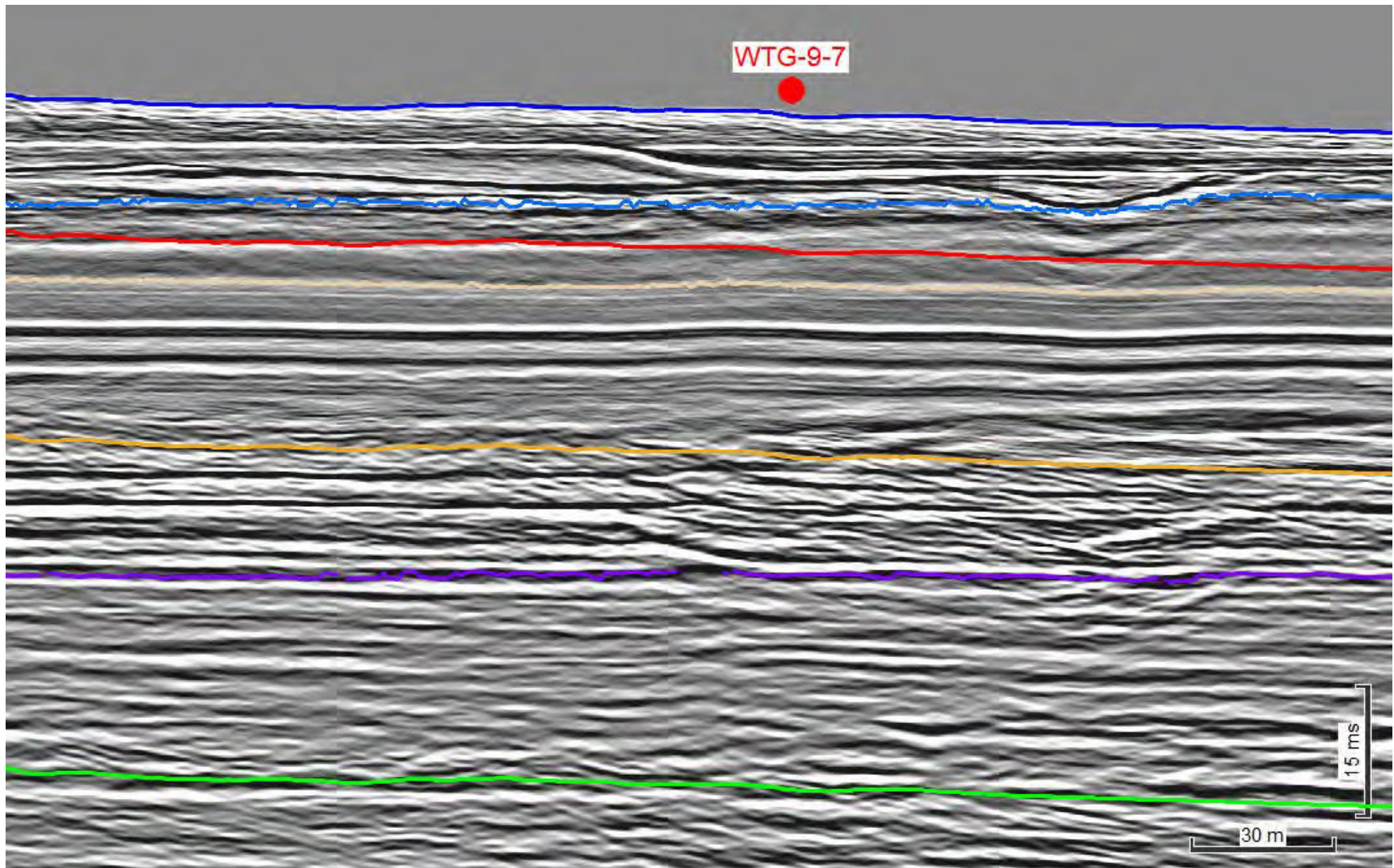

Figure 7-7: Proposed geotechnical locations WTG-9-7 in Corridor 8 along seismic line TLB44_01_FAST_MIG_PSDMUL

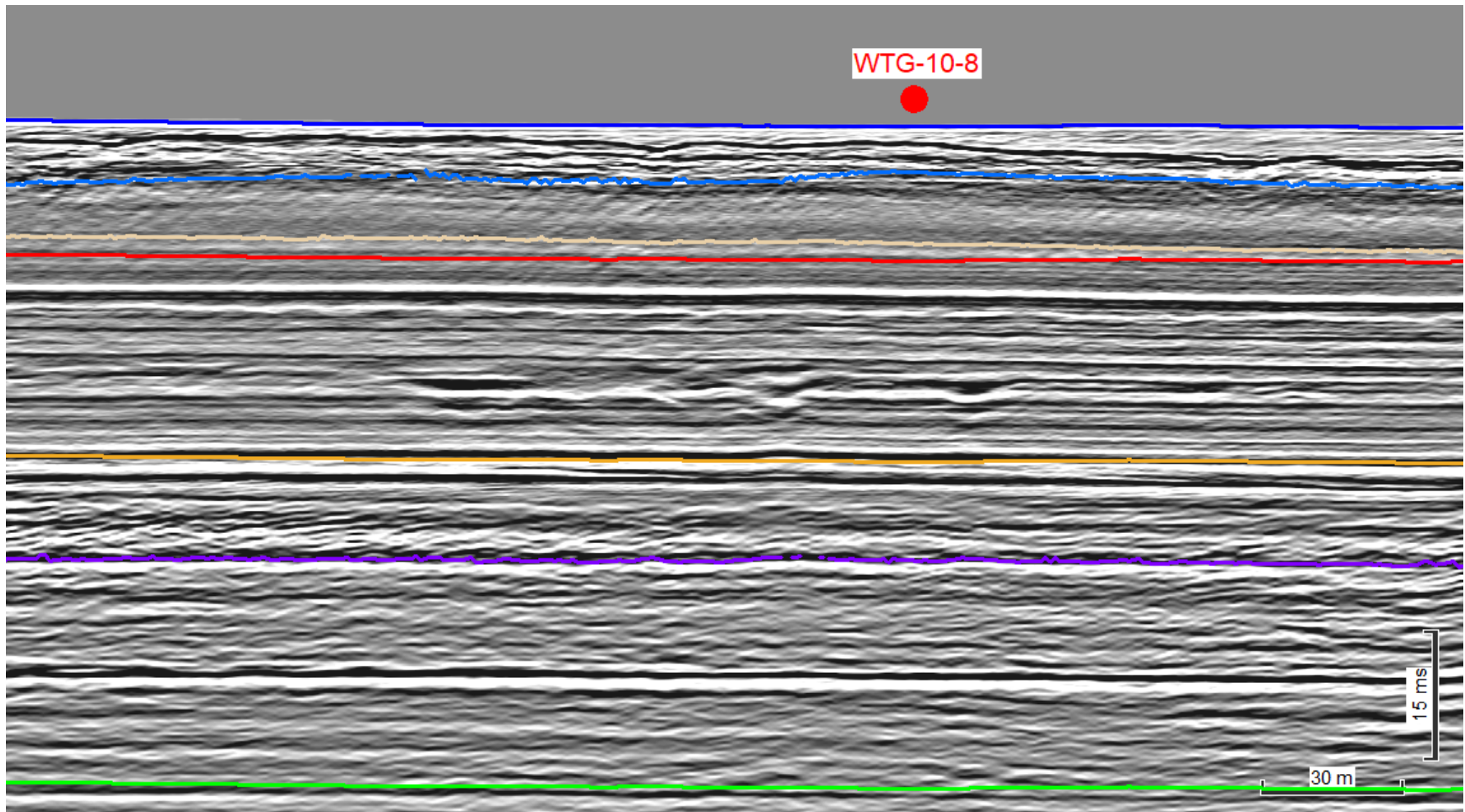

Figure 7-8: Proposed geotechnical locations WTG-10-8 in Corridor 8 along seismic line TLB50_01_FAST_MIG_PSDEMUL

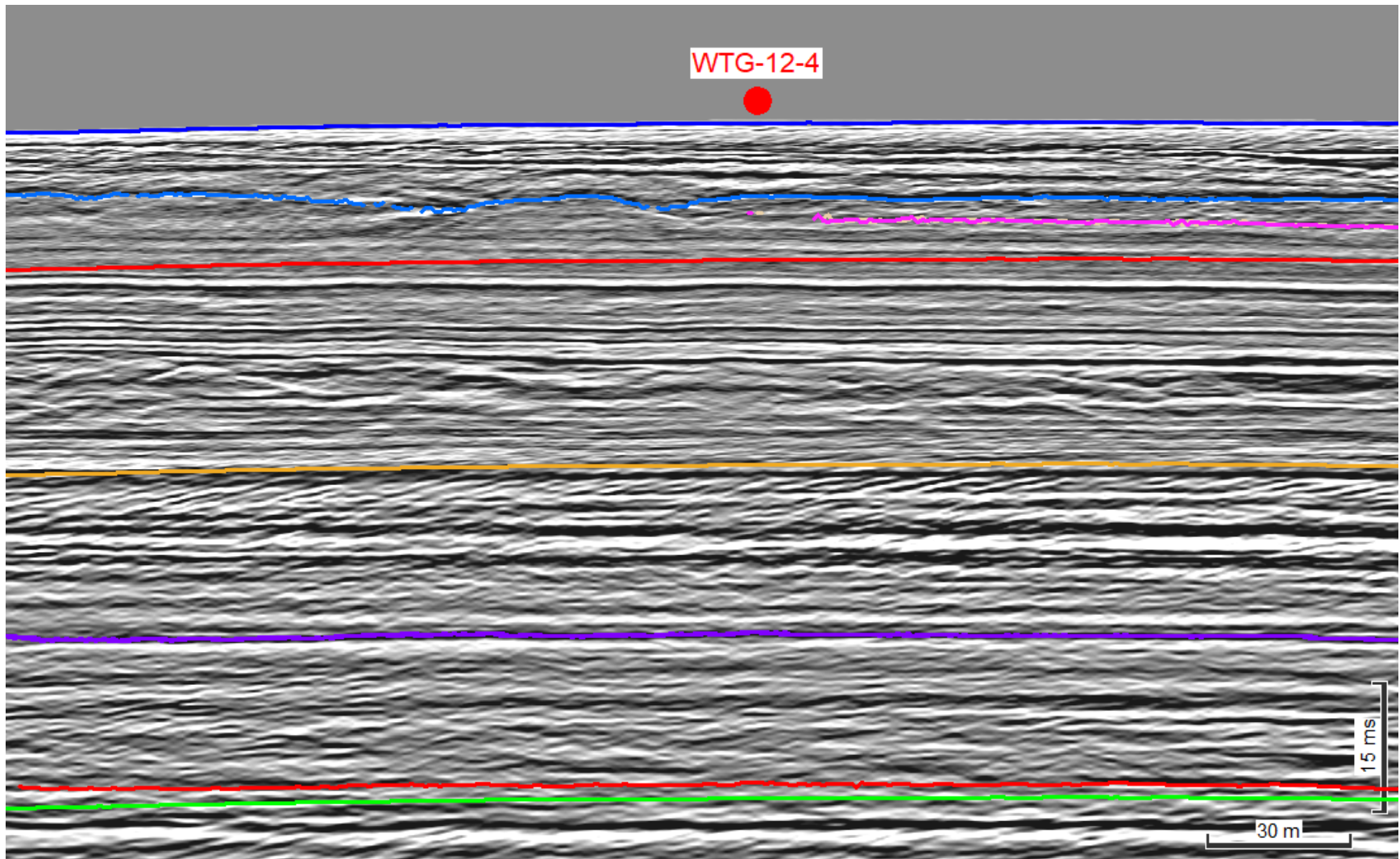

Figure 7-9: Proposed geotechnical locations WTG-12-4 in Corridor 8 along seismic line TLB61_FAST_MIG_PSDMUL

APPENDIX 8
SUB-BOTTOM PROFILE IMAGES
FOR CORRIDOR 10

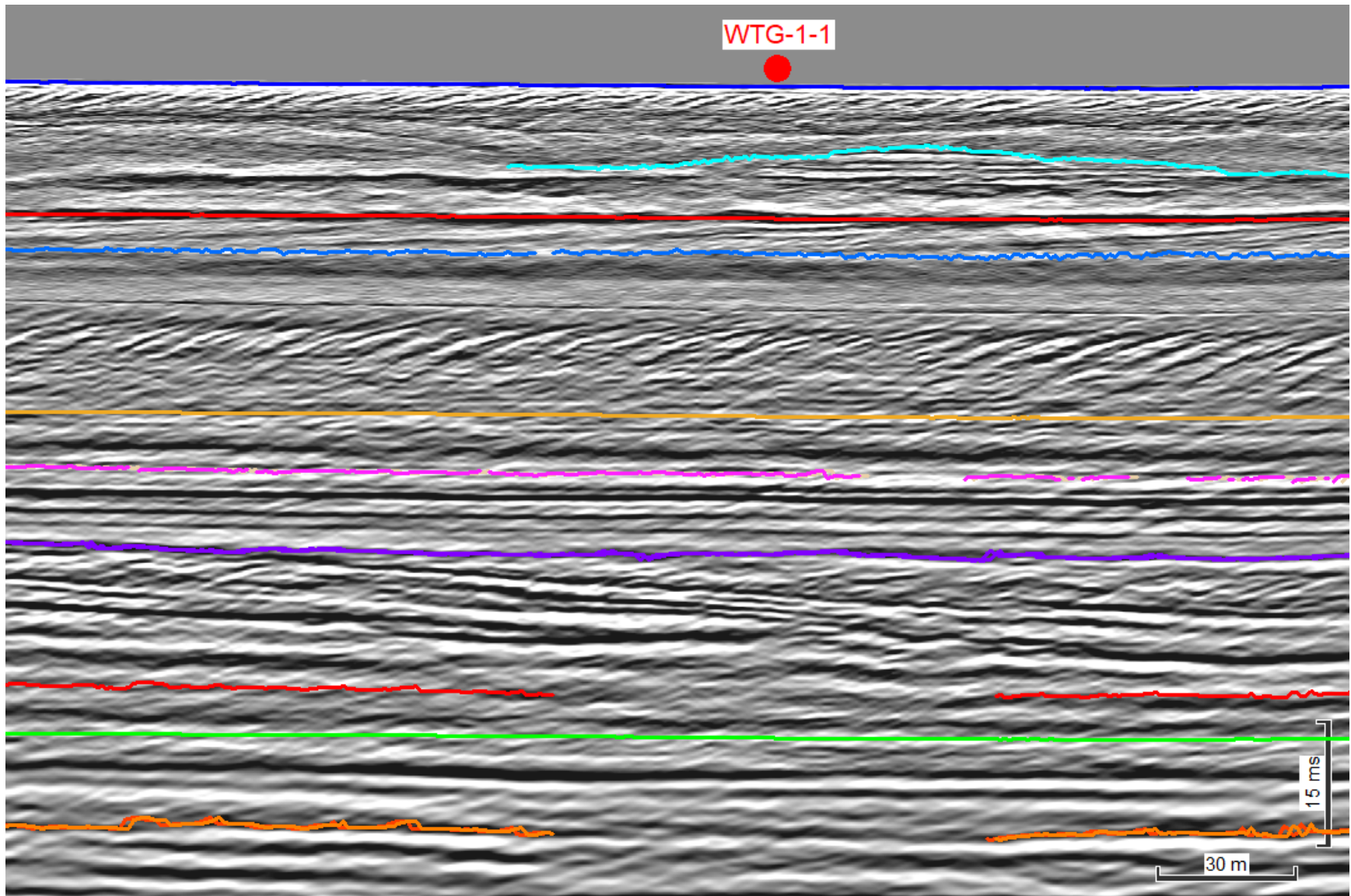

Figure 8-1: Proposed geotechnical locations WTG-1-1 in Corridor 10 along seismic line TLB02_FAST_MIG

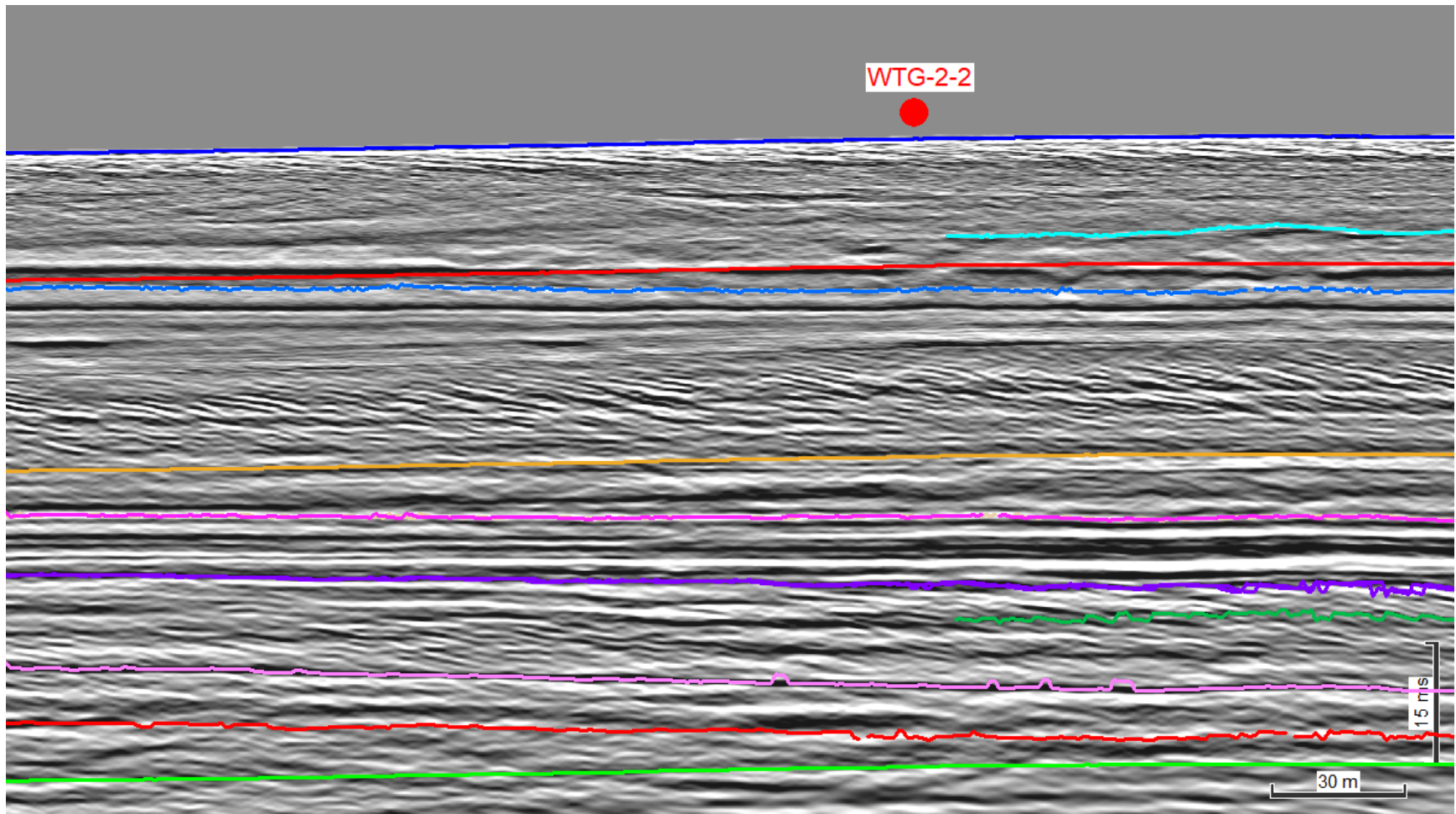

Figure 8-2: Proposed geotechnical locations WTG-2-2 in Corridor 10 along seismic line TLB07_A_FAST_MIG

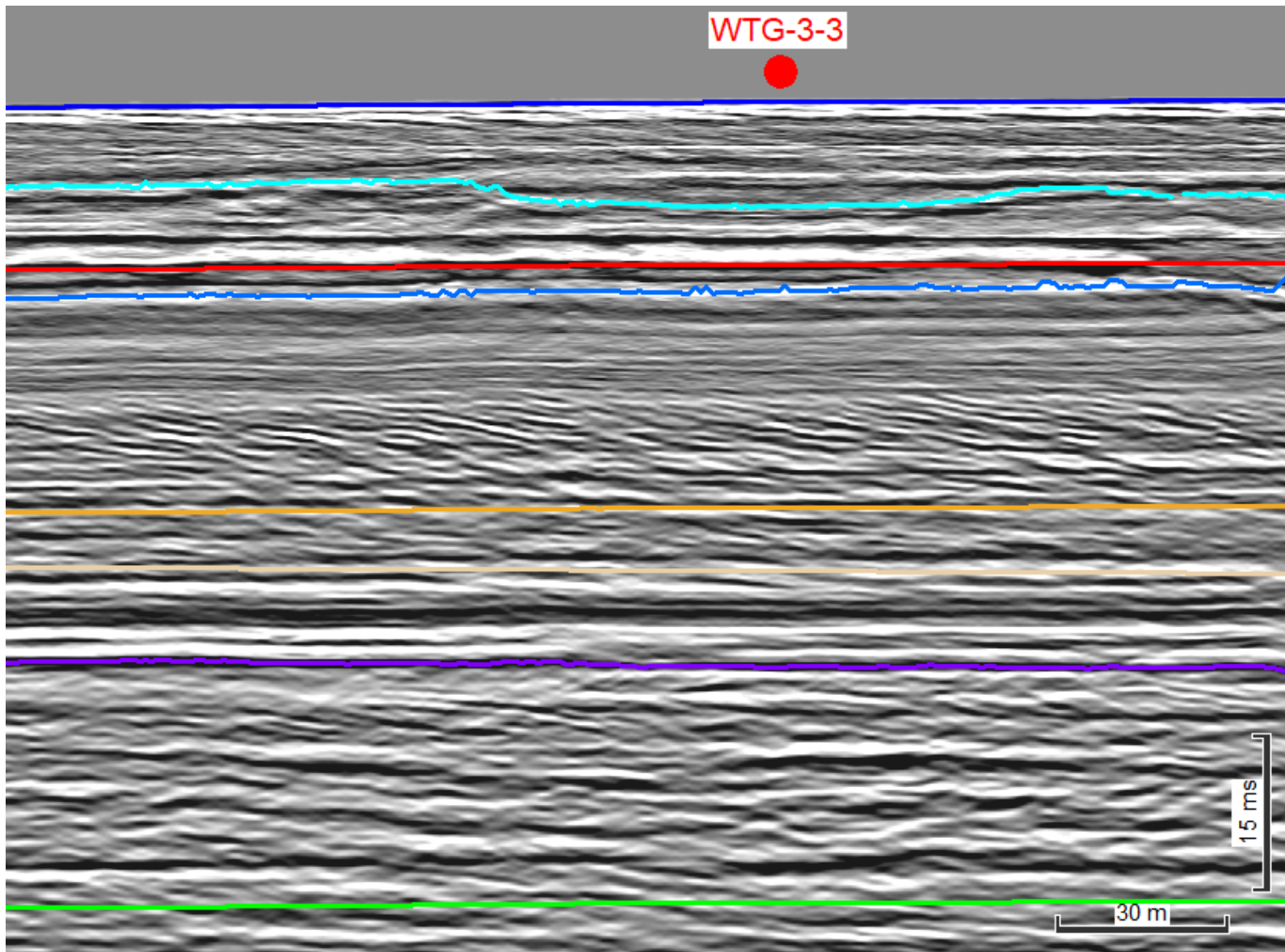

Figure 8-3: Proposed geotechnical locations WTG-3-3 in Corridor 10 along seismic line TLB14_FAST_MIG

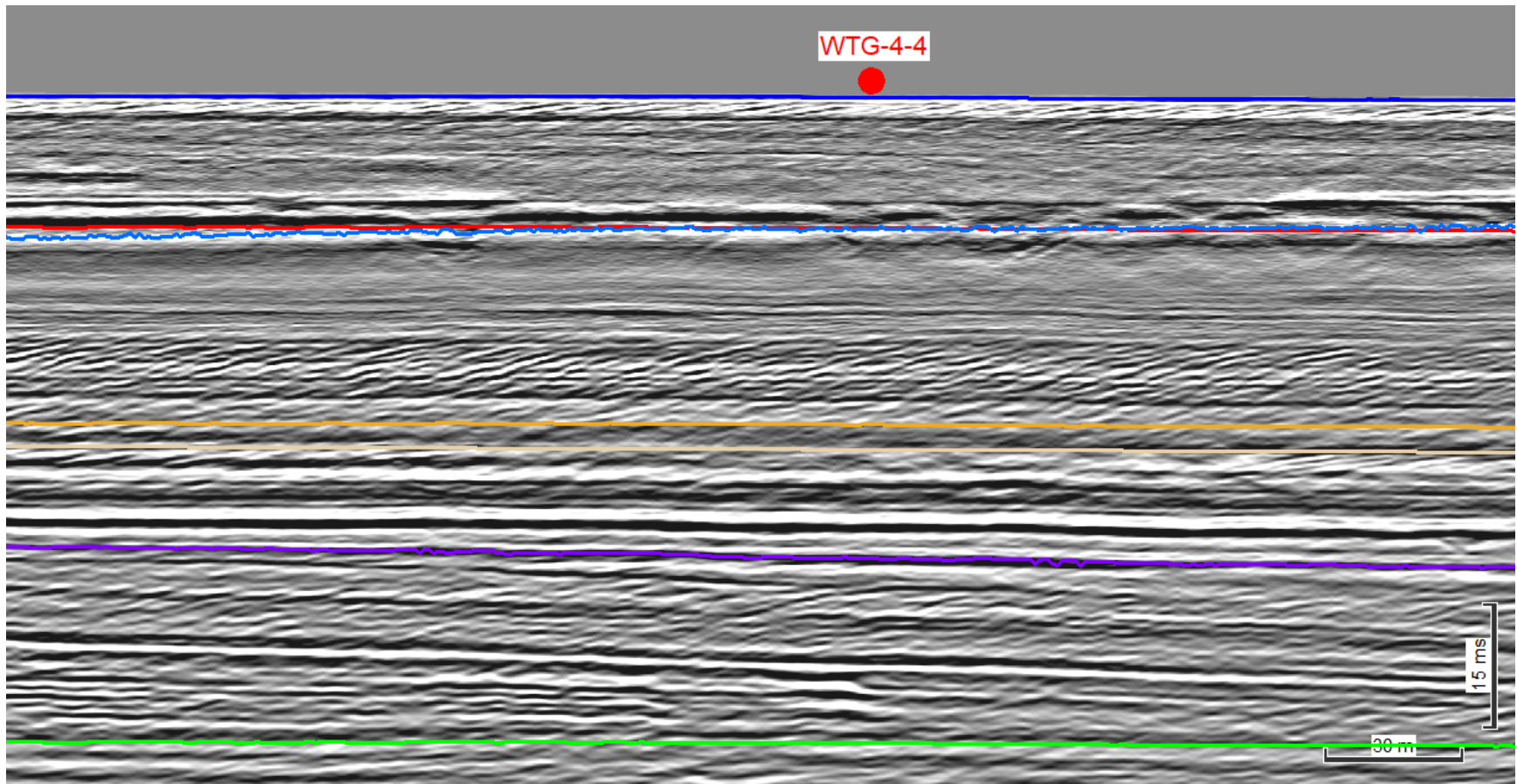

Figure 8-4: Proposed geotechnical locations WTG-4-4 in Corridor 10 along seismic line TLB20_FAST_MIG_PSDMUL

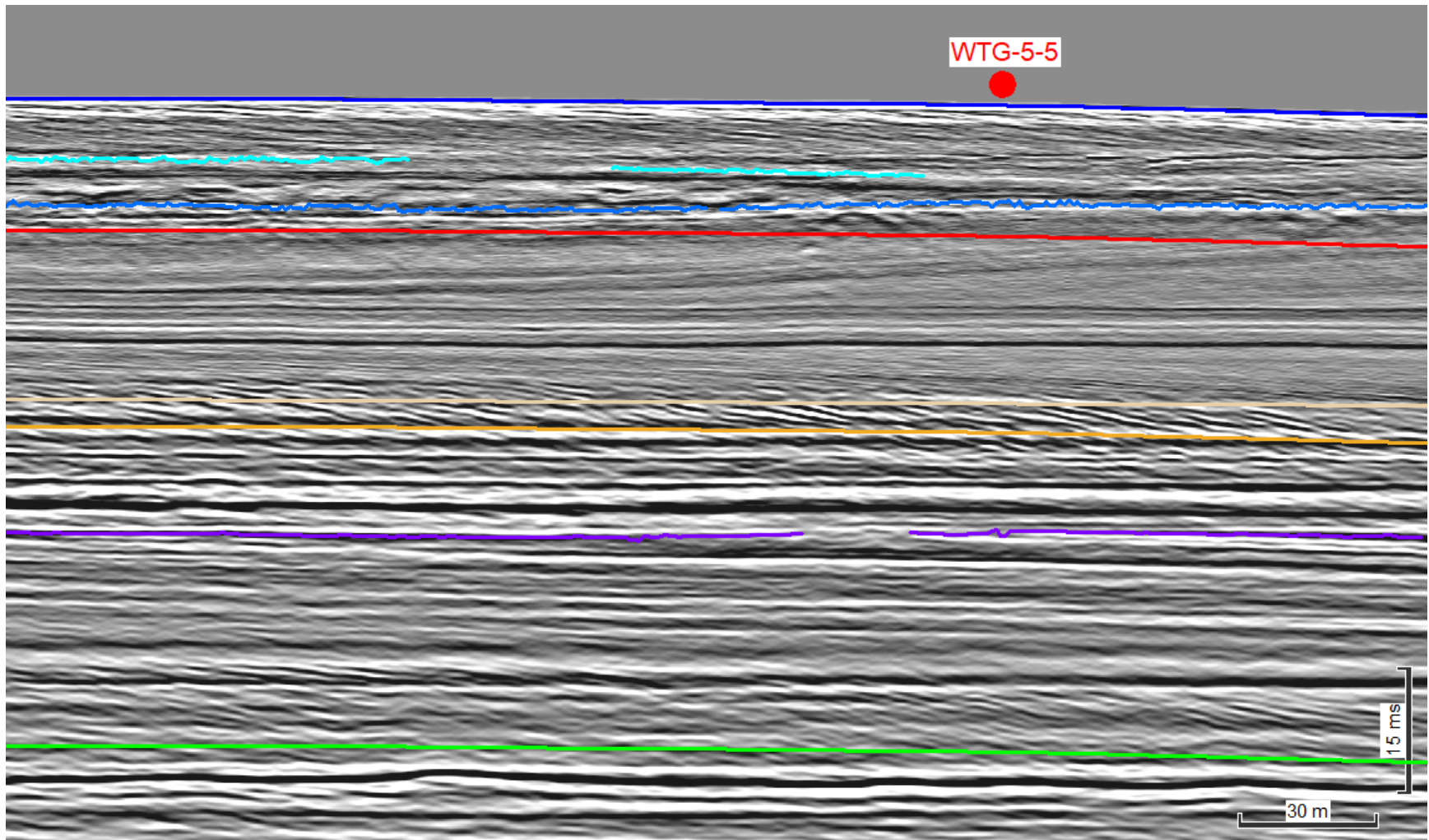

Figure 8-5: Proposed geotechnical locations WTG-5-5 in Corridor 10 along seismic line TLB26_FAST_MIG_PSDEMUL

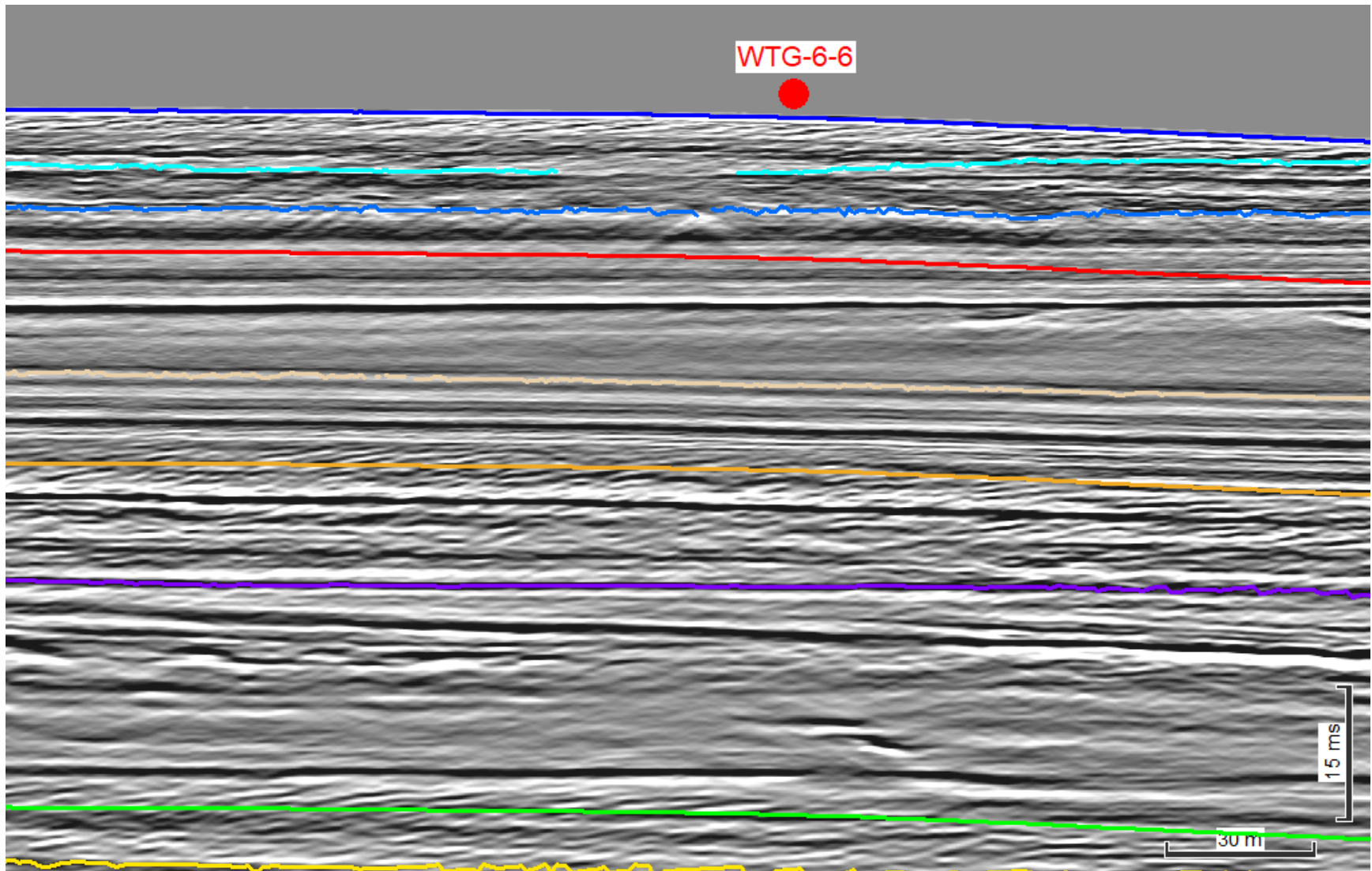

Figure 8-6: Proposed geotechnical locations WTG-6-6 in Corridor 10 along seismic line TLB32_FAST_MIG_PSDEMUL

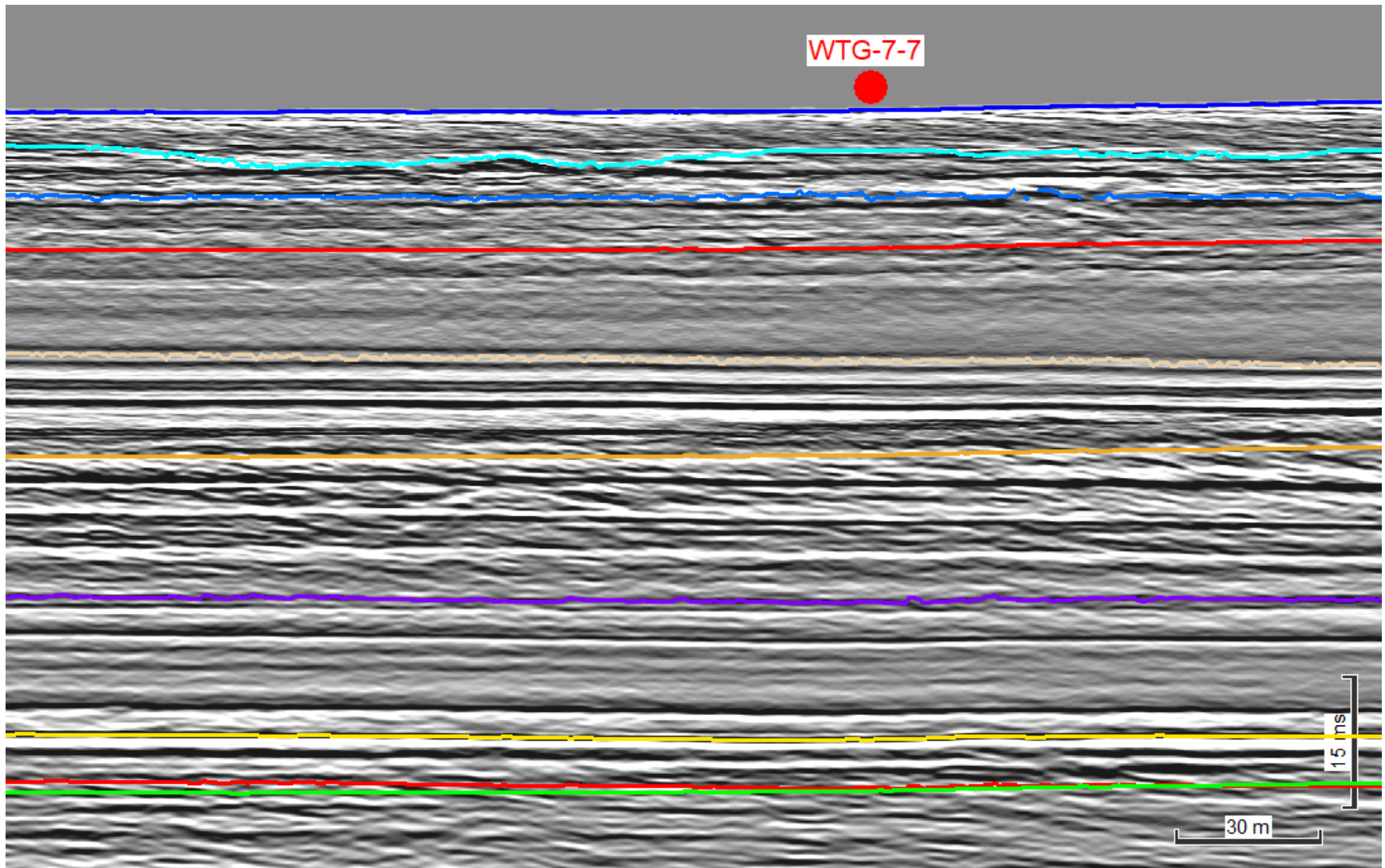

Figure 8-7: Proposed geotechnical locations WTG-7-7 in Corridor 10 along seismic line TLB38_01_FAST_MIG_PSDMUL

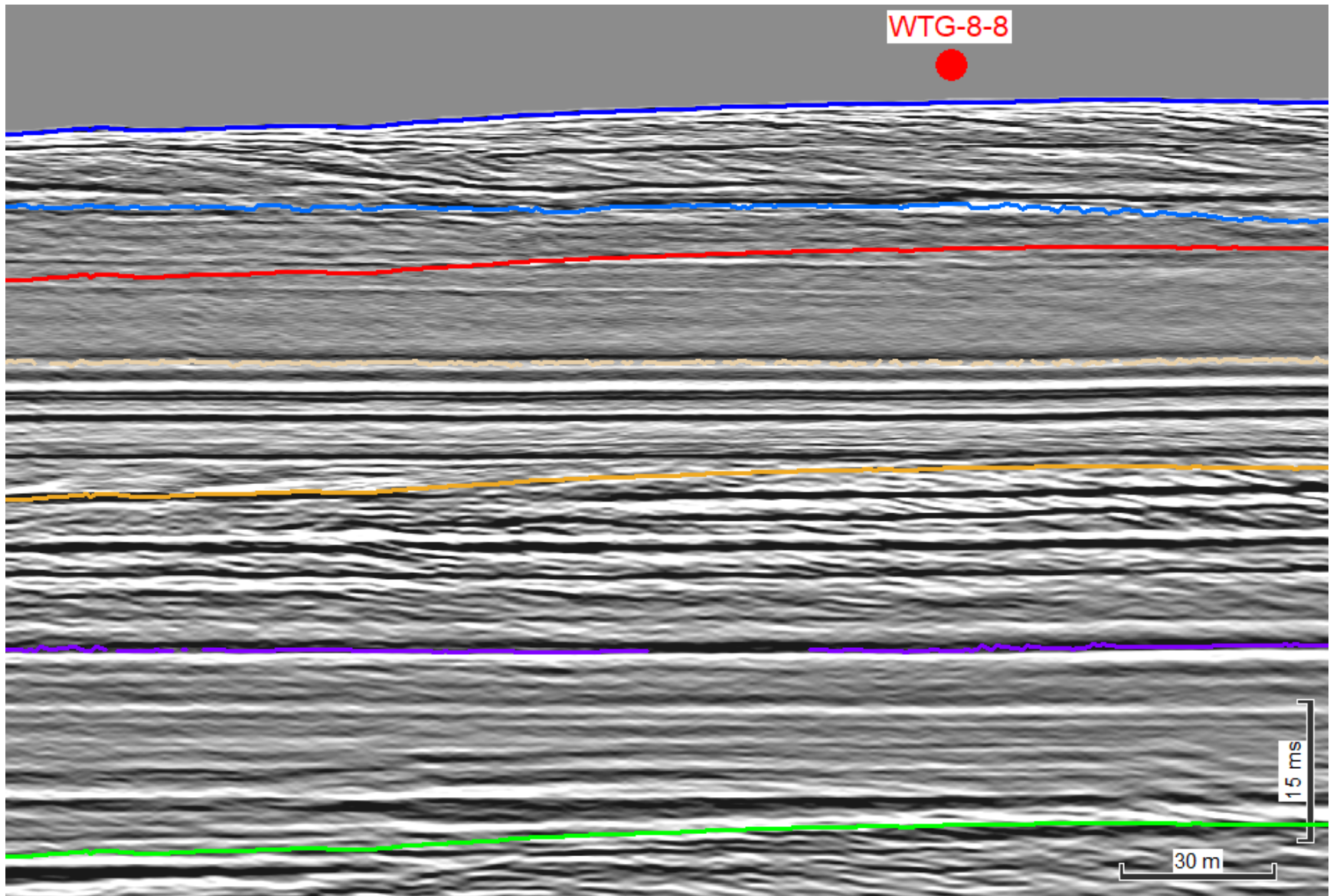

Figure 8-8: Proposed geotechnical locations WTG-8-8 in Corridor 10 along seismic line TLB44_01_FAST_MIG_PSDEMUL

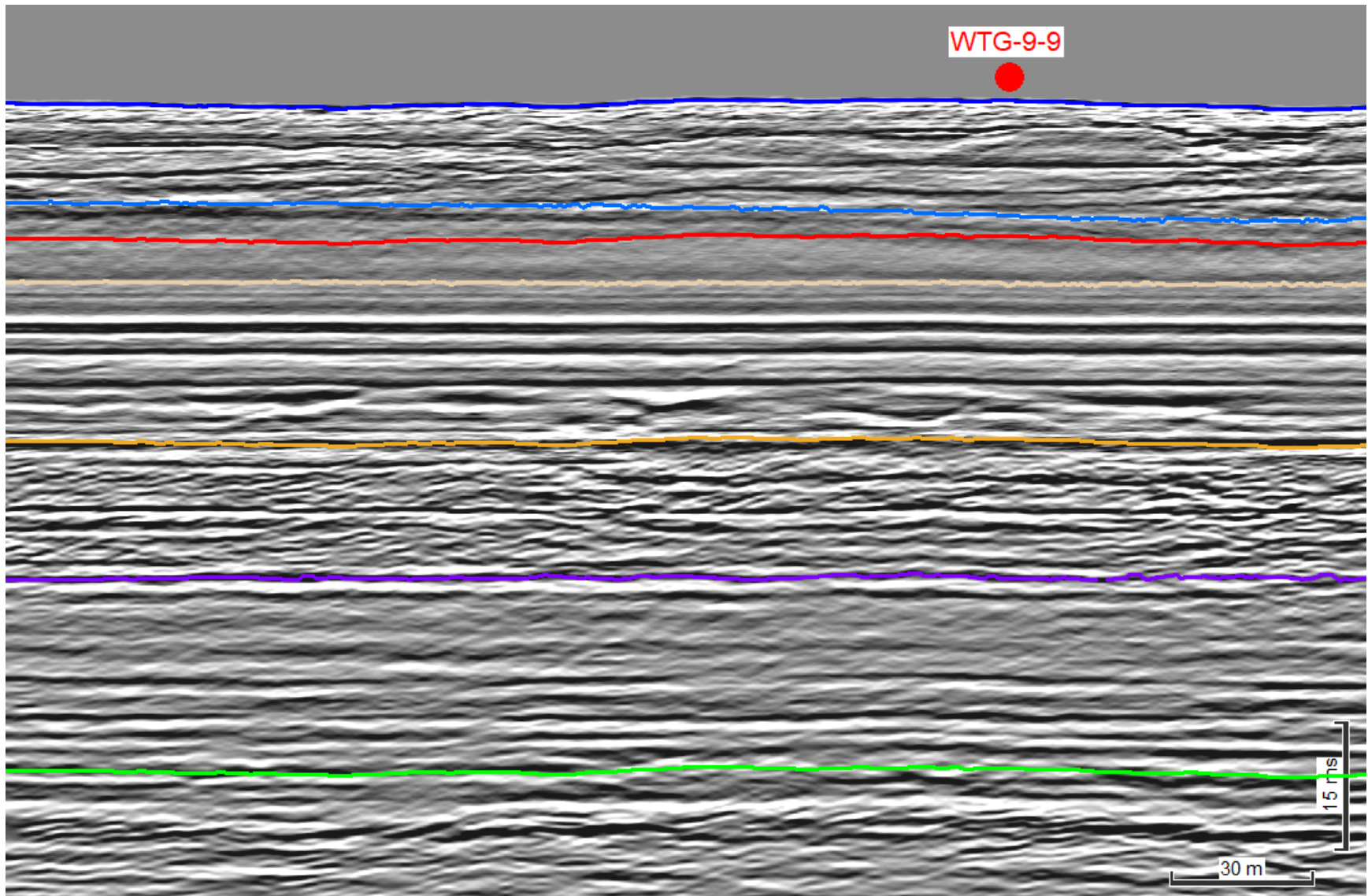

Figure 8-9: Proposed geotechnical locations WTG-9-9 in Corridor 10 along seismic line TLB50_01_FAST_MIG_PSDMUL

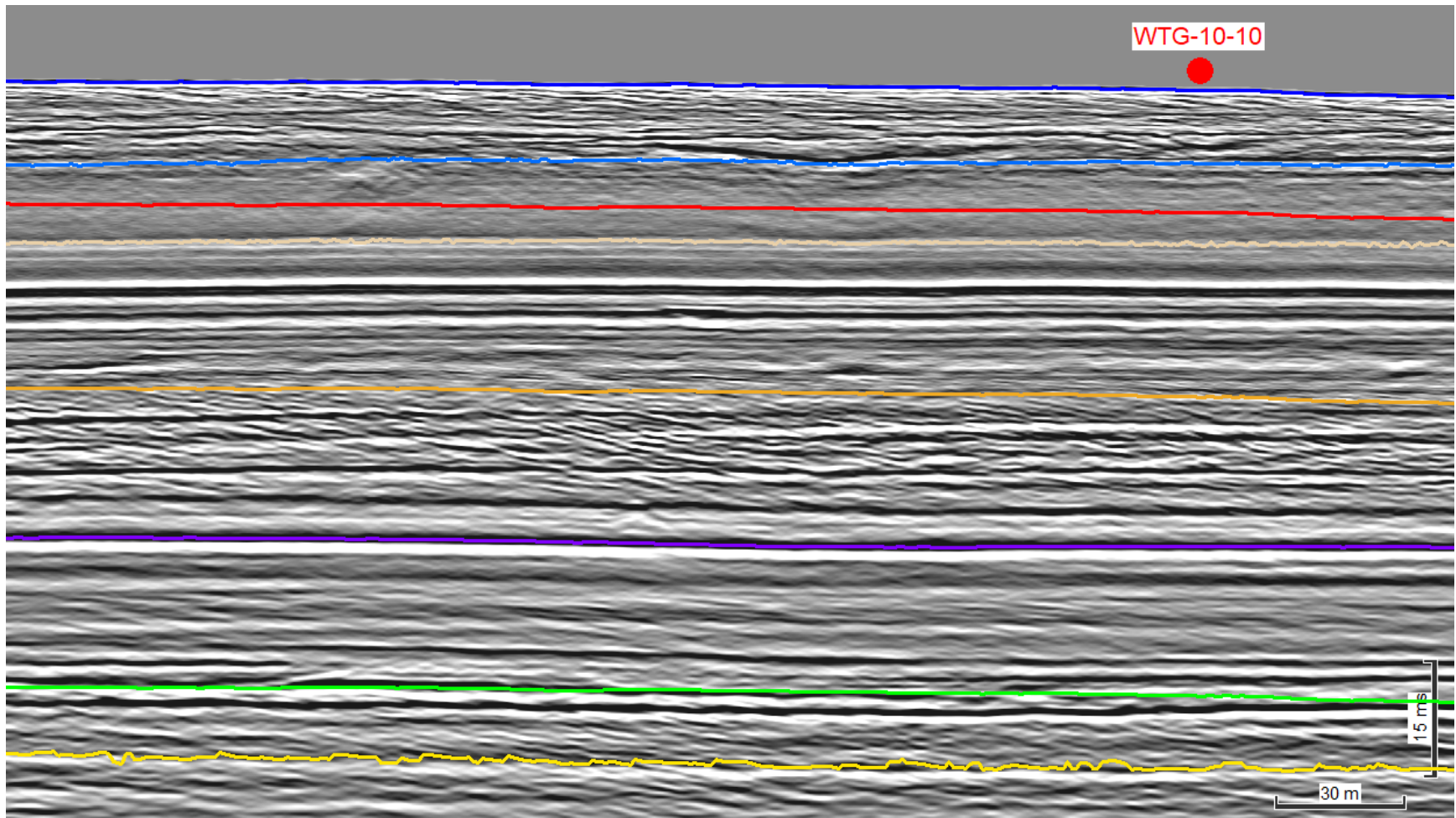

Figure 8-10: Proposed geotechnical locations WTG-10-10 in Corridor 10 along seismic line TLB56_FAST_MIG_PSDEMUL

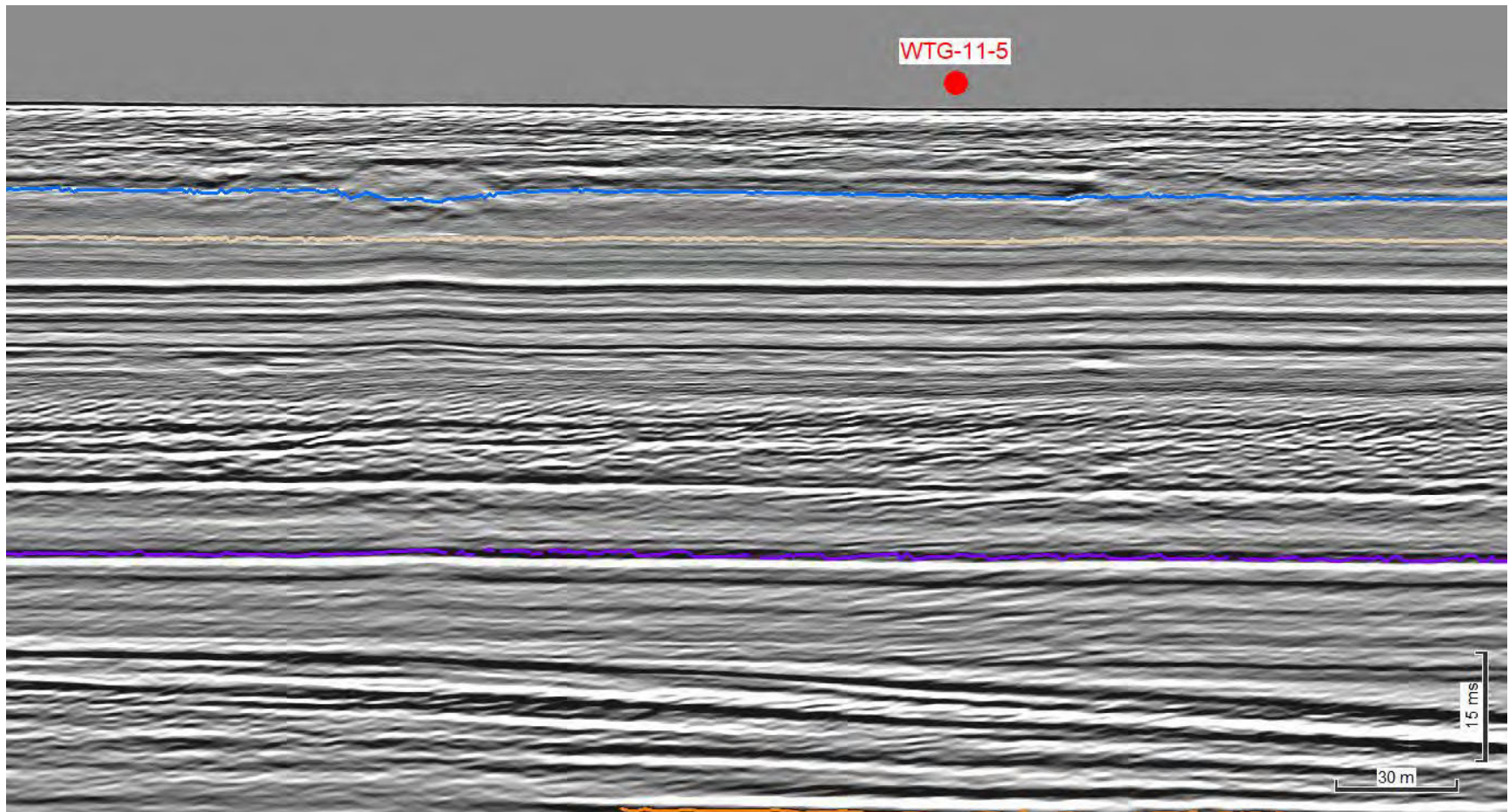

Figure 8-11: Proposed geotechnical locations WTG-11-5 in Corridor 10 along seismic line TLB62_FAST_MIG_PSDMUL

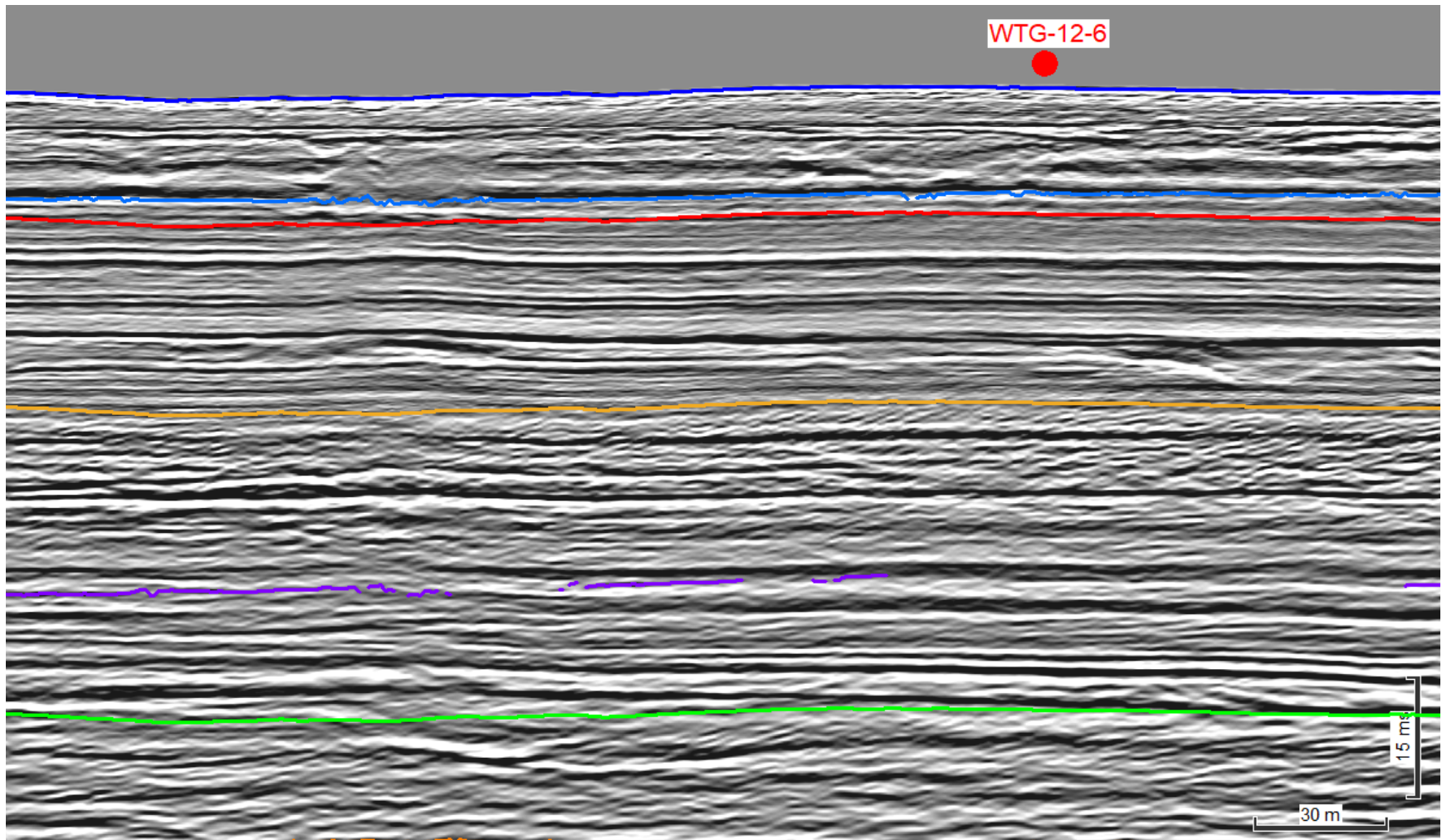

Figure 8-12: Proposed geotechnical locations WTG-12-6 in Corridor 10 along seismic line TLB68_FAST_MIG_PSDMUL

APPENDIX 9
SUB-BOTTOM PROFILE IMAGES
FOR CORRIDOR 14

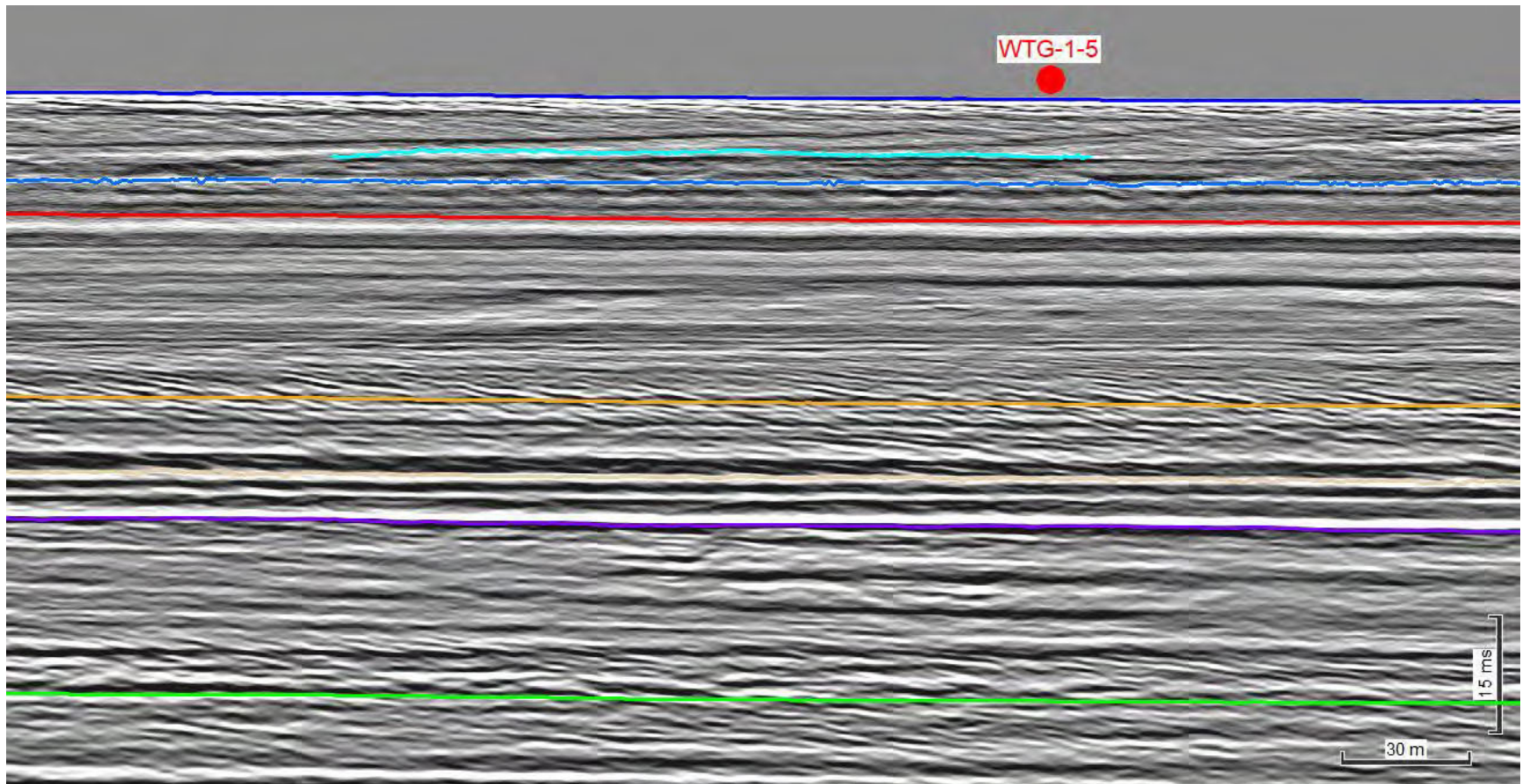

Figure 9-1: Proposed geotechnical locations WTG-1-5 in Corridor 14 along seismic line TLB14_FAST_MIG_PSDMUL

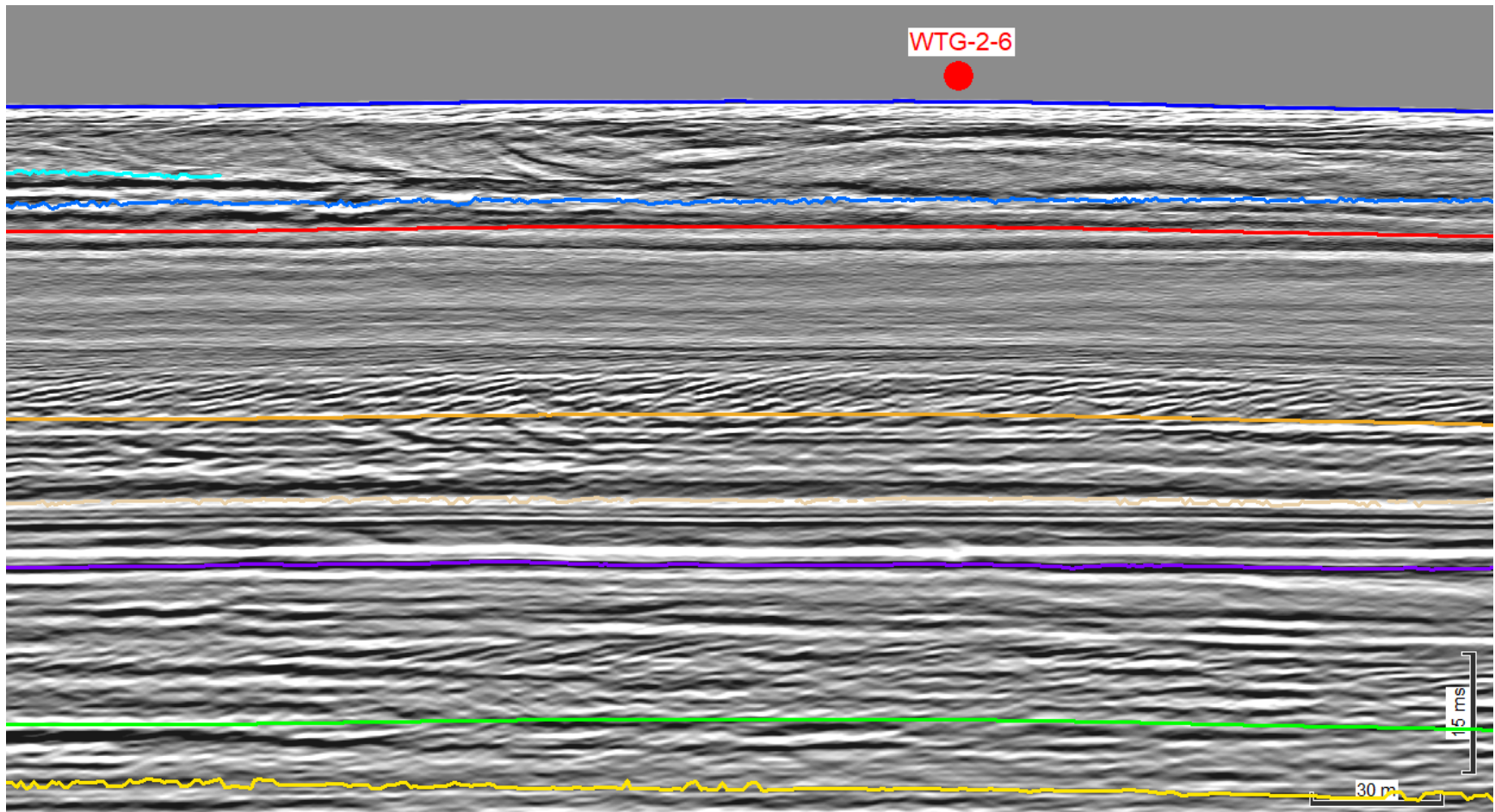

Figure 9-2: Proposed geotechnical locations WTG-2-6 in Corridor 14 along seismic line TLB20_FAST_MIG_PSDEMUL

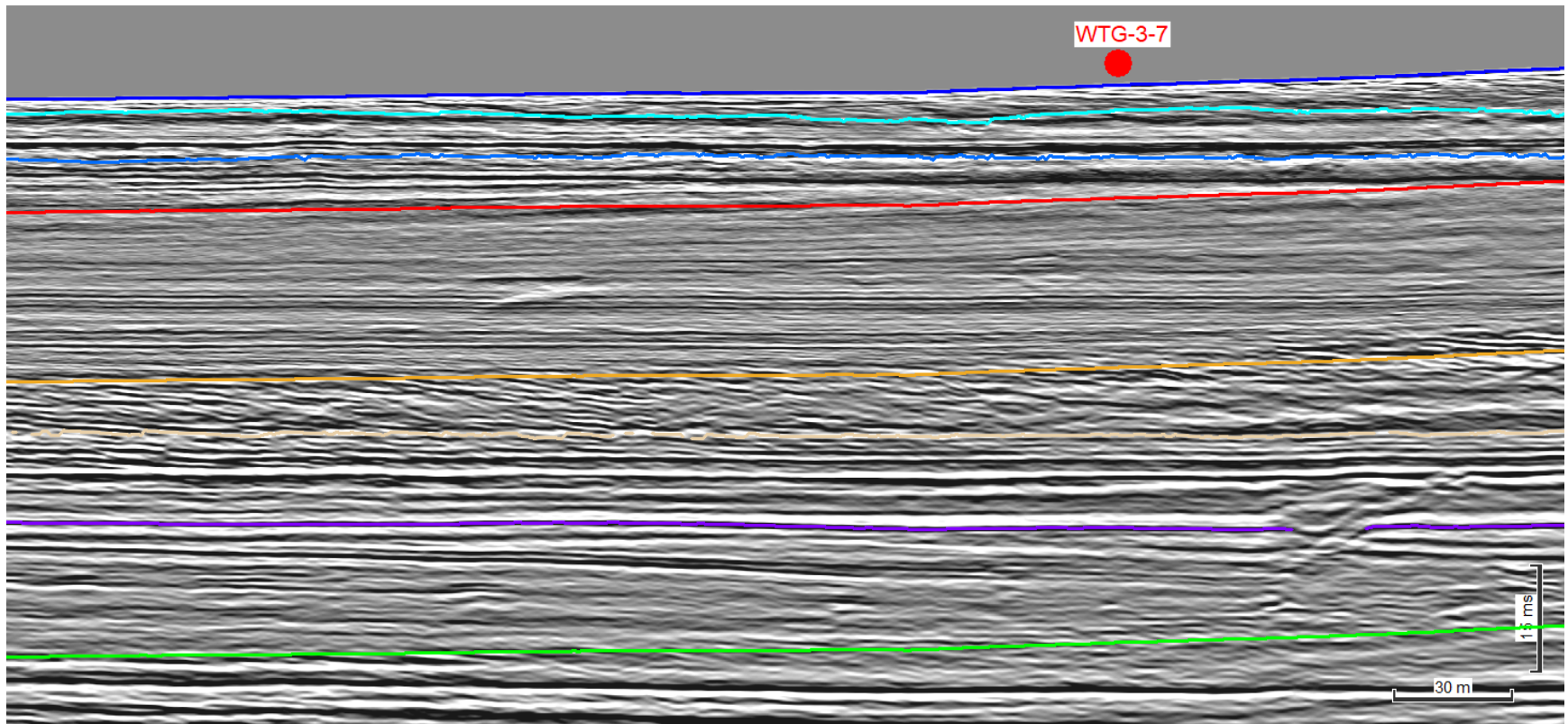

Figure 9-3: Proposed geotechnical locations WTG-3-7 in Corridor 14 along seismic line TLB26_FAST_MIG_PSDMUL

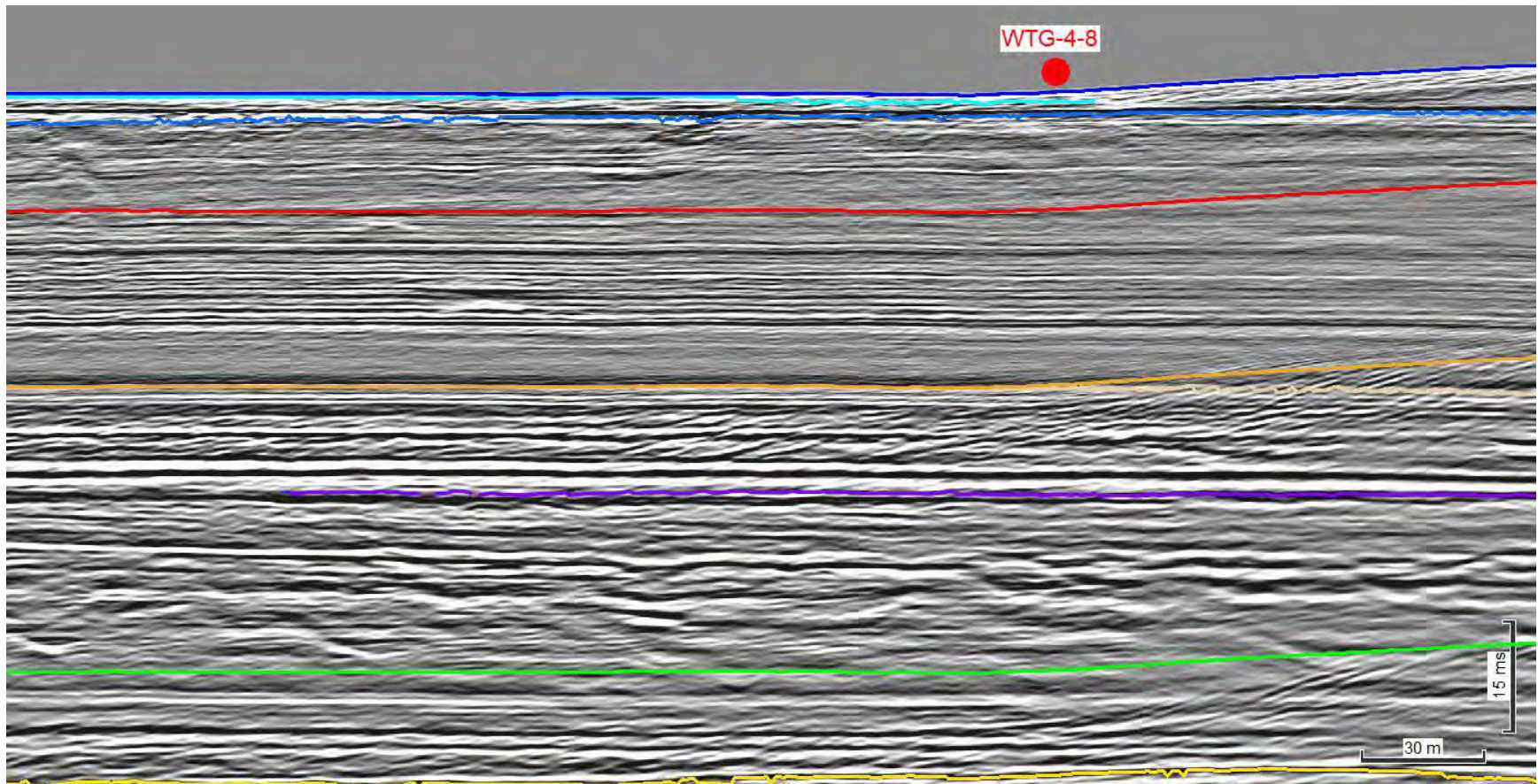

Figure 9-4: Proposed geotechnical locations WTG-4-8 in Corridor 14 along seismic line TLB32_FAST_MIG_PSDMUL

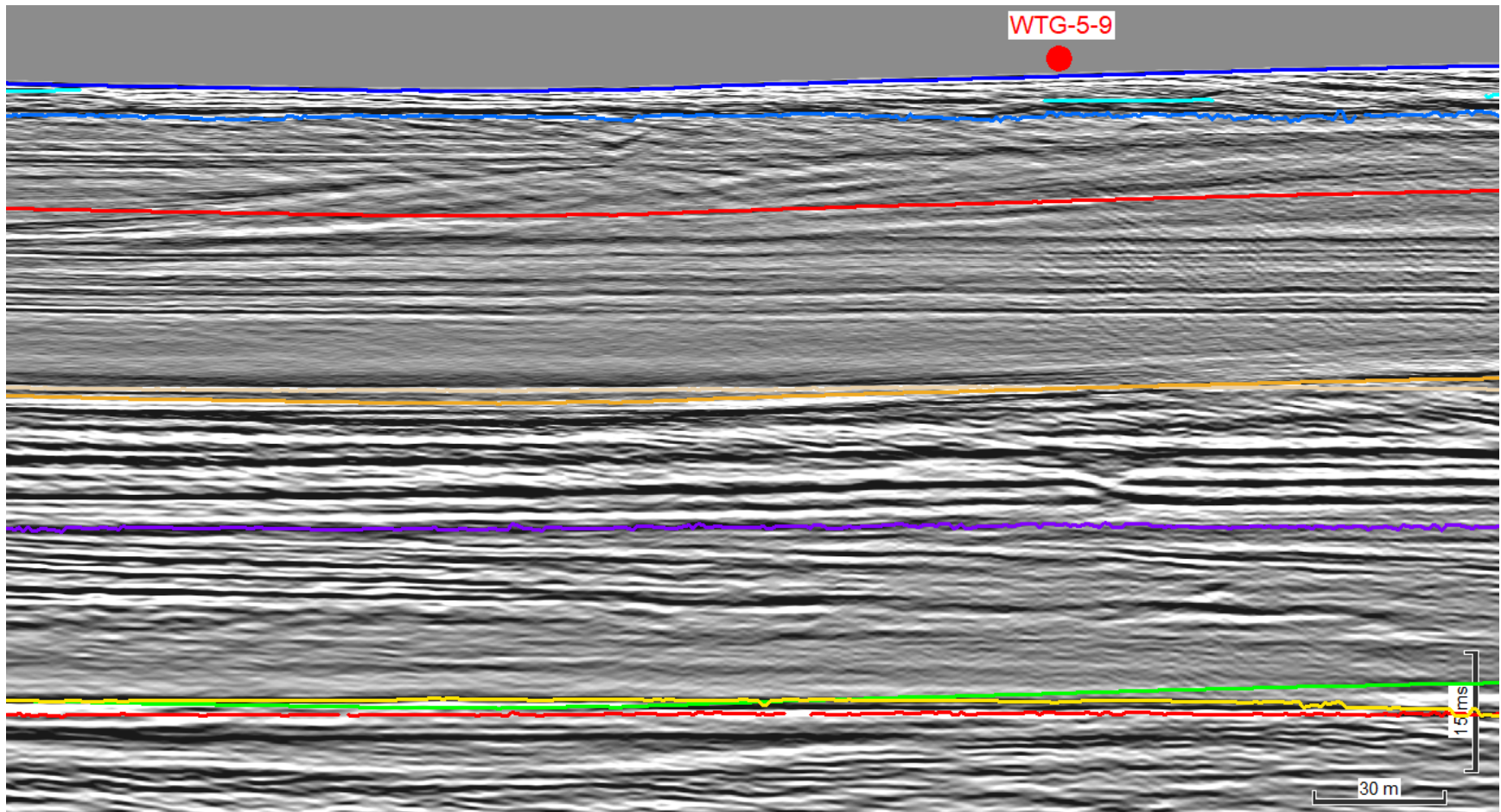

Figure 9-5: Proposed geotechnical locations WTG-5-9 in Corridor 14 along seismic line TLB38_FAST_MIG

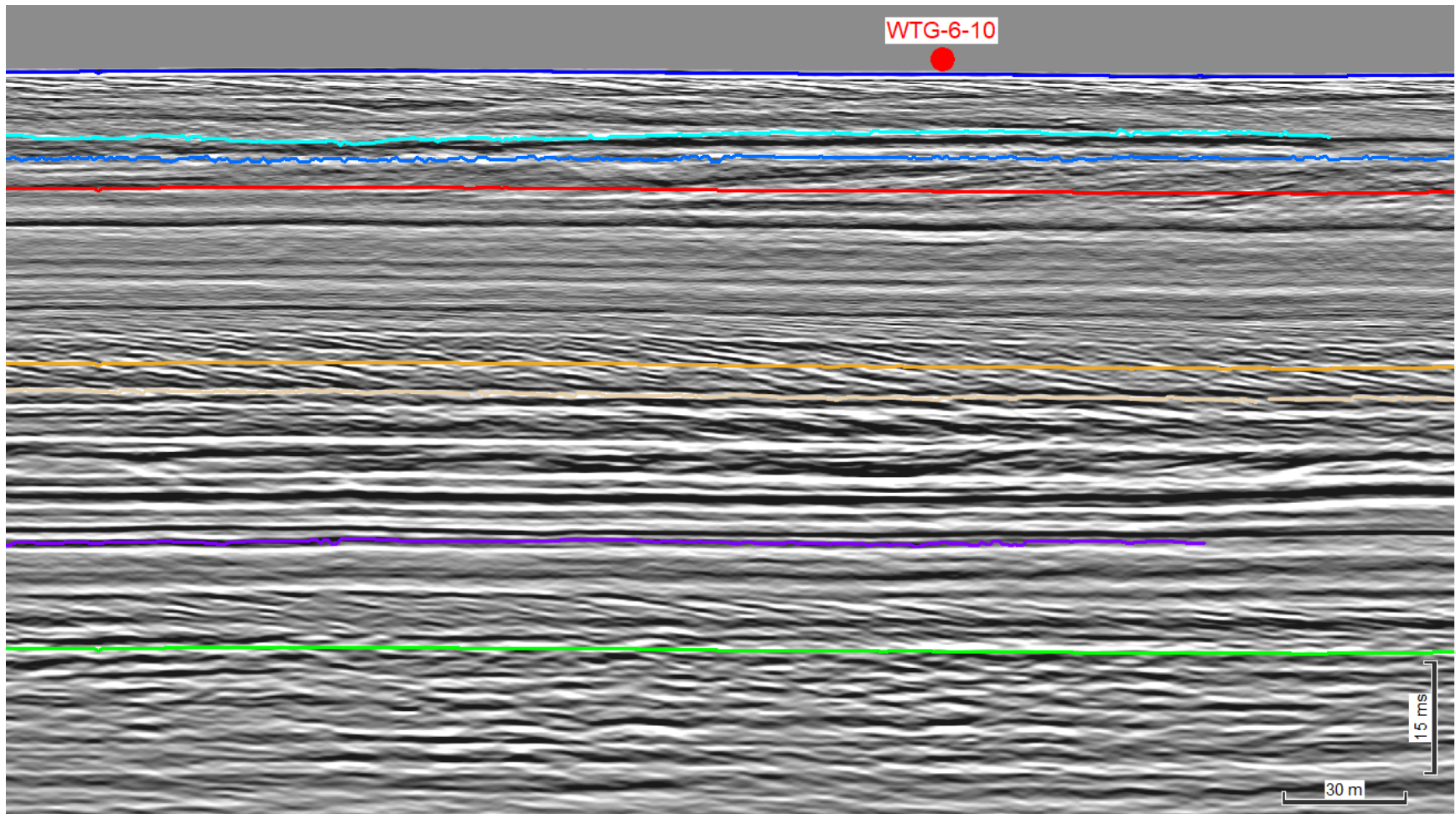

Figure 9-6: Proposed geotechnical locations WTG-6-10 in Corridor 14 along seismic line TLB44_01_FAST_MIG_PSDMUL

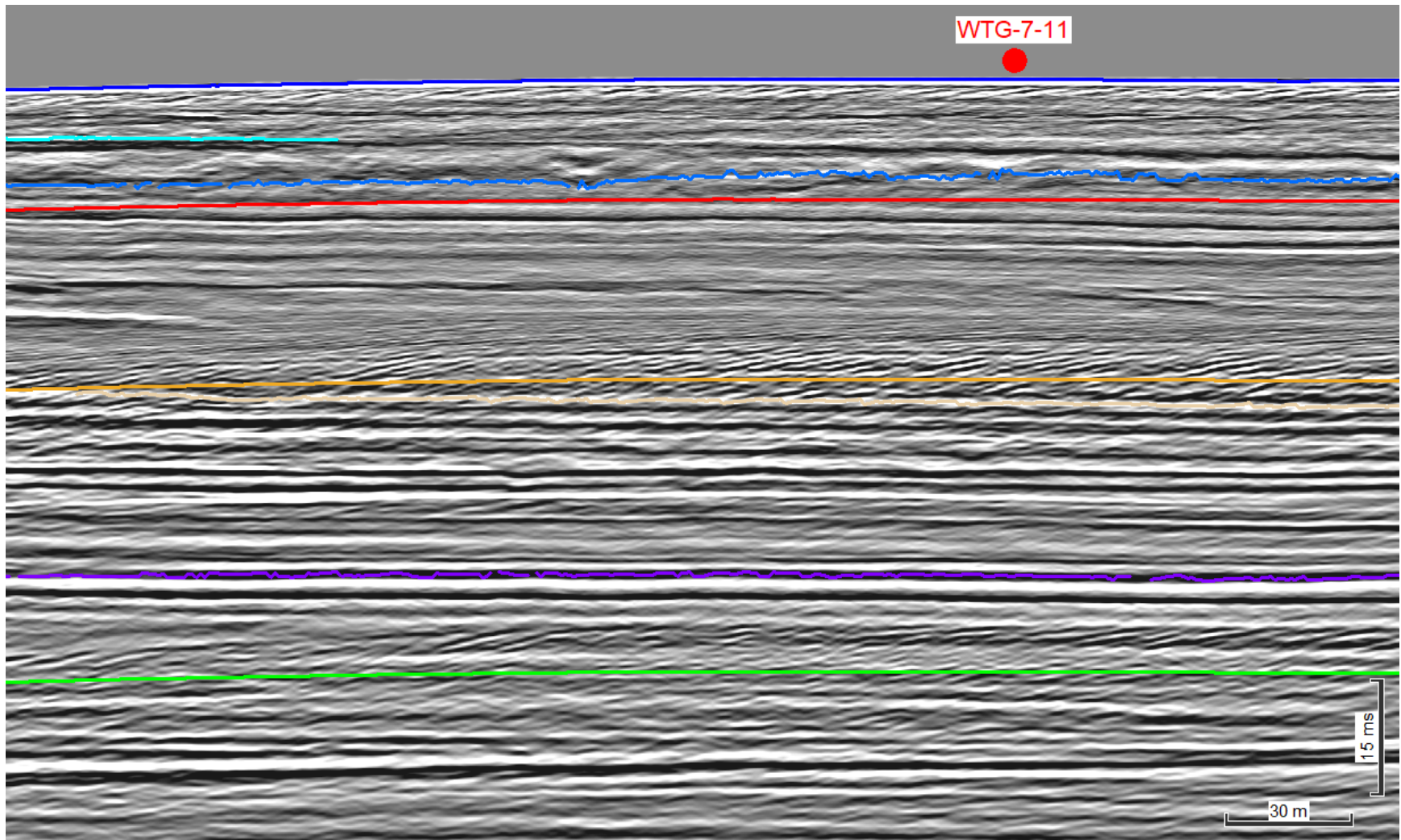

Figure 9-7: Proposed geotechnical locations WTG-7-11 in Corridor 14 along seismic line TLB50_01_FAST_MIG_PSDEMUL

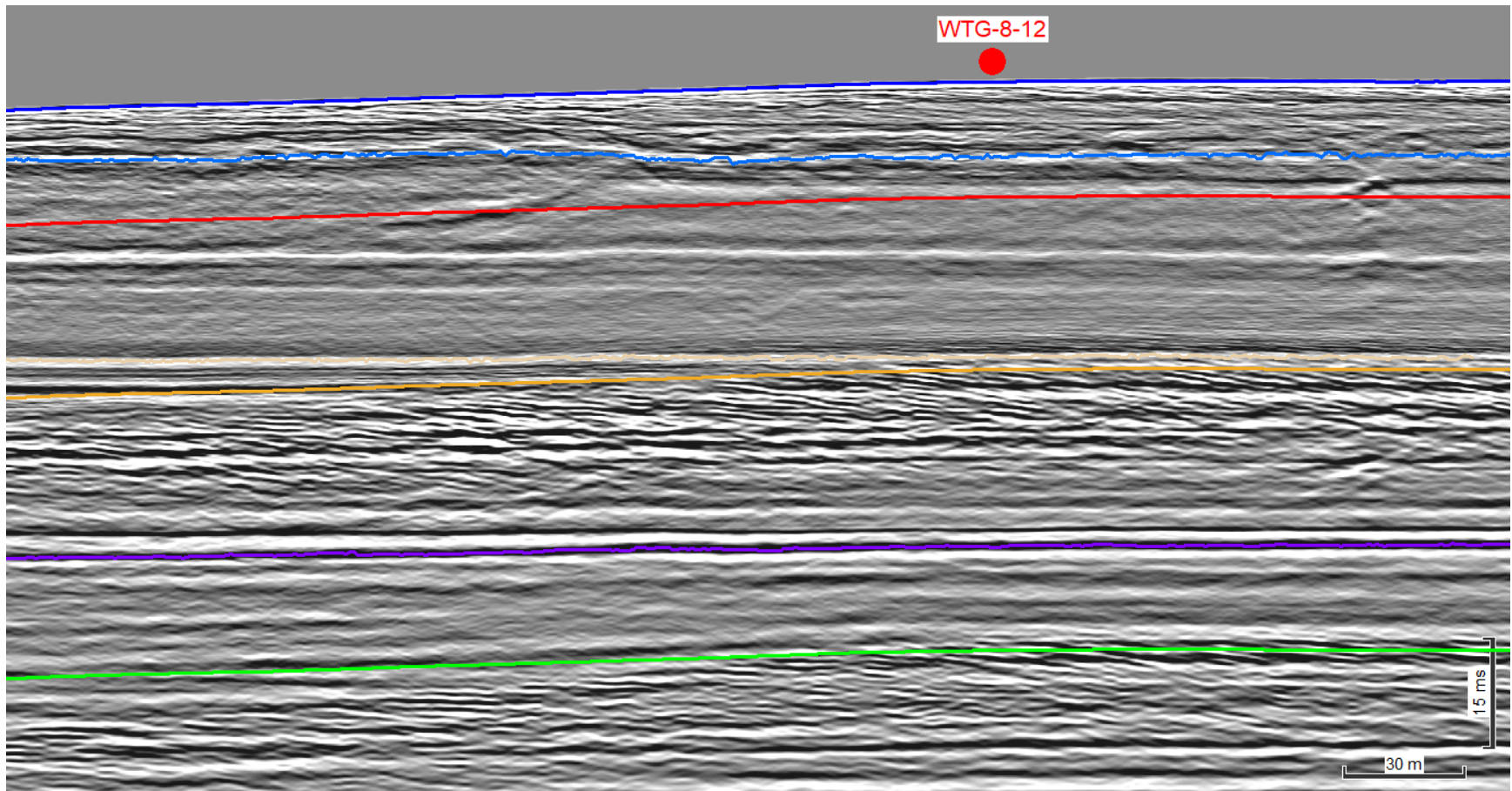

Figure 9-8: Proposed geotechnical locations WTG-8-12 in Corridor 14 along seismic line TLB56_FAST_MIG_PSDEMUL

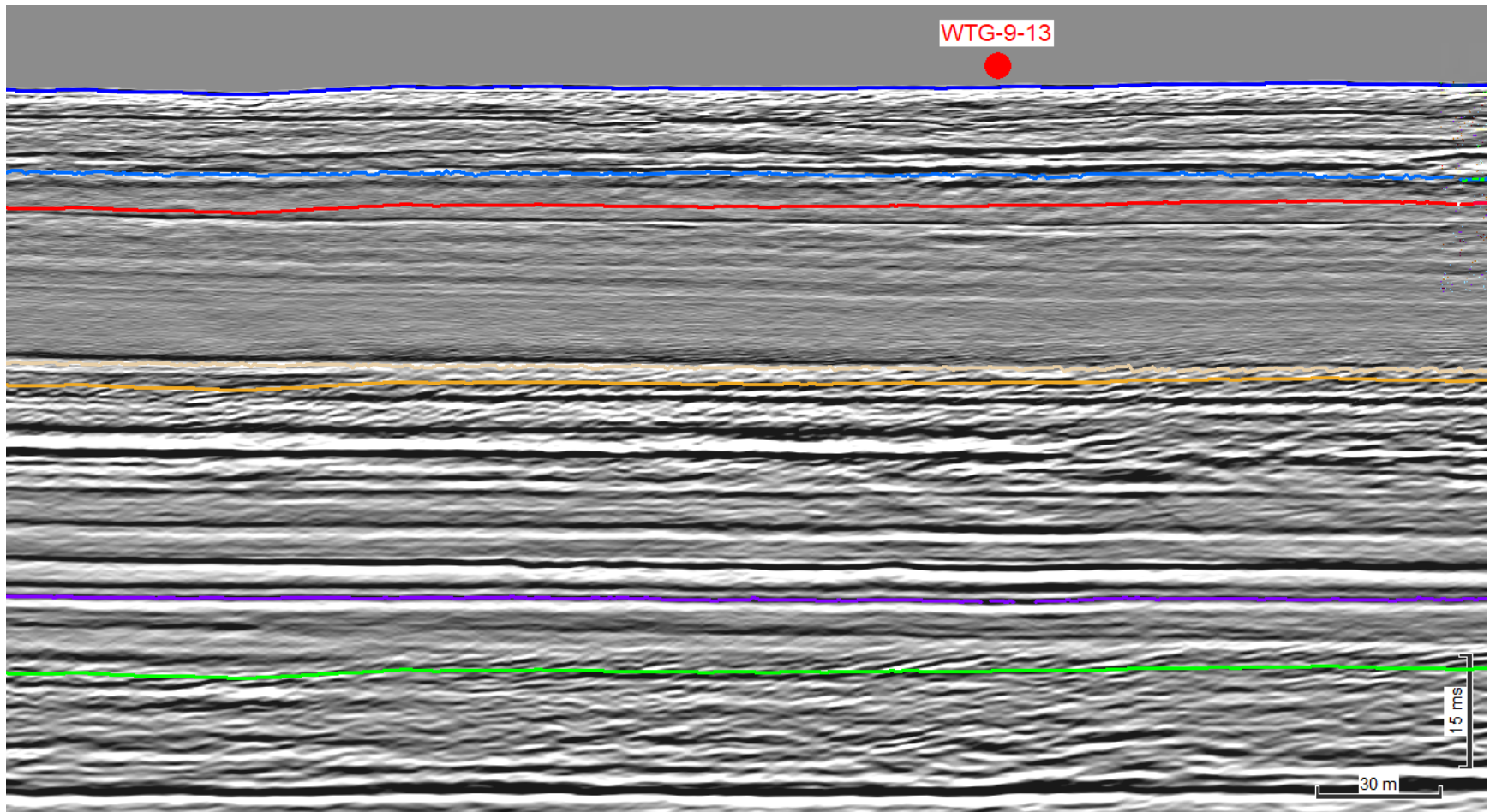

Figure 9-9: Proposed geotechnical locations WTG-9-13 in Corridor 14 along seismic line TLB62_FAST_MIG_PSDEMUL

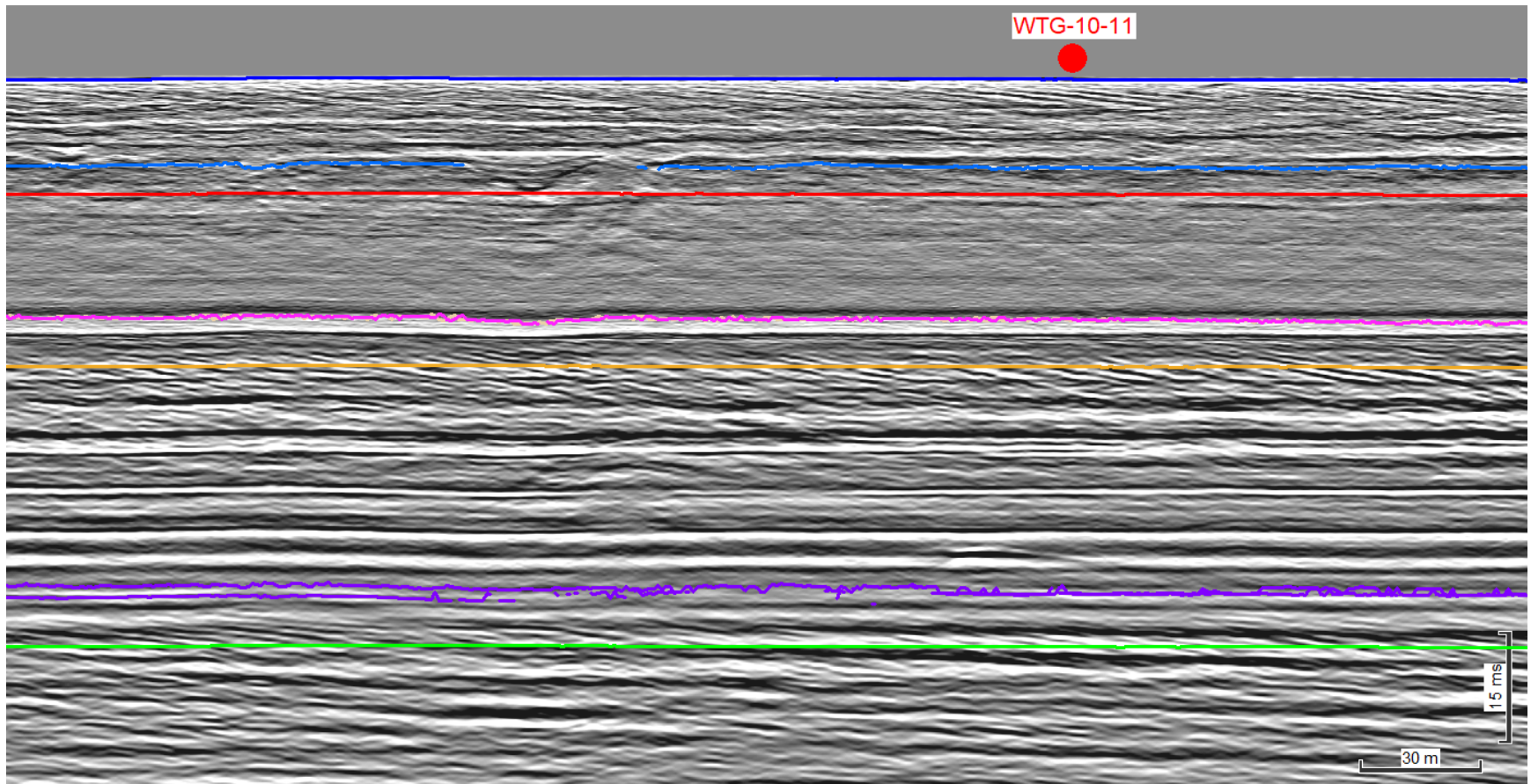

Figure 9-10: Proposed geotechnical locations WTG-10-11 in Corridor 14 along seismic line TLB69_FAST_MIG

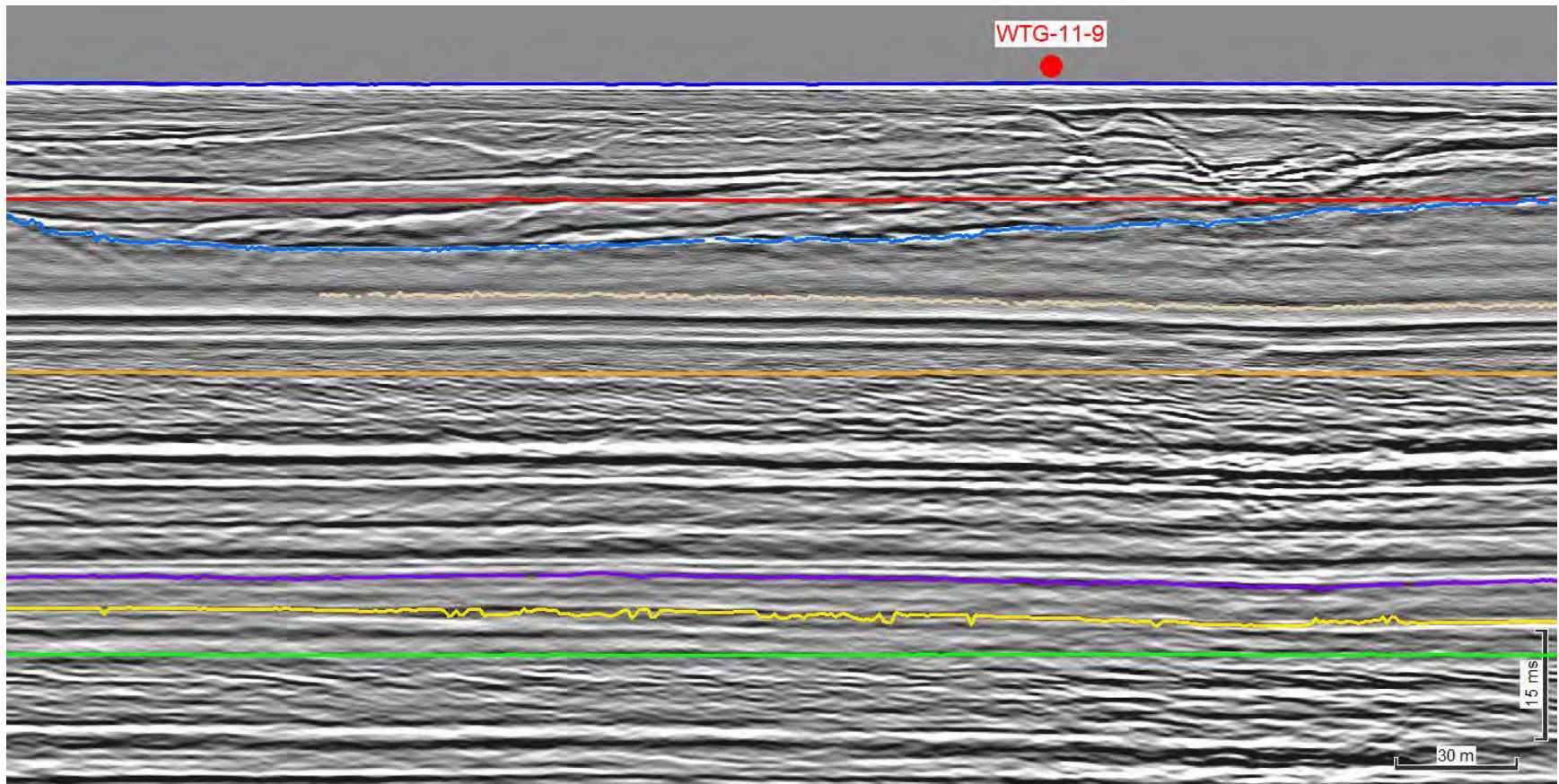

Figure 9-11: Proposed geotechnical locations WTG-11-9 in Corridor 14 along seismic line TLB674A_FAST_MIG_PSDMUL

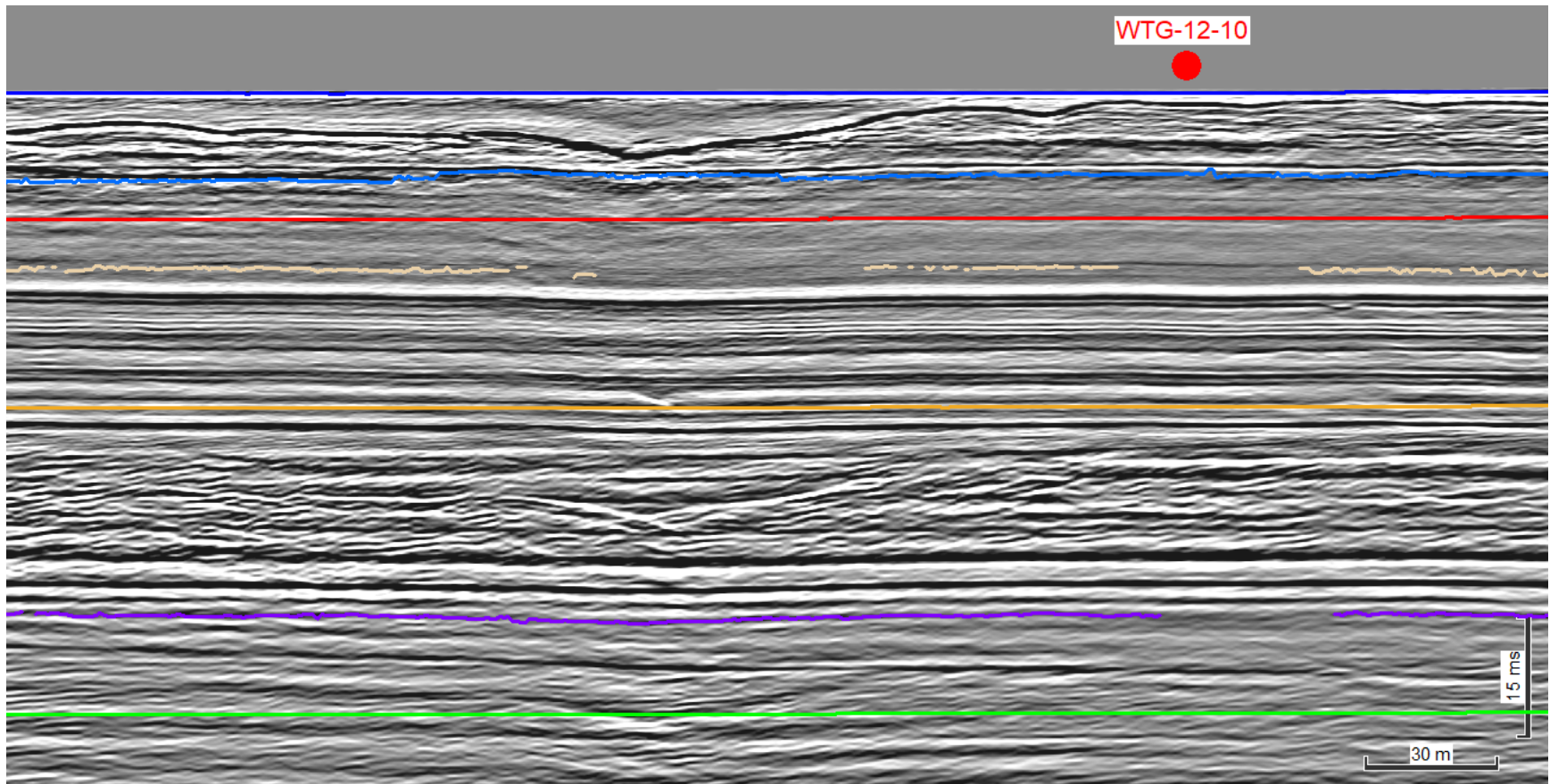

Figure 9-12: Proposed geotechnical locations WTG-12-10 in Corridor 14 along seismic line TLB80_FAST_MIG_PSDMUL