Ocean Wind Offshore Wind Farm

Relative Abundance of Marine Birds Sensitive to Offshore Wind Development

Displacement Sensitive Group of 20 Species

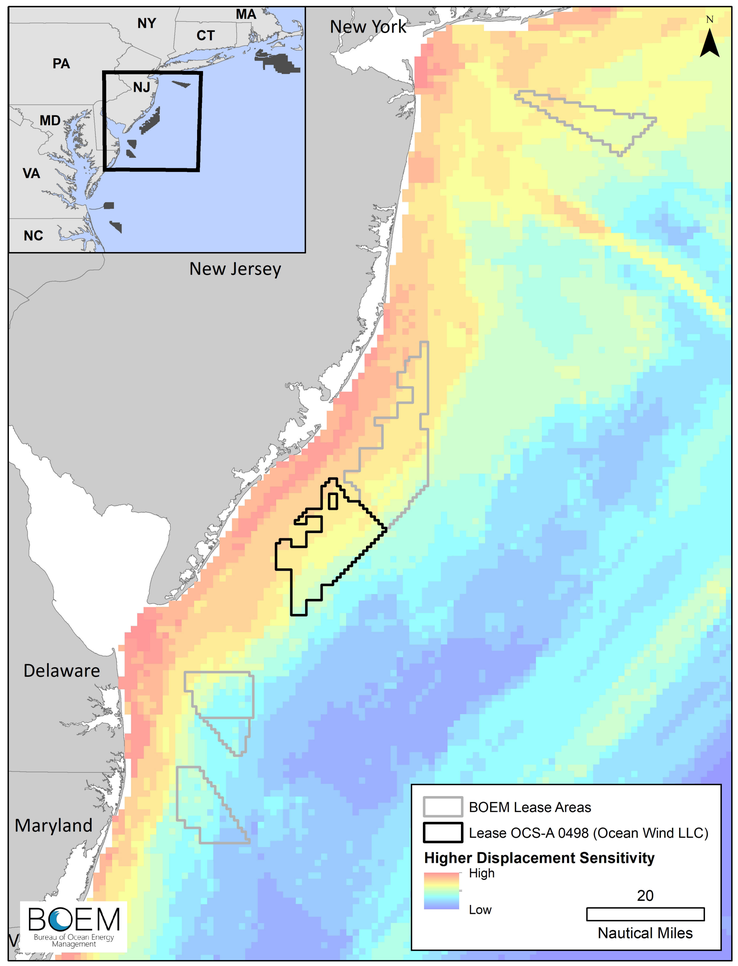

Collision Sensitive Group of 36 Species

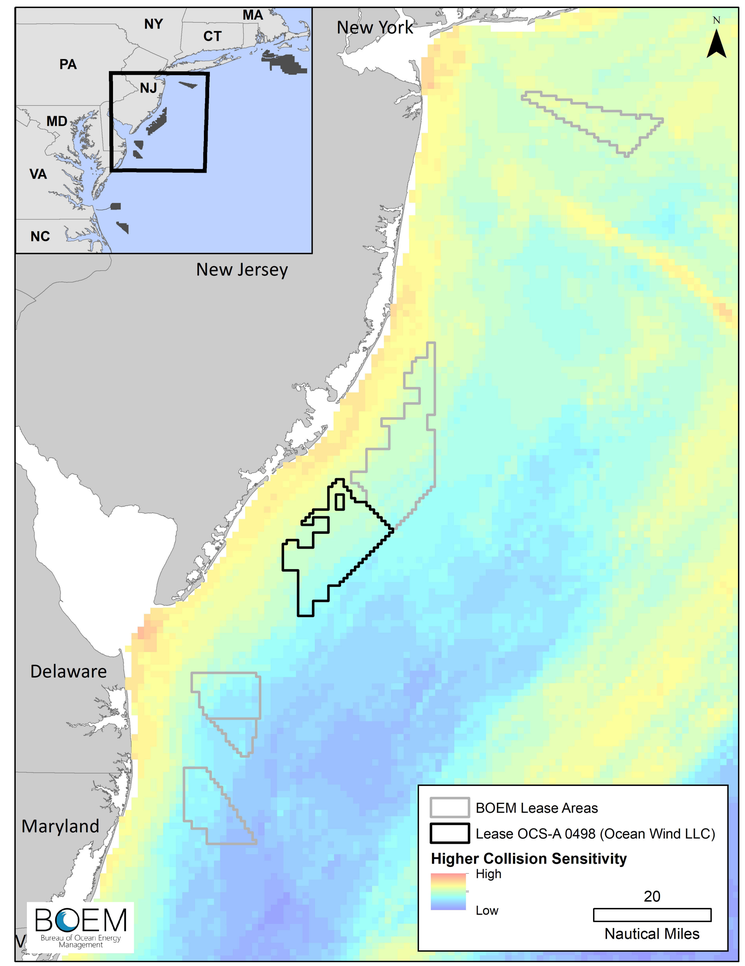

Adapted from: Halpin, P, E Balderama, J Cleary; C Curtice, M Fogarty, B Kinlan; C Perretti, J Roberts, E Shumchenia, and A Winship. Marine life summary data products for Northeast ocean planning. Version 2.0. Northeast Ocean Data. Accessed at: http://northeastoceandata.org.

For more information on BOEM's Renewable Energy Program, visit www.boem.gov/Renewable-Energy