Gulf of Mexico OCS Region
Request for Interest
2021 Renewable Energy Program

- 60 m Bathymetric
- 1000 m Bathymetric
- 1300 m Bathymetric
- RFI Area
- OCS Blocks
- OCS Protractions
- OCS Planning Areas
- Flower Garden Bank & Stetson Bank

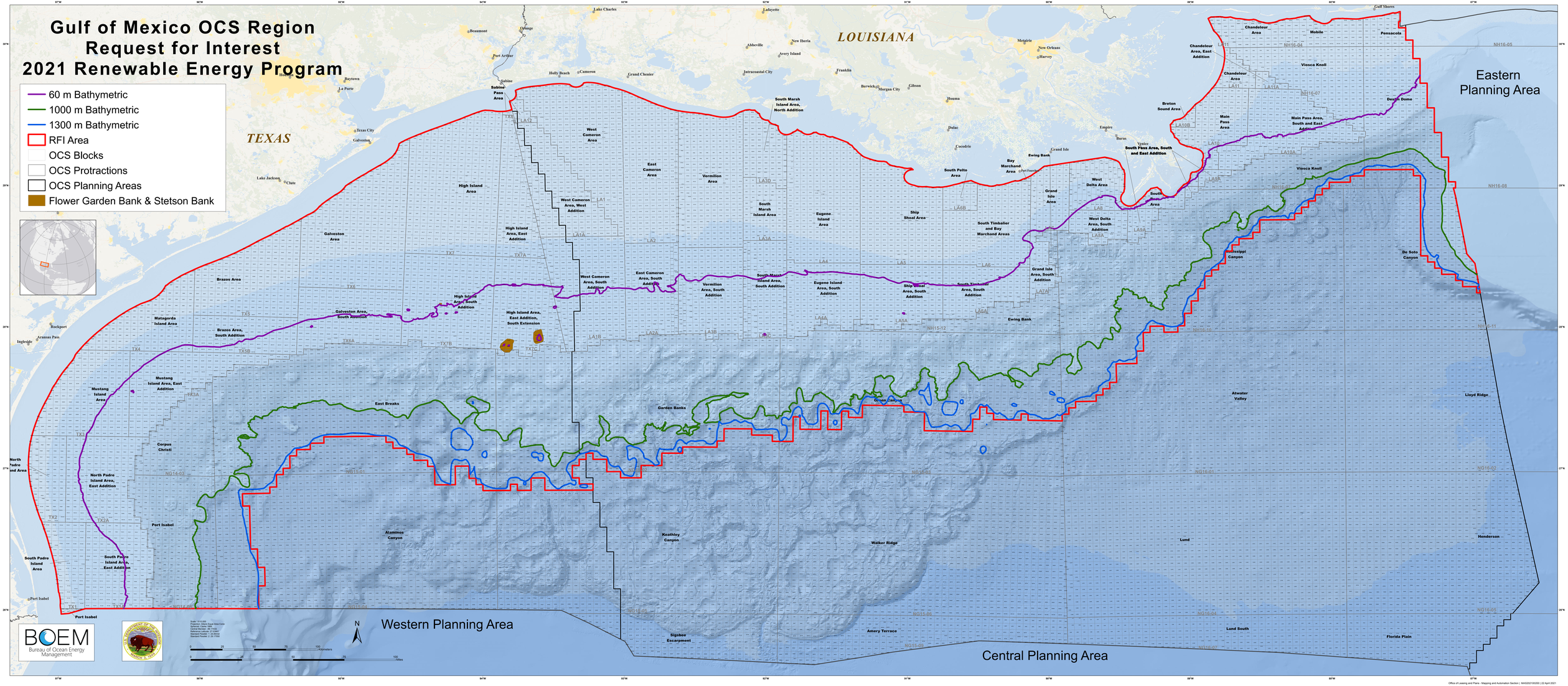

Office of Leasing and Plans - Mapping and Automation Section | MAS2021050200 | 22 April 2021