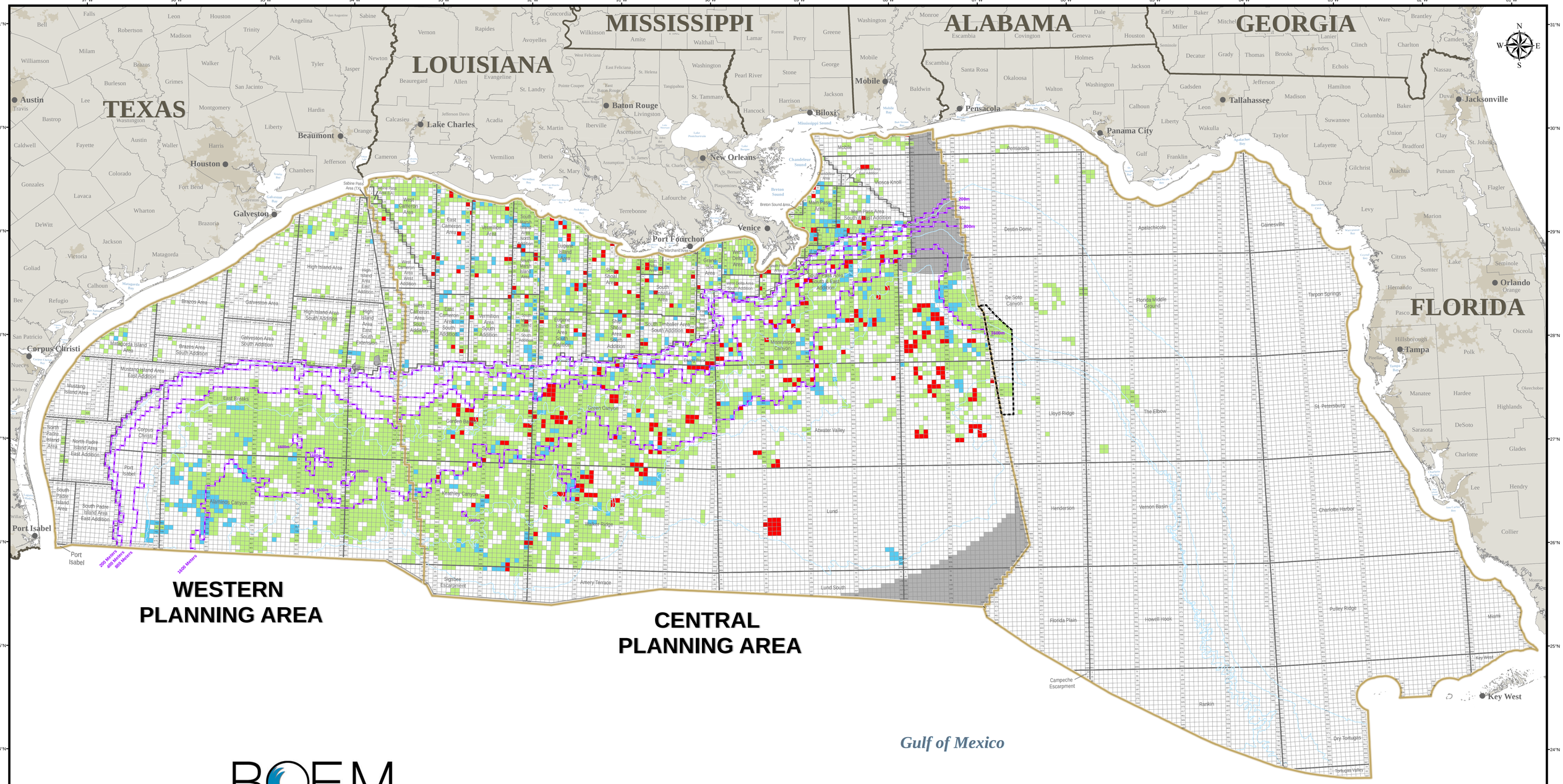

BOEM
Bureau of Ocean Energy Management

United States Department of the Interior
Bureau of Ocean Energy Management
Gulf of Mexico OCS Region

Active Leases and Bids Received for Central Planning Area (CPA) Lease Sale 227

March 20, 2013

- Bids Recieved 2013 CPA Sale 227
- Active Leases Issued in 2012 WPA Sale 229 & CPA Sale 216/222
- Active Leases Issued Prior to 2012
- Unleased Blocks Currently Deferred or Unavailable for Leasing
- Planning Area
- Protraction Area
- EPA Sale 224 Area
- Lease Term Line (WPA and CPA)
- Water Depth (meters)

USA Contiguous Albers Equal Area Conic
Projection: Albers
Central Meridian: -89.174330
Standard Parallel 1: 24.893320
Standard Parallel 2: 29.175500
Latitude Of Origin: 27.034410

GCS North American 1927
Datum: D North American 1927

Scale 1:1,680,880

Kilometers 0 50 100
Statute Miles 0 50 100
Nautical Miles 0 50 100

This is a product of the Bureau of Ocean Energy Management (BOEM), Gulf of Mexico, Outer Continental Shelf (OCS) Region, Office of Leasing. BOEM does not guarantee the accuracy of this map. This map is not intended for navigational purposes or as a legal document.