

# BOEMRE Massachusetts Renewable Energy Task Force

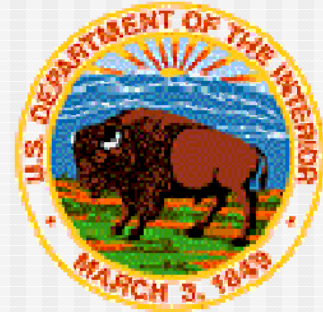

## Next Steps in the Planning & Environmental Review Process

Offshore Alternative Energy Programs  
Bureau of Ocean Energy Management,  
Regulation and Enforcement

# Planning: Next Steps

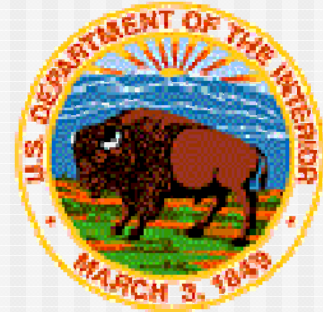

**BOEMRE** will evaluate expressions of interest received in response to the RFI:

## Qualifications

- ✓ Legal (8/9)
- ❑ Technical
- ❑ Financial

## Determine if competitive interest exists

- ❑ Geographic overlap
- ❑ Intertract competition

# Planning: Next Steps



- Next step is for BOEMRE to develop a **planning notice** which will identify areas indicative of competitive interest and areas indicative of no competitive interest
- Only after publication of next planning notice and consideration of responses, BOEMRE will determine process for moving forward:
  - Competitive process,
  - Noncompetitive process, or
  - Both

# Planning: Next Steps

---



## Competitive Leasing Process

- Call for Information and Nominations
- Area Identification
- Proposed Sale Notice
- Final Sale Notice
- Lease sale
- Bid evaluation
- Lease issuance



# Planning: Next Steps



## Noncompetitive Leasing Process

- BOEMRE would inform applicant that there does not appear to be competitive interest and ask if they wish to proceed with acquiring a lease
- Applicant submits acquisition fee (285.502(a))
- BOEMRE would develop & publish [Request for Competitive Interest](#)
- If no overlapping responses received, BOEMRE may proceed with noncompetitive lease issuance process

# Area under Consideration Offshore Massachusetts

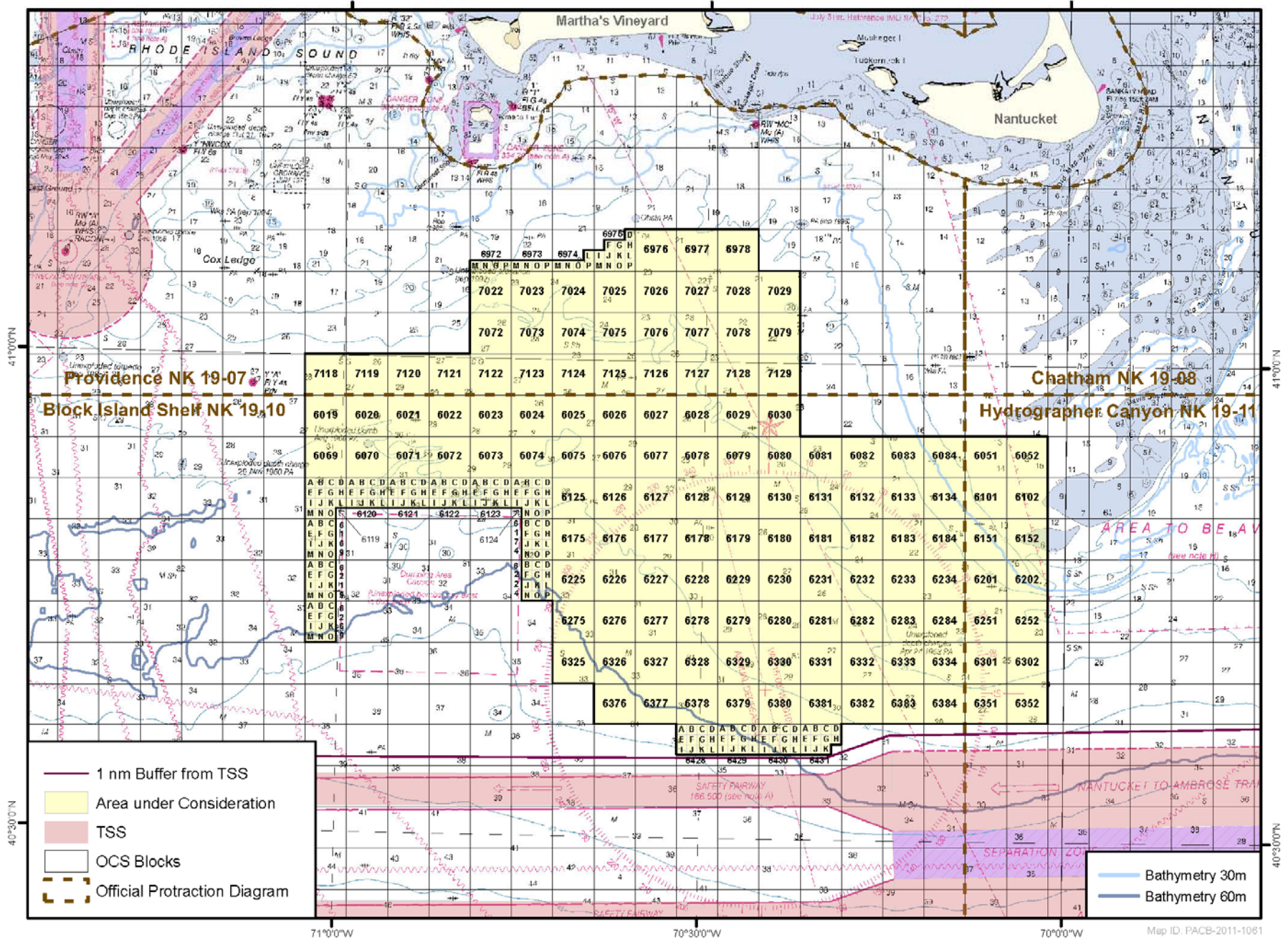

Providence NK 19-07

Chatham NK 19-08

Block Island Shelf NK 19-10

Hydrographer Canyon NK 19-11

	6972	6973	6974	6975	6976	6977	6978		
	7022	7023	7024	7025	7026	7027	7028	7029	
	7072	7073	7074	7075	7076	7077	7078	7079	
	7118	7119	7120	7121	7122	7123	7124	7125	7126
	7127	7128	7129						
	6019	6020	6021	6022	6023	6024	6025	6026	6027
	6028	6029	6030						
	6069	6070	6071	6072	6073	6074	6075	6076	6077
	6078	6079	6080	6081	6082	6083	6084	6085	6086
	6125	6126	6127	6128	6129	6130	6131	6132	6133
	6134	6135	6136	6137	6138	6139	6140	6141	6142
	6175	6176	6177	6178	6179	6180	6181	6182	6183
	6184	6185	6186	6187	6188	6189	6190	6191	6192
	6225	6226	6227	6228	6229	6230	6231	6232	6233
	6234	6235	6236	6237	6238	6239	6240	6241	6242
	6275	6276	6277	6278	6279	6280	6281	6282	6283
	6284	6285	6286	6287	6288	6289	6290	6291	6292
	6325	6326	6327	6328	6329	6330	6331	6332	6333
	6334	6335	6336	6337	6338	6339	6340	6341	6342
	6376	6377	6378	6379	6380	6381	6382	6383	6384
	6385	6386	6387	6388	6389	6390	6391	6392	6393
	6394	6395	6396	6397	6398	6399	6400	6401	6402
	6428	6429	6430	6431					

Bathymetry 30m  
Bathymetry 60m



# MA RFI Responses within Area under Consideration

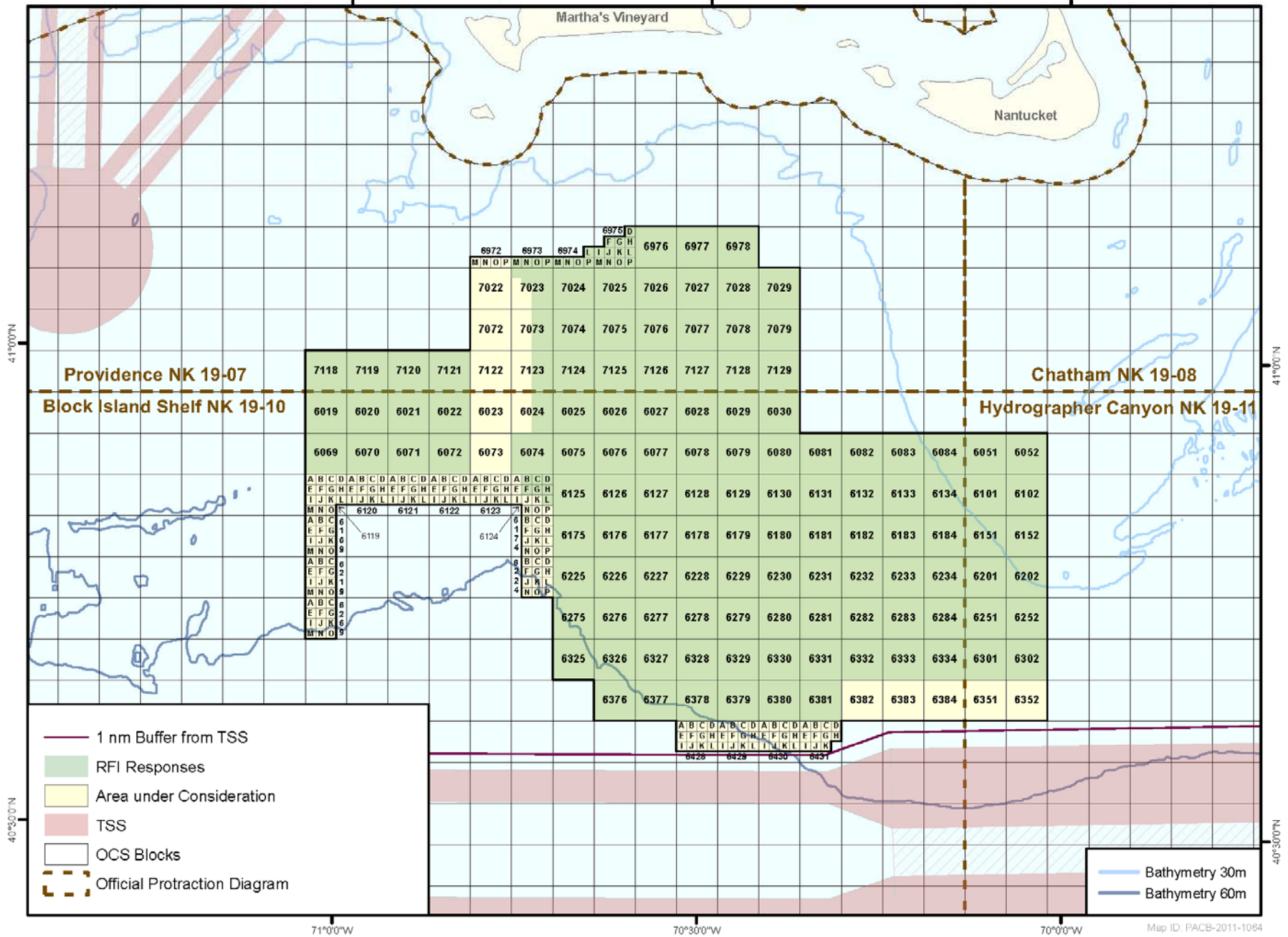

# MA RFI Response Density within Area under Consideration

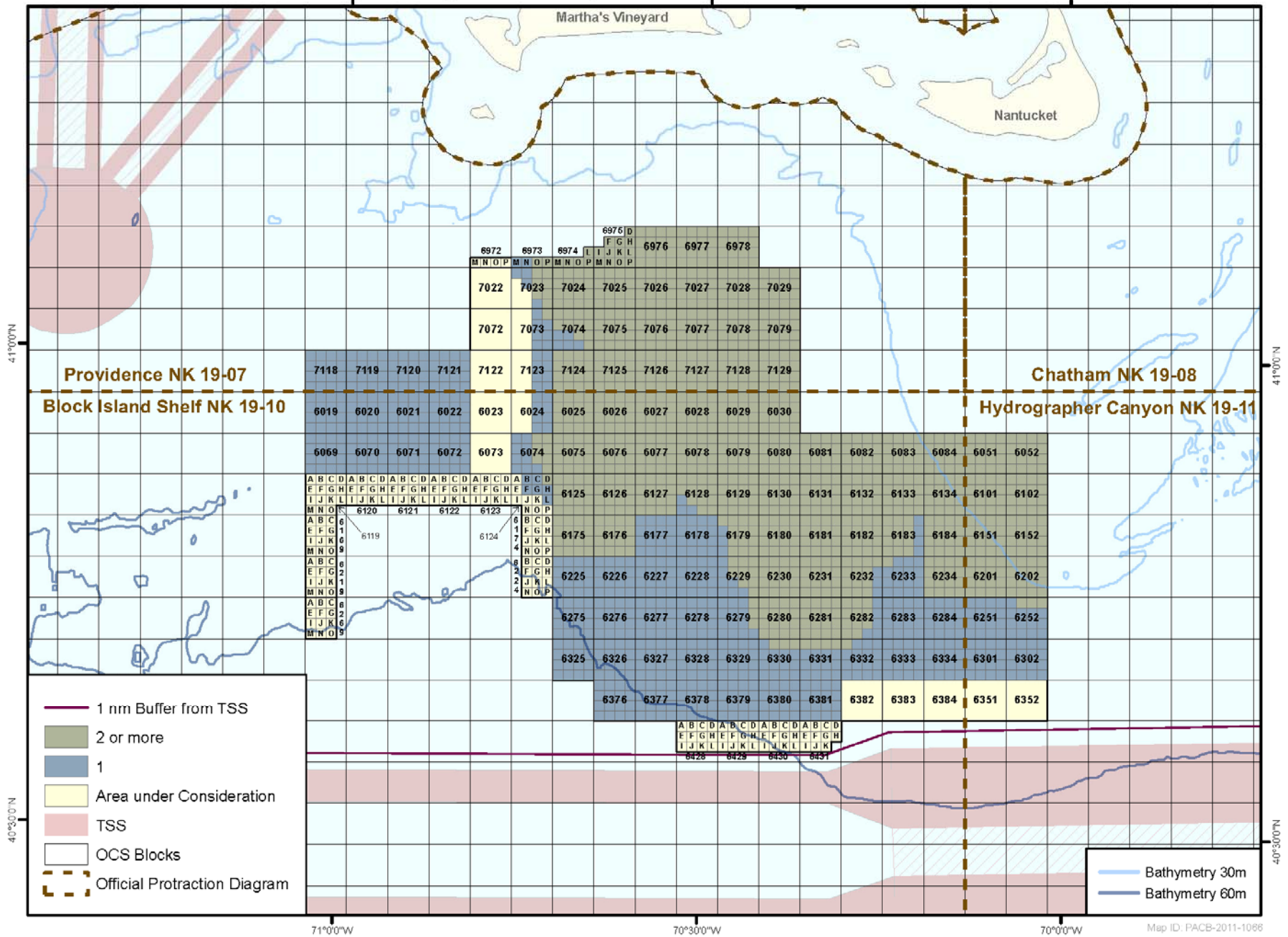



# MA RFI Responses within Area under Consideration

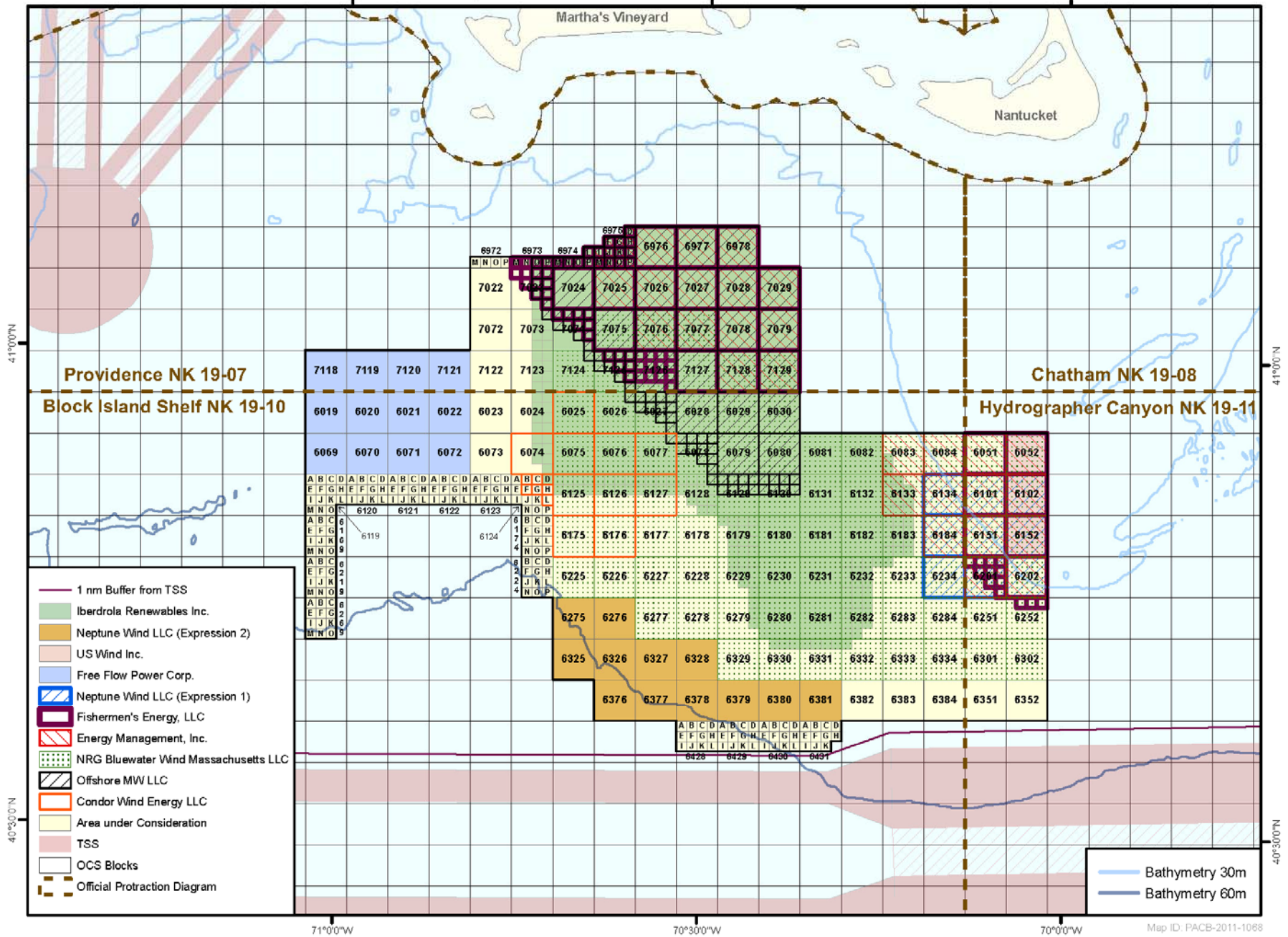

# Area under Consideration Multiple Use Map

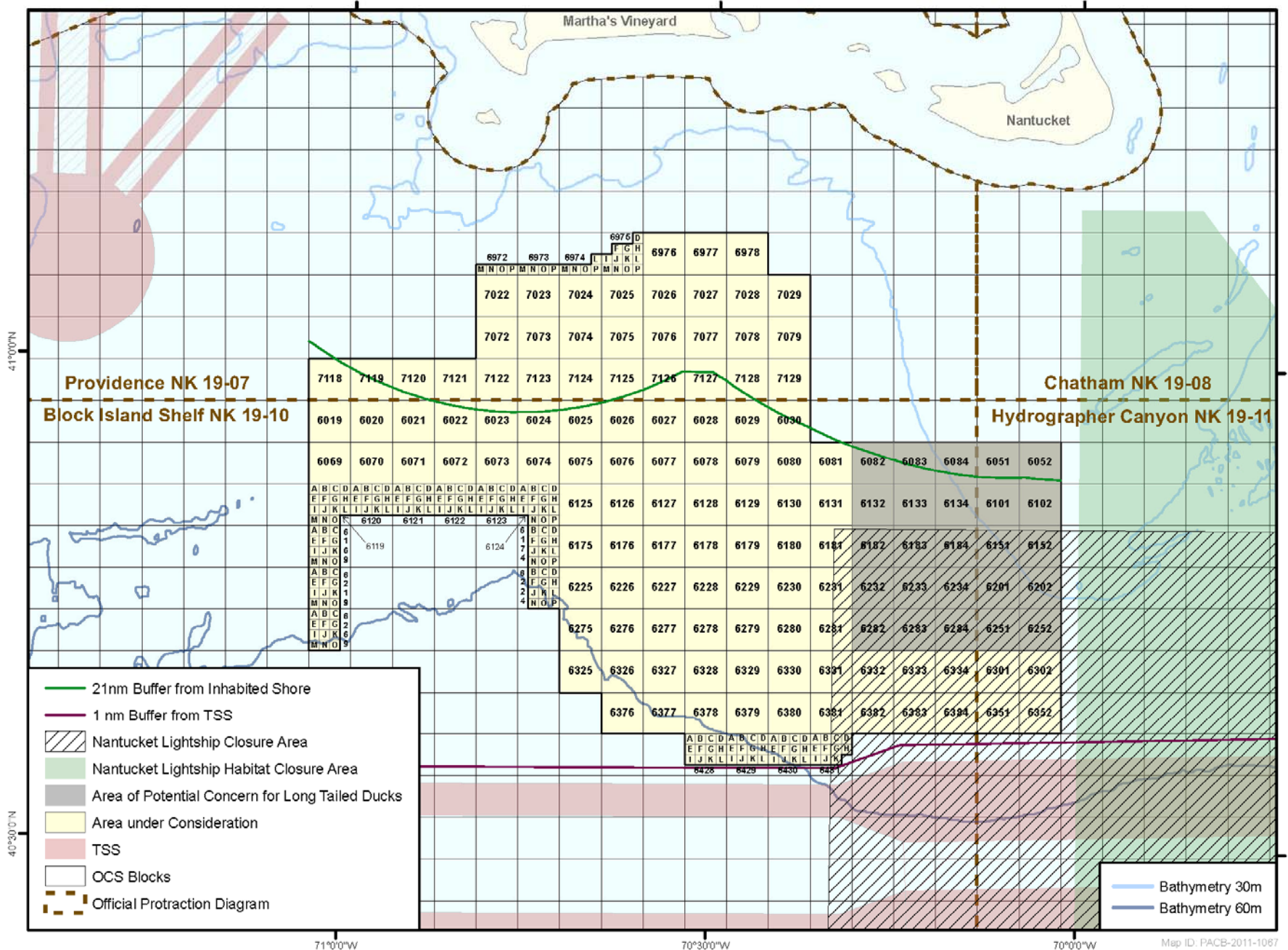

# Environmental: Next Steps

---



For both processes, BOEMRE will comply with requirements of all applicable Federal laws & statutes, such as:

- **National Environmental Policy Act,**
- **Government-to-Government consultations (EO. 13175),**
- **National Historic Preservation Act,**
- **Endangered Species Act, [etc.](#)**



# Environmental: Next Steps

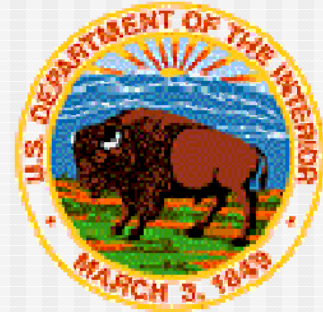

## Consultation & Coordination with Indian Tribal Governments (EO 13175)

- Recognize that federally-recognized Indian tribes have concerns relating to wind energy leasing
- There may be potential impacts to sacred and ceremonial sites, and inundated sites on ancestral lands
- Initiate government-to-government consultations to learn about these concerns and create foundation for future consultations under NHPA Section 106

# Environmental: Next Steps

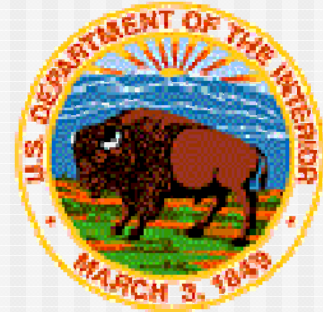

## National Historic Preservation Act (NHPA)

- Carry out consultations in a manner sensitive to tribal needs and concerns
- Begin with publication of Notice of Intent to prepare NEPA compliance
  - Announces preparation of analysis for lease issuance and associated activities
  - Consistent with the beginning of other statutorily-mandated consultations

# Environmental: Next Steps



## National Environmental Policy Act

- BOEMRE will prepare appropriate environmental documents to evaluate the effects of issuing renewable energy leases and associated activities (e.g. site characterization, site assessment plan, construction and operations plan)



# What We Are Considering in the Environmental Review



## Best available information, including:

- Information from the RFI and Call, including mitigations, different site configurations, areas that may be more compatible with particular uses (i.e. cables or substations)
- Information and comments received from the public
- Consultations with local, state, tribal, and other Federal agencies through BOEMRE Task Force meetings, formal consultations, etc.
- BOEMRE expertise and studies

# Opportunities to Provide Comment

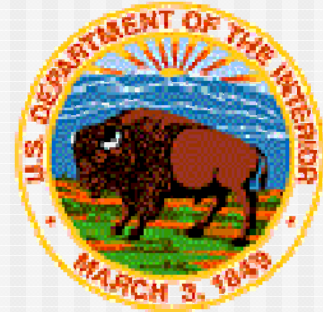

- Stakeholder Meetings
- BOEMRE Intergovernmental Task Force meetings
- Comment period for environmental documents prepared as part of the NEPA process

# Questions?

---

Jessica Bradley  
Project Coordinator  
703-787-1730

[jessica.bradley@boemre.gov](mailto:jessica.bradley@boemre.gov)

Jennifer Kilanski  
Environmental Protection Specialist  
703-787-1311

[jennifer.kilanski@boemre.gov](mailto:jennifer.kilanski@boemre.gov)