Fig. 8 – Bathymetry/Amplitude Map Showing Cretaceous Anomalies along the Florida Escarpment

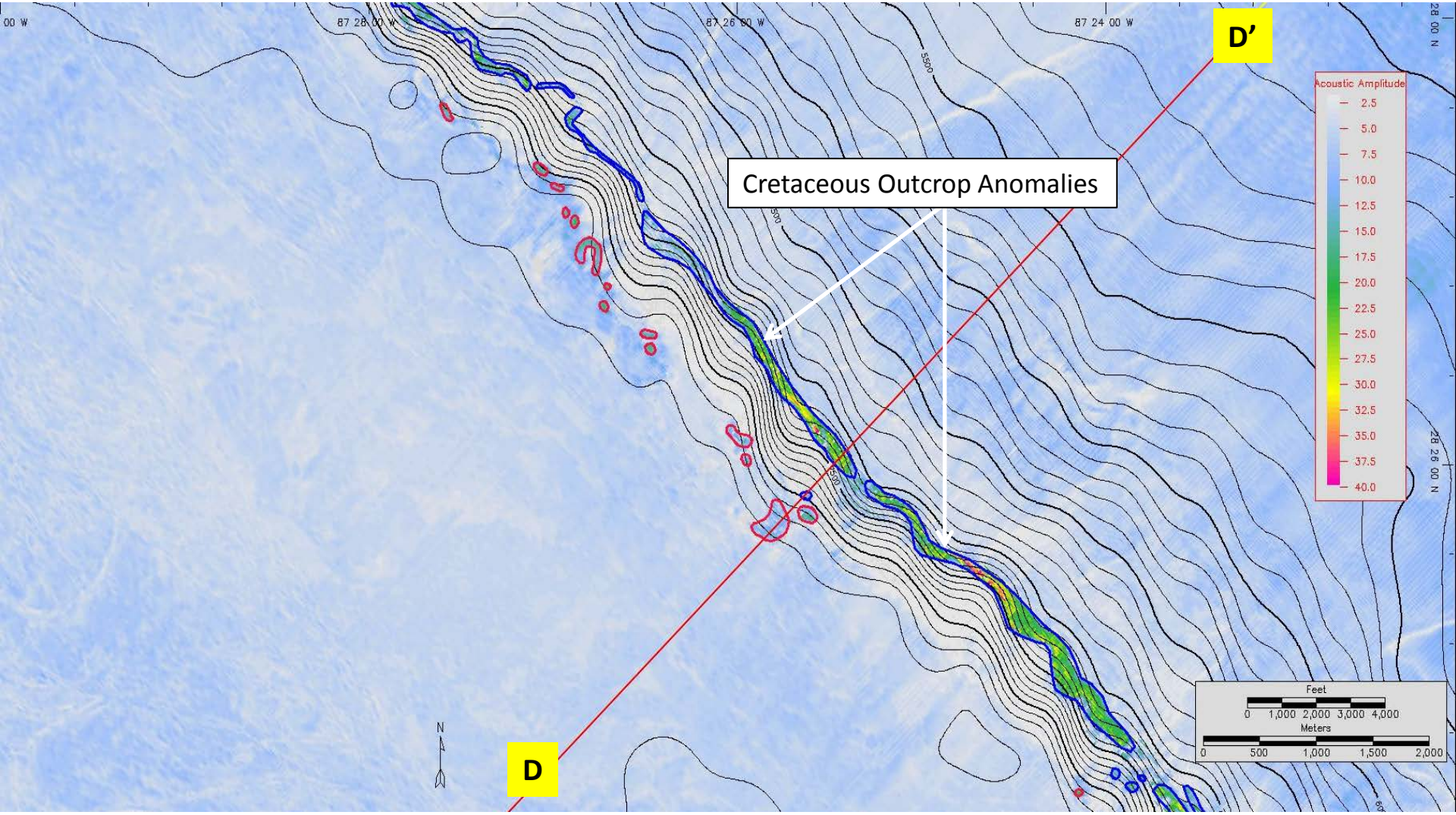

Proprietary Data Courtesy of TGS